

Radiological Survey Sheet

Job Location PRICEE (GROTON) CT 118w/w309 Page 1 of 18

Survey Purpose LAB DECON Date 11/2/04

Performed by P. KEEFE (Print)  (Sign)

Instrument (Model/S/N)	Packard Tri-Carb S/N 431521	Packard Tri-Carb S/N 431520	Ludlum 2241-2 163603	
Det. (Model/SN)	Internal	Internal	Ludlum 43-68 PR 149613	
Type Rad.	β	β	β	
Cal. Due:	10/12/05	10/12/05	03/07/05	
Check Instruments Used		X	X	

No.	Time	Locations	See attached LSC printout for Total Activity (cpm/100 cm ²)
1.	0810	BACKGROUND	
2.	↓	OFFICE DOOR - LOWER	
3.		DESKTOP SWIPE - LEFT	
4.		-Right	
5.		Keyborden Holder	
6.		DESK DRAWERS LEFT SIDE -TOP -OUT	
7.		-IN	
8.		-Bottom -OUT	
9.		-IN	
10.		DESK DRAWERS Right Side -TOP -out / in	
11.		-mid -out / in	
12.		-Bottom -OUT / IN	
13.		ALCOVE UNDER DESK - LEFT	
14.		-Right	
15.		Shelves Above DESK - LEFT (3)	
16.		- Right (3)	
17.		↓ SUPPORTS	
18.		0910	Wall to the left of Glass Doors

Radiological Survey Continuation Sheet

Page 2 of 18

Date 11/2/04

LAB DECON 118W W30A

No.	Time	Locations	See attached LSC printout for Total Activity (cpm/100 cm ²)
19	0910	Window Swipes - LEFT	
20		-RIGHT	
21		OFFICE WALL RIGHT - UPPER	
22		- LOWER	
23		OFFICE FLOOR	
24		CHAIRS - BLACK	
25		- BLUE	
26		- RED	
27		OUTSIDE WALL OF OFFICE w/ Extinguisher - UPPER	
28		- LOWER	
29		LAB DOOR TO W311 - UPPER	
30		- LOWER	
31		OVERHEAD CABINET - DOORS - LEFT - OUT / IN	
32		- RIGHT - OUT / IN	
33		OUTSIDE CABINET - LEFT / BOTTOM	
34		INSIDE CABINET - LEFT / RIGHT / REAR	
35		- shelves	
36		BACKSLASH OF BENCHTOP	
37		FAUCETS / FLOW VALVES	
38		SM BASIN	
39		BENCHTOP - LEFT	
40		- RIGHT	
41		DRAWS - TOP - OUT / IN	
42		- UPPER MID ↓ ↓	
43		- LOWER MID ↓ ↓	
44	✓	- BOTTOM - OUT / IN	
45	0920	CABINET DOORS - LEFT - OUT / IN	

Radiological Survey Continuation Sheet

Page 3 of 18

Date 11/02/04

LAB DECON 118W W309

No.	Time	Locations	See attached LSC printout for Total Activity (cpm/100 cm ²)
46	1000	CABINET - DOORS - Right - OUT/IN	
47		INSIDE CABINET - LEFT / RIGHT	
48		- REAR / BOTTOM	
49		- TRAY	
50		OUTSIDE OF HOOD - LEFT SIDE - UPPER	
51		- LOWER	
52		HOOD CONTROLS - UPPER	
53		- LOWER	
54		SHROOD TOP OF HOOD	
55		TOP LEFT DRAW - OUT/IN	
56		MID (2) MED DRAWS - OUT/IN	
57		UPPER BOTTOM - OUT/IN	
58		LOWER BOTTOM - OUT/IN	
59		GLASS SASH - OUT	
60		- IN	
61		INSIDE HOOD - LEFT WALL - UPPER	
62		- LOWER	
63		REAR - UPPER	
64		- MID	
65		- LOWER	
66		Flow Valves	
67		METAL RACK	
68		BENCHTOP	
69		SHROOD ABOVE HOOD	
70		GLASS SASH - OUT	
71		- IN	
72	1020	CABINET UNDER HOOD - DOORS - LEFT - OUT/IN	

Radiological Survey Continuation Sheet

Page 4 of 18

Date 11/2/04

LAB DECON 118W W309

No.	Time	Locations	See attached LSC printout for Total Activity (cpm/100 cm ²)
73	1021	CABINET UNDER HOOD - DOOR - RIGHT - OUT / IN	
74		INSIDE CABINET - LEFT / RIGHT	
75		- REAR / BOTTOM	
76		- TRAY	
77		INSIDE HOOD - REAR - UPPER	
78		- MID	
79		- LOWER	
80		Flow Values	
81		METAL RACK	
82		SM BASIN	
83		BENCHTOP	
84		SHROUD ABOVE HOOD	
85		GLASS SASH - OUT / IN	
86		- IN	
87		CABINET UNDER HOOD - DOOR - OUT / IN	
88		INSIDE CABINET - LEFT / RIGHT	
89		- BOTTOM / REAR	
90		INSIDE HOOD - REAR - UPPER	
91		- MID	
92		- LOWER	
93		Flow Values	
94		METAL RACK	
95		BENCHTOP	
96		SHROUD ABOVE HOOD	
97		GLASS SASH - OUT / IN	
98	↓	- IN	
99	1035	CABINET UNDER HOOD - DOOR - LEFT - OUT / IN	

Radiological Survey Continuation Sheet

Page 5 of 18

Date 11/02/04

LAB DECON 118W W304

No.	Time	Locations	See attached LSC printout for Total Activity (cpm/100 cm ²)
100	1035	CABINET UNDER HOOD - DOOR - Right - OUT/IN	
101		INSIDE CABINET - LEFT RIGHT	
102		- REAR BOTTOM	
103		INSIDE OF HOOD - REAR - UPPER	
104		- MIDDLE	
105		- BOTTOM	
106		Flow Values	
107		METAL RACK	
108		5m BASIN	
109		BENCHTOP	
110		SHROUD ABOVE HOOD	
111		GLASS SASH - OUT	
112		- IN	
113		ALCOVE UNDER HOOD - LEFT	
114		- Right	
115		INSIDE HOOD - REAR - UPPER	
116		- MID	
117		- LOWER	
118		Flow Values	
119		METAL RACK	
120		5m BASIN	
121		BENCHTOP	
122		SHROUD ABOVE HOOD	
123		HOOD CONTROLS - UPPER	
124		- LOWER	
125	↓	GLASS SASH - OUT	
126	1045	- IN	

A

Radiological Survey Continuation Sheet

Page 6 of 18

Date 11/12/04

LAB DACON 118W W309

No.	Time	Locations	See attached LSC printout for Total Activity (cpm/100 cm ²)
127	1046	CABINET UNDER HOOD - DOOR - OUT / IN	
128		INSIDE CABINET - LEFT / RIGHT	
129		- REAR / BOTTOM	
130		INSIDE HOOD - LEFT RIGHT WALL - UPPER	
131		- LOWER	
132		- REAR - UPPER	
133		- MIDDLE	
134		- LOWER	
135		Flow Valves	
136		METAL RACK	
137		SINK BASIN - LEFT / RIGHT	
138		- REAR / BOTTOM	
139		BENCHTOP	
140		Wall to the right of HOOD - UPPER	
141		- LOWER	
142		OVERHEAD CABINET - DOORS - OUT	
143		- IN	
144		OUTSIDE CABINET - BOTTOM	
145		INSIDE CABINET - LEFT / RIGHT	
146		- REAR / BOTTOM	
147		- shelves	
148		WINDOW UNDER CABINET	
149		Wall UNDER WINDOW	
150		Wall Adjacent to window - UPPER	
151		- LOWER	
152	↓	CABINET DOORS - OUT	
153	1107	- IN	

Radiological Survey Continuation Sheet

Page 7 of 18

Date 11/2/04

LAB DEWON 118W W309

No.	Time	Locations	See attached LSC printout for Total Activity (cpm/100 cm ²)
154	1108	INSIDE CABINET - LEFT / RIGHT	
155		- REAR / BOTTOM	
156		OUTSIDE CABINET LEFT SIDE	
157		OVERHEAD CABINET DOORS - LEFT - OUT / IN	
158		- RIGHT - OUT / IN	
159		OUTSIDE - BOTTOM / RIGHT	
160		BENCHTOP shelf	
161		BENCHTOP	
162		OVERHEAD CABINET - DOORS - LEFT - OUT / IN	
163		- RIGHT - OUT / IN	
164		INSIDE CABINET - LEFT / RIGHT	
165		- REAR / BOTTOM	
166		- shelves	
167		BENCHTOP shelf	
168		BENCHTOP	
169		DRAW TOP LEFT (2) small - OUT / IN	
170		TOP Right (2) small - OUT / IN	
171		LEFT MEDIUM DRAW - OUT / IN	
172		Right MEDIUM DRAW - OUT / IN	
173		Large UPPER DRAW - OUT / IN	
174		Lower DRAW - OUT / IN	
175		OVERHEAD CABINET - DOORS - LEFT - OUT / IN	
176		- RIGHT - OUT / IN	
177		INSIDE CABINET - LEFT / RIGHT	
178		- REAR / BOTTOM	
179	↓	- shelves	
180	1120	BENCHTOP shelf	

Radiological Survey Continuation Sheet

Page 8 of 18

Date 11/2/04

LAB DECON 118W W309

No.	Time	Locations	See attached LSC printout for Total Activity (cpm/100 cm ²)
181	1124	BENCHTOP	
182		DRAWNS - LEFT - OUT / IN	
183		- Right - OUT / IN	
184		CABINET DOORS - LEFT - OUT / IN	
185		- Right - OUT / IN	
186		INSIDE CABINET - LEFT / RIGHT	
187		- REAR / BOTTOM	
188		OVERHEAD CABINET - DOORS - LEFT - OUT / IN	
189		- RIGHT - OUT / IN	
190		INSIDE CABINET - LEFT / RIGHT	
191		- REAR / BOTTOM	
192		- Shelves	
193		GLASS RACK	
194		FAUCETS	
195		EYEWASH	
196		SINK BASIN - LEFT / RIGHT	
197		- REAR / FRONT	
198		- BOTTOM / REAR	
199		TOP AROUND BASIN - FRONT	
200		- REAR	
201		CABINET DOORS - LEFT - OUT / IN	
202		- Right - OUT / IN	
203		INSIDE CABINET - LEFT / RIGHT	
204		- REAR / BOTTOM	
205		OUTSIDE CABINET	
206	↓	FLOW VALVES	
207	1200	Pipes	

Radiological Survey Continuation Sheet

Page 9 of 18

Date 11/02/04

LAB DECON 118W W309

No.	Time	Locations	See attached LSC printout for Total Activity (cpm/100 cm ²)
208	1230	Plexi-glass shield	
209		SIDE OF CABINET	
210		Flaw valves	
211		Pipes	
212		Plexi-glass shield	
213		OVERHEAD CABINET - OUTSIDE RIGHT / BOTTOM	
214		INSIDE CABINET - LEFT / RIGHT	
215		- REAR / BOTTOM	
216		- shelves	
217		GLASS RACK	
218		FAUCETS	
219		EYEWASH	
220		COUNTER AROUND BASIN	
221		BASIN - LEFT / RIGHT	
222		- FRONT / REAR	
223		- BOTTOM / DRAW	
224		CABINET - DOORS - LEFT - OUT / IN	
225		- RIGHT - OUT / IN	
226		INSIDE CABINET - LEFT / RIGHT	
227		- REAR / BOTTOM	
228		OVERHEAD CABINET - OUT	
229		INSIDE - LEFT / RIGHT	
230		- REAR / BOTTOM	
231		- shelves	
232		BENCHTOP SHELF	
233	↓	BENCHTOP	
234	1243	DRAW - LEFT - OUT / IN	

Radiological Survey Continuation Sheet

Page 10 of 18

Date 11/2/04

LAB DECON 118W W3D9

No.	Time	Locations	See attached LSC printout for Total Activity (cpm/100 cm ²)
235	1245	DRAWS - Right -OUT /IN	
236		CABINET - DOORS - LEFT -OUT /IN	
237		-Right -OUT /IN	
238		INSIDE CABINET - LEFT /RIGHT	
239		- REAR /BOTTOM	
240		OVERHEAD CABINET DOORS - LEFT -OUT /IN	
241		- Right -OUT /IN	
242		INSIDE - LEFT /RIGHT	
243		- REAR /BOTTOM	
244		- SHELVES	
245		BENCHTOP SHELF	
246		BENCHTOP	
247		DRAWS TOP LEFT (2) -OUT	
248		- IN	
249		RIGHT (2) -OUT	
250		- IN	
251		LEFT MEDIUM DRAW -OUT /IN	
252		Right MEDIUM DRAW -OUT /IN	
253		UPPER LARGE DRAW -OUT /IN	
254		LOWER LARGE DRAW -OUT /IN	
255		OVERHEAD CABINET - DOORS - LEFT -OUT /IN	
256		-Right -OUT /IN	
257		INSIDE - LEFT /Right	
258		- REAR /BOTTOM	
259	BENCHTOP shelf		
260	↓	BENCHTOP	
261	1300	SIDE OF CABINET	

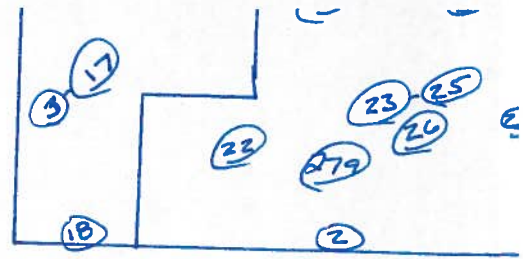
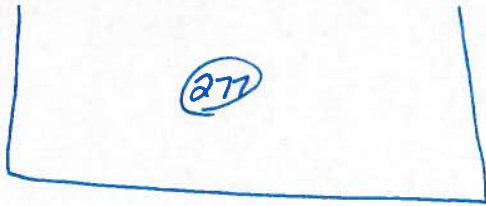

276

278

280



274

275

272

273

270

271

Office Location

156

261

266

267

268

265

269

All sources surveyed with volume 2241 and found to be within limits.

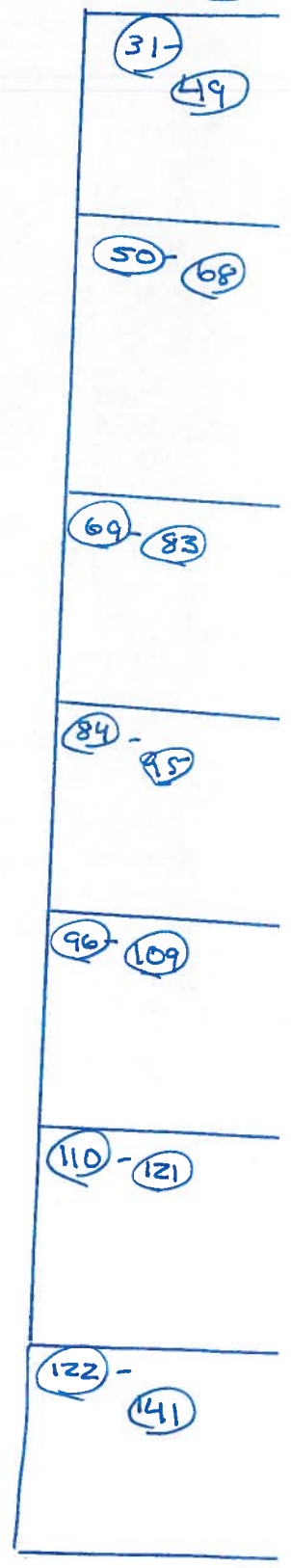

Protocol# 9 - Room Decon.lsa

User: Peter Keefe

lab Decon 118W W309

Assay Definition-

Assay Description:
Rad Room Monthly Swipes

Assay Type: CPM
Report Name: Report1
Output Data Path: C:\Packard\Tricarb\Results\Peter Keefe\Room Decon
Raw Results Path: C:\Packard\Tricarb\Results\Peter Keefe\Room Decon\20041102_1458.results
Assay File Name: C:\Packard\TriCarb\Assays\Room Decon.lsa

Count Conditions-

Nuclide: TRIPLE
Quench Indicator: tSIE/AEC
External Std Terminator (sec): 0.5 2s%
Pre-Count Delay (min): 0.00
Quench Set: n/a
Count Time (min): 1.00
Count Mode: Normal
Assay Count Cycles: 1 Repeat Sample Count: 1
#Vials/Sample: 1 Calculate % Reference: Off

Background Subtract: Off
Low CPM Threshold: Off
2 Sigma % Terminator: Off

Regions	LL	UL
A	0.0	18.6
B	18.6	156.0
C	0.0	2000.0

Count Corrections-

Static Controller: On Luminescence Correction: On
Colored Samples: n/a Heterogeneity Monitor: n/a
Coincidence Time (nsec): 18 Delay Before Burst (nsec): 75

Half Life-

Half Life Correction: Off

Regions	Half Life	Units	Reference Date	Reference Time
A				
B				
C				

Cycle 1 Results

S#	CPMA	CPMB	CPMC	MESSAGES
1	14	8	27	<u>Background</u>
2	12	8	24	
3	21	5	39	
4	15	8	27	
5	17	10	32	
6	15	15	32	
7	14	6	24	
8	9	5	15	
9	17	8	31	
10	9	10	22	
11	16	5	27	
12	16	7	33	
13	23	9	39	

Protocol# 9 - Room Decon.lsa

User: Peter Keefe

lab Decon 118W W309

14	8	10	25
15	18	8	32
16	16	5	27
17	17	3	24
18	10	9	20
19	19	10	34
20	24	6	40
21	19	8	32
22	17	7	28
23	10	3	20
24	21	5	32
25	13	8	27
26	14	6	29
27	18	9	34
28	15	4	23
29	10	6	22
30	14	5	22
31	9	6	23
32	19	6	28
33	6	11	23
34	9	3	19
35	11	9	25
36	16	5	27
37	10	9	24
38	14	8	27
39	8	8	22
40	14	12	31
41	4	1	13
42	14	6	27
43	16	11	34
44	16	6	30
45	9	7	26
46	21	10	37
47	16	10	29
48	11	10	27
49	19	5	34
50	9	12	25
51	12	3	17
52	12	3	26
53	24	11	40
54	8	18	31
55	7	8	22
56	14	4	29
57	15	5	28
58	10	9	21
59	12	5	22
60	11	8	27
61	21	9	36
62	9	8	19
63	13	7	27
64	20	7	31
65	7	7	18
66	6	5	19
67	17	6	29
68	15	5	27
69	18	5	28
70	11	5	25
71	6	11	21
72	14	7	27
73	15	10	31
74	9	6	23
75	8	8	20
76	13	9	27

Protocol# 9 - Room Decon.lsa

User: Peter Keefe

lab Decon 118W W309

77	15	7	25
78	9	9	23
79	13	4	27
80	9	7	20
81	20	6	35
82	17	6	28
83	11	5	20
84	10	8	28
85	13	8	29
86	9	6	20
87	11	4	20
88	20	3	26
89	11	13	31
90	14	7	22
91	14	7	27
92	17	7	27
93	17	5	29
94	8	14	24
95	19	4	32
96	9	9	24
97	13	10	28
98	11	7	27
99	10	4	18
100	4	7	15
101	25	10	40
102	24	13	46
103	7	10	24
104	8	4	17
105	12	4	23
106	28	7	38
107	10	4	19
108	14	8	30
109	19	6	31
110	14	6	24
111	3	4	8
112	10	8	24
113	9	4	17
114	10	8	26
115	17	5	30
116	11	5	21
117	8	11	25
118	16	5	28
119	11	10	28
120	18	5	27
121	11	9	24
122	12	5	24
123	14	9	27
124	19	12	39
125	20	9	31
126	12	5	24
127	22	4	33
128	8	6	21
129	18	9	30
130	11	4	21
131	2	10	18
132	18	8	29
133	11	4	18
134	21	6	35
135	26	6	39
136	21	7	34
137	6	7	21
138	17	11	32
139	11	13	30

Protocol# 9 - Room Decon.lsa

User: Peter Keefe

lab Decon 118W W309

140	19	4	29
141	16	7	31
142	13	9	27
143	7	11	21
144	20	5	34
145	21	8	33
146	7	11	24
147	13	8	27
148	6	6	18
149	10	11	27
150	23	6	36
151	22	5	36
152	8	11	24
153	22	8	35
154	12	5	25
155	12	4	28
156	15	15	35
157	14	4	24
158	14	4	24
159	9	7	28
160	4	8	19
161	8	4	18
162	9	8	27
163	10	8	20
164	16	7	32
165	23	6	32
166	19	5	30
167	10	5	20
168	10	3	15
169	13	5	27
170	6	6	19
171	15	11	28
172	15	4	27
173	11	6	21
174	15	9	31
175	13	8	26
176	14	11	35
177	13	6	23
178	10	8	24
179	14	4	23
180	11	6	26
181	11	5	24
182	11	6	22
183	14	4	24
184	9	5	22
185	13	9	27
186	9	7	24
187	9	10	23
188	12	8	25
189	6	14	24
190	13	8	31
191	8	8	25
192	13	9	26
193	13	5	22
194	19	8	31
195	19	7	29
196	13	5	25
197	17	11	34
198	19	7	33
199	10	9	26
200	7	11	23
201	13	5	21
202	14	6	25

Protocol# 9 - Room Decon.lsa

User: Peter Keefe

lab Decon 118W W309

203	9	8	22
204	14	4	24
205	17	10	30
206	13	5	21
207	10	5	20
208	17	6	28
209	16	7	31
210	13	8	26
211	13	9	30
212	4	3	11
213	9	8	22
214	19	8	32
215	11	9	25
216	16	10	35
217	9	6	19
218	15	8	30
219	9	7	20
220	11	12	27
221	11	7	22
222	9	4	23
223	15	5	27
224	13	7	26
225	10	11	33
226	9	4	18
227	12	6	27
228	13	9	28
229	10	10	27
230	16	3	29
231	22	7	35
232	8	8	19
233	7	7	22
234	18	3	24
235	14	7	25
236	22	5	29
237	19	5	32
238	21	7	35
239	15	9	31
240	8	10	24
241	20	7	36
242	11	6	23
243	12	7	25
244	11	8	23
245	17	8	33
246	14	8	25
247	22	6	31
248	11	5	20
249	13	12	32
250	9	9	22
251	23	6	36
252	18	6	26
253	11	3	18
254	14	8	24
255	20	6	34
256	21	7	34
257	9	10	28
258	7	6	14
259	17	3	28
260	5	8	17
261	20	5	31
262	12	7	23
263	22	9	38
264	15	2	19
265	14	10	30

Protocol# 9 - Room Decon.lsa

User: Peter Keefe

lab Decon 118W W309

266	11	10	29
267	12	10	25
268	13	11	32
269	4	14	21
270	12	4	22
271	11	6	28
272	12	11	31
273	13	10	30
274	15	6	26
275	12	8	26
276	12	8	28
277	4	6	17
278	18	11	37
279	14	9	28
280	11	13	30