

Radiological Survey Sheet

Job Location PFIZER INC, GTON, CT. 06340 118W/1211 Page 1 of 29

Survey Purpose Radiologic Lab Survey Date 3/28/08

Performed by William H. Calver William H. Calver
 (Print) (Sign)

Instrument (Model/S/N)	Packard Tri-Carb S/N 431521	Packard Tri-Carb S/N 431520	Ludlum 2241-2 163603	Wallac Model 1409 S/N 4061042
Det. (Model/SN)	Internal	Internal	Ludlum 43-68 PR 149613	Internal
Type Rad.	β	β	β	β
Cal. Due:	09/06/2008	09/06/2008	04/14/2008	09/08/2008
Check Instruments Used		✓	✓	

No.	Time	Locations	See attached LSC printout for Total Activity (cpm/100 cm ²)
1.	0645	BACKGROUND	
2.		Outer Door Handle	
3.		Inside Door Handle	
4.		Fire Extinguisher	
5.		Front Left Wall Hood	Upper
6.			Left
7.			Middle
8.			Right
8.		Glass Front	Left
9.			Middle
10.			Right
11.		Metal Lip below Glass	Left
12.			Right
13.		Inside Hood Glass	Left
14.			Middle
15.			Right
16.		Left Wall	Upper
17.			Lower
18.	✓	Rear Wall	Left Upper

Radiological Survey Continuation Sheet

Page 2 of 29

Date 3/28/08

118W/W211

No.	Time	Locations	See attached LSC printout for Total Activity (cpm/100 cm ²)
19	0700	Hood Rear Wall	Lower
20		Middle	Upper
21			Lower
22		Right	Upper
23			Lower
24		Right Wall	Upper
25			Lower
26		FLOOR Left	FRONT
27			Rear
28		Cup Hole	
29		Left Middle	FRONT
30			REAR
31		Right Middle	FRONT
32			REAR
33		Right	FRONT
34			REAR
35		Outside Hood	Left
36			Right
37		Left Cabinet below Hood	Left Door
38			Right Door
39		Inside Cabinet	LT FLOOR
40			RT FLOOR
41		Above Cabinet Controls	
42		Right Cabinet Below Hood	Left Door
43			Right Door
44			FLOOR Left
45	✓		Right

Radiological Survey Continuation Sheet

Page 3 of 29

Date 3/28/08
118W/W211

No.	Time	Locations	See attached LSC printout for Total Activity (cpm/100 cm ²)
46	0720	Outside RT End of Hood	Towel Dispenser
47			First Aid Box
48			Water Filters Left
49			Right
50			^{PLUS TO} MILLIPORE SYSTEM Left
51			MILLIPORE PLUS Right
52		Above Bench	CABINET Top Shelf Left
53			Right
54			2nd Shelf Left
55			Right
56			BTM Shelf Left
57			Right
58		Bench Top	Left of Sink
59			Rear of Sink
60			FRONT of Sink
61			Right of Sink 1 st
62			2
63		Cabinet Below Sink	Left Door
64			Right Door
65			Inside Flood Left
66			Right
67		End Drawers Below Bench	Top Outer
68			Inner
69			First Aid Kit
70			2ND Outer
71			Inner
72	✓		4TH Drawer Outer

Radiological Survey Continuation Sheet

Page 4 of 29

Date 3/28/08

118W/W211

No.	Time	Locations	See attached LSC printout for Total Activity (cpm/100 cm ²)
73	0740		4th Drawer Inside
74		Left Wall after Beach	Upper
75			Lower
76			Upper
77			Lower
78			Upper
79			Lower
80		Sliding Door To Office	Outer
81			Inner
82		Light Switch	Inside Office Front Wall
83		Rest Wall Shelves	Top Left
84			Right
85			Middle Left
86			Right
87			Lower Left
88			Right
89		Desk Top from Left	Left
90			Right
91		Rest Desk Top	Left
92			Middle
93			Right
94		Drawers below Left Desk	TOP TOP
95			Inside
96			Middle
97			Inside
98			Lower
99	√		Inside

Radiological Survey Continuation Sheet

Page 5 of 29

Date 3/28/08

1186/10211

No.	Time	Locations	See attached LSC printout for Total Activity (cpm/100 cm ²)
100	0800		Drawers below Rest Desk Top
101			TOP
102			inside
103			Bottom
104			inside
105		Right Wall Upper Shelves	Top Left
106			Right
107			Middle Left
108			Right
109			Lower Left
110			Right
111		CABINET TOP	Left
112			Middle
113			Right
114		Left Drawers	Top Outer
115			Inner
116			2nd Outer
117			Inner
118			Lower Outer
119			Inner
120		Right Drawers	Top Outer
121			Inner
122			Middle Outer
123			Inner
124			Lower Outer
125			Inner
126	✓	CABINETS Outside Office	Top Left

Radiological Survey Continuation Sheet

Page 6 of 29

Date 3/28/08
118w/w211

No.	Time	Locations	See attached LSC printout for Total Activity (cpm/100 cm ²)
127	0820	Cabinet Top	Middle
128			Right
129		Left Half Top Drawer	Outer
130			Inner
131		2ND	Outer
132			Inner
133		Lower	Outer
134			Inner
135		Right Half Top Drawer	Outer
136			Inner
137		2ND	Outer
138			Inner
139		3RD (Lower)	Outer
140			Inner
141		Open Office Area Left Wall Upper Cabinets Top	Left
142			Right
143			Middle Left
144			Right
145			Lower Left
146			Right
147		Desk Top from Left	Left
148			Middle
149			Right
150		Rest Rest Top	Left
151			Right
152		Drawers below Left Desk TOP TOP	Outer
153	∇		Inner

Radiological Survey Continuation Sheet

Page 7 of 29

Date 3/28/08

118w / w211

No.	Time	Locations	See attached LSC printout for Total Activity (cpm/100 cm ²)
154	0845	Drawers below Left Desk Top	Lower Outer
155			Inner
156		Drawers below Right Desk Top	TOP Outer
157			Inner
158			Lower Outer
159		Rest open office area	Inner
160		Shelf RT Wall upper	Top Left
161			Right
162			Middle Left
163			Right
164			Lower Left
165			Right
166		Desk Top Left	TOP
167		below desk Top Drawers	Top Outer
168			Inner
169			Lower Outer
170			Inner
171		Desk Top Right Wall - from left	Left
172			Middle
173			Right
174			
175		Below RT Wall Desk Top Drawer	Outer
176			Inner
177			Lower Outer
178			Inner
179		Light Switch	
180	✓	Lab Door To W213	Inside

Radiological Survey Continuation Sheet

Page 8 of 29

Date 3/28/08
118W/10211

No.	Time	Locations	See attached LSC printout for Total Activity (cpm/100 cm ²)
181	0910		Lab Door Outer Handle
182			Fire Extinguisher
183			Coat Rack
184		Upper Cabinets Right Wall from back door	1st Top Shelf
185			2nd
186			Third
187			Floor
188		2nd Upper Cabinet	Shelf Unit Top Shelf
189			2nd
190			3rd
191			FLOOR
192		Glass Front	Left
193			Right
194		3rd Upper Cabinet	Top Shelf Unit
195			2nd
196			FLOOR
197		Glass Front	Left
198			Right
199		4th Upper Shelf Unit	TOP
200			2ND
201			FLOOR
202		5TH	TOP
203			2ND
204			FLOOR
205		6TH	TOP
206			2ND
207	✓		3RD

Radiological Survey Continuation Sheet

Page 9 of 29

Date 3/28/08

118W/W211

No.	Time	Locations	See attached LSC printout for Total Activity (cpm/100 cm ²)
208	0930		Glass Front Left
209			Right
210		Right Wall from back Door above Counter Top	Left
211			2ND
212			3RD
213			4TH
214			5TH
215			6TH
216			7TH
217			8TH (Right)
218		Counter Top	Left
219			2ND
220			3RD
221			4TH
222			5TH
223			6TH
224			7TH
225			8TH
226		FRONT Wall Right Phone	Receiver
227			BODY
228		Flammable Locket	TOP
229			FRONT Left
230			Right
231		INSIDE	Top Shelf
232			Lower Shelf
233		PORTable HOOD	FRONT Above Glass Left
234	✓		Middle

Radiological Survey Continuation Sheet

Page 10 of 29

Date 3/28/08
v.8w/w211

No.	Time	Locations	See attached LSC printout for Total Activity (cpm/100 cm ²)
235	0950		Right
236		Glass Front	Left
237			Middle
238			Right
239		Lower Lip	Left
240			Right
241		Outer Left Side	Upper
242			Lower
243		Right Side	Upper
244			Lower
245		Inside Glass FRONT	Left
246			Middle
247			Right
248		Left Side	Upper
249			Lower
250		Rear Left	Upper
251			Lower
252		Middle	Upper
253			Lower
254		Right	Upper
255			Lower
256		Right Side	Upper
257			Lower
258		FLOOR	Left
259			Middle
260			Right
261	✓	Screen	Left

Radiological Survey Continuation Sheet

Page 11 of 29

Date 3/28/08
118W/W211

No.	Time	Locations	See attached LSC printout for Total Activity (cpm/100 cm ²)
262	1010	Hood Floor Screen	Right
263		Wall after hood towards Post	Upper
264			Lower
265			UPPER
266			LOWER
267		EMERGENCY Shower Chair	
268		Light Switch	
269		FRONT FROM LEFT FRONT BENCH Shelving above bench	Top Left
270			Right
271			2ND Left
272			Right
273			BOTTOM Left
274			2ND
275			3RD
276			Right
277		FROM LEFT BENCH TOP	Left
278			2ND
279			3rd
280			4TH
281			5TH
282			6TH
283			7TH
284			8TH
285		Middle Bench Left Cup Hole	
286		Right Cup Hole	
287		Beneath Upper Shelving Faucets	Left
288	✓		Right

Radiological Survey Continuation Sheet

Page 12 of 29

Date 3/28/08

118W/W211

No.	Time	Locations	See attached LSC printout for Total Activity (cpm/100 cm ²)	
289	1030	Drawers Below Bench Top	Top	Outer
290				Inner
291			2ND	Outer
292				Inner
293			3RD	Outer
294				Inner
295			4TH	Outer
296				Inner
297		2ND Row	Top	Outer
298				Inner
299			2ND	Outer
300				Inner
301			3RD	Outer
302				Inner
303		3RD Row	Top	Outer
304				Inner
305			2ND	Outer
306				Inner
307			3RD	Outer
308				Inner
309			4TH	Outer
310				Inner
311		4TH Row	TOP	Outer
312				Inner
313			2ND	Outer
314				Inner
315	✓	Knee Hole Drawer		Outer

Radiological Survey Continuation Sheet

Page 13 of 29

Date 3/28/08

118W/w211

No.	Time	Locations	See attached LSC printout for Total Activity (cpm/100 cm ²)
316	1050		INNER
317			5TH ROW Top Outer
318			INNER
319			2ND Outer
320			INNER
321			Cabinet Outer
322			Inside Top Shelf
323			BTM Shelf
324			Built in Top Shelf
325			BTM Shelf
326			6TH ROW Drawers Top Outer
327			INNER
328			2ND Outer
329			INNER
330			3RD Outer
331			INNER
332			4TH Outer
333			INNER
334			5TH Outer
335			INNER
336			7TH ROW Top Outer
337			INNER
338			2ND Outer
339			INNER
340			3RD Outer
341			INNER
342	✓		4TH Outer

Radiological Survey Continuation Sheet

Page 14 of 29

Date 3/28/08

118W/W211

No.	Time	Locations	See attached LSC printout for Total Activity (cpm/100 cm ²)
343	1110		4TH Inner
344			5TH Outer
345			Inner
346		BACK side from Center First Bench Bench Top	Right
347			2ND
348			3RD
349			4TH
350			5TH
351			6TH
352			7TH
353			8TH
354		DRAWERS Below Bench Top 1st Row from Center Top	Outer
355			Inner
356			2ND Outer
357			Inner
358			3RD Outer
359			Inner
360			4TH Outer
361			Inner
362			2ND Row TOP Outer
363			Inner
364			2ND Outer
365			Inner
366			3RD Outer
367			Inner
368		3RD ROW TOP	Outer
369	✓		Inner

Radiological Survey Continuation Sheet

Page 15 of 29

Date 3/28/08

118W/w211

No.	Time	Locations	See attached LSC printout for Total Activity (cpm/100 cm ²)
370	1130		3RD ROW 2ND Drawer Outer
371			Inner
372			3RD Outer
373			Inner
374			4TH Outer
375			Inner
376			4TH ROW Top Outer
377			Inner
378			2ND Outer
379			Inner
380			Knee Hole Drawer Outer
381			Inner
382			5TH ROW TOP Outer
383			Inner
384			2ND Outer
385			Inner
386			CABINET Outer Top Shelf
387			2nd Shelf
388			6th ROW Top Outer
389			Inner
390			CABINET Outer
391			Inner Top
392			BTM
393			7TH ROW TOP Outer
394			Inner
395			CABINET Outer
396	✓		Inner Top Shelf

Radiological Survey Continuation Sheet

Page 16 of 29

Date 3/28/08

118W/W211

No.	Time	Locations	See attached LSC printout for Total Activity (cpm/100 cm ²)
397	1150		BTM Shelf
398		FRONT FROM LEFT REAR BENCH	Shelving Stand Above Bench Top Left
399			Right
400			2ND Left
401			Right
402			Bottom Left
403			2ND Right
404			3RD
405			RIGHT
406		FROM LEFT BENCH TOP	Left
407			2ND
408			3RD
409			4TH
410			5TH
411			6TH
412			7TH
413			8TH
414		Middle Bench Top Left	CUPHOLE
415			Right CUPHOLE
416		Beneath Upper Shelving	Faucets Left
417			Right
418		FROM LEFT DRAWERS BELOW BENCH TOP	1ST ROW Top Outer
419			Inner
420			2ND Outer
421			Inner
422			3RD Outer
423	↓		Inner

Radiological Survey Continuation Sheet

Page 17 of 29

Date 3/28/08

118W/W211

No.	Time	Locations	See attached LSC printout for Total Activity (cpm/100 cm ²)
424	1210		4TH Outer
425			Inner
426		2ND ROW	Top Outer
427			Inner
428			2ND Outer
429			Inner
430			Knee Hole Drawer Outer
431			Inner
432		3RD ROW	TOP Outer
433			Inner
434			2ND Outer
435			Inner
436			Cabinet Outer
437			Inner Top Shelf
438			Lower Shelf
439		4TH ROW	TOP Outer
440			Inner
441			2ND Outer
442			Inner
443			3RD Outer
444			Inner
445			4TH Outer
446			Inner
447		5TH ROW	TOP Outer
448			Inner
449			2ND Outer
450	✓		Inner

Radiological Survey Continuation Sheet

Page 18 of 29

Date 3/28/08

118w/w211

No.	Time	Locations	See attached LSC printout for Total Activity (cpm/100 cm ²)
451	1230		3RD Outer
452			Inner
453			4TH Outer
454			Inner
455		FROM CENTER Second Bench Backside	Bench Top Right
456			2ND
457			3RD
458			4TH
459			5TH
460			6TH
461			7TH
462			8TH
463		FROM CENTER First Row Below Bench Top Drawers	Top Outer
464			Inner
465			2ND Outer
466			Inner
467			3RD Outer
468			Inner
469			4TH Outer
470			Inner
471		2ND Row	Top Outer
472			Inner
473			2ND Outer
474			Inner
475			3RD Outer
476			Inner
477	✓		4TH Outer

Radiological Survey Continuation Sheet

Page 19 of 29

Date 3/28/08

118W/W211

No.	Time	Locations	See attached LSC printout for Total Activity (cpm/100 cm ²)
478	1250		INNER
479			Knee Hole Drawer OUTER
480			INNER
481			Third Row Top OUTER
482			INNER
483			2ND OUTER
484			INNER
485			CABINET OUTER
486			INNER TOP
487			BTM
488			FOURTH ROW CABINET OUTER left
489			Right
490			INSIDE TOP Left
491			Right
492			BTM Left
493			Right
494		EXTRA Shelves #1	
495		2	
496		FLOOR inside Main Room	1
497			2
498		IN FRONT of Hood	1
499			2
500			3
501			4
502		IN FRONT of Sink	1
503			2
504	✓		3

Assay Definition-

Assay Description:

Background check for PM Lab (Mikey)

Assay Type: CPM

Report Name: Report1

Output Data Path: C:\Packard\Tricarb\Results\bill\bills swipes

Raw Results Path: C:\Packard\Tricarb\Results\bill\bills swipes\20080328_1121\20080328_1121.results

RTF File Name: C:\Packard\Tricarb\Results\bill\bills swipes\Report1.rtf

Assay File Name: C:\Packard\TriCarb\Assays\bills swipes.lsa

Count Conditions-

Nuclide: TRIPLE

Quench Indicator: tSIE/AEC

External Std Terminator (sec): 0.5 2s%

Pre-Count Delay (min): 0.00

Quench Set: n/a

Count Time (min): 1.00

Count Mode: Normal

Assay Count Cycles: 1

Repeat Sample Count: 1

#Vials/Sample: 1

Calculate % Reference: Off

Background Subtract: Off

Low CPM Threshold: Off

2 Sigma % Terminator: Off

Regions	LL	UL
A	0.0	18.6
B	18.6	156.0
C	0.0	2000.0

Count Corrections-

Static Controller: On

Luminescence Correction: On

Colored Samples: n/a

Heterogeneity Monitor: n/a

Coincidence Time (nsec): 18

Delay Before Burst (nsec): 75

Half Life-

Half Life Correction: Off

Regions	Half Life	Units	Reference Date	Reference Time
A				
B				
C				

Cycle 1 Results

S#	CPMA	CPMB	CPMC	MESSAGES
1	14	6	23	
2	9	7	20	
3	18	11	34	
4	10	8	21	
5	13	8	33	
6	12	8	23	
7	9	6	16	
8	13	6	23	
9	13	6	23	
10	5	8	21	
11	8	5	19	

12	17	9	30
13	17	6	32
14	12	13	29
15	20	4	29
16	16	6	29
17	13	5	26
18	17	4	26
19	17	3	26
20	9	11	25
21	12	8	25
22	14	4	18
23	12	8	29
24	14	7	29
25	8	11	24
26	10	0	16
27	10	5	20
28	10	10	27
29	17	5	28
30	13	3	18
31	15	2	22
32	14	9	31
33	4	6	12
34	19	5	33
35	14	9	34
36	16	5	23
37	14	7	26
38	18	5	29
39	12	12	29
40	11	11	30
41	12	5	22
42	12	5	22
43	13	5	26
44	9	7	21
45	13	4	21
46	10	2	18
47	9	9	22
48	21	9	35
49	10	5	20
50	16	4	30
51	10	4	24
52	9	11	27
53	20	8	34
54	10	5	27
55	12	11	28
56	14	10	26
57	9	9	27
58	16	4	24
59	16	10	29
60	13	8	27
61	10	5	22
62	8	7	25
63	12	9	27
64	12	5	21
65	3	7	14
66	11	0	18
67	21	10	38
68	14	5	24
69	17	7	28
70	11	6	24
71	15	6	32
72	1	5	7
73	13	4	20
74	7	3	11

75	11	7	27
76	20	5	28
77	19	4	31
78	11	7	23
79	12	9	28
80	16	3	23
81	9	7	22
82	12	9	27
83	22	6	36
84	12	6	21
85	11	8	27
86	16	5	28
87	15	2	21
88	16	7	30
89	10	5	20
90	16	4	26
91	4	7	17
92	17	11	35
93	14	4	24
94	13	10	32
95	17	6	27
96	15	5	27
97	17	5	30
98	16	10	31
99	8	5	16
100	11	6	24
101	13	9	27
102	10	7	22
103	12	5	22
104	15	4	23
105	16	9	28
106	17	10	32
107	10	2	14
108	11	5	22
109	21	5	34
110	11	5	25
111	24	8	36
112	13	5	24
113	14	4	24
114	15	6	23
115	12	4	23
116	13	8	27
117	8	13	28
118	13	9	28
119	13	8	26
120	13	6	24
121	15	6	24
122	16	11	33
123	18	5	27
124	10	3	16
125	17	4	25
126	15	6	26
127	10	8	29
128	13	8	32
129	14	9	29
130	13	10	27
131	12	6	21
132	7	4	19
133	11	6	22
134	12	4	22
135	6	5	13
136	11	8	27
137	18	1	25

138	12	8	25
139	14	8	24
140	18	8	34
141	13	9	34
142	11	7	24
143	14	6	25
144	14	7	24
145	14	1	20
146	17	4	26
147	19	5	27
148	12	8	28
149	15	7	29
150	9	7	29
151	14	5	21
152	15	4	24
153	9	5	20
154	14	8	28
155	17	6	26
156	10	4	20
157	19	4	28
158	10	7	25
159	10	4	21
160	12	3	21
161	11	7	25
162	13	1	21
163	9	8	22
164	4	6	16
165	11	8	21
166	10	7	23
167	21	6	31
168	14	4	18
169	9	10	23
170	7	11	22
171	8	7	17
172	16	3	27
173	8	7	17
174	19	8	30
175	14	7	25
176	10	6	22
177	11	9	28
178	5	5	12
179	13	8	26
180	14	6	28
181	24	8	36
182	9	7	22
183	12	8	24
184	21	4	33
185	15	8	26
186	22	6	32
187	15	8	30
188	10	6	23
189	23	7	35
190	11	6	21
191	12	8	29
192	16	7	28
193	11	9	25
194	12	4	19
195	10	8	22
196	19	13	38
197	13	7	28
198	15	9	35
199	18	5	28
200	8	2	17

201	15	10	28
202	18	5	29
203	21	7	32
204	9	8	20
205	6	7	22
206	12	12	28
207	13	3	19
208	21	4	33
209	17	10	33
210	15	5	26
211	14	6	25
212	11	9	31
213	8	8	20
214	10	4	21
215	11	11	26
216	22	9	37
217	17	14	40
218	8	4	16
219	22	6	36
220	16	8	31
221	18	4	25
222	27	17	46
223	11	5	21
224	17	6	31
225	13	6	28
226	12	5	27
227	18	5	27
228	16	4	29
229	16	7	26
230	7	6	18
231	12	11	33
232	10	8	23
233	16	9	27
234	20	13	38
235	14	4	21
236	13	3	23
237	18	7	30
238	11	9	25
239	21	8	29
240	23	5	33
241	11	11	25
242	14	8	29
243	8	8	25
244	12	3	23
245	10	7	21
246	10	4	20
247	16	4	28
248	13	8	26
249	7	2	15
250	21	7	33
251	13	8	24
252	14	3	22
253	10	5	19
254	12	8	23
255	8	12	29
256	8	6	22
257	12	6	23
258	16	6	29
259	22	6	33
260	4	4	17
261	8	10	25
262	10	4	14
263	4	5	16

Protocol# 1 - bills swipes.lsa

User: bill *lwe*

264	10	8	19
265	14	8	26
266	10	4	18
267	9	6	21
268	16	7	27
269	8	4	17
270	13	9	27
271	17	5	29
272	12	9	28
273	10	7	23
274	12	9	31
275	5	6	18
276	14	9	28
277	13	17	34
278	10	9	28
279	16	12	36
280	13	4	27
281	12	7	25
282	18	5	31
283	16	6	27
284	19	7	35
285	5	6	17
286	11	8	27
287	20	4	27
288	22	7	32
289	14	6	23
290	8	13	27
291	16	8	35
292	12	7	25
293	17	7	30
294	20	4	33
295	12	5	23
296	16	3	21
297	14	8	26
298	14	8	24
299	11	6	19
300	12	4	19
301	15	1	21
302	16	5	25
303	12	6	23
304	13	7	28
305	9	4	21
306	19	7	31
307	23	3	31
308	8	4	13
309	20	6	29
310	11	6	27
311	13	6	21
312	16	6	27
313	15	5	25
314	12	9	23
315	22	7	34
316	14	6	24
317	16	6	29
318	18	5	30
319	16	9	32
320	17	10	33
321	9	5	23
322	13	7	28
323	8	7	16
324	4	8	13
325	10	4	21
326	18	4	28

327	8	5	17
328	16	5	28
329	9	8	22
330	6	8	24
331	16	8	30
332	19	3	34
333	7	1	12
334	15	7	25
335	16	3	29
336	5	5	13
337	12	3	19
338	4	6	17
339	12	5	29
340	16	7	25
341	10	7	19
342	17	6	31
343	13	5	22
344	19	7	32
345	15	5	22
346	19	6	29
347	18	12	34
348	20	10	38
349	14	4	23
350	13	3	20
351	5	12	24
352	3	8	23
353	3	8	17
354	21	6	40
355	15	5	27
356	9	6	18
357	7	3	14
358	11	11	29
359	8	10	27
360	8	6	21
361	18	5	25
362	15	3	21
363	15	4	23
364	8	5	20
365	16	6	23
366	6	12	23
367	3	9	18
368	19	7	37
369	24	6	37
370	16	3	30
371	10	4	20
372	16	8	28
373	10	7	21
374	14	9	31
375	17	6	28
376	15	5	22
377	9	5	25
378	9	10	31
379	1	9	14
380	18	5	28
381	11	8	23
382	20	9	33
383	10	5	23
384	16	3	22
385	20	3	30
386	15	2	21
387	7	3	15
388	4	5	11
389	14	5	25

390	17	7	36
391	23	7	38
392	9	9	24
393	24	7	35
394	19	7	32
395	13	7	23
396	9	5	21
397	18	4	24
398	9	4	19
399	8	12	24
400	14	5	24
401	10	8	22
402	15	8	29
403	24	7	39
404	12	4	22
405	14	6	25
406	6	6	22
407	7	7	22
408	16	4	25
409	13	3	19
410	15	12	37
411	5	4	16
412	2	12	16
413	6	8	16
414	15	4	27
415	9	4	16
416	4	9	15
417	16	6	29
418	12	2	19
419	21	9	35
420	1	6	14
421	22	3	31
422	11	6	18
423	14	3	22
424	16	2	28
425	5	7	18
426	10	6	20
427	11	9	24
428	8	7	19
429	0	6	14
430	10	9	27
431	15	4	30
432	14	6	23
433	12	5	21
434	14	8	29
435	7	10	20
436	7	7	20
437	11	5	20
438	33	8	48
439	11	4	23
440	18	5	28
441	3	6	11
442	19	14	41
443	19	4	30
444	14	10	30
445	14	7	29
446	17	4	28
447	29	7	45
448	16	3	30
449	16	7	29
450	16	4	25
451	11	2	16
452	7	6	19

- See Note.

453	16	6	26
454	15	7	30
455	8	4	16
456	26	9	43
457	2	5	15
458	16	3	27
459	18	3	26
460	16	9	30
461	19	9	32
462	17	6	32
463	21	7	38
464	9	11	23
465	3	5	15
466	18	4	27
467	12	8	27
468	24	3	29
469	7	11	22
470	16	9	30
471	6	6	15
472	17	6	29
473	17	3	27
474	7	10	24
475	12	13	37
476	19	7	29
477	20	10	34
478	6	3	20
479	9	6	19
480	21	3	31
481	9	11	22
482	16	7	28
483	4	9	21
484	18	4	32
485	23	3	27
486	14	8	28
487	22	8	34
488	9	6	19
489	17	8	29
490	6	11	24
491	9	5	18
492	13	8	26
493	23	6	35
494	13	8	26
495	13	3	23
496	13	11	28
497	14	6	24
498	18	5	27
499	20	12	38
500	25	5	39
501	8	8	21
502	14	8	27
503	15	11	34
504	21	5	33
505	29	8	41
506	14	7	27
507	11	8	28
508	16	4	25

NOTE:

All results are SATISFACTORY, including #438 which slightly over twice background but within state + federal guidelines.

WHE Palmer

Bld. 118W Room W211

Page 29A of 29A1

Date: 3/28/08

(Wipe Locations)

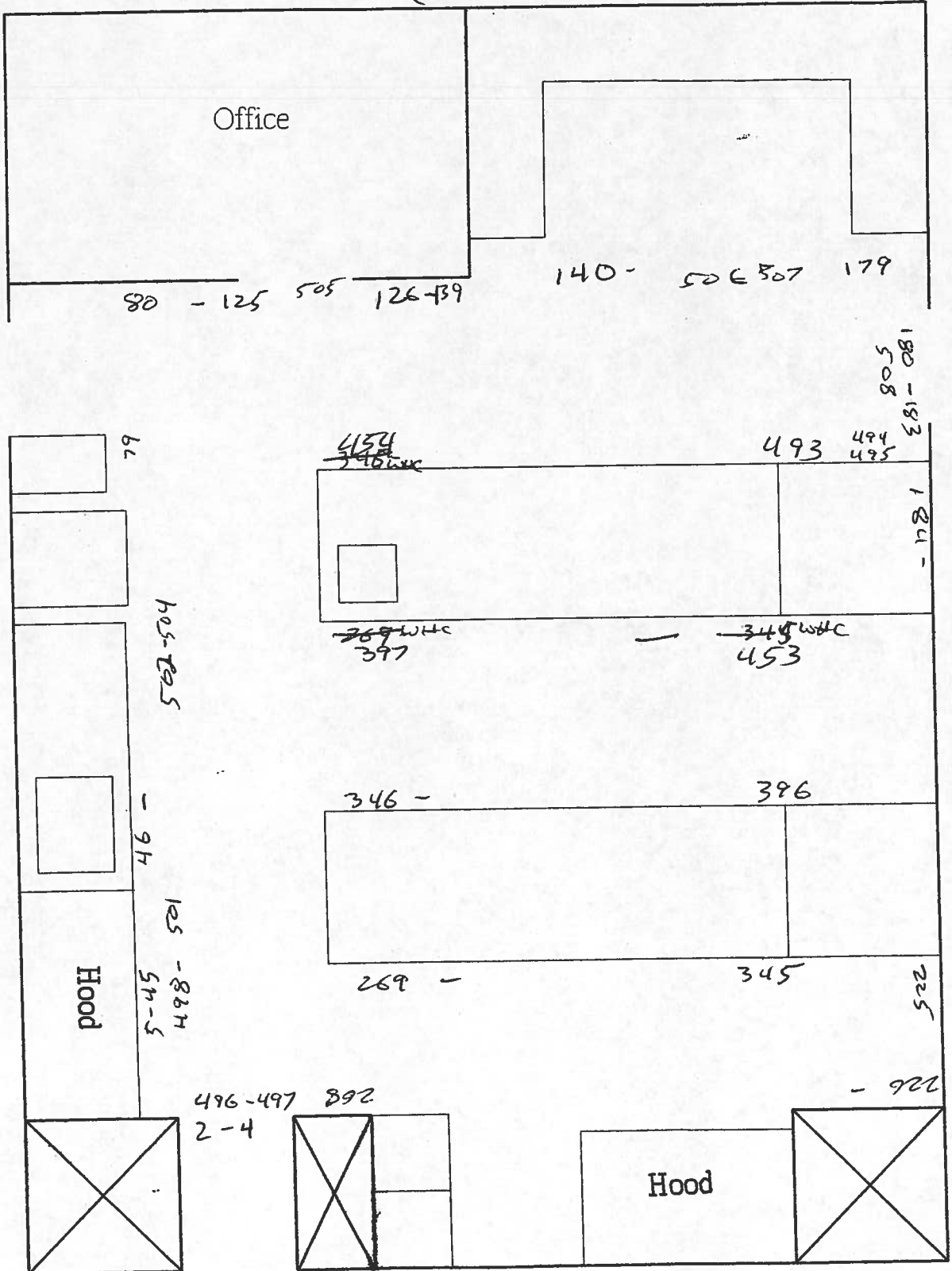

Survey Metered - All surfaces results Satisfactory.