

Radiological Survey Sheet

Job Location Pfizer Inc, Groton, Ct 06340 1181332 Page 1 of 28

Survey Purpose Recommissioning Date 8/12/2010

Performed by William H. Calver William H. Calver
(Print) (Sign)

Instrument (Model/S/N)	Packard Tri-Carb S/N 431521	Packard Tri-Carb S/N 431520	Ludlum 2241-2 163603	
Det. (Model/SN)	Internal	Internal	Ludlum 43-68 PR 149613	
Type Rad.	β	β	β	
Cal. Due:	03/17/2011	03/17/2011	04/07/2011 ¹⁴ ₉₉	
Check Instruments Used		✓	✓	

No.	Time	Locations	See attached LSC printout for Total Activity (cpm/100 cm ²)
1.	0630	BACKGROUND	
2.		Outer Doors Left	
3.		Right	
4.		Inside Doors Left	
5.		Right	
6.		Emerg. Shower Ring	
7.		Upper Left Front Built-in Cabinet Top Shelf	Left
8.			Right
9.			Left
10.			Bottom Shelf
11.		Outside Hood Left Front Upper	Right
12.			Left
13.		Outer Glass Front	Right
14.			Left
15.			Middle
16.		Inside Glass Front	Right
17.			Left
18.			Middle
			Right

Radiological Survey Continuation Sheet

Page 2 of 28

Date 8/12/2010
1181332

No.	Time	Locations	See attached LSC printout for Total Activity (cpm/100 cm ²)
19	0650	Inside Hood Left Wall	Upper
20			Middle
21			Lower
22		Rear Wall Left	Upper
23			Middle
24			Lower
25		Middle	Upper
26			Middle
27			Lower
28		Right	Upper
29			Middle
30			Lower
31		Right Wall	Upper
32			Middle
33			Lower
34		Hood Floor	Left
35			Capitol
36			Middle
37		Control Panels below Hood	Right
38			Left
39			Right
40		Lower Cabinets Left Doors	Left
41			Right
42			Floor
43		Right Cabinet Outer Doors	Left
44			Right
45	✓		

Radiological Survey Continuation Sheet

Page 3 of 28

Date 8/12/2010
1181332

No.	Time	Locations	See attached LSC printout for Total Activity (cpm/100 cm ²)
46	0715		Inside Top Shelf Left
47			Right
48			Lower Shelf Left
49			Right
50		Bio Safety Hood 152	Upper Front Left
51			Middle
52			Right
53		Middle Sect Above Glass	Left
54			Middle
55			Right
56		Outer Glass Front	Left
57			Left Middle
58			Right Middle
59			Right
60		Inside Hood	Left Wall Upper
61			Lower
62			Rear Wall Left Upper
63			Lower
64			2nd Upper
65			Lower
66			3rd Upper
67			Lower
68			Right Upper
69			Lower
70			Right Wall Upper
71			Lower
72	✓	Floor	Left

Radiological Survey Continuation Sheet

Page 4 of 28

Date 8/12/2010
1181332

No.	Time	Locations	See attached LSC printout for Total Activity (cpm/100 cm ²)
73	0740		2ND
74			3RD
75			4th
76		Built in Shelves Left Wall Rear Upper Top Shelf	Left
77			Right
78			2nd Shelf Left
79			Right
80			3rd Shelf Left
81			Right
82			4th Shelf Left
83			Right
84		Built in Shelves Left Wall 2ND Unit Top Shelf	Left
85			Right
86			2ND Shelf Left
87			Right
88			3RD Shelf Left
89			Right
90			4th Shelf Left
91			Right
92		Shelf above Desk	Left
93			Right
94		Desk Top Left	Front
95			Rear
96			Right
97			Front
			Rear
98		Drawers below Desk Top Left Top Drawer	Outer
99	✓		Inner

Radiological Survey Continuation Sheet

Page 5 of 28

Date 8/12/2010
1181332

No.	Time	Locations	See attached LSC printout for Total Activity (cpm/100 cm ²)
100	0810		2nd Drawer Outer
101			Inner
102			3rd Drawer Outer
103			Inner
104			4th Drawer Outer
105			Inner
106			Right Drawer Outer
107			Inner
108		Glass Door	Outer To Office
109			Inner
110		Inside Office	LT Wall Upper Shelves Top Left
111			Middle
112			Right
113			2nd Left
114			Middle
115			Right
116			3rd Left
117			Middle
118			Right
119		Gray Shelves above Desk	Top Left Upper
120			Lower
121			Right Upper
122			Lower
123		Desk Top	Left
124			Middle
125			Right
126	✓	Extension in front of Window	Left

Radiological Survey Continuation Sheet

Page 6 of 28

Date 8/12/2010
1181332

No.	Time	Locations	See attached LSC printout for Total Activity (cpm/100 cm ²)
127	0830		Right
128		Drawers below desk on left	Upper Outer
129			Inner
130			Lower Outer
131			Inner
132		Drawers below Rt end of extension top	Upper Outer
133			Inner
134			Middle Outer
135			Inner
136			Lower Outer
137			Inner
138		Tall Shelving Unit nearest windows	Top Shelf
139			2nd
140			3rd Outer
141			Inner
142			4th Outer
143			Inner
144			5th Outer
145			Inner
146			6th Outer
147			Inner
148			7th Outer
149			Inner
150		TALL Shelving Unit #2	Top Shelf
151			2nd Shelf
152			3RD Outer
153			Inner

Radiological Survey Continuation Sheet

Page 7 of 28

Date 8/12/2010
118 1332

No.	Time	Locations	See attached LSC printout for Total Activity (cpm/100 cm ²)
154	0900		4th Shelf Outer
155			Inner
156			5th Shelf Outer
157			Inner
158			6th Shelf Outer
159			Inner
160		Outer Office Wall	Left Upper
161			Lower
162			Right Upper
163			Lower
164		Rear Wall Outside Office Window Sill	Left
165			2nd
166			3rd
167			4th
168			5th
169		Rear Wall below Window	Left
170			2nd
171			3rd
172			4th
173			5th
174		Rt Wall from Rear Built in Shelving	Window Top Shelf
175			1st Unit Left
176			Right
177			2nd Shelf Left
178			Right
179			3rd Shelf Left
180	✓		Right
			2nd Built In Top Shelf Left

Radiological Survey Continuation Sheet

Page 8 of 28

Date 8/12/00

118/332

No.	Time	Locations	See attached LSC printout for Total Activity (cpm/100 cm ²)
181	0925		Right
182			2nd shelf Left
183			Right
184			3rd Shelf Left
185			Right
186			3rd Built In Unit Top Shelf Left
187			Right
188			2nd Left
189			Right
190			3RD Left
191			Right
192			4th Built In Unit Top Shelf Left
193			Right
194			2nd Shelf Left
195			Right
196			3RD Shelf Left
197			Right
198			5th Built In Unit Top Shelf Left
199			Right
200			2nd Left
201			Right
202			3RD Left
203			Right
204			Portable Shelf Right Rear Left
205			Middle
206			Right
207	✓		Wall from Window to Side Door Left Upper Below shelves

Radiological Survey Continuation Sheet

Page 9 of 28

Date 8/12/2010

1181332

No.	Time	Locations	See attached LSC printout for Total Activity (cpm/100 cm ²)
208	1000		Left Lower
209			#2 Upper
210			Lower
211			Side Door
212			Wall above bench Top Shelving ^{#1} Sink
213			2
214			3
215			4
216		Bench Top Rear Shelving from window	Top 1
217			2
218			3
219			4
220			5
221			6
222		2nd shelf	1
223			2
224			3
225			4
226			5
227			6
228		Rear of Bench Top from window	1
229			2
230			3
231			4
232			CupHok
233			5
234	✓		6

Radiological Survey Continuation Sheet

Page 10 of 28

Date 8/12/2010

118/332

No.	Time	Locations	See attached LSC printout for Total Activity (cpm/100 cm ²)
235	1018	Bench Top from Windows	1
236			2
237			3
238			4
239			5
240			6
241		Water Filter Unit	
242		Peg Board Upper	
243		Lower	
244		Bench Top Front of Sink	
245		Left	
246		Rear	
247		Right	
248		Inside Sink Front	Left Right
249			Left Right
250		Left Side	
251		Rear	Left Right
252			Left Right
253		Right Side	
254		Sink Front	Left Right
255		Drain	
256			
257		Below Bench Top from Windows Cabinet Doors	Left Right
258			Left Right
259		Inside Top Shelf	
260			Left Right
261	✓	Bottom Shelf	Left

Radiological Survey Continuation Sheet

Page 11 of 28

Date 8/12/2010
1181332

No.	Time	Locations	See attached LSC printout for Total Activity (cpm/100 cm ²)
262	1050		Btm Shelf Right
263		1st Drawer Sect. Top Left	Outer
264			Inner
265			Right Outer
266			Inner
267		2nd Drawer ^{Drawer}	Outer Left
268			Right
269			Inner Left
270			Right
271		3rd Drawer	Outer Left
272			Right
273			Inner Left
274			Right
275		4th Drawer	Outer Left
276			Right
277			Inside Left
278			Right
279		2nd Row Drawers Top	Outer
280			Inner
281		2nd	Outer
282			Inner
283		3rd	Outer
284			Inner
285		4th	Outer
286			Inner
287		3rd Row Drawer	Outer
288	✓		Inner

Radiological Survey Continuation Sheet

Page 12 of 28

Date 8/12/2010

118/332

No.	Time	Locations	See attached LSC printout for Total Activity (cpm/100 cm ²)
289	1115	Cabinet below Drawer	Outer
290		Floor	Left
291			Right
292		Cabinet Below Sink	Doors Left
293			Right
294		Floor	Left
295			Right
296		Bin	
297		4 Shelf Stand (up Cabinet Built In)	Top Shelf
298			2nd
299			3rd
300			4th
301		Shelf in front of RT	Front (left)
302			Right
303		LT wall	
304		Front wall below shelf	Left
305			Right
306		Fire Extinguisher	
307		Light Switches	
308		Shelving Unit above Center bench from windows,	Left side ^{sliding} cabinet doors left
309			Right
310		2nd sliding cabinet doors	Left
311			Right
312		3rd	Left
313			Right
314		Inside 1st Unit Top Shelf	Left
315	✓		Right

Radiological Survey Continuation Sheet

Page 13 of 28

Date 8/12/2010

118/332

No.	Time	Locations	See attached LSC printout for Total Activity (cpm/100 cm ²)
316	1140		2nd Shelf Left
317			Right
318			3rd Shelf Left
319			Right
320			Second Unit Top Shelf Left
321			Right
322			2nd Shelf Left
323			Right
324			3RD Shelf Left
325			Right
326			Third Unit Top Shelf Left
327			Right
328		2ND Shelf Left	
329		Right	
330		3RD Shelf Left	
331		Right	
332		Bench Top Left Side from Windows	FRONT #1
333			REAR
334			2
335			2
336			3
337			
338			4
339			
340			5
341			
342	✓		FRONT 6

Radiological Survey Continuation Sheet

Page 14 of 28

Date 8/12/2010

1181332

No.	Time	Locations	See attached LSC printout for Total Activity (cpm/100 cm ²)
343	1220		Rest 6
344			Front 7
345			Rest
346			Front 8
347			Rest
348		Below Bench Top from Windows	Drawer Outer
349			Inner
350			Cabinet Door
351			Inside
352			2nd Row Drawers Top Outer
353			Inner
354			2nd
355			
356			3rd
357			
358			4th
359			
360		Kneehole	Left Wall
361			Rest Wall
362			Right Wall
363		Drawer over Kneehole	Outer
364			Inner
365		Drawer	Outer
366			Inner
367		Cabinet Door	
368			Inside Top Shelf
369	✓		Btm Shelf

Radiological Survey Continuation Sheet

Page 15 of 28

Date 8/12/2010

118/332

No.	Time	Locations	See attached LSC printout for Total Activity (cpm/100 cm ²)
370	1245	Kneehole	Left Wall
371			Rear Wall
372			Right Wall
373		Drawer above knee hole	OUTER
374			INNER
375		Drawer	OUTER
376			INNER
377		Cabinet Door	OUTER
378		Inside	Top Shelf
379			Bottom Shelf
380		Drawer	OUTER
381			INNER
382		Right Side FROM Hallway Center Bench, Above Bench Shelver	1st Sliding Door Unit, Left
383			Right
384			2nd Unit Doors Left
385			Right
386			3rd Unit Doors Left
387			Right
388		Bench Top from hallway	1 Front
389			Rear
390			2 Front
391			Rear
392			3 Front
393			Rear
394			4 Front
395			Rear
396	✓		5 Front

Radiological Survey Continuation Sheet

Page 16 of 28

Date 8/12/2010

1181332

No.	Time	Locations	See attached LSC printout for Total Activity (cpm/100 cm ²)
397	1305		5 Rear
398			6 Front
399			Rear
400			7 Front
401			Rear
402			8 Front
403			Rear
404		1st Drawer Outer	
405		Inner	
406		2nd Drawer Outer	
407		Inner	
408		3rd Row Drawers Top Left	Outer
409			Inner
410			Right Outer
411			Inner
412		2nd	Outer Left
413			Right
414		Inner	Left
415			Right
416		3rd	Outer Left
417			Right
418		Inner	Left
419			Right
420		4th	Outer Left
421			Right
422		Inner	Left
423	✓		Right

Radiological Survey Continuation Sheet

Page 17 of 28

Date 8/12/2010
118/332

No.	Time	Locations	See attached LSC printout for Total Activity (cpm/100 cm ²)
424	1330		Kneehole Left Wall
425			Rear Wall
426			Right Wall
427			Drawer above Kneehole Outer
428			Inner
429		4th Row Drawers	Top Outer
430			Inner
431			2nd Outer
432			Inner
433			3rd Outer
434			Inner
435			4th Outer
436			Inner
437		Eye Wash	
438		Faucets	
439		Inside Sink	Front
440			Left
441			Rear
442			Right
443			Floor
444			Drain
445		Cabinet below Sink	Outer Door
446			Inside Floor
447		Inside Sash in BioSafety Hood	1
448			2
449			3
450	✓		4

Radiological Survey Continuation Sheet

Page 18 of 28

Date 8/12/2010

1181332

No.	Time	Locations	See attached LSC printout for Total Activity (cpm/100 cm ²)
451	1350	Floor: Main Doorway	Left
452			Right
453		In Front of Built in Hood	Left
454			2ND
455			3RD
456			4th
457		In Front of Bio Safety Cabinet	Left
458			2ND
459			3RD
460			4TH
461			5TH
462		In Front of Desk	
463		In Front of Side Door	Left
464			Right
465		In Front of RT Wall Sink	Left
466			Right
467		Floor in Front of Center Bench	Left from Windows 1
468			2
469			3
470			4
471			5
472		Floor in Front of Center Bench	Right from Hall 1
473			2
474			3
475			4
476		In front of Sink in Bench	5 Left
477	✓		Right

Assay Definition-

Assay Description:
Background check for PM Lab (Mikey)

Assay Type: CPM
Report Name: Report1
Output Data Path: C:\Packard\Tricarb\Results\bc\bills swipes
Raw Results Path: C:\Packard\Tricarb\Results\bc\bills swipes\20100813_1052\20100813_1052.results
RTF File Name: C:\Packard\Tricarb\Results\bc\bills swipes\Report1.rtf
Assay File Name: C:\Packard\TriCarb\Assays\bills swipes.lsa

Count Conditions-

Nuclide: TRIPLE
Quench Indicator: tSIE/AEC
External Std Terminator (sec): 0.5 2s%
Pre-Count Delay (min): 0.00
Quench Set: n/a
Count Time (min): 1.00
Count Mode: Normal
Assay Count Cycles: 1 Repeat Sample Count: 1
#Vials/Sample: 1 Calculate % Reference: Off

Background Subtract: Off
Low CPM Threshold: Off
2 Sigma % Terminator: Off

Regions	LL	UL
A	0.0	18.6
B	18.6	156.0
C	0.0	2000.0

Count Corrections-

Static Controller: On Luminescence Correction: On
Colored Samples: n/a Heterogeneity Monitor: n/a
Coincidence Time (nsec): 18 Delay Before Burst (nsec): 75

Half Life-

Half Life Correction: Off

Regions	Half Life	Units	Reference Date	Reference Time
A				
B				
C				

Cycle 1 Results

S#	CPMA	CPMB	CPMC	MESSAGES
1	11	6	24	
2	15	6	23	
3	6	0	11	
4	10	6	23	
5	15	4	21	
6	8	5	17	
7	13	6	22	
8	15	7	31	
9	7	11	23	
10	12	8	27	
11	7	5	14	

12	16	11	34
13	11	8	20
14	13	6	24
15	4	3	15
16	6	5	18
17	13	3	25
18	6	8	19
19	10	2	15
20	7	7	22
21	5	7	19
22	4	5	10
23	8	8	20
24	8	11	23
25	23	11	40
26	12	12	28
27	7	4	12
28	11	5	23
29	7	6	17
30	13	3	21
31	10	14	26
32	7	4	12
33	10	11	28
34	5	7	17
35	9	9	23
36	11	5	23
37	8	7	16
38	11	7	25
39	15	10	26
40	17	8	27
41	14	4	23
42	12	3	21
43	15	6	25
44	12	2	16
45	8	4	15
46	12	8	24
47	5	10	19
48	8	6	20
49	10	7	22
50	11	7	23
51	10	11	28
52	11	5	19
53	5	5	13
54	14	4	23
55	12	10	30
56	11	7	23
57	12	6	21
58	9	6	25
59	8	1	15
60	8	6	17
61	15	7	27
62	8	7	22
63	12	10	27
64	12	7	28
65	10	5	23
66	11	4	20
67	17	6	28
68	8	9	21
69	12	11	28
70	6	8	17
71	12	8	22
72	12	5	23
73	12	6	20
74	12	2	19

Protocol# 3 - bills swipes.lsa

75	10	3	18
76	5	7	16
77	6	8	21
78	6	11	19
79	15	4	24
80	11	10	24
81	9	5	17
82	6	9	18
83	11	4	19
84	10	5	18
85	6	7	16
86	13	5	24
87	14	12	32
88	6	5	16
89	14	7	28
90	8	9	21
91	9	11	23
92	10	7	22
93	6	10	22
94	18	7	31
95	8	3	17
96	7	9	18
97	12	7	26
98	13	4	25
99	10	4	19
100	3	7	11
101	6	6	17
102	16	7	26
103	11	10	25
104	10	7	18
105	9	12	24
106	7	2	10
107	13	3	20
108	6	6	14
109	10	4	20
110	12	8	24
111	7	11	22
112	18	10	30
113	8	9	20
114	6	5	15
115	10	5	24
116	12	5	21
117	10	4	17
118	4	6	16
119	10	11	23
120	16	6	29
121	14	10	26
122	7	12	29
123	8	6	20
124	6	4	14
125	7	9	21
126	14	8	28
127	14	12	31
128	11	16	30
129	17	6	25
130	9	3	16
131	12	6	22
132	12	2	16
133	5	6	14
134	20	10	37
135	6	2	9
136	11	8	21
137	11	5	22

138	4	8	17
139	8	10	21
140	3	2	9
141	5	6	13
142	3	4	12
143	8	6	16
144	5	3	17
145	9	8	20
146	13	7	22
147	8	9	19
148	12	4	21
149	12	6	20
150	7	10	26
151	12	4	20
152	11	13	26
153	9	6	18
154	9	6	20
155	8	9	25
156	9	8	24
157	16	4	22
158	9	9	24
159	12	13	31
160	4	12	22
161	15	6	24
162	9	4	15
163	10	6	20
164	8	10	25
165	9	5	17
166	11	7	19
167	11	4	21
168	15	5	25
169	10	6	22
170	8	10	29
171	10	8	27
172	8	8	17
173	14	10	29
174	26	14	46
175	15	6	27
176	11	9	27
177	7	10	24
178	4	5	13
179	9	9	25
180	3	10	19
181	15	8	33
182	16	5	25
183	15	10	33
184	7	2	13
185	8	8	23
186	6	3	16
187	15	9	27
188	8	5	16
189	16	12	35
190	8	6	17
191	12	7	26
192	8	8	19
193	7	9	21
194	11	7	22
195	14	5	22
196	9	11	25
197	16	0	19
198	11	7	22
199	8	5	15
200	10	7	23

Protocol# 3 - bills swipes.lsa

User: bc

201	12	4	20
202	7	3	15
203	12	11	26
204	7	8	17
205	12	11	29
206	11	4	20
207	11	10	27
208	10	9	22
209	9	9	26
210	14	6	24
211	7	14	25
212	15	10	27
213	13	5	28
214	10	8	25
215	14	7	28
216	14	6	25
217	14	11	27
218	14	7	24
219	7	14	26
220	9	5	17
221	13	8	25
222	10	11	24
223	11	7	23
224	11	6	20
225	8	10	26
226	10	5	21
227	26	9	38
228	11	7	23
229	10	5	18
230	12	4	18
231	11	8	23
232	8	8	24
233	9	4	20
234	9	6	18
235	8	7	19
236	15	8	29
237	8	4	17
238	9	5	17
239	13	7	22
240	13	4	23
241	15	7	28
242	5	10	18
243	14	8	29
244	12	7	21
245	19	10	35
246	5	7	18
247	9	7	24
248	19	7	29
249	17	6	28
250	12	8	26
251	12	6	21
252	11	6	25
253	11	9	26
254	16	5	26
255	9	6	20
256	12	4	20
257	21	6	39
258	8	8	21
259	14	7	23
260	10	5	21
261	8	8	24
262	8	7	20
263	4	7	14

264	17	6	29
265	10	11	26
266	14	4	22
267	10	3	16
268	15	8	25
269	8	7	21
270	11	4	21
271	10	4	20
272	8	2	11
273	13	6	25
274	10	6	23
275	18	8	31
276	16	16	38
277	13	4	28
278	9	8	19
279	10	6	20
280	10	10	24
281	15	5	24
282	4	3	12
283	15	6	26
284	10	7	21
285	12	7	23
286	9	5	21
287	14	6	22
288	23	10	36
289	9	4	19
290	9	7	17
291	2	8	12
292	12	9	27
293	8	7	21
294	6	6	16
295	10	8	21
296	13	6	26
297	7	5	20
298	10	9	22
299	15	6	28
300	4	2	11
301	9	8	19
302	13	6	25
303	20	7	31
304	13	5	22
305	14	5	23
306	4	5	11
307	12	5	23
308	14	9	27
309	9	9	22
310	7	11	22
311	6	6	20
312	12	11	27
313	13	2	17
314	11	3	18
315	11	8	23
316	6	8	21
317	13	7	25
318	10	7	22
319	5	12	24
320	9	8	18
321	10	10	24
322	6	6	20
323	14	7	25
324	7	7	18
325	11	8	25
326	5	7	18

327	6	9	20
328	16	7	29
329	9	7	23
330	8	10	23
331	8	8	19
332	6	5	15
333	13	2	22
334	9	6	21
335	9	4	15
336	15	8	27
337	13	6	26
338	12	7	23
339	15	9	27
340	7	9	25
341	10	10	23
342	15	5	26
343	9	5	17
344	15	7	27
345	15	3	20
346	12	7	20
347	9	6	19
348	9	7	19
349	10	7	22
350	12	5	22
351	8	7	18
352	13	7	25
353	9	10	26
354	9	6	23
355	7	5	20
356	11	3	18
357	15	6	29
358	8	6	18
359	9	4	17
360	8	10	19
361	12	11	26
362	5	7	20
363	16	6	24
364	14	15	33
365	10	8	24
366	13	10	28
367	12	8	25
368	2	6	13
369	11	9	26
370	8	9	22
371	13	13	34
372	10	5	17
373	11	6	22
374	13	10	26
375	10	6	19
376	9	11	28
377	11	7	20
378	11	9	22
379	6	6	15
380	15	7	26
381	6	8	19
382	7	7	15
383	11	8	28
384	10	5	20
385	10	4	21
386	13	6	23
387	11	13	29
388	10	7	22
389	6	7	17

390	14	9	28
391	8	6	16
392	14	9	25
393	14	9	27
394	5	4	15
395	12	8	23
396	12	7	21
397	7	7	19
398	7	5	17
399	6	9	20
400	13	6	24
401	5	6	15
402	12	6	22
403	13	1	20
404	14	8	29
405	9	4	19
406	17	6	31
407	13	8	23
408	7	6	18
409	8	4	16
410	9	3	15
411	7	13	24
412	11	7	22
413	9	4	18
414	10	6	21
415	15	7	27
416	9	6	18
417	4	6	17
418	8	8	18
419	14	5	26
420	9	8	18
421	13	5	23
422	17	10	31
423	9	3	14
424	11	7	19
425	11	11	28
426	14	11	29
427	7	11	19
428	9	3	12
429	8	14	24
430	9	3	17
431	13	5	23
432	9	7	17
433	6	5	14
434	18	9	29
435	6	7	19
436	7	5	16
437	9	7	24
438	7	6	17
439	9	6	19
440	7	5	14
441	11	2	16
442	5	10	20
443	11	10	26
444	9	10	24
445	13	6	30
446	12	13	30
447	10	7	20
448	9	6	18
449	8	4	13
450	10	6	21
451	13	5	24
452	5	9	17

453	9	6	21
454	9	6	20
455	10	8	22
456	7	7	23
457	4	8	14
458	9	3	18
459	14	8	27
460	8	2	15
461	13	10	26
462	6	2	15
463	10	4	20
464	11	6	22
465	8	6	17
466	6	12	26
467	8	6	17
468	11	5	20
469	11	7	22
470	12	12	32
471	3	4	7
472	3	11	18
473	6	4	13
474	6	5	13
475	12	3	18
476	14	7	23
477	14	6	28

BLD 118 Room 332

WIPS TEST LOCATIONS

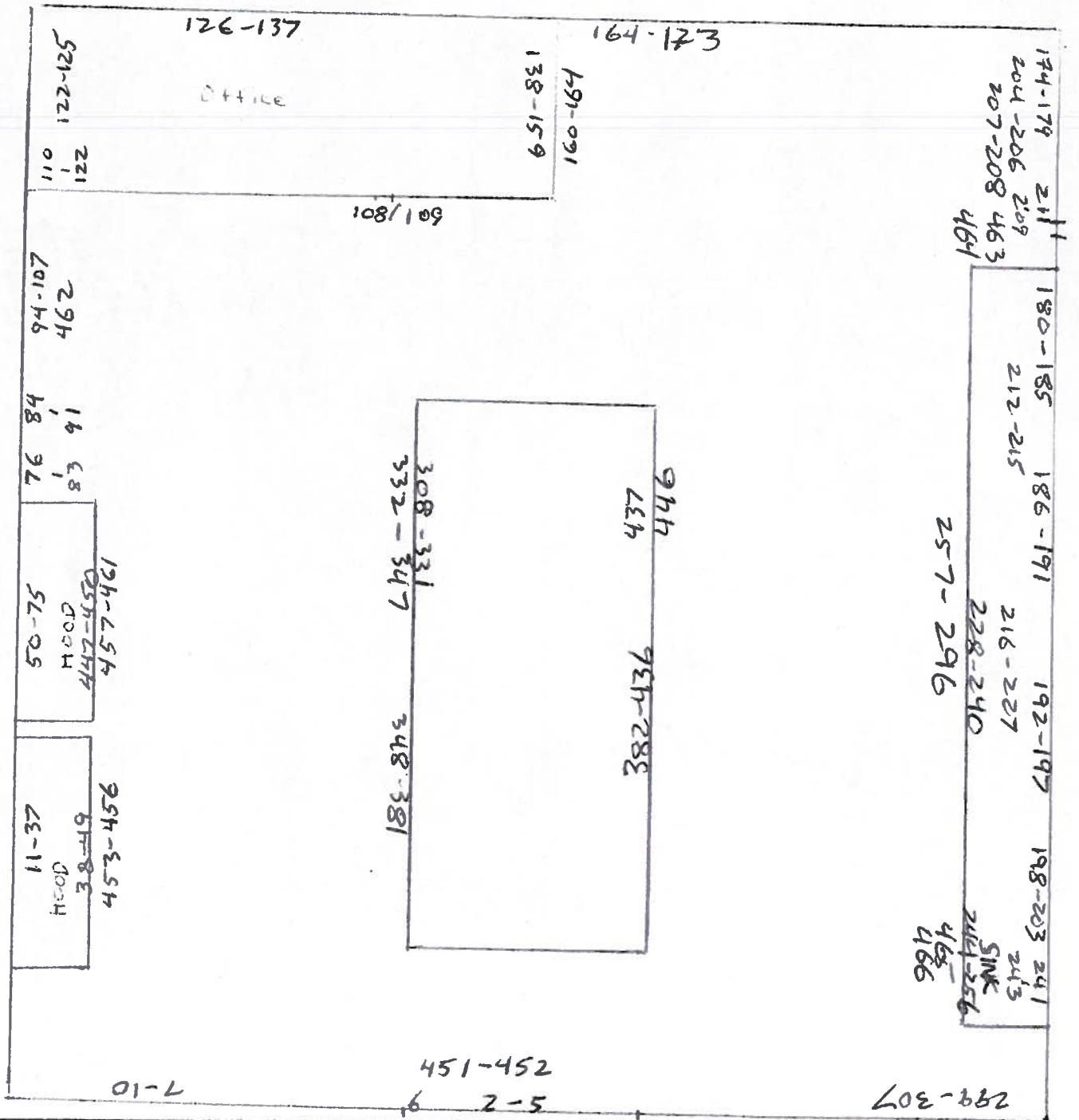

A Complete Survey using the Ludlum 2241-2 was conducted on 8/17/2010. The results were SATISFACTORY.

William H. Calver
William H. Calver