

Jul 08 13 01:24p

ASSOCIATES IN MED PHYSICS

636-798-2201

p.2

United States Nuclear Regulatory Commission, Region III
2443 Warrenville Road, Suite 210
Lisle, Illinois 60532-4351

RE: Notification Remove use Lic # 24-32441-01

Dear Mr. O'Dowd:

With regards to your question concerning items #5 & 6 of our application for renewal. Please remove from our renewal request items, 10 CFR 35.300 (therapies) and 10 CFR 31.11 (Packaged kits). These items were included in error.

If you have any questions or comments, please do not hesitate to contact us.

Sincerely,

C.E.O.

7-18-13

Date

Nuclear Medicine Department
Central Missouri Cardiology, P. C.
3501A West Truman
Jefferson City, MO 65109

United States Nuclear Regulatory Commission Region III
2443 Warrenville Road, Suite 210
Lisle, Illinois 60532-4351

RE: Notification of Close out survey Lic # 24-32441-01

Dear reviewer:

Included is written notification in accordance with NRC regulation 35.14.

We are informing NRC that the area of use at Central Missouri Cardiology, P. C. 1616 Southridge Drive, Jefferson City, MO 65109, on the main floor as indicated in the application on file with NRC, to have had a completed close out survey (results attached). The former suite has had all radioactive material removed. A close out survey was conducted at that time and included ambient surveys and swipe testing for RAM contamination as per our current daily and weekly area survey and wipe testing procedures. All results will also be filed and held for review during inspection by NRC.

A room diagram of the new Nuclear Medicine suite is attached for your convenience.

No other changes are being addressed at this time.

If you have any questions or comments, please do not hesitate to contact us.

Sincerely,

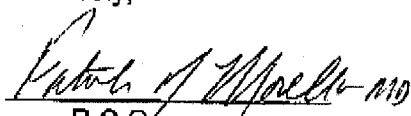
R.S.O.

C.E.O.

7-16-13
Date

FACILITY DIAGRAM (Attached)

Survey #	mR/hr	Survey #	mR/hr	Survey #	mR/hr	Survey #	mR/hr	Survey #	mR/hr
Bkg	0.02								
1	0.02	2	0.02	3	0.02	4	0.02	5	0.02
6	0.02	7	0.02	8	0.02	9	0.02		

Wipe #	dpm	Wipe #	dpm	Wipe #	dpm	Wipe #	dpm	Wipe #	dpm
Bkg	375								
1	0	2	0	3	0	4	0	5	0
6	0	7	0	8	0	9	0		

CLOSE OUT SURVEY

7-17-2008
 Date: ~~6/25/08~~ *7/17/08*
error

FACILITY: Central Missouri Cardiology, P.C.

RAM LICENSE #: 24-32441-01

SURVEY INSTRUMENT: Ludlum G.M. MODEL#:14C SERIAL #: 141774

SURVEY METER CALIBRATION DATE: 10/15/07 CHECK SOURCE READING: 5.0 mR/hr

WIPE TEST ANALYZER: Ludlum G.M. MODEL#:14C SERIAL #: 142997

SURVEY METER CALIBRATION DATE: 10/15/07 CHECK SOURCE READING: 26,000 cpm

MINIMAL DETECTABLE ACTIVITY: .00005 uCi

WELL COUNTER EFFICIENCY: 16%

Signature of individual completing closeout survey: *Patrick Beutler, CMAA*

Signature of RSO: *Patrick A. Mollis, M.D.*

* = Area that had survey and swipe performed

- all areas at background of 0.02 mR/hr and 60cpm.

Central Missouri Cardiology, P.A.
1616 South Ridge Drive
Jefferson City, MO

12 FT Earth Backfill

South 1 2 above & below
concrete 12 FT Earth Backfill

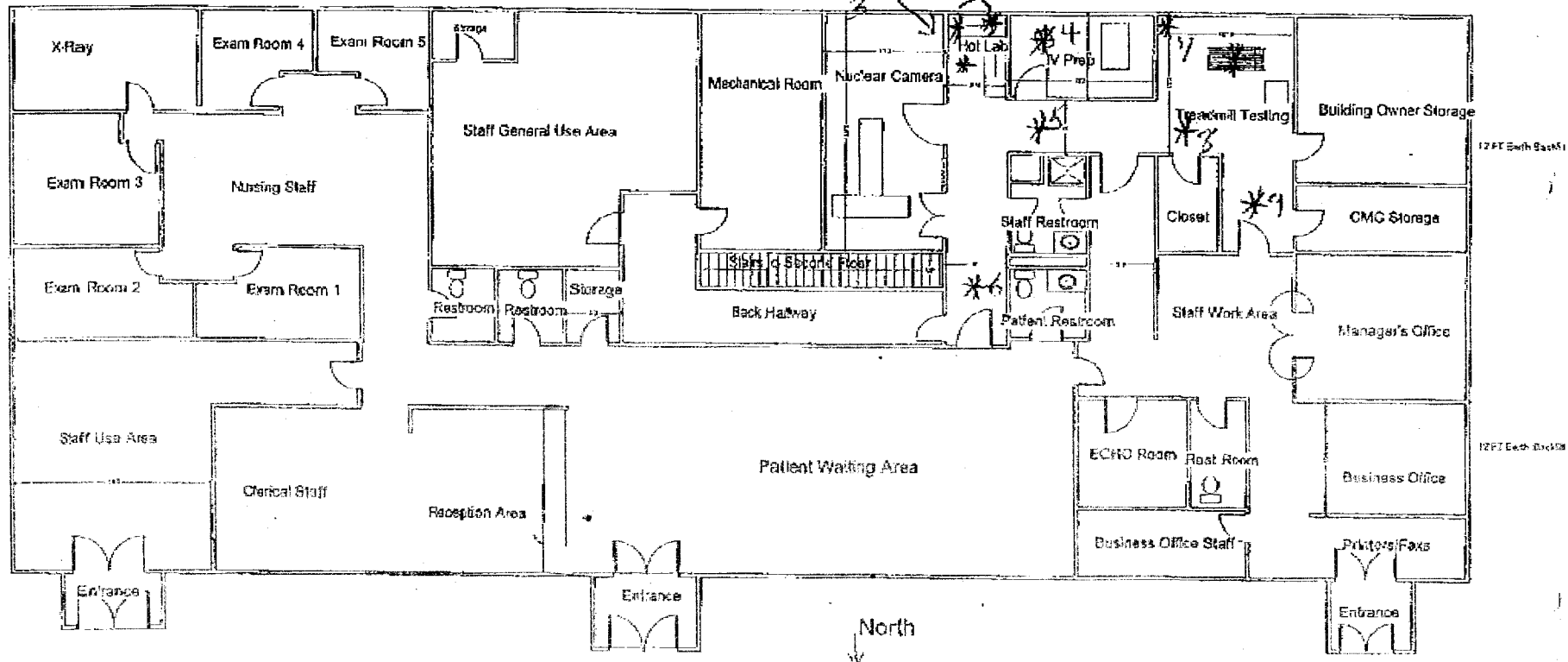

central missouri CARDIOLOGY PC

Randall E. Meyer, MD, FACI
Patrick J. Morello, MD, FACI
Jeffrey S. Sanders, MD, FACC, FACI
William L. Schlegel, DO, FACI
James F. Tritz, MD, FACI

3501 A West Truman Blvd. • Jefferson City, Missouri 66109 • Phone (573) 636-0835 • Fax (573) 659-4685

BILLING DEPARTMENT FAX 573-636-3754

CONFIDENTIAL HEALTH CARE INFORMATION ENCLOSED

Health Care Information is personal and sensitive information related to a person's health care. It is being faxed to you after appropriate authorization from the patient or under circumstances that doesn't require patient authorization. You, the recipient, are obligated to maintain it in a safe, secure and confidential manner. Re-disclosure without prior patient authorization or as permitted by law is strictly prohibited. Unauthorized re-disclosure or failure to maintain confidentiality could subject you to penalties described in federal and state laws.

TO: Dennis O'Dowd	FROM: Patrick Bexten
COMPANY: NRC	DATE: 7-18-13
PHONE: 630-829-9573	TIME: 09:30
FAX: 630-829-9782	PAGES: (including cover sheet) 5
	RE: Control #579 808

COMMENTS: I realized, just prior to faxing this to you, the incorrect day entered on the survey sheet but did not want to delay the process further. Let me know if I can be of any further assistance.

IMPORTANT NOTICE

The information transmitted is intended only for the person or entity to which it is addressed and may contain information that is privileged, confidential and exempt from disclosure under applicable law. If the reader of this message is not the intended recipient, or the employee or agent responsible to deliver it to the intended recipient, you are hereby notified that any review, retransmission, dissemination, re-disclosure, distribution or copying of this information is STRICTLY PROHIBITED. If you received this message in error, please notify us immediately and destroy the related documents.