

Joseph D. Koch, PhD
Director of Operations
jkoch@rmwester.com

"Specializing In Your Radiation Safety Needs"

R. M. WESTER and ASSOCIATES, INC

215 Indacom Drive
St. Peters, MO 63376
(636) 928-9628 (636) 928-9857 fax
www.rmwester.com

April 30, 2013

Mr. David Rhoe
Taseo De La Fuente
D4 Calle Tivoli
San Juan, PR 00926-6459

Dear Mr. Rhoe,

This letter is to confirm receipt of materials, Inc. on April 30, 2013. Please note there this is a discrepancy from the original paperwork. There are 2 sets of quenched standards, and the Beckman Coulter Cs-137 source is actually an 8.8 uCi Cs-137 source from DuPont.

Please feel free to contact me if you need additional information.

Sincerely,

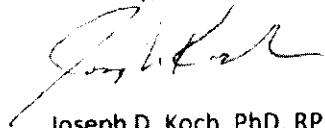

Joseph D. Koch, PhD, RPIH
Director of Operations
R. M. Wester and Associates, Inc.



Expanded Service International Air Waybill

For FedEx services worldwide including express freight services, dangerous goods, broker select, and letter of credit.

From Please print and press hard.

Date _____ Sender's FedEx Account Number 2691-2513-6

Sender's Name David Hove Phone 787-245-7248

Company Penn School of Medicine

Address Urb Industrial Repurposed Zone 2

Address _____

City Penn State Province PA

Country USA ZIP Postal Code 00716

To Recipient's Name B. Joe Phone 636-928-9628

Company R.M. Weston and Associates

Address 215 Indiana Drive
Dept./Floor _____

Address _____

City St. Peters State Province MO

Country USA ZIP Postal Code 63376

Recipient's Tax ID Number for Customs Purposes
e.g. GST/RFC/VAT/IN/EIN/ABN, or as locally required.

Shipment Information

Total Packages 1 Total Weight _____
Shipper's Load and Count/SLAC _____
 lbs. in. kg cm

Commodity Description	Harmonized Code	Country of Manufacture	Value for Customs
<u>Radioactive Material</u> <u>Excepted Package</u> <u>Limited quantity of Material</u> <u>UN 2910</u>			

Has EEI been filed in AES? For EU Only: Tick here if goods are not in free circulation and provide C.I.

Total Declared Value for Carriage _____ Total Value for Customs (Specify Currency) _____

No EEI required, value \$2,500 or less per Schedule B Number, no license required (NLR), not subject to ITR. If other than NLR, enter License Exception: _____

No EEI required, enter exemption number: _____

Yes - Enter AES proof of filing citation: _____

For Completion Instructions, see back of fifth page.

Questions?
Go to our Web site at fedex.com.

In the U.S., call 1.800.GoFedEx 1.800.463.3339.
Outside the U.S., call your local FedEx office.

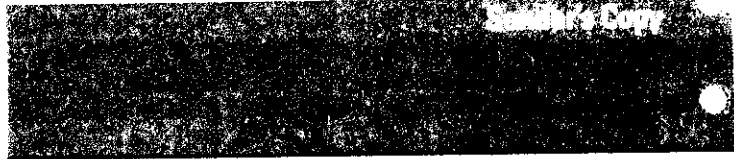

The World On Time.

Not all services and options are available to all destinations.

4a Express Package Service Packages up to 150 lbs. / 68 kg

FedEx Intl. Priority FedEx Intl. First Available to select locations. FedEx Intl. Economy FedEx Envelope and FedEx Pak rate not available.

4b Express Freight Service Packages over 150 lbs. / 68 kg

FedEx Intl. Priority Freight FedEx Intl. Economy Freight

Booking Number: _____ REQUIRED
Please call your local FedEx office to book shipments.

5 Packaging *These unique brown boxes with special pricing are provided by FedEx for FedEx Intl. Priority only.

FedEx Envelope FedEx Pak FedEx Box FedEx Tube

Other _____ FedEx 10kg Box* FedEx 25kg Box*

6a Special Handling

HOLD at FedEx Location SATURDAY Delivery Available to select locations for FedEx Intl. Priority and FedEx Intl. Priority Freight only.

Does this shipment contain dangerous goods? No Yes As per attached Shipper's Declaration. Yes Shipper's Declaration not required. Dry Ice Dry Ice, 9, UN 1845 _____ x _____ kg Cargo Aircraft Only

Dangerous goods (including dry ice) cannot be shipped in FedEx packaging or placed in a FedEx Express Drop Box.

6b Broker Selection Not available with FedEx Intl. First. Intl. Broker Select To specify a broker other than FedEx.

Broker's Name _____
City / State / Province / Country _____
ZIP / Postal Code _____ REQUIRED Phone _____

7 Payment Complete payment options for both transportation charges and duties and taxes.

Bill transportation charges to: Enter FedEx Acct. No. or Credit Card No. below.

Sender Acct. No. in Section 1 will be billed. Recipient Third Party Credit Card Cash / Check / Cheque

FedEx Acct. No. _____ FedEx Use Only
Credit Card No. _____
Credit Card Exp. Date _____

Bill duties and taxes to: ALL shipments may be subject to Customs charges, which FedEx does not estimate prior to clearance.

Sender Acct. No. in Section 1 will be billed. Recipient Third Party

FedEx Acct. No. _____

8 Your Internal Billing Reference First 24 characters will appear on invoice.

OPTIONAL _____

9 Required Signature

Use of this Air Waybill constitutes your agreement to the Conditions of Contract on the back of this Air Waybill, and you represent that this shipment does not require a U.S. State Department license. Certain international treaties, including the Warsaw Convention, may apply to this shipment and limit our liability for damage, loss, or delay, as described in the Conditions of Contract.

WARNING: These commodities, technology, or software were exported from the United States in accordance with Export Administration regulations. Diversion contrary to U.S. law prohibited.

Sender's Signature: D. Hove
This is not authorization to deliver this shipment without a recipient signature.

FedEx Courier Receipt: _____ Date: _____
For letter of credit shipments only.



FedEx Tracking Number **8755 4774 5290** Form ID No. **0425**



PART 158412 • Rev. Date 11/06
©1994-2008 FedEx • PRINTED IN U.S.A. RRDA

CERTIFICATE OF DISPOSITION OF MATERIALS

Estimated burden per response to comply with this mandatory collection request: 30 minutes. This submittal is used by NRC as part of the basis for its determination that the facility is released for unrestricted use. Send comments regarding burden estimate to the Records and FOIA/Privacy Services Branch (T-5 F52), U.S. Nuclear Regulatory Commission, Washington, DC 20555-0001, or by internet e-mail to infocollects@nrc.gov, and to the Desk Officer, Office of Information and Regulatory Affairs, NEOB-10202, (3150-0028), Office of Management and Budget, Washington, DC 20503. If a means used to impose an information collection does not display a currently valid OMB control number, the NRC may not conduct or sponsor, and a person is not required to respond to, the information collection.

LICENSEE NAME AND ADDRESS

Ponce School of Medicine
PO Box 7004
Ponce, PR 00732-7004

LICENSE NUMBER

52-19547-01

DOCKET NUMBER

030-17845

LICENSE EXPIRATION DATE

01/31/2013

A. LICENSE STATUS (Check the appropriate box)

- This license has expired.
- This license has not yet expired; please terminate it.

B. DISPOSAL OF RADIOACTIVE MATERIAL

(Check the appropriate boxes and complete as necessary. If additional space is needed, provide attachments)

The licensee, or any individual executing this certificate on behalf of the licensee, certifies that:

- 1. No radioactive materials have ever been procured or possessed by the licensee under this license.
- 2. All activities authorized by this license have ceased, and all radioactive materials procured and/or possessed by the licensee under this license number cited above have been disposed of in the following manner:
 - a. Transfer of radioactive materials to the licensee listed below:
 - b. Disposal of radioactive materials:
 - 1. Directly by the licensee:
 - 2. By licensed disposal site:
 - 3. By waste contractor:
R.M. Wester and Associates, Inc., 215 Indacom Drive, St. Peters, MO 63376, NRC License # 24-20091-01
 - c. All radioactive materials have been removed such that any remaining residual radioactivity is within the limits of 10 CFR Part 20, Subpart E, and is ALARA.

C. SURVEYS PERFORMED AND REPORTED

- 1. A radiation survey was conducted by the licensee. The survey confirms:
 - a. the absence of licensed radioactive materials
 - b. that any remaining residual radioactivity is within the limits of 10 CFR 20, Subpart E, and is ALARA.
- 2. A copy of the radiation survey results:
 - a. is attached; or b. is not attached (Provide explanation); or c. was forwarded to NRC on: _____ Date
- 3. A radiation survey is not required as only sealed sources were ever possessed under this license, and
 - a. The results of the latest leak test are attached; and/or
 - b. No leaking sources have ever been identified.

The person to be contacted regarding the information provided on this form:

NAME David Rhoe	TITLE Consultant	TELEPHONE (include Area Code) (787) 245-7248	E-MAIL ADDRESS crrmidmr@aol.com
--------------------	---------------------	---	------------------------------------

Mail all future correspondence regarding this license to:

C. CERTIFYING OFFICIAL

I CERTIFY UNDER PENALTY OF PERJURY THAT THE FOREGOING IS TRUE AND CORRECT

PRINTED NAME AND TITLE
Kenira Thomson, PhD, Dean of Research

SIGNATURE

DATE
5/13/13

WARNING: FALSE STATEMENTS IN THIS CERTIFICATE MAY BE SUBJECT TO CIVIL AND/OR CRIMINAL PENALTIES. NRC REGULATIONS REQUIRE THAT SUBMISSIONS TO THE NRC BE COMPLETE AND ACCURATE IN ALL MATERIAL RESPECT. 18 U.S.C. SECTION 1001 MAKES IT A CRIMINAL OFFENSE TO MAKE A WILLFULLY FALSE STATEMENT OR REPRESENTATION TO ANY DEPARTMENT OR AGENCY OF THE UNITED STATES AS TO ANY MATTER WITHIN ITS JURISDICTION.

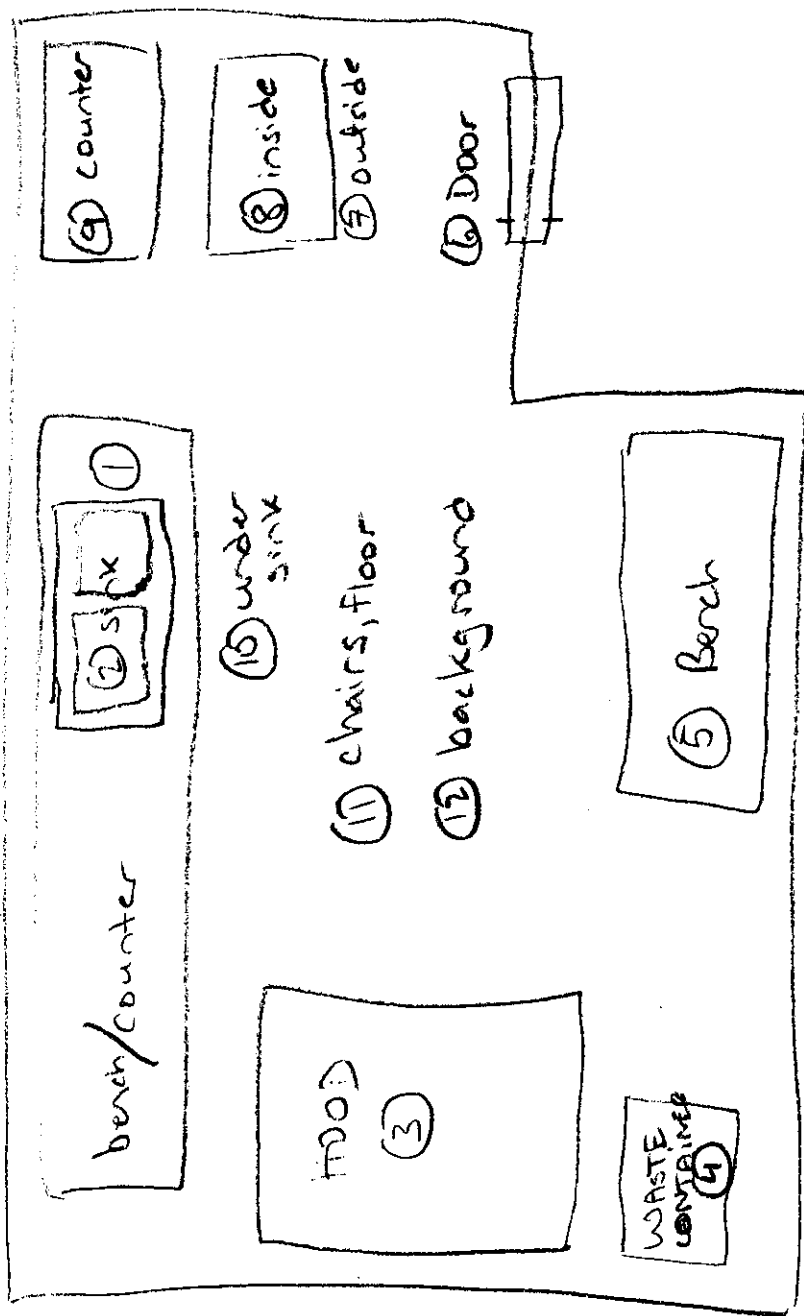

Final Closeout Survey
 -after removal + disposal of all radioactive materials

CLOSEOUT SURVEY - license # 52-19547-01

10 MAY 2013 08:34

ID: RADIATION SAFETY
COMMENT: OPEN WINDOW

USER: 20

PRESET TIME :	1.00				PRINTER :	STD	
DATA CALC :	CPM	H# :	YES	SAMPLE REPEATS :	1	RS232 :	OFF
COUNT BLANK :	NO	IC# :	NO	REPLICATES :	1		
TWO PHASE :	NO	AQC :	NO	CYCLE REPEATS :	1		
SCINTILLATOR:	LIQUID	LUMEX:	NO	LOW SAMPLE REJ:	0		
LOW LEVEL :	NO	HALF LIFE CORRECTION DATE:			none		

ISOTOPE 1:	3H	%ERROR: 0.00	FACTOR: 1.000000	BKG. SUB: 0
ISOTOPE 2:	14C	%ERROR: 0.00	FACTOR: 1.000000	BKG. SUB: 0
CHAN: 0.0 - 1000.0		%ERROR: 0.00	FACTOR: 1.000000	BKG. SUB: 0

SAM NO	POS	TIME MIN	H#	3H		14C		WIND1		LUMEX %	ELAPSED TIME
				CPM	%ERROR	CPM	%ERROR	CPM	%ERROR		
1	**	1.00	155.8	9.00	66.67	3.00	115.47	15.00	51.64	0.07	2.04
2	**	1.00	77.5	15392.00	1.61	28622.00	1.18	44017.00	0.95	0.00	3.86
3	**	1.00	80.4	23055.00	1.32	5.00	89.44	23066.00	1.32	0.00	5.58
MISSING SAMPLE											
19	**	1.00	331.6	21.00	43.64	12.00	57.74	36.00	33.33	8.58	7.45
20	**	1.00	353.1	21.00	43.64	18.00	47.14	43.00	30.50	6.15	8.97
21	**	1.00	288.2	11.00	60.30	21.00	43.64	42.00	30.86	0.82	10.46
22	**	1.00	368.2	5.00	89.44	13.00	55.47	30.00	36.51	1.19	12.00
23	**	1.00	329.5	9.00	66.67	14.00	53.45	33.00	34.82	1.34	13.50
24	**	1.00	330.1	14.00	53.45	12.00	57.74	30.00	36.51	2.16	15.04
25	**	1.00	327.1	11.00	60.30	10.00	63.25	31.00	35.92	1.54	16.56
26	**	1.00	357.1	12.00	57.74	16.00	50.00	33.00	34.82	1.53	18.08
27	**	1.00	296.2	16.00	50.00	31.00	35.92	60.00	25.82	0.96	19.60
28	**	1.00	278.2	12.00	57.74	25.00	40.00	50.00	28.28	1.48	21.13
29	**	1.00	300.2	10.00	63.25	9.00	66.67	31.00	35.92	1.37	22.66
30	**	1.00	324.4	10.00	63.25	10.00	63.25	31.00	35.92	1.33	24.29

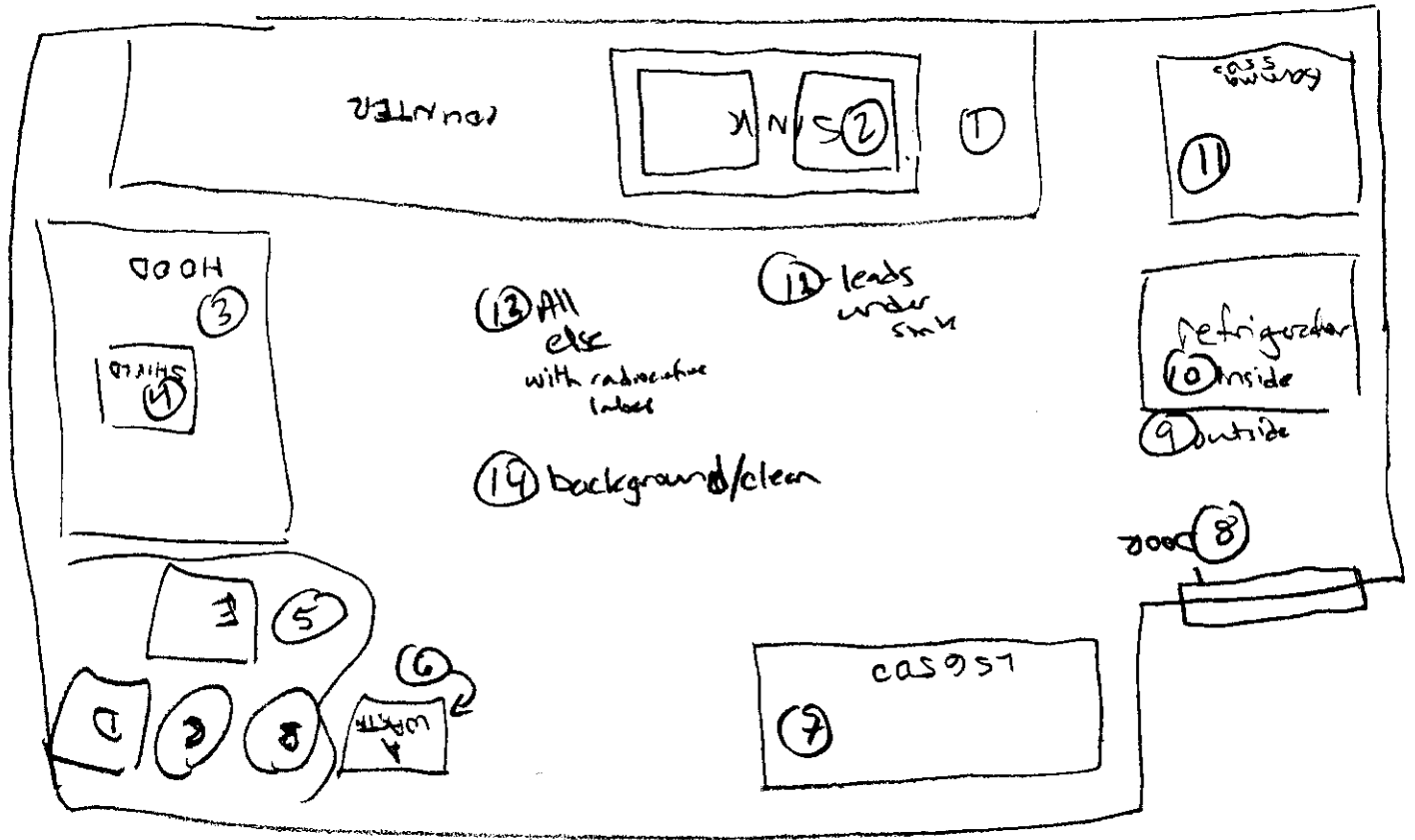

PRE-CLOSEOUT
 SURVEY
 Map

Standard Source: H-3 C-14
 Standard Activity (uCi): 0.044 0.021
 Date of Standard: 3-Oct-00 3-Oct-00

Instrument: Beckman LSC
 Instrument Model Number: 6500
 Instrument Serial Number: 4847

Date of Leak Test: 13-Apr-13
 Leak Tested For: Ponce School of Medicine
 Background (cpm) 17
 Standard (cpm) 23417 43613

Decay Activity uCi (from decay chart): 0.02147 0.02091

Source ID and Serial Number	Wipe test	Wipe #	page #
Wipe 1	43	1	1
Wipe 2	34	2	2
Wipe 3	41	3	3
Wipe 4	35	4	4
Wipe 5	26	5	5
Wipe 6	15	6	6
Wipe 7	29	7	7
Wipe 8	26	8	8
Wipe 9	46	9	9
Wipe 10	45	10	10
Wipe 11	32	11	11
Wipe 12	35	12	12
Wipe 13	47	13	13
Wipe 14	38	14	14
15	NA	15	15
16	NA	16	16
17	NA	17	17
18	NA	18	18
19	NA	19	19
20	NA	20	20
21	NA	21	21
22	NA	22	22
23	NA	23	23
24	NA	24	24
25	NA	25	25
26	NA	26	26
27	NA	27	27
28	NA	28	28
29	NA	29	29
30	NA	30	30
31	NA	31	31
32	NA	32	32
33	NA	33	33
34	NA	34	34
35	NA	35	35
36	NA	36	36
37	NA	37	37
38	NA	38	38
39	NA	39	39
40	NA	40	40

H-3
 Wipe Test Sample Activity
 47 0.00004
 Eff 49.13 %

C-14
 Wipe Test Sample Activity
 47 0.00002
 Eff 93.95 %

This test reveals that 0.005 microcuries or less was present as removable contamination. Should the removable contamination exceed 0.005 microcuries, the source must be removed from use and necessary measures taken according to NRC regulations.

 David Rhoe Health/Medical Physicist