C-A9-P-0062

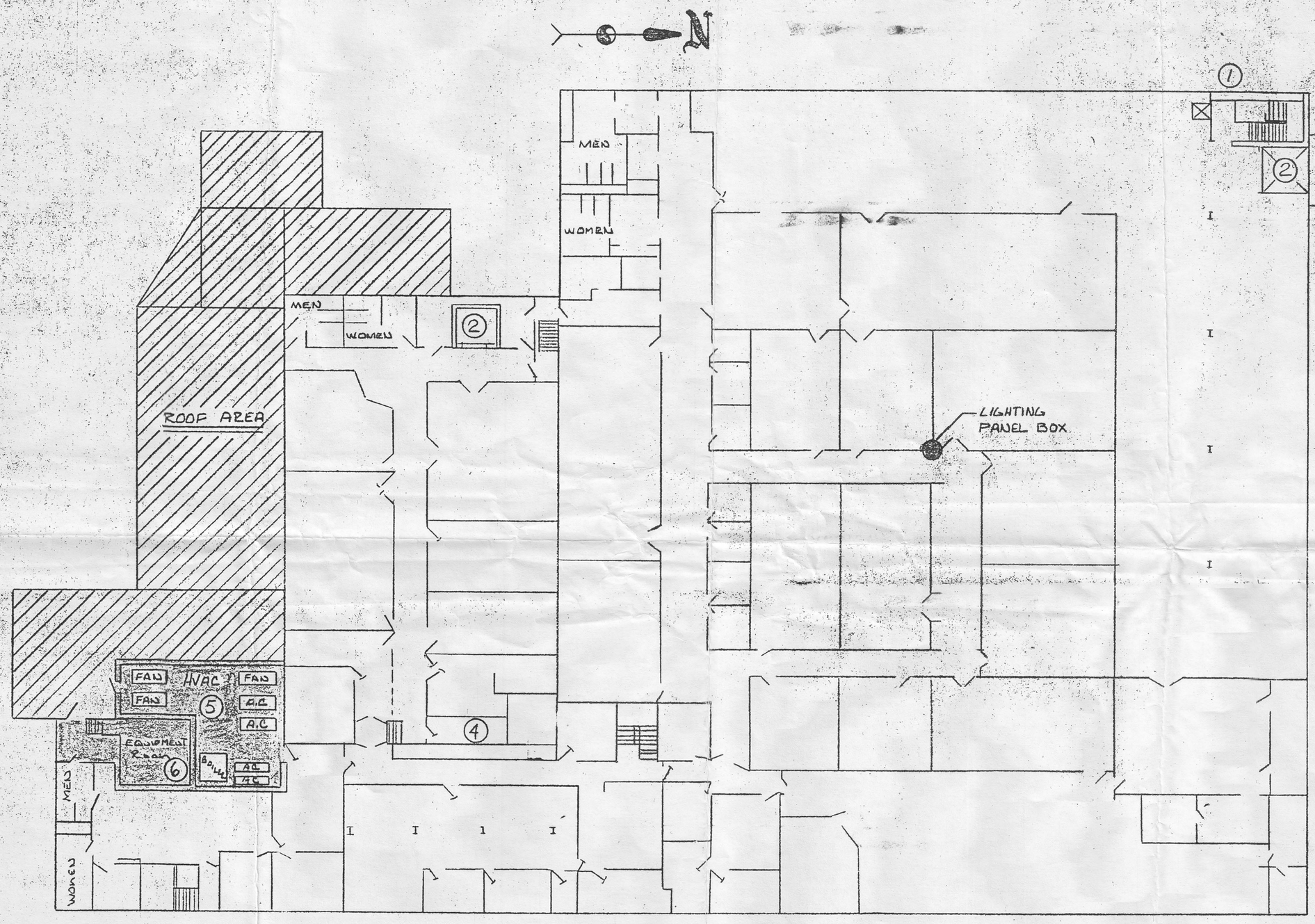

NOTES

1. STAIRS TO ROOF
2. NON-OPERATIONAL ELEVATORS
3. SHADED AREA —RESTRICTED—
4. CONTROL WIRE PANELS FOR RESTRICTED AREAS
5. RESTRICTED NON-ISOTOPE AREA. HVAC EQUIPMENT CONTROLS FOR RESTRICTED AREAS.
   FUEL = NATURAL GAS
   POWER = 480 VOLT 3φ
   ROOF ACCESS DOOR DEAD-BOLTED ON INSIDE
   — SLIGHT RADIATION EXPOSURE HAZARD FROM ADJACENT ROOM #6
6. HOT CELL VENTILATION EQUIPMENT ROOM
   —HIGH RADIATION AREA
   —RADIOACTIVE MATERIAL PRESENT—
   PROTECTIVE CLOTHING & RESPIRATORS NECESSARY
   ROOF ACCESS DOOR DEAD-BOLTED ON INSIDE

LTR	REVISION	DATE

UNLESS NOTED • TOLERANCES ON ANGLES ± ☐ BREAK ALL SHARP EDGES
DECIMALS ± • FRACTIONS ± DIMENSIONS ARE BEFORE APPLYING FINISH

NEXT ASSY	QTY	NAME LONDON ROAD 2ND FLOOR PRE EMERGENCY PLAN
		MATERIAL
		FINISH
		DRN E. SVILEL 8-20-56 DATE CHKD. HRI APPRVD. E SVILEL 8/24/56

ADVANCED MEDICAL SYSTEMS, INC.
GENEVA, OHIO 44041

SCALE 1/16 = 1'-0" REF

C-A9-P-0062

BRUNING 40-105 47977-1

0D01