

OFFICE OF THE SECRETARY
CORRESPONDENCE CONTROL TICKET

Date Printed: Mar 12, 2013 09:17

PAPER NUMBER: LTR-13-0199

LOGGING DATE: 03/11/2013

ACTION OFFICE: EDO

To: Leeds, NRR
cys: OEDO
RIV
Merzke, OEDO

AUTHOR: Carolyn Hemming

AFFILIATION: CA

ADDRESSEE: CHRM Allison Macfarlane

SUBJECT: Expresses support for the restart of the San Onofre Nuclear Generating Station

ACTION: Appropriate

DISTRIBUTION: RF, SECY to Ack.

LETTER DATE: 03/02/2013

ACKNOWLEDGED No

SPECIAL HANDLING: Lead office to publicly release 24 hours after SECY's assignment, via SECY/EDO/DPC.

NOTES:

FILE LOCATION: ADAMS

DATE DUE:

DATE SIGNED:

Chairwoman Allison MacFarlane

Mail Stop 0-16G4

Washington, DC 20555-0001

I would like to express my support of the Southern California Edison's San Onofre Generating Station. As you know, these are unique times and finding alternative energy sources to help meet energy demands is important. When operating, San Onofre Station provides up to 2,300 megawatts of electricity which equates to about 10% of the peak daily electricity usage in the region. Additionally, San Onofre has helped avoid 100,000 metric tons of smog producing pollutants and 180 million tons of carbon emissions. Although not completely green this is a great start.

After reviewing related data and research presented October 9, 2012, I am confident that Edison has embraced a blueprint of sustainability. In addition, they have clearly demonstrated their willingness to work in harmony with the NRC to protect the action and safety plan. The employees strongly conveyed that they trust each other to work in the plant.

Our business community needs the San Onofre Plant to come online to provide reliable cost effective electricity to our region along with employment for local residents.

If the NRC determines that Edison should be allowed to restart and operate the San Onofre Plant, and has met all requirements, I would ask for your approval for them to move forward.

Sincerely,

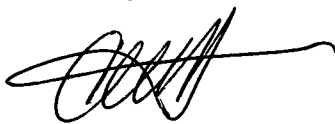
A handwritten signature in black ink, appearing to read 'CH', with a long horizontal flourish extending to the right.

Carolyn Hemming

Businesswoman and active civic volunteer, Pomona CA

CAROLYN HEMMING

Proprietress

ckhemming@hotmail.com

THE ANTIQUE GALLERY

Metro Pomona's Historic Downtown

Antiques-Art-Entertainment

909-573-4594

153 West Second St.

Pomona, CA 91766

P.O. B. 935, Claremont, CA 91711

CAROLYN HEMMING
PRESIDENT

DPOA
DOWNTOWN
POMONA
OWNERS
ASSOCIATION

CKHEMMING@HOTMAIL.COM
101 W. MISSION BLVD. 110-410, POMONA, CA 91766
PHONE: 909-573-4594 FAX: 909-469-1120
WWW.DOWNTOWNPOMONA.ORG

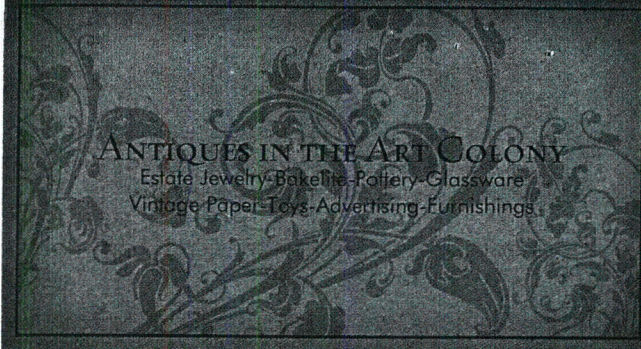

DOWNTOWN *Pomona*

ART WALK
Twice a Month

ANTIQUE ROW
Collectors Street Faire

MARKET*Night*
EVERY 2ND & LAST SATURDAY

EVERY 2ND & LAST
SATURDAY
EVENINGS



LAST SATURDAY
IN: JAN MAR MAY SEP NOV
FROM 8AM - 3PM



LOCATED AT 209 W. 2ND ST.
IN THOMAS PLAZA
FROM 5PM - 9PM

WWW.DOWNTOWNPOMONA.ORG

Hemming
53 W 2nd St
Ormond CA 91766

SANTA ANA CA 926

02 MAR 2013 PM 2 L



Chairwomen Allison MacFarlane
Mail Stop O-1664
Washington DC 20555-0001

205550001

