

March 07, 2013

USNRC
REGION III
2443 Warrenville Road, Suite 210
Lisle, IL 60532-4352

Re: **USNRC Materials License No. 13-02128-03 Close-out Survey**

To Whom It May Concern:

Please let this correspondence serve as notification of the close-out survey which was completed on **December 11, 2012, at the Franciscan St. Francis Health Hospital located at 1600 Albany Street Beech Grove, IN 46107.** Based on the results we are asking that you remove this location from our license.

Item 1: An area survey was completed which show all radioactive materials were removed, where they were either previously stored or used. (Please refer to attached diagrams).

Item 2: An area survey for removable contamination was completed where radioactive materials were previously stored or used. (Please refer to attached diagrams).

Item 3: All radiation signs or labels have been removed where radioactive materials were previously stored or used.

Item 4: Persons completing survey: **Mr. Berry Stewart, MS., Medical Physicist, RSO, St. Francis Franciscan Health, Edward E. Wroblewski, MA, DABSNM, Medical Physicist, Photon Measurements Plus and Becky Hoberty, BS, Health Physicist, St. Vincent Hospital.**

Item 5: The date the survey was completed: **December 11, 2012**

Item 6: The instruments used for exposure rate measurements and for analysis of the wipes:

Survey Instrument:

Ludlum Survey Meter
Model: 14C
S/N: 122274
Battery Check: Acceptable
Source Check: 3.5 mR/hr

Analysis Instrument for Wipes:

Well Counter:
Ludlum 2200
S/N: 198663
Conversion factor 1.18 dpm/cpm
MDA: 74 dpm, 0.00003 µCi

Item 7: Background Reading: **0.03 mR/hr**

Background Counts: **356 dpm**

Item 8: Date of Survey Instrument Last Calibrated:
November 27, 2012

Item 9: Identification of areas and Results of Survey:

All areas described below were measured with the Ludlum GM survey meter noted above. All observed and recorded values were ≤ 0.04 mR/hr without the presence of any interposed shielding.

Radiation Oncology Hot Lab-Diagram:

Net dpm:

- a. Lead Shield
- b. Prep Area
- c. Dose Calibrator
- d. Hot Lab door
- e. Hot Lab Counter
- f. Cabinet
- g. Hot Lab Floor (by lead shield)
- h. Safe
- i. Counter
- j. Light Switch (Hot Lab)
- k. Window Ledge

Nuclear Medicine Scan Room 2 Diagram:

Net dpm:

- l. Floor:
- m. Counter
- n. Light Switch
- o. Counter Top
- p. Sink
- q. Window Ledge

Nuclear Medicine Scan Room 3 Diagram:

Net dpm:

- r. Floor:
- s. Counter
- t. Light Switch
- u. Counter Top
- v. Desk

Nuclear Medicine Scan Room 4 Diagram:

Net dpm:

- w. Floor:
- x. Counter
- y. Light Switch

Nuclear Medicine Scan Room 4 Storage Diagram:

Net dpm: 0

- z. Floor:
- aa. Counter
- bb. Light Switch

Nuclear Medicine Hot Lab Diagram:

Net dpm: 0

- cc. Lead Shield
- dd. Dose Prep Area
- ee. Dose Calibrator
- ff. Hot Lab door
- gg. Hot Lab Counter
- hh. Hot Lab Sink
- ii. Hot Lab Floor (by lead shield)
- jj. RAM Waste Storage
- kk. RAM Sealed Source Storage
- ll. Light Switch (Hot Lab)
- mm. Refrigerator
- nn. Microwave
- oo. Fume Hood

Radioactive Waste Storage-Basement Diagram:

Net dpm: 0

- pp. Floor
- qq. Door
- rr. Shelving

If more information is requested, you may contact me at 317-528-5173. Thank you in advance for your prompt response.

Sincerely,

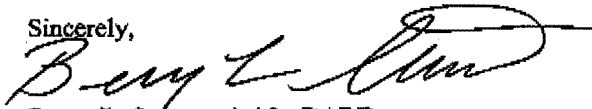

**Berry L. Stewart, M.S., DABR
Radiation Safety Officer
Franciscan St. Francis Health**

cc: USNRC Materials License File

Radiation Oncology Hot Lab

North ↑

outside

Bio med
work
unoccupied

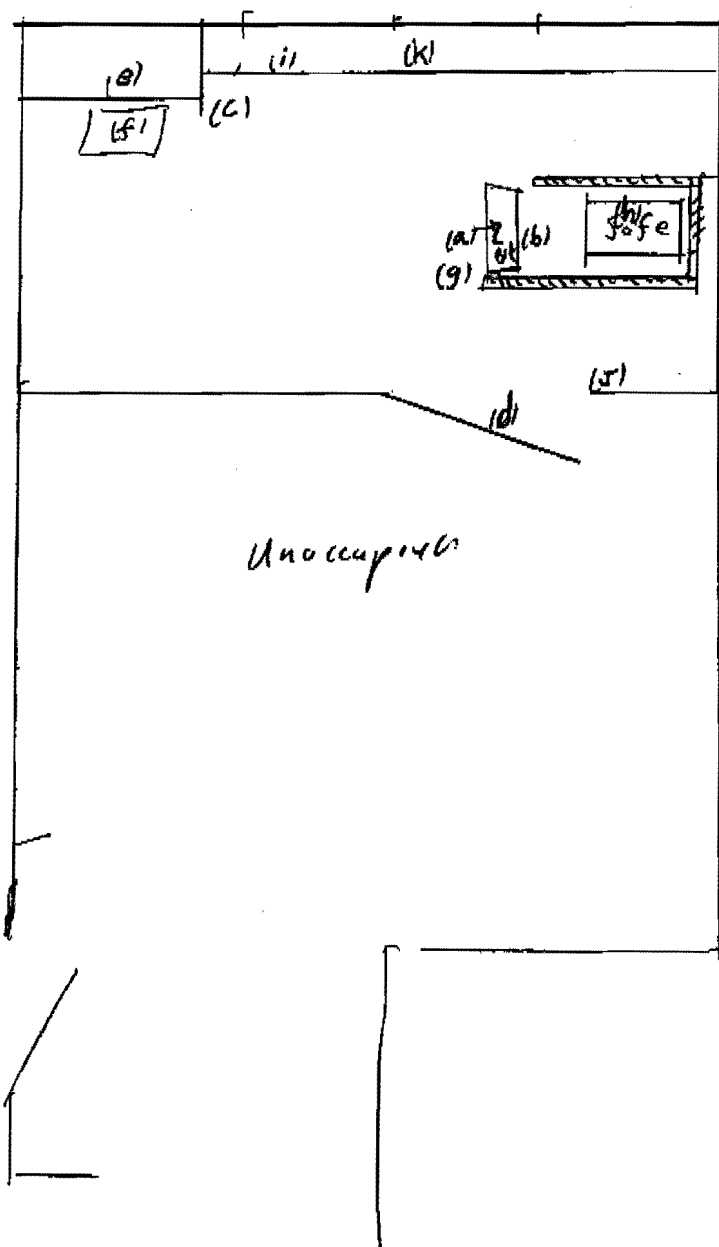

unoccupied

unoccupied

1 on / 5f

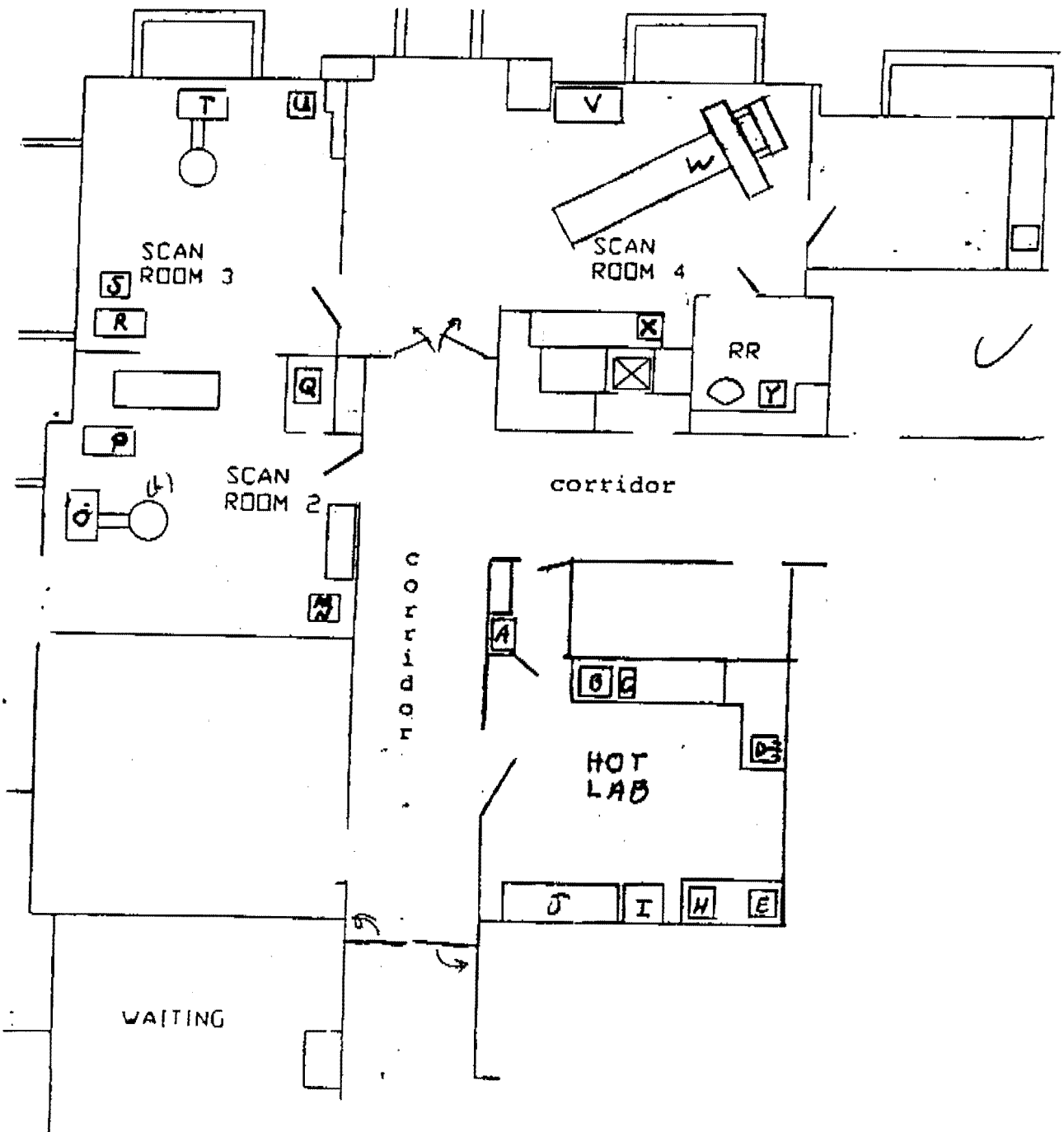

Scale $\approx 4.54/1\text{cm}$

BY *S.E.B.* DATE 7-8-78
DRAWN BY DATE

Radiation
STORAGE RM.
SUB. BSMT. X-RAY

SHEET NO. 1 of 1
SCALE

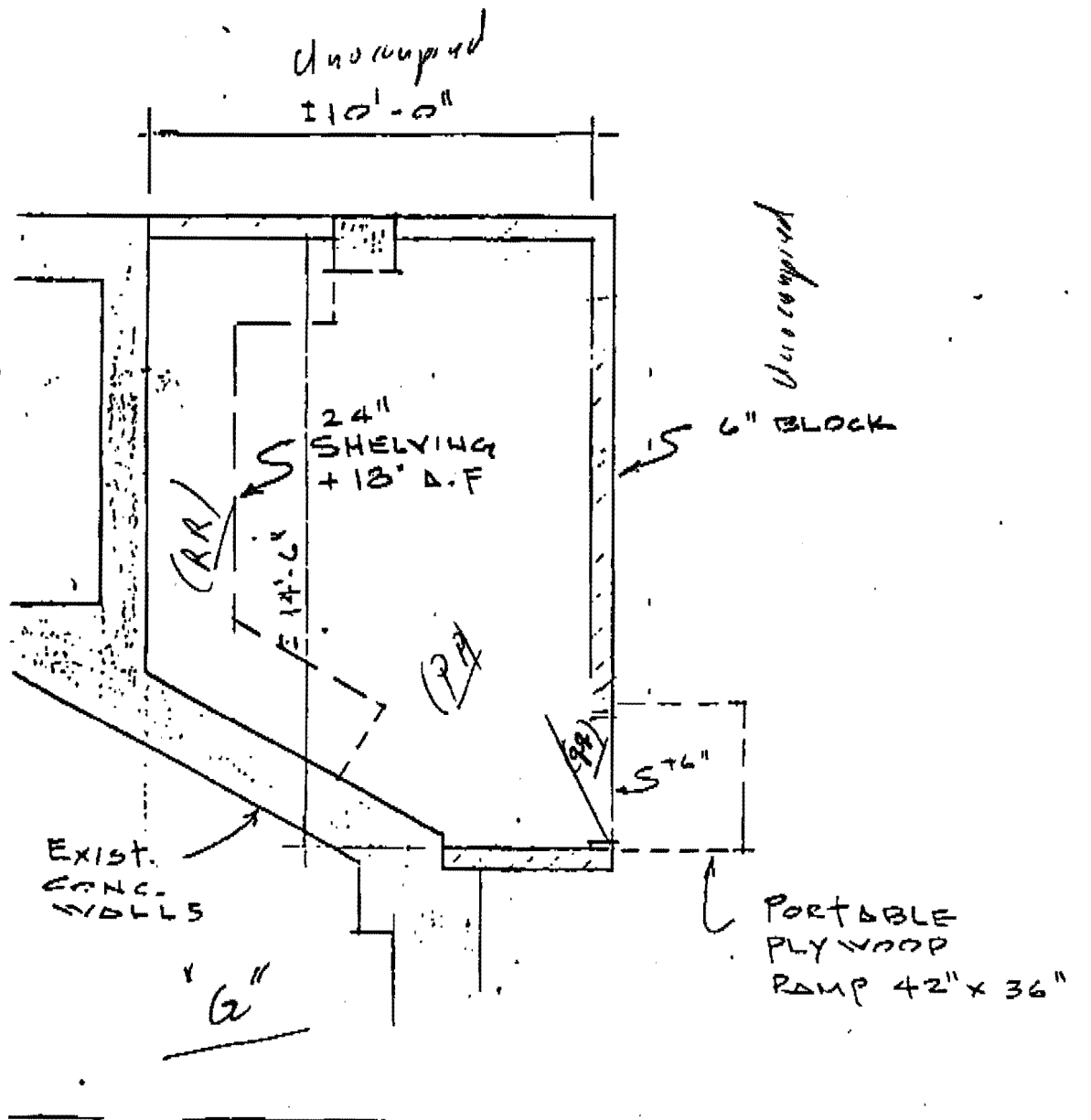

depth →

Fill below, Unoccupied above

1600 Albany Street
Beech Grove, IN 46107

ST FRANCIS CANCER CARE SERVICES

FAX TRANSMITTAL SHEET

**TO: MATERIALS LICENSING,
REGION III**

FAX: 630-515-1078

FROM: Berry L. Stewart, MS, RSO

DATE: 12/30/11

**RE: Close out Survey
LIC#: 13-02128-03
1600 Albany St, Beech Grove, IN**

PAGES: 7 inclusive

CC:

RADIATION ONCOLOGY DEPARTMENT:

**DR. PETER GARRETT
DR. VALERI GOUTSOULIAK
Berry L. Stewart, MS, RSO**

**PHONE: (317) 528-5173
FAX: (317) 528-5172**

CONFIDENTIALITY NOTICE:

THE DOCUMENTS ACCOMPANYING THIS TELECOPY TRANSMISSION CONTAIN CONFIDENTIAL INFORMATION. THE INFORMATION IS INTENDED ONLY FOR THE USE OF THE INDIVIDUAL(S) NAMED ABOVE. IF YOU ARE NOT THE INTENDED RECIPIENT, YOU ARE NOTIFIED THAT DISCLOSURE, COPYING, DISTRIBUTION, OR THE TAKING OF ANY ACTION IN RELIANCE ON THE CONTENTS OF THIS TELECOPIED INFORMATION IS NOT PERMISSIBLE. IF YOU HAVE RECEIVED THIS TELECOPY IN ERROR, PLEASE IMMEDIATELY NOTIFY US BY TELEPHONE TO ARRANGE FOR THE RETURN OF THE DOCUMENTS.

RESUBMISSION WITH DIAGRAMS (initial submission was without diagrams)