

March 7, 2013

Mr. Chris Urban
Pennsylvania Fish
and Boat Commission
450 Robinson Lane
Bellefonte, PA 16823

SUBJECT: SECOND REQUEST FOR CONSULTATION AND PARTICIPATION IN THE SUPPLEMENTAL SCOPING PROCESS REGARDING THE REVISED SITE LAYOUT FOR THE BELL BEND NUCLEAR POWER PLANT COMBINED LICENSE APPLICATION REVIEW

Dear Mr. Urban:

The U.S. Nuclear Regulatory Commission (NRC) staff is reviewing a revised environmental report (ER) submitted on March 30, 2012, by PPL Bell Bend, LLC (PPL) in support of its initial application for a combined license (COL) for the construction and operation of one new nuclear power plant at its Bell Bend Nuclear Power Plant (BBNPP) site near Berwick, Pennsylvania. This revised ER provides detailed information regarding PPL's revised site layout, which was developed to avoid wetland impacts by relocating the power block footprint and other plant components. The revised ER is available through the NRC's Agencywide Document Access Management System (ADAMS) and is accessible at <http://www.nrc.gov/reading-rm/adams.html> under the ADAMS accession number ML12145A242. The document is also available on the Internet at <http://www.nrc.gov/reactors/new-reactors/col/bell-bend/documents.html#application>.

As part of the review of the COL application, the NRC is preparing an environmental impact statement (EIS) as required by Title 10 of the *Code of Federal Regulations* (CFR) Part 51, the NRC's regulation that implements the National Environmental Policy Act of 1969, as amended (NEPA). The U.S. Army Corps of Engineers (USACE), Baltimore District, which is a cooperating agency with the NRC for the purpose of complying with NEPA, is reviewing a joint permit application that was submitted by PPL in June 2011 (and was revised in November 2011). The EIS will document the NRC and USACE staff's evaluation of the impacts from the construction and operation of one new nuclear plant at the BBNPP site. In addition, the NRC and USACE staff's EIS will consider alternatives, to the proposed action including alternative sites. The following three alternative sites will be evaluated in the EIS: the Montour site located in Derry Township in Montour County, Pennsylvania; the Humboldt site located in Humboldt Industrial Park west of the City of Hazleton in Luzerne County, Pennsylvania; and the Seedco site located in Coal Township in Northumberland County, Pennsylvania.

On June 12, 2012, the NRC sent a letter (ML12076A091) informing you that the NRC and USACE were providing the public with an additional opportunity to submit scoping comments on the new information provided by PPL regarding the revised site layout and requested your office provide any comments on the scope of the review and/or as part of consultation under the Fish and Wildlife Coordination Act of 1934, as amended (FWCA). The NRC project manager, Ms. Laura Quinn-Willingham has been in contact with your staff regarding a response letter, but to date the NRC has not received a response.

C. Urban

- 2 -

Therefore, the purpose of this letter is to request your office provide any information, comments, or concerns you feel are appropriate on the scope of the review and/or as part consultation under the FWCA, especially related to the revised site layout. Please provide your comments to Ms. Quinn-Willingham, Environmental Project Manager, Office of New Reactors, U.S. Nuclear Regulatory Commission, Mail Stop T6-C32, Washington, D.C. 20555-0001, within 30 days from the receipt of this letter. If we don't receive any comments within 30 days from the receipt of this letter, the NRC and USACE will assume that the Pennsylvania Fish and Boat Commission does not have any comments regarding PPL's revised site layout or the proposed project at this time. When the NRC and USACE staff complete the draft EIS, a copy will be sent to your office for comment.

If you have any questions concerning the environmental review of this COL application, please contact Mrs. Laura Quinn-Willingham, Environmental Project Manager, at 301-415-2220 or via e-mail at Laura.Quinn-Willingham@nrc.gov. In her absence, please contact Ms. Tomeka Terry at 301-415-1488 or via e-mail at Tomeka.Terry@nrc.gov.

Sincerely,

/RA/

William Burton, Acting Branch Chief
Environmental Projects Branch 2
Division of New Reactor Licensing
Office of New Reactors

Docket No: 52-039

Enclosures:

As stated

cc w/o enclosures: See next page

Therefore, the purpose of this letter is to request your office provide any information, comments, or concerns you feel are appropriate on the scope of the review and/or as part consultation under the FWCA, especially related to the revised site layout. Please provide your comments to Ms. Quinn-Willingham, Environmental Project Manager, Office of New Reactors, U.S. Nuclear Regulatory Commission, Mail Stop T6-C32, Washington, D.C. 20555-0001, within 30 days from the receipt of this letter. If we don't receive any comments within 30 days from the receipt of this letter, the NRC and USACE will assume that the Pennsylvania Fish and Boat Commission does not have any comments regarding PPL's revised site layout or the proposed project at this time. When the NRC and USACE staff complete the draft EIS, a copy will be sent to your office for comment.

If you have any questions concerning the environmental review of this COL application, please contact Mrs. Laura Quinn-Willingham, Environmental Project Manager, at 301-415-2220 or via e-mail at Laura.Quinn-Willingham@nrc.gov. In her absence, please contact Ms. Tomeka Terry at 301-415-1488 or via e-mail at Tomeka.Terry@nrc.gov.

Sincerely,

/RA/

William Burton, Acting Branch Chief
Environmental Projects Branch 2
Division of New Reactor Licensing
Office of New Reactors

Docket No: 52-039

Enclosures:

As stated

cc w/o enclosures: See next page

DISTRIBUTION:

PUBLIC

LQuinn-Willingham, NRO

MCanova, NRO

JSegala, NRO

RidsRgn1MailCenter Resource

RidsNroDseaRenv Resource

RidsOgcMailCenter Resource

BMcDowell, PNNL (Bruce.Mcdowell@pnnl.gov)

TGrant, Numark(tgrant@numarkassoc.com)

AElliott, USACE (Amy.H.Elliott@usace.army.mil)

WBurton, NRO

TTerry, NRO

RidsNroDnrl Resource

EPB2 R/F

MWright, OGC

RidsOpaMail Resource

NKuntzleman, NRO

MBrown, NRO

RidsNroDnrlEpb2 Resource

RidsNroDsea Resource

LGoldin, OGC

RKropp, PPNL (Roy.Kropp@pnnl.gov)

KLeigh, PNNL (Kimberly.Leigh@pnnl.gov)

ADAMS Accession No.: ML13031A342 *via e-mail *see previous concurrence* NRO-002

OFFICE	LA:EPB2: DNRL:NRO	PM:EPB2: DNRL:NRO	BIO:RENV: DSEA:NRO	OGC	BC: EPB2: DNRL:NRO
NAME	MBrown*	LQuinn- Willingham*	NKuntzleman	LGoldin	WBurton
DATE	02/01/2013	02/07/2013	02/13/2013	02/27/2013	02/7/2013

OFFICIAL RECORD COPY

cc: Mr. Tom Shervinskie
Fisheries Biologist
Division of Environmental Services
Pennsylvania Fish and Boat Commission
450 Robinson Lane
Bellefonte, PA 16823

Bell Bend Mailing List

cc:

Ms. Carla Alber
7844 Blue Ridge Trail
Mountaintop, PA 18707

Mr. David J. Allard
Director and State Liaison Officer
Department of Environmental Protection
Bureau of Radiation Protection
Rachel Carson State Office Building
400 Market Street
Harrisburg, PA 17101

Mr. Ted Baird
Society for Pennsylvania Archaeology
1123 Drinker Turnpike
Covington Township, PA 18444

Mr. George Blanchard, Governor
Absentee-Shawntee Tribe of Oklahoma
2025 S. Gordon Cooper
Shawnee, OK 74801

Mr. Anthony T.P. Brooks
Director of Development and Public
Relations
Luzerne County Historical Society
49 South Franklin Street
Wilkes-Barre, PA 18701

Mr. Robert Cartica
State of New Jersey Department of
Environmental Protection
The New Jersey Natural Heritage Program
DEP- Office of Natural Lands Management
Mail Code 501-04
P.O. Box 420
501 E. State Street
Station Plaza #5, 4th Floor
Trenton, NJ 08625-0420

Mr. Robert Chicks Tribal, Chairman
Stockbridge-Munsee Band of the Mohican
Nation, Wisconsin
Route 1
Bowler, WI 54416

Ms. Carol R. Collier
Executive Director
Delaware River Basin Commission
25 State Police Drive
P.O. Box 7360
West Trenton, NJ 08628-0360

Mr. Eric Davis, Project Leader
U.S. Fish and Wildlife Service
New Jersey Field Office
927 N. Main Street
Heritage Square, Building D
Pleasantville, NJ 08232

The Honorable Ed Delgado, Chairman
Oneida Nation of Wisconsin
P.O. Box 365
Oneida, WI 54155-0365
Mr. David Densmore Supervisor
U.S. Fish and Wildlife Service
Pennsylvania Field Office
315 South Allen Street
Suite 322
State College, PA 16801-4850

Ms. Amy Elliott
U.S. Army Corps of Engineers
Baltimore District
1631 South Atherton Street
Suite 102
State College, PA 16801

Mr. Clifford Farides
Mill Memorial Public Library
495 E. Main Street
Nanticoke, PA 17101

Dr. Katherine Faull, Ph.D.
Humanities Department
Bucknell University
One Dent Drive
Lewisburg, PA 17837

Mr. Max Furek
57 Jeanette Street
Mocanaqua, PA 18655
Wapwallopen, PA 18660

Bell Bend Mailing List
cc:

Mr. Ray Ganthner
Senior Vice President
AREVA, NP, Inc.
3315 Old Forest Road
P. O. Box 10935
Lynchburg, VA 24506

The Honorable Mark Garrow, Chief
St. Regis Mohawk Tribe
412 State Route 37
Akwesasne, NY 13655

Mr. Tony Gonyea, Faithkeeper
Onodaga Nation
Road 11 A, Box 245
Nedrow, NY 13120

The Honorable Raymond Halbritter
Nation Representative
Oneida Indian Nation
5218 Patrick Road
Verona, NY 13478

Mr. Clinton Halftown Heron
Clan Representative
Cayuga Nation
P.O. Box 8043
Seneca Falls, NY 13148

Mr. Herbert Harmon
320 Stone Church Road
Berwick, PA 18603

Mr. Chuck Henry
1051 Scotch Valley Drive
Bloomsburg, PA 17815

The Honorable Leo Henry, Chief
Tuscarora Nation
2006 Mt. Hope Road
Lewistown, NY 14092

Mr. Leroy Hess
124 Hess Road
Wapwallopen, PA 18660

The Honorable Roger Hill, Chief
Tonawanda Seneca Nation
7027 Meadville Road
Basom, NY 14013

Mr. Kerry Holton, Tribal President
Delaware Nation
P.O. Box 825
Anadarko, OK 73005

The Honorable Leroy Howard, Chief
Seneca-Cayuga Tribe of Oklahoma
23701 S. 655 Road
Grove, OK 74344-6317

Mr. Rich Janati, M.S., Chief
Division of Nuclear Safety Administrator
Appalachian Compact Commission
Rachel Carson State Office Building
400 Market Street
Harrisburg, PA 17101

Ms. Karen J. Karchner
Building Code Official - No. 000624
Zoning/Planning Administrator
Floodplain Administrator
Salem Township
38 Bomboy Lane
Berwick, PA 18603

Ms. Patricia A. Kurkul
Northeast Regional Administrator
NOAA National Marine Fisheries Service
Northeast Regional Office
55 Great Republic Drive
Gloucester, MA 01930-2298

Mr. James R. Leigey
Pennsylvania Game Commission
2001 Elmerton Avenue
Harrisburg, PA 17110-9797

Ms. Emily McBracken
494 Mingle Inn Road
Berwick, PA 18603

Mr. Douglas C. McLearn, Chief
Division of Archaeology and Protection
Bureau for Historic Preservation
Pennsylvania Historical and
Museum Commission
Commonwealth Keystone Building
400 North Street, 2nd Floor
Harrisburg, PA 17120-0093

Bell Bend Mailing List

cc:

Mr. Adrian Merolli, Director
Luzerne County Planning Commission
Penn Place
20 N. Pennsylvania Avenue
Wilkes-Barre, PA 18711

Mr. Reid Nelson, Director
Office of Federal Agency Programs
Advisory Council on Historic Preservation
Old Post Office Building
1100 Pennsylvania Avenue, NW
Suite 809
Washington, DC 20004

Mr. Justin Newell
Bureau of Forestry
Pennsylvania Department of Conservation
and Natural Resources
6th Floor Rachel Carson State Office Bldg
P.O. Box 8552
Harrisburg, PA 17105-8552

Ms. Lisette Ormsbee
McBride Memorial Library
500 N. Market Street
Berwick, PA 18603

Mr. Malcom S. Plevyak
1446 Salem Boulevard
Berwick, PA 18603

Mr. Robert Odawi Porter, President
Seneca Nation of Indians
P.O. Box 231
Salamanca, NY 14779

Mr. James L. Richenderfer, Ph.D., P.G.
Director, Technical Programs
Susquehanna River Basin Commission
1721 North Front Street
Harrisburg, PA 17102-2391

The Honorable Ron Sparkman
Chairman
Shawnee Tribe
29 South 69A Highway
Miami, OK 74354

Bell Bend Mailing List

cc:

Email:

djallard@pa.gov (Dave Allard)
pballaron@srbc.net (Paula Ballaron)
sbeeler@pa.gov (Shawn Beeler)
hbiggs@pa.gov (Heidi Biggs)
bob.brown@ge.com (Robert E. Brown)
bbusher@pa.gov (Brian Busher)
kcarey960@gmail.com (Kyle Carey)
mjcaverly@pplweb.com (Mike Caverly)
carole_copeyon@fws.gov (Carole Copeyon)
davis.jamie@epamail.epa.gov (Jamie Davis)
psychndesign@verison.net (Barbara DeRonde)
derddafdl@verizon.net (Robert DeRonde)
wilburdennisjr@hotmail.com (Wilbur Dennis, Jr.)
Amy.H.Elliott@usace.army.mil (Amy Elliott)
lechambon@comcast.net (Eric Epstein)
greshaja@westinghouse.com (James Gresham)
egocek@pa.gov (Erin Gocek)
chebrink@localnet.com (Rev. Chad A. Hebrink)
jh14ferrari@aol.com (John Heim)
wholtsmast@pa.gov (Walter Holtsmaster)
ecology3@gmail.com (Ted Jacobsen)
rjanati@pa.gov (Rich Janati)
jennifer_kagel@fws.gov (Jennifer Kagel)
vincekelly@gmail.com (Vince Kelly)
knutson.lingard@epa.gov (Lingard Knutson)
tolewis@pa.gov (Tonda Lewis)
clombard@pa.metrocast.net (Cynthia Lombard)
Magerr.Kevin@epamail.epa.gov (Kevin Magerr)
steve_mars@fws.gov (Steve Mars)
smcdougal@pa.gov (Steve McDougal)
terrimeighan@msn.com (James E. Meighan)
kaysm@verizon.net (Catherin Stuccio Mentrinkoski)
omowery@pa.gov (Olivia Mowery)
pnaugle@srbc.net (Pat Naugle)
john.nichols@noaa.gov (John Nichols)
rmpaley@pplweb.com (Robert M. Paley)
ajlaquin@verizon.net (Patricia Perlake)
kpetock@curtisswright.com (Kelly Petock)
TomPopko@hotmail.com (Tom Popko)
ruppert125@aol.com (Greg Ruppert)
eschloyer@yahoo.com (Erin Schloyer)
signs@bellessigns.com (Ryan Search)
rrsgarro@pplweb.com (Rocco R. Sgarro)
tshervinsk@pa.gov (Tom Shervinsk)
dsimpson@bloomu.edu (David Simpson)
nate@nathansnavely.com (Nate Snavely)
dasuper@verizon.net (Dave Superdock)
RKTemple@cpsenergy.com (R.K. Temple)
etrowbridg@pa.gov (Gene Trowbridge)
kevwhite@pa.gov (Kevin White)

Bell Bend Mailing List

cc:

lwinker@pa.gov (Larry Winker)

Lora_Zimmerman@fws.gov (Lora Zimmerman)

COL - Bell Bend Mailing List
cc:

(Revised 01/29/2013)

Regional Administrator
Mr. Richard L. Baker
Bechtel Power Corporation
5275 Westview Drive
Frederick, MD 21703-8306

Region I
U. S. Nuclear Regulatory Commission
2100 Renaissance Boulevard, Suite 100
King of Prussia, PA 19406-2713

Ms. Michele Boyd
Legislative Director
Energy Program
Public Citizens Critical Mass Energy
and Environmental Program
215 Pennsylvania Avenue, SE
Washington, DC 20003

Resident Inspector
U. S. Nuclear Regulatory Commission
P. O. Box 35
Berwick, PA 18603

Ms. Kristen A. Burger
Maryland People's Counsel
6 St. Paul Centre
Suite 2102
Baltimore, MD 21202-1631

Mr. Tony Robinson
AREVA NP, Inc.
3315 Old Forest Road
Lynchburg, VA 24501

Michael Caverly
Vice President
Nuclear Project Development
PPL Nuclear Development
38 Bomboy Lane, Suite 2
Berwick, PA 18603

Mr. Carey Fleming, Esquire
Senior Counsel - Nuclear Generation
Constellation Generation Group, LLC
750 East Pratt Street, Suite 1400
Baltimore, MD 21202

Mr. Roy Hickok
NRC Technical Training Center
5700 Brainerd Road
Chattanooga, TN 37411-4017

Mr. Norris McDonald
President
AAEA
9903 Caltor Lane
Ft. Washington, MD 20744

cc:

Email

APH@NEI.org (Adrian Heymer)
awc@nei.org (Anne W. Cottingham)
cwaltman@roe.com (C. Waltman)
david.lewis@pillsburylaw.com (David Lewis)
ecullington@earthlink.net (E. Cullington)
ed.burns@earthlink.net (Ed Burns)
gzinke@entergy.com (George Alan Zinke)
jerald.head@ge.com (Jerald G. Head)
Joseph_Hegner@dom.com (Joseph Hegner)
KSutton@morganlewis.com (Kathryn M. Sutton)
ktscopelliti@pplweb.com (Karen Scopelliti)
kwaugh@impact-net.org (Kenneth O. Waugh)
lchandler@morganlewis.com (Lawrence J. Chandler)
lois@ieer.org (Lois Chalmers)
maria.webb@pillsburylaw.com (Maria Webb)
mark.beaumont@wsms.com (Mark Beaumont)
matias.travieso-diaz@pillsburylaw.com (Matias Travieso-Diaz)
media@nei.org (Scott Peterson)
MSF@nei.org (Marvin Fertel)
nirsnet@nirs.org (Michael Mariotte)
Nuclaw@mindspring.com (Robert Temple)
patriciaL.campbell@ge.com (Patricia L. Campbell)
Paul@beyondnuclear.org (Paul Gunter)
pbessette@morganlewis.com (Paul Bessette)
RJB@NEI.org (Russell Bell)
rrsgarro@pplweb.com (Rocco Sgarro)
sabinski@suddenlink.net (Steve A. Bennett)
sfrantz@morganlewis.com (Stephen P. Frantz)
stephan.moen@ge.com (Stephan Moen)
tkkibler@scana.com (Tria Kibler)
trsmith@winston.com (Tyson Smith)
Vanessa.quinn@dhs.gov (Vanessa Quinn)
Wanda.K.Marshall@dom.com (Wanda K. Marshall)

Figure 2.2-5— BBNPP Site 500 kV and 230 kV Regional Circuit Corridors

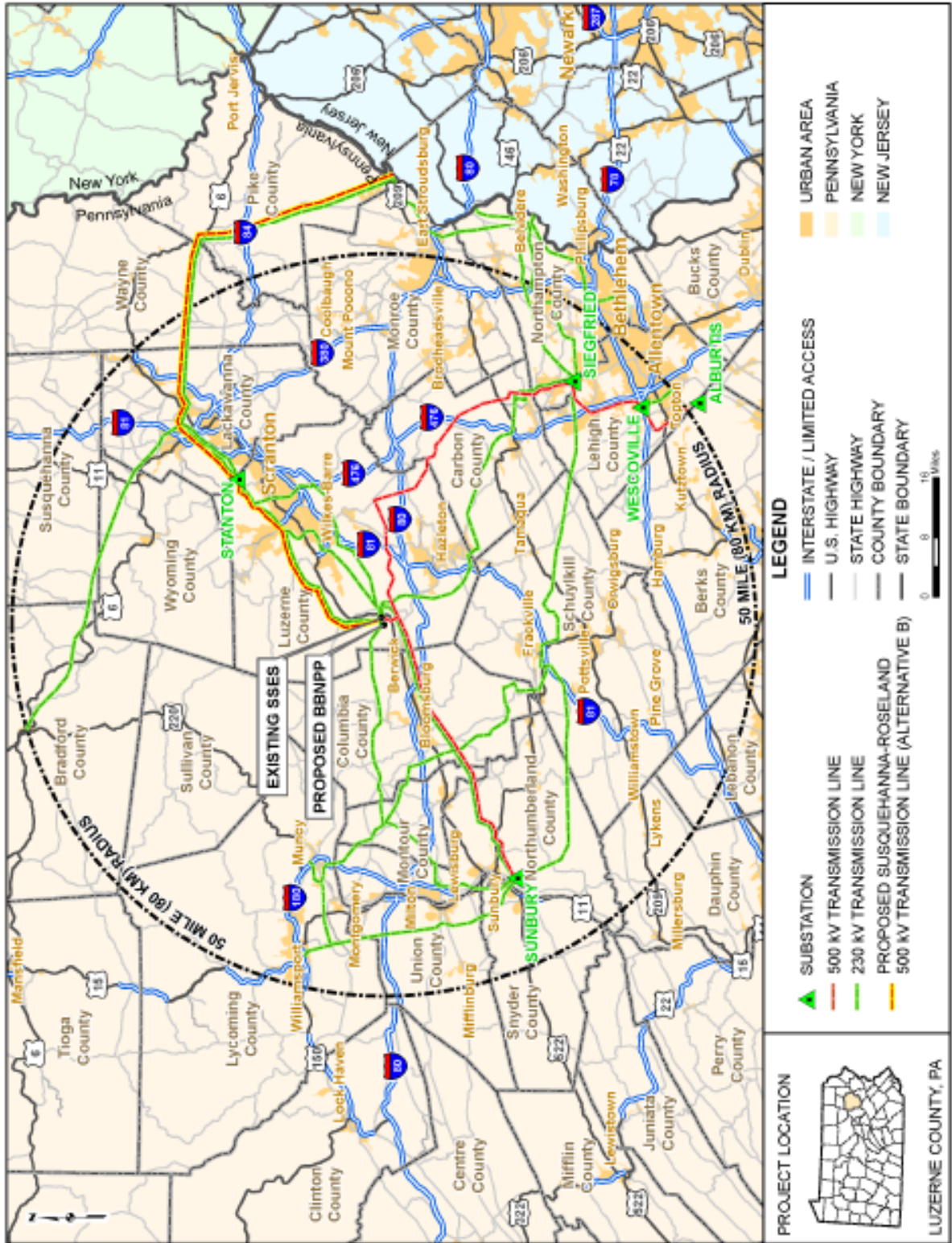
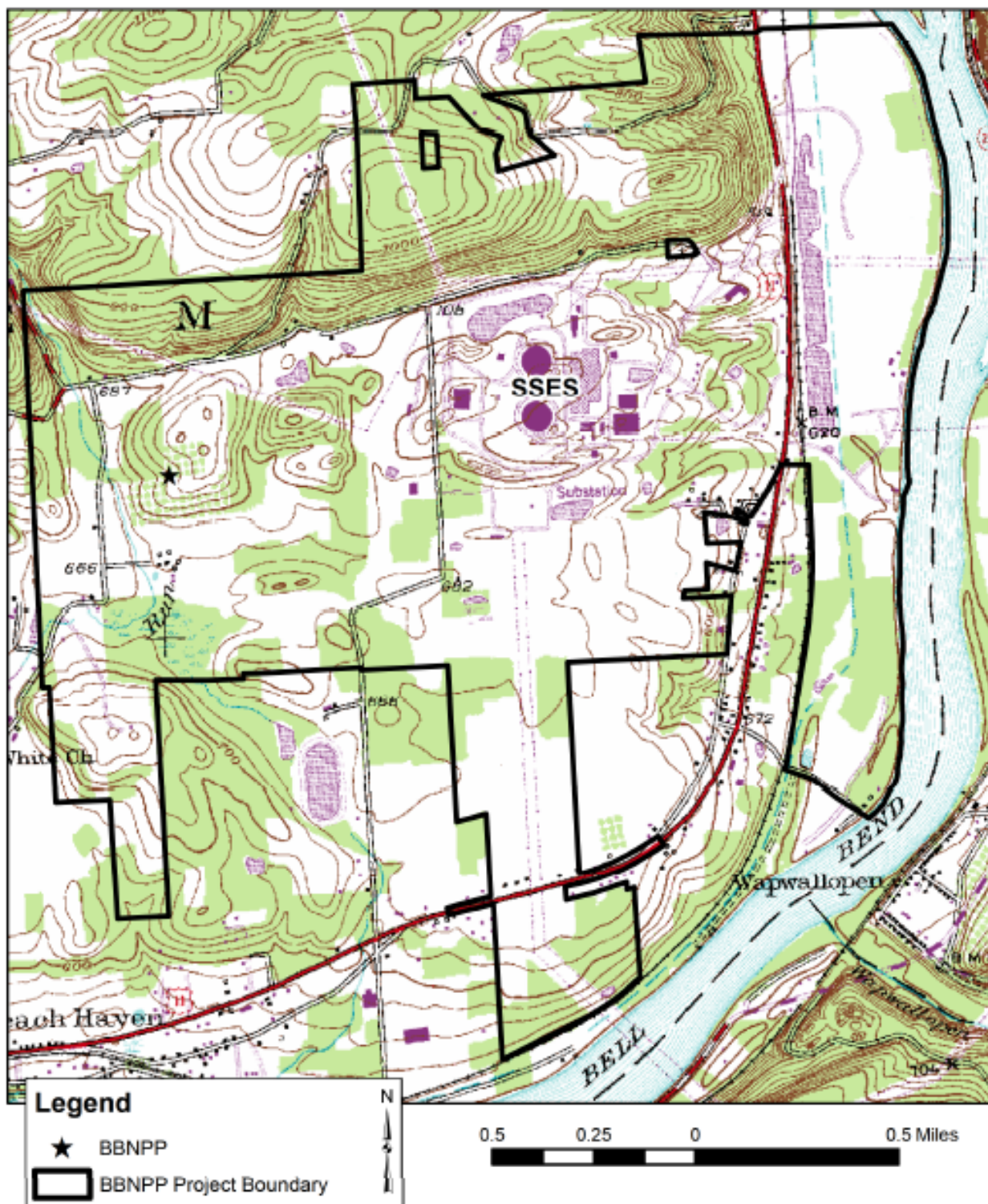

Figure 2.2-3— BBNPP Site Topographic Map





U.S. DEPARTMENT OF THE INTERIOR
U. S. GEOLOGICAL SURVEY



CONYNGHAM QUADRANGLE
PENNSYLVANIA
7.5-MINUTE SERIES

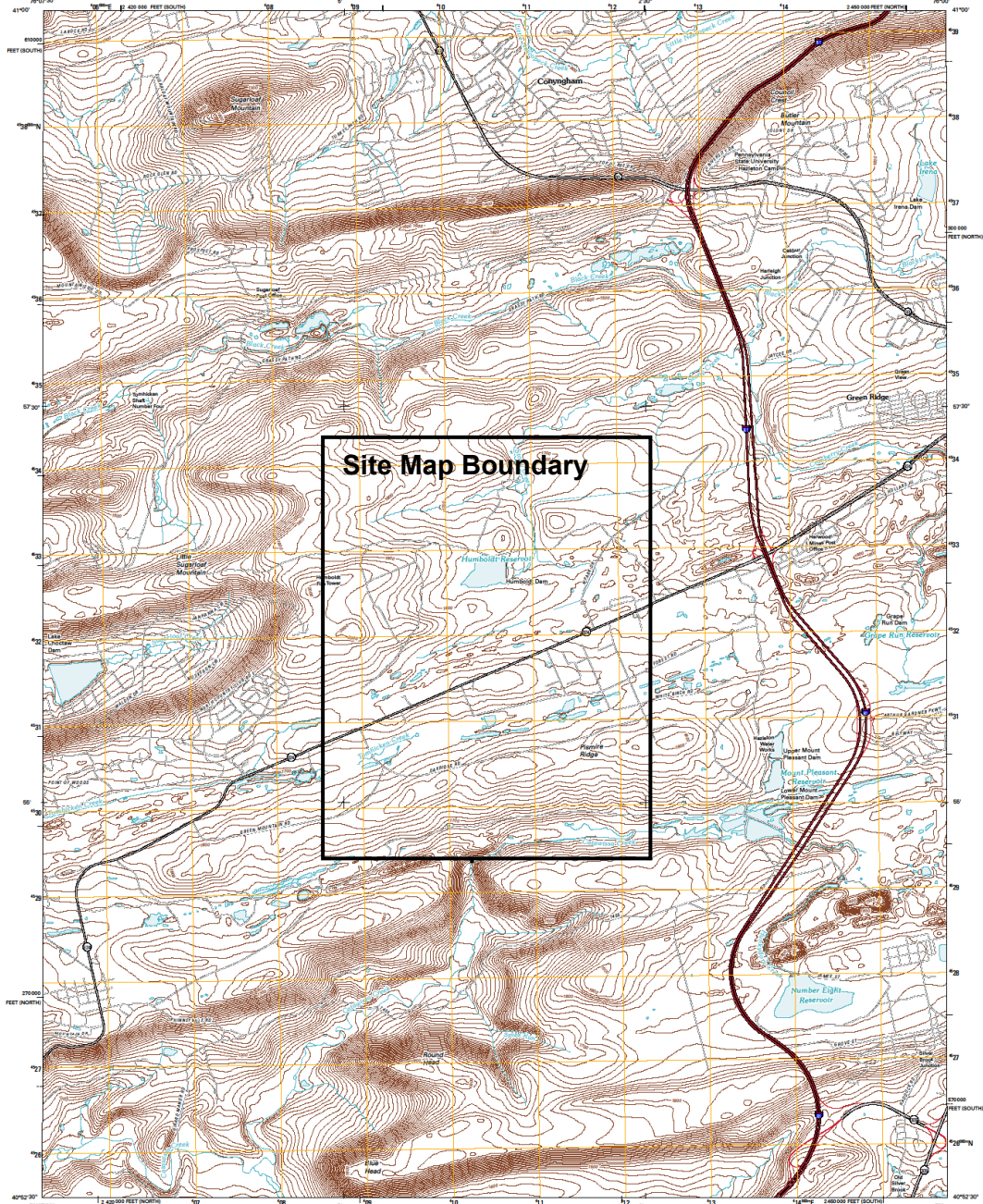

Site Map Boundary

Produced by the United States Geological Survey
North American Datum of 1983 (NAD83)
North American Datum of 1983 (NAD83) Projection and
1,000-meter grid. National Transformation Service, Zone 18T
10 000-meter North Pennsylvania Coordinate System of 1983
(with and with zones)

Source: NAD (October 1983)
Roads: COGAS (2013) & USGS
Hydrography: National Hydrography Dataset, 0000
Contours: National Elevation Dataset, 0000

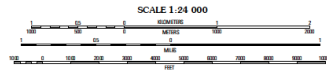
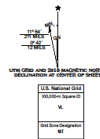

CONTOUR INTERVAL: 10 FEET
NORTH AMERICAN VERTICAL DATUM OF 1983
This map was produced in accordance with version 5.0.10 of the
North American Topographic 7.5-Minute Quadrangle Maps.
A coordinate file associated with this product is disk version 0.0.11.

PENNSYLVANIA	
Conyngham	Present
Conyngham	Historical
Conyngham	Proposed
Conyngham	Other
Conyngham	Other
Conyngham	Other

ROAD CLASSIFICATION	
Interstate Route	State Route
US Route	Local Road
State	Other
US Route	US Route
State	State

CONYNGHAM, PA
2010

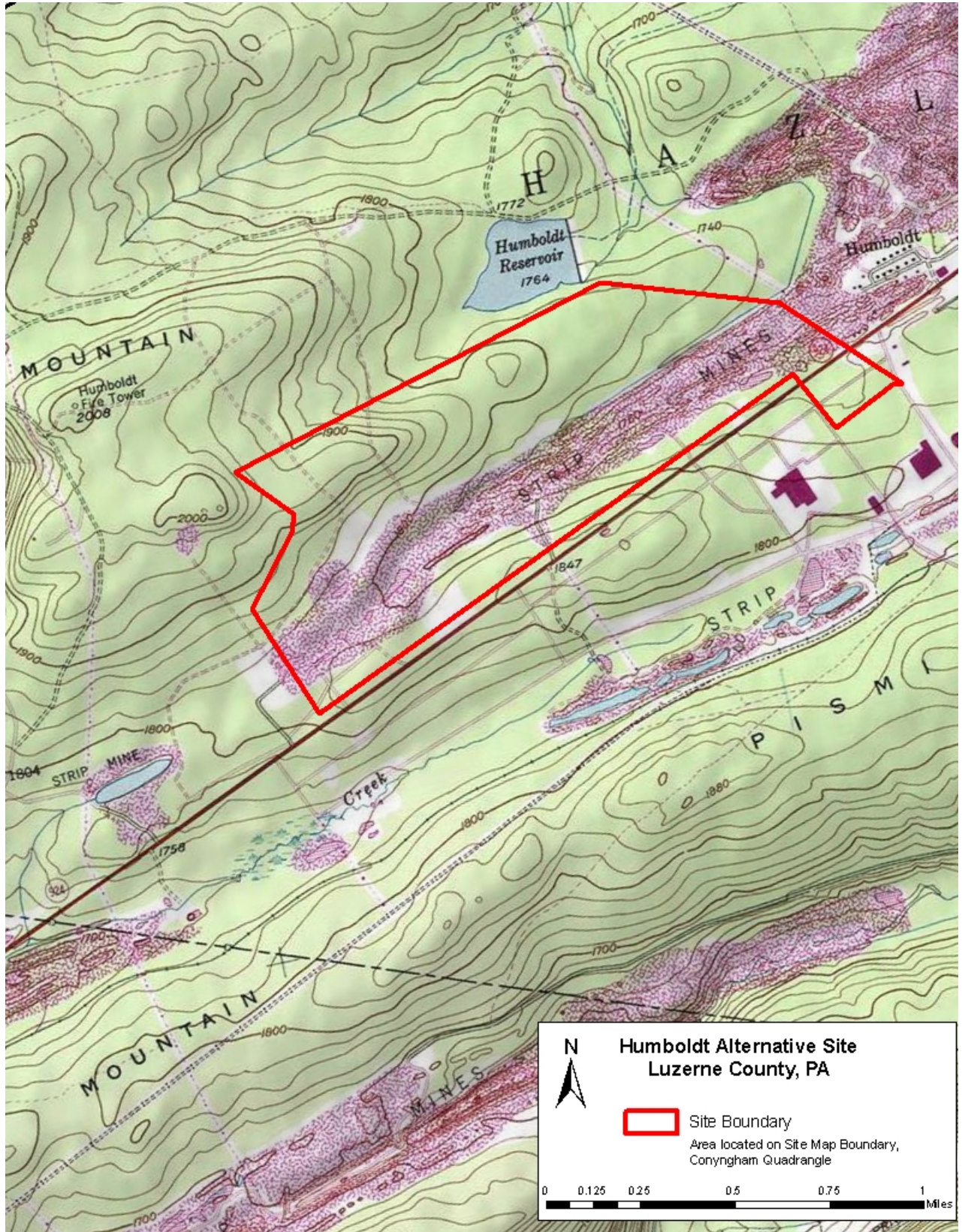



U.S. DEPARTMENT OF THE INTERIOR
U. S. GEOLOGICAL SURVEY



SHAMOKIN QUADRANGLE
PENNSYLVANIA
7.5-MINUTE SERIES

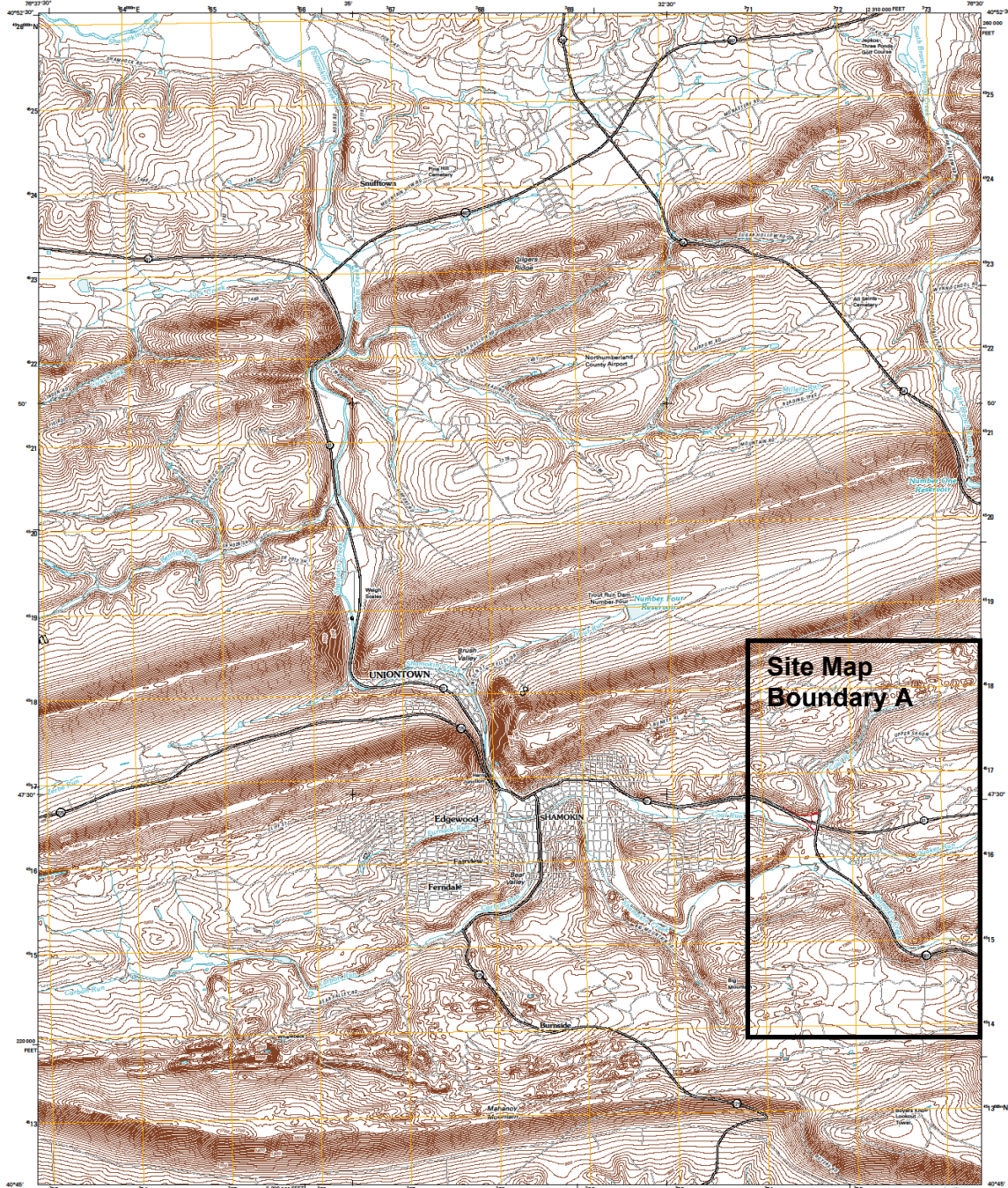

**Site Map
Boundary A**

Produced by the United States Geological Survey
North American Datum of 1983 (NAD83)
North American Datum of 1983 (NAD83)
1:50,000 Scale
1:50,000 Scale
1:50,000 Scale
1:50,000 Scale

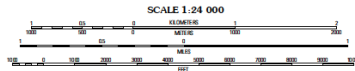
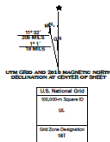

SCALE 1:24 000
CONTOUR INTERVAL 20 FEET
NORTH AMERICAN DATUM OF 1983

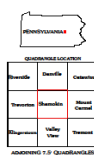

ROAD CLASSIFICATION
Interstate Route
U.S. Route
State Route
Local Road
BMD
Other Road

SHAMOKIN, PA
2010



U.S. DEPARTMENT OF THE INTERIOR
U. S. GEOLOGICAL SURVEY



MOUNT CARMEL QUADRANGLE
PENNSYLVANIA
7.5-MINUTE SERIES

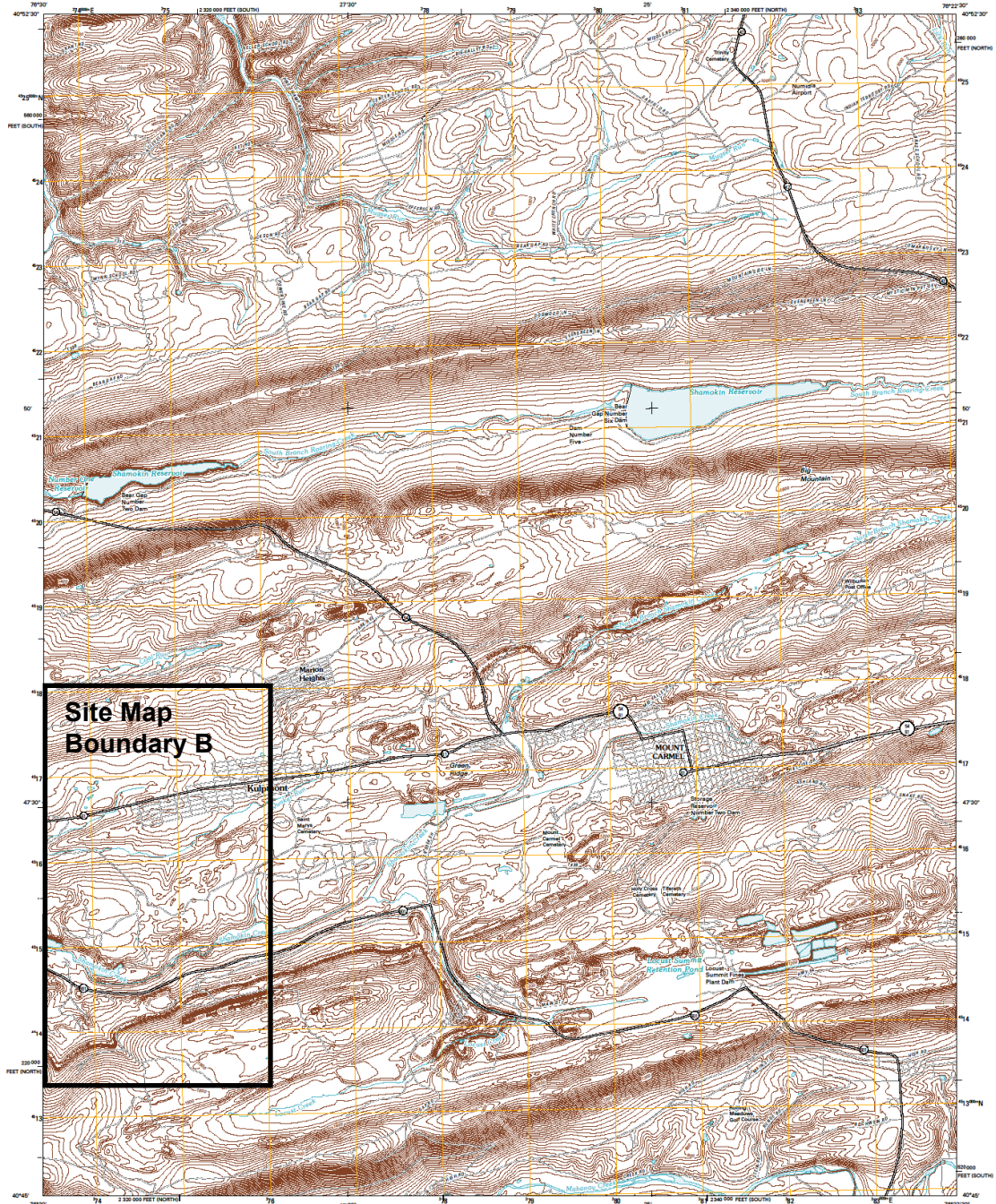

**Site Map
Boundary B**

Produced by the United States Geological Survey
North American Datum of 1983 (NAD83)
North Carolina System of 1983 (NCS83), Pennsylvania and
1,000-foot grid, Universal Transverse Mercator, Zone 18T
10-Meter Altimetry, Pennsylvania Coordinate System of 1983
(state and local datum)

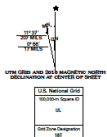

SCALE 1:24 000
CONTOUR INTERVAL 20 FEET
NORTH AMERICAN VERTICAL DATUM OF 1983
This map was produced in accordance with section 0.210 of the
draft USGS Standards for 7.5-Minute Quadrangle Maps.
A metadata file associated with this product is Draft version 0.2.11.

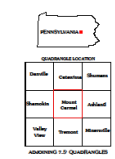

ROAD CLASSIFICATION

Interstate Route
US Route
Route
Verisimo Road
US Route
District

State Route
Local Road
RR
District

**MOUNT CARMEL, PA
2010**

