

Sheet 1 of 2

Status ☒ Y ☐ N ☐ U**Seismic Walkdown Checklist (SWC)**Equipment ID No. 21302 P4001 Equip. Class¹² 5Equipment Description AUXILIARY RESERVOIR PUMP - STEAM TURBINE DRIVENLocation: Bldg. AFW Bldg 43E Floor El. 215'-0" Room, Area 106Manufacturer, Model, Etc. (optional but recommended) INGERSOLL-RAND**Instructions for Completing Checklist**

This checklist may be used to document the results of the Seismic Walkdown of an item of equipment on the SWEL. The space below each of the following questions may be used to record the results of judgments and findings. Additional space is provided at the end of this checklist for documenting other comments.

Anchorage

1. Is the anchorage configuration verification required (i.e., is the item one of the 50% of SWEL items requiring such verification)? ☒ Y ☒ N ☐ U ☐ N/A FCY 8/14/12
2. Is the anchorage free of bent, broken, missing or loose hardware? ☒ Y ☐ N ☐ U ☐ N/A
3. Is the anchorage free of corrosion that is more than mild surface oxidation? ☒ Y ☐ N ☐ U ☐ N/A
4. Is the anchorage free of visible cracks in the concrete near the anchors? ☒ Y ☐ N ☐ U ☐ N/A
5. Is the anchorage configuration consistent with plant documentation?
(Note: This question only applies if the item is one of the 50% for which an anchorage configuration verification is required.)
Dwg 2X4AF-03-000 DS Ver C.O ☒ Y ☐ N ☐ U ☐ N/A
6. Based on the above anchorage evaluations, is the anchorage free of potentially adverse seismic conditions? ☒ Y ☐ N ☐ U

¹² Enter the equipment class name from Appendix B: Classes of Equipment.

Sheet 2 of 2

Seismic Walkdown Checklist (SWC)

Equipment ID No. 21302P4001 Equip. Class¹² 5
Equipment Description AUXILIARY FEEDWATER PUMP - STEAM TURBINE DRIVEN

Interaction Effects

7. Are soft targets free from impact by nearby equipment or structures? ☒ Y ☐ N ☐ U ☐ N/A
8. Are overhead equipment, distribution systems, ceiling tiles and lighting, and masonry block walls not likely to collapse onto the equipment? ☒ Y ☐ N ☐ U ☐ N/A
9. Do attached lines have adequate flexibility to avoid damage? ☒ Y ☐ N ☐ U ☐ N/A
10. Based on the above seismic interaction evaluations, is equipment free of potentially adverse seismic interaction effects? ☒ Y ☐ N ☐ U

Other Adverse Conditions

11. Have you looked for and found no other seismic conditions that could adversely affect the safety functions of the equipment? ☒ Y ☐ N ☐ U

Comments (Additional pages may be added as necessary)None

Evaluated by: Frank C. YAO Date: 8/14/12
LUETO S. CHACON 8/14/12

<C-4>

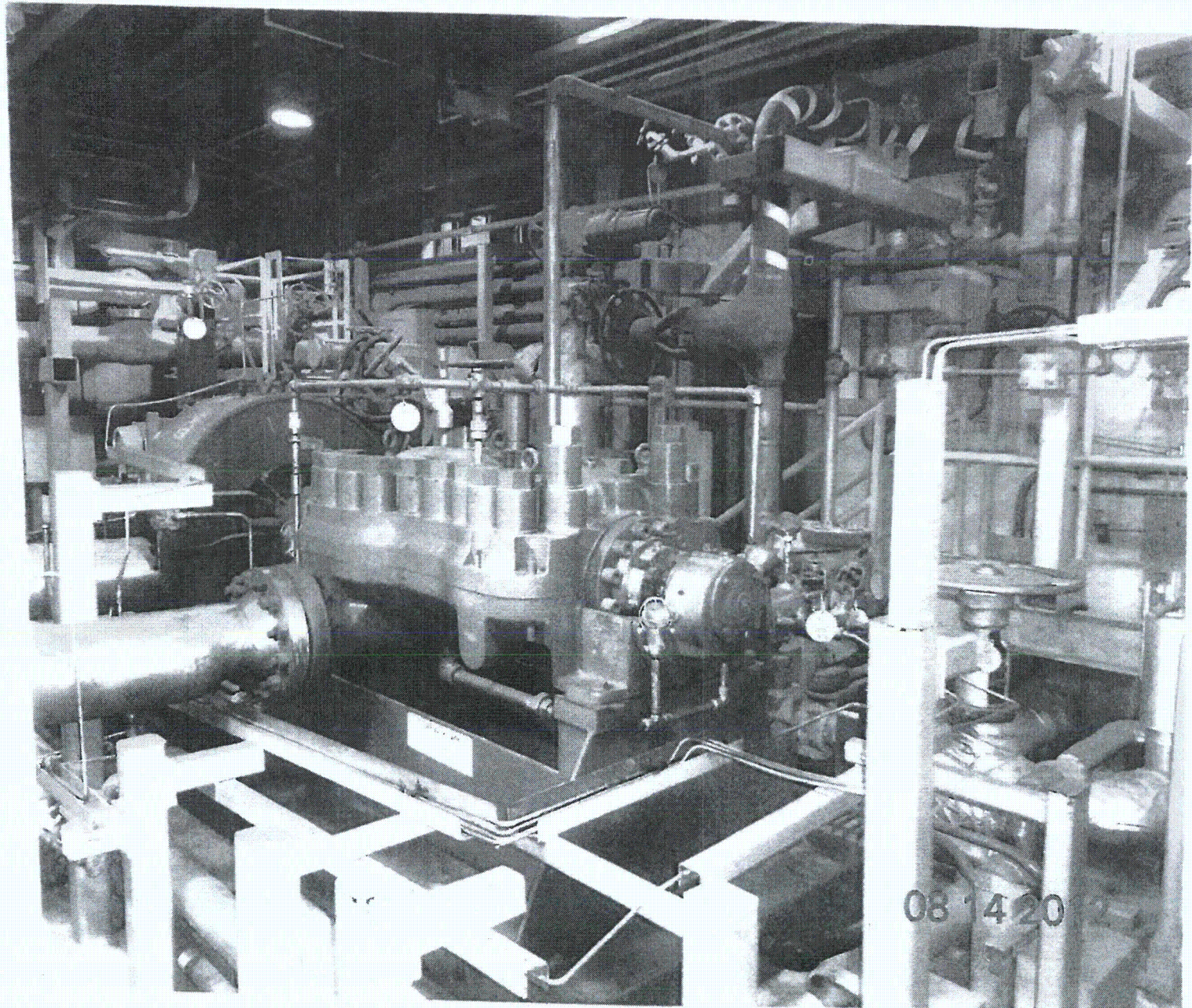

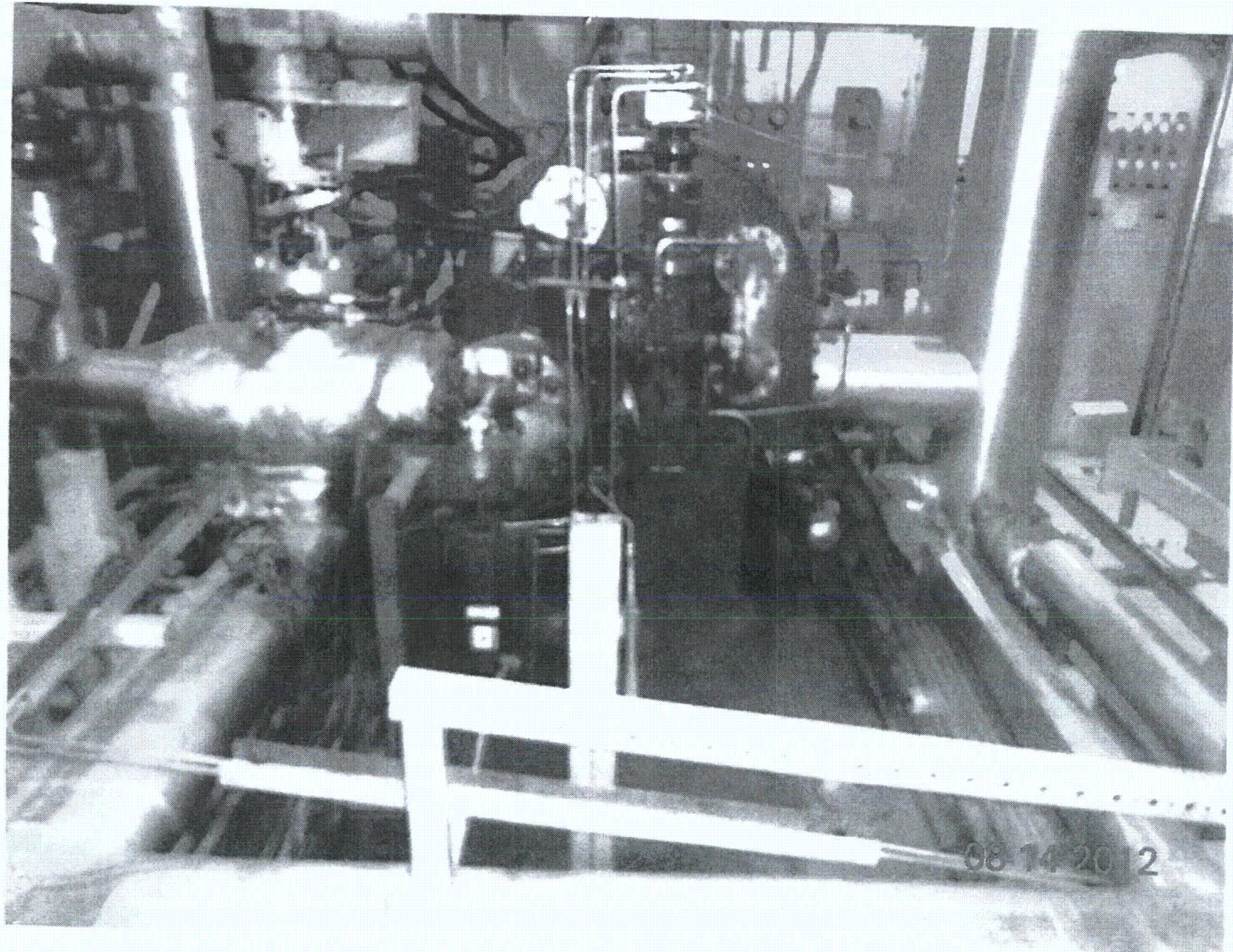

Sheet 1 of 2

Status: ☒ Y ☐ N ☐ U**Seismic Walkdown Checklist (SWC)**Equipment ID No. 2-1531-87-005-000 Equip. Class¹² 9 (FANS)Equipment Description CBCR RETURN AIR FANLocation: Bldg. COWARD Floor El. 200' Room, Area R 311

Manufacturer, Model, Etc. (optional but recommended) _____

Instructions for Completing Checklist

This checklist may be used to document the results of the Seismic Walkdown of an item of equipment on the SWEL. The space below each of the following questions may be used to record the results of judgments and findings. Additional space is provided at the end of this checklist for documenting other comments.

Anchorage

1. Is the anchorage configuration verification required (i.e., is the item one of the 50% of SWEL items requiring such verification)? Y ☐ N ☒
2. Is the anchorage free of bent, broken, missing or loose hardware? Y ☒ N ☐ U ☐ N/A ☐
3. Is the anchorage free of corrosion that is more than mild surface oxidation? Y ☒ N ☐ U ☐ N/A ☐
4. Is the anchorage free of visible cracks in the concrete near the anchors? Y ☐ N ☐ U ☐ N/A ☒
MOUNTED TO STRUCTURAL STEEL FRAME
5. Is the anchorage configuration consistent with plant documentation? Y ☐ N ☐ U ☐ N/A ☒
(Note: This question only applies if the item is one of the 50% for which an anchorage configuration verification is required.)
6. Based on the above anchorage evaluations, is the anchorage free of potentially adverse seismic conditions? Y ☒ N ☐ U ☐

¹² Enter the equipment class name from Appendix B: Classes of Equipment.

Sheet 2 of 2

Seismic Walkdown Checklist (SWC)Equipment ID No. 2-1531-37-605-600 Equip. Class¹² 9 (FANS)Equipment Description CBCR RETURN AIR FAN**Interaction Effects**

7. Are soft targets free from impact by nearby equipment or structures? ☒ Y ☐ N ☐ U ☐ N/A
8. Are overhead equipment, distribution systems, ceiling tiles and lighting, and masonry block walls not likely to collapse onto the equipment? ☒ Y ☐ N ☐ U ☐ N/A
9. Do attached lines have adequate flexibility to avoid damage? ☒ Y ☐ N ☐ U ☐ N/A
10. Based on the above seismic interaction evaluations, is equipment free of potentially adverse seismic interaction effects? ☒ Y ☐ N ☐ U

Other Adverse Conditions

11. Have you looked for and found no other seismic conditions that could adversely affect the safety functions of the equipment? ☒ Y ☐ N ☐ U

Comments (Additional pages may be added as necessary)

NONE

Evaluated by: James Dovel / JAMES DOVEL Date: 9-5-2012
Winston Stewart / Winston Stewart 09/05/2012

<C4>

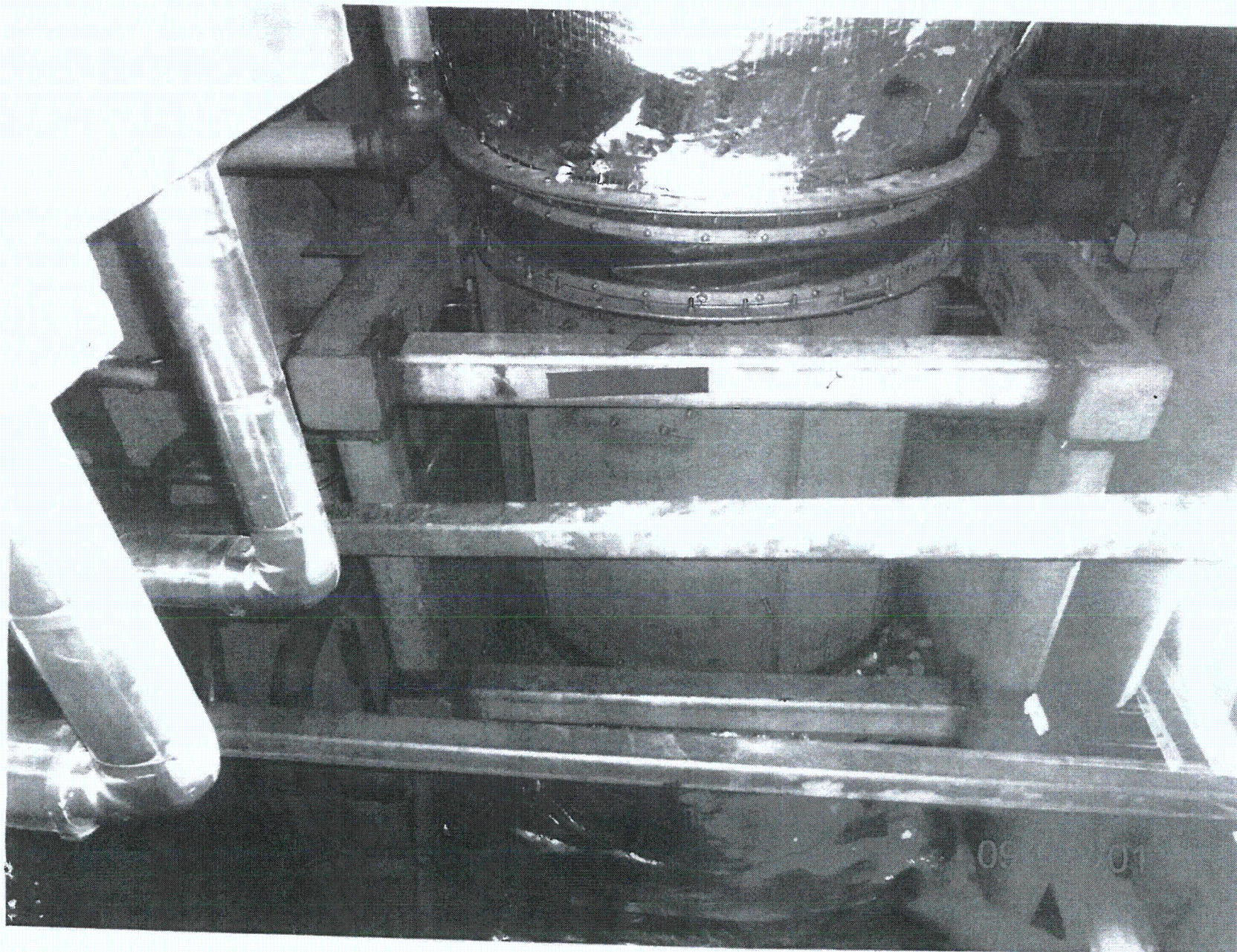

Sheet 1 of 2
Status: ☒ Y ☐ N ☐ U

Seismic Walkdown Checklist (SWC)

Equipment ID No. 2-1555-A7-067 Equip. Class¹² 10 Air Handlers
 Equipment Description RHR Pump Room Cooler A
 Location: Bldg. AUX Floor Bl. 128'-1" Room, Area D129
 Manufacturer, Model, Etc. (optional but recommended) AMERICAN AIR FILTER COMPANY

Instructions for Completing Checklist

This checklist may be used to document the results of the Seismic Walkdown of an item of equipment on the SWEL. The space below each of the following questions may be used to record the results of judgments and findings. Additional space is provided at the end of this checklist for documenting other comments.

Anchorage

1. Is the anchorage configuration verification required (i.e., is the item one of the 50% of SWEL items requiring such verification)? ☒ Y ☐ N ☐ U
2. Is the anchorage free of bent, broken, missing or loose hardware? ☒ Y ☐ N ☐ U ☐ N/A
3. Is the anchorage free of corrosion that is more than mild surface oxidation?
Mild corrosion one one out of four anchor bolts, acceptable. ☒ Y ☐ N ☐ U ☐ N/A
4. Is the anchorage free of visible cracks in the concrete near the anchors? ☒ Y ☐ N ☐ U ☐ N/A
5. Is the anchorage configuration consistent with plant documentation?
 (Note: This question only applies if the item is one of the 50% for which an anchorage configuration verification is required.)
2X4AJ06-22 Ver 9.10 ☒ Y ☐ N ☐ U ☐ N/A
6. Based on the above anchorage evaluations, is the anchorage free of potentially adverse seismic conditions? ☒ Y ☐ N ☐ U

¹² Enter the equipment class name from Appendix B: Classes of Equipment.

Sheet 2 of 2

Seismic Walkdown Checklist (SWC)Equipment ID No. 2-1553-A7-007 Equip. Class¹² _____Equipment Description RHR Pump Room Cooler A**Interaction Effects**

7. Are soft targets free from impact by nearby equipment or structures? Y ☒ N ☐ U ☐ N/A ☐
8. Are overhead equipment, distribution systems, ceiling tiles and lighting, and masonry block walls not likely to collapse onto the equipment? Y ☒ N ☐ U ☐ N/A ☐
9. Do attached lines have adequate flexibility to avoid damage? Y ☒ N ☐ U ☐ N/A ☐
10. Based on the above seismic interaction evaluations, is equipment free of potentially adverse seismic interaction effects? Y ☒ N ☐ U ☐

Other Adverse Conditions

11. Have you looked for and found no other seismic conditions that could adversely affect the safety functions of the equipment? Y ☒ N ☐ U ☐

Comments (Additional pages may be added as necessary)NONEEvaluated by: Frank Yao / Frank Yao Date: 9/5/12David Volodarsky DAVID VOLODARSKY 9/5/12

< C 4 >



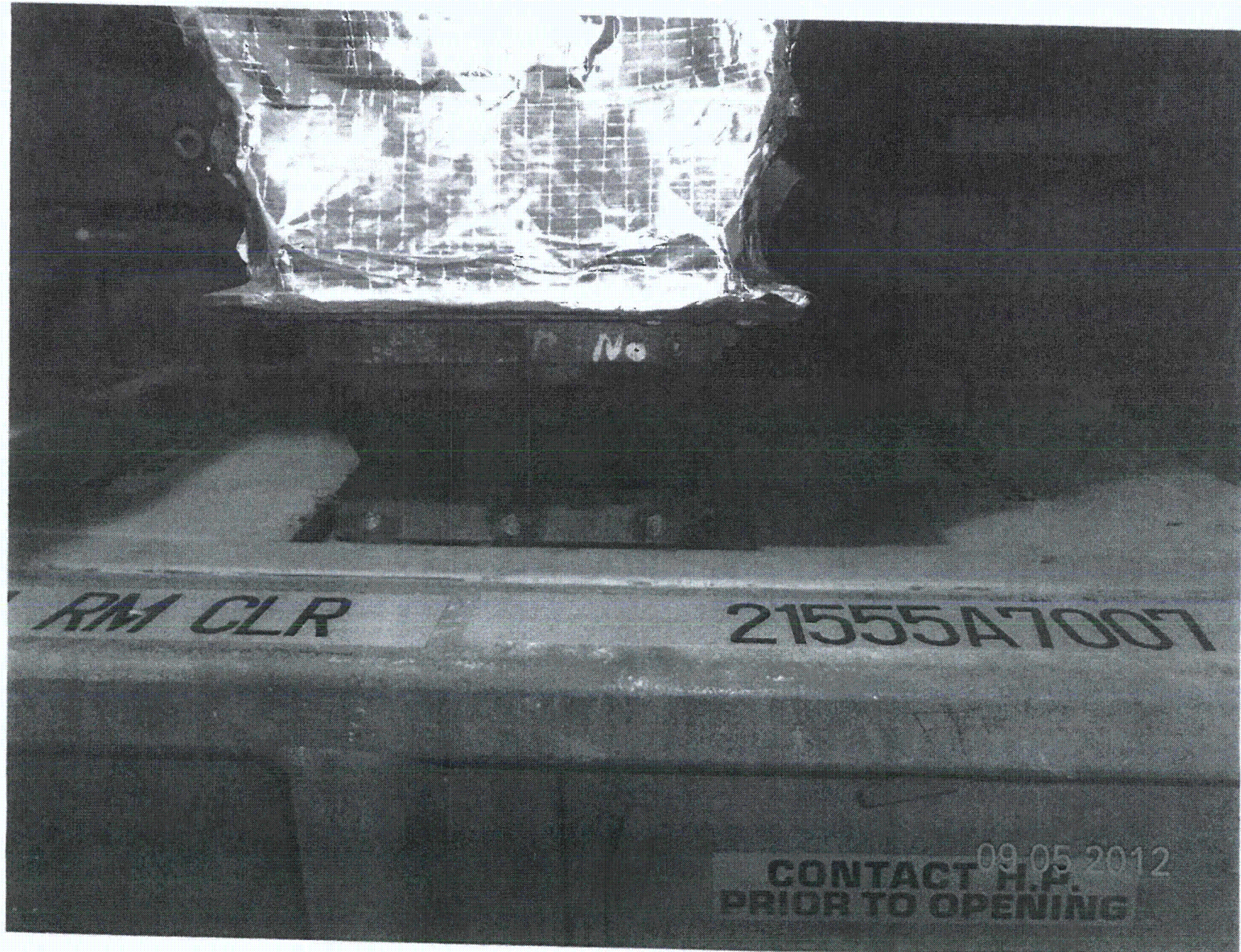

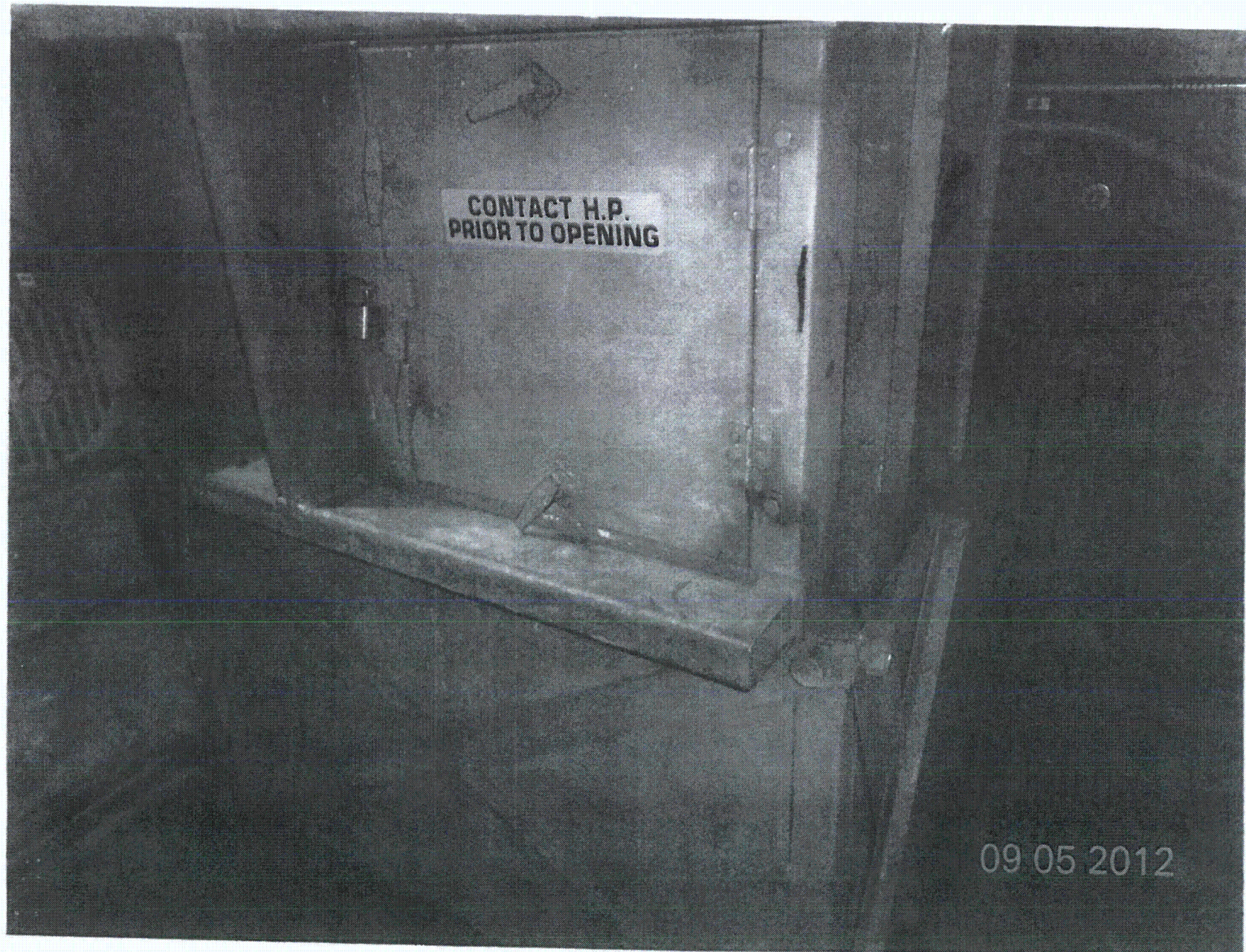

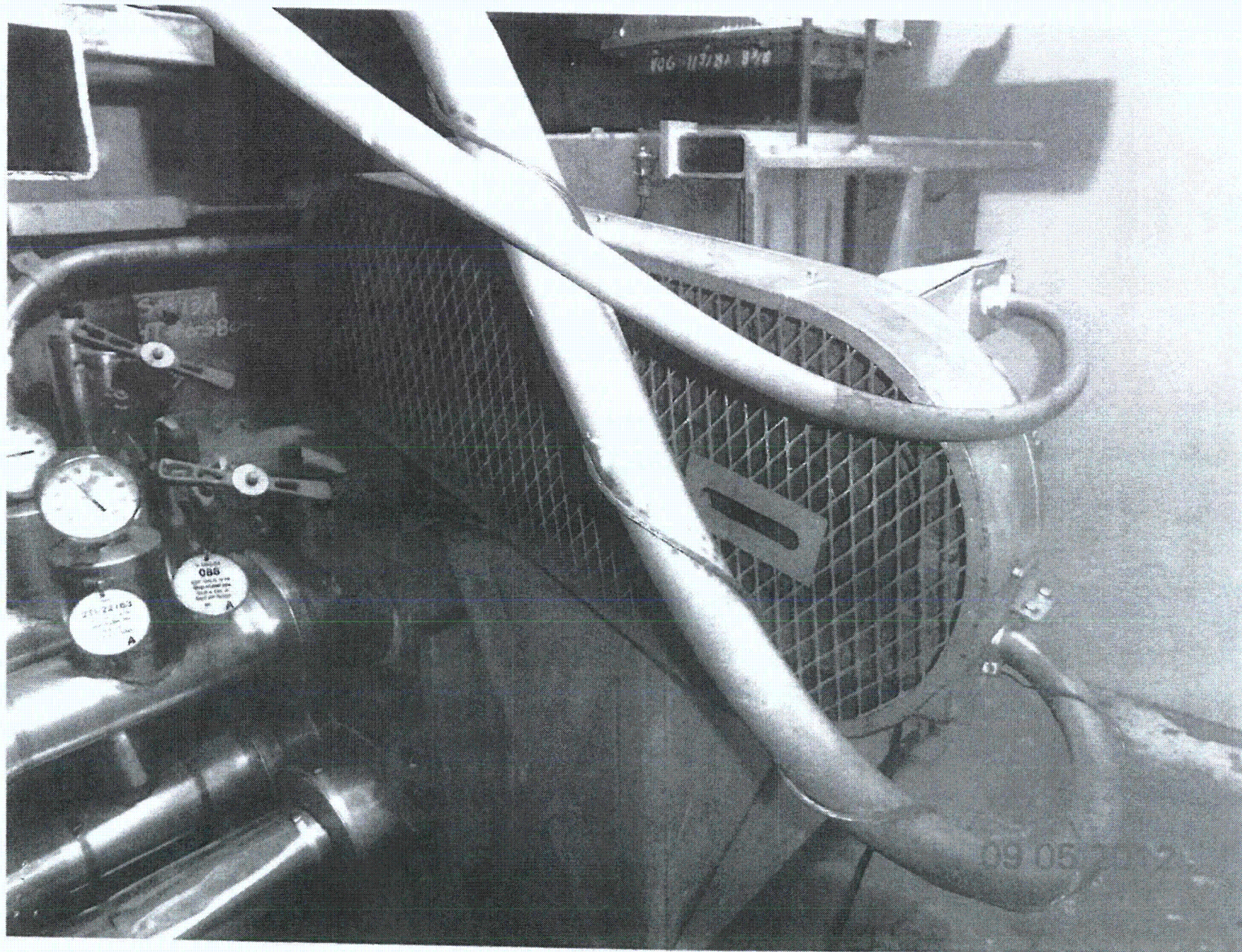

Sheet 1 of 2

Status: ☒ Y ☐ N ☐ U**Seismic Walkdown Checklist (SWC)**Equipment ID No. 2-1531-87-002-000 Equip. Class¹² 9 - FANSEquipment Description CBCR CHILLER ROOM VENT FANLocation: Bldg. CONTROL Floor El. 260' Room, Area R311

Manufacturer, Model, Etc. (optional but recommended) _____

Instructions for Completing Checklist

This checklist may be used to document the results of the Seismic Walkdown of an item of equipment on the SWEL. The space below each of the following questions may be used to record the results of judgments and findings. Additional space is provided at the end of this checklist for documenting other comments.

Anchorage

1. Is the anchorage configuration verification required (i.e., is the item one of the 50% of SWEL items requiring such verification)? ☒ Y ☐ N ☐ U
2. Is the anchorage free of bent, broken, missing or loose hardware? ☒ Y ☐ N ☐ U ☐ N/A
3. Is the anchorage free of corrosion that is more than mild surface oxidation? ☒ Y ☐ N ☐ U ☐ N/A
4. Is the anchorage free of visible cracks in the concrete near the anchors? ☐ Y ☐ N ☐ U ☒ N/A
MOUNTED TO STRUCTURAL STEEL FRAME
5. Is the anchorage configuration consistent with plant documentation?
 (Note: This question only applies if the item is one of the 50% for which an anchorage configuration verification is required.) ☒ Y ☐ N ☐ U ☐ N/A
DRAWING: ZX4A502-226-5
IPEEE REPORT & EQDP NO. X4A502, Rev. 0
6. Based on the above anchorage evaluations, is the anchorage free of potentially adverse seismic conditions? ☒ Y ☐ N ☐ U

¹² Enter the equipment class name from Appendix B: Classes of Equipment.

Sheet 2 of 2

Seismic Walkdown Checklist (SWC)Equipment ID No. 2-1531-B7-002-000 Equip. Class¹² 9-FANSEquipment Description CBCR CHLGR ROOM VENT FAN**Interaction Effects**

7. Are soft targets free from impact by nearby equipment or structures? Y~~X~~ ☐ N ☐ U ☐ N/A ☐
8. Are overhead equipment, distribution systems, ceiling tiles and lighting, and masonry block walls not likely to collapse onto the equipment? Y~~X~~ ☐ N ☐ U ☐ N/A ☐
9. Do attached lines have adequate flexibility to avoid damage? Y~~X~~ ☐ N ☐ U ☐ N/A ☐
10. Based on the above seismic interaction evaluations, is equipment free of potentially adverse seismic interaction effects? Y~~X~~ ☐ N ☐ U ☐

Other Adverse Conditions

11. Have you looked for and found no other seismic conditions that could adversely affect the safety functions of the equipment? Y~~X~~ ☐ N ☐ U ☐

Comments (Additional pages may be added as necessary)NONESEE 2-1531-B7-005-000 FOR AWC

Evaluated by: W. Stewart / Winston Stewart Date: 09/04/2012
James D. Dault / JAMES DAULT 9-4-2012

<C4>



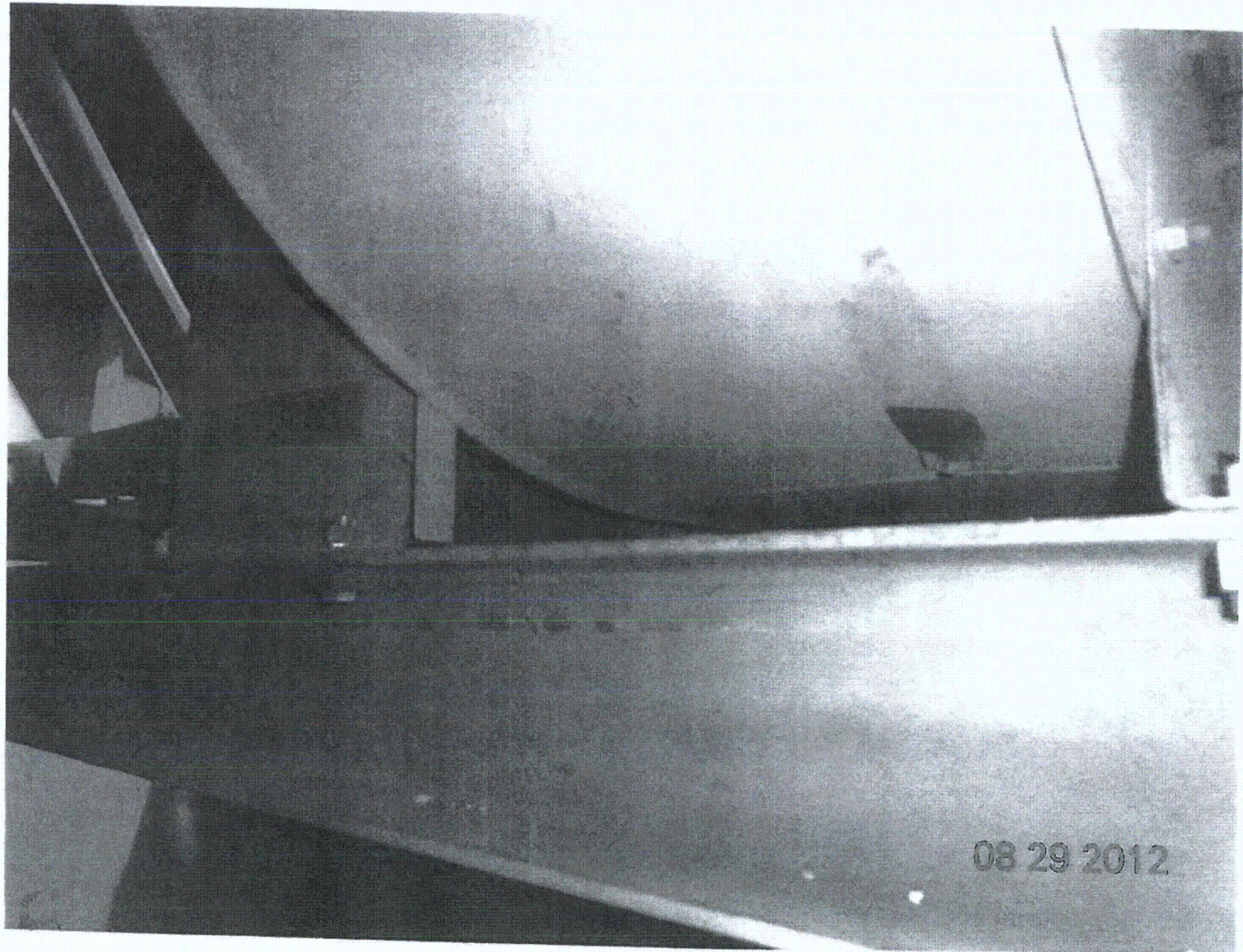

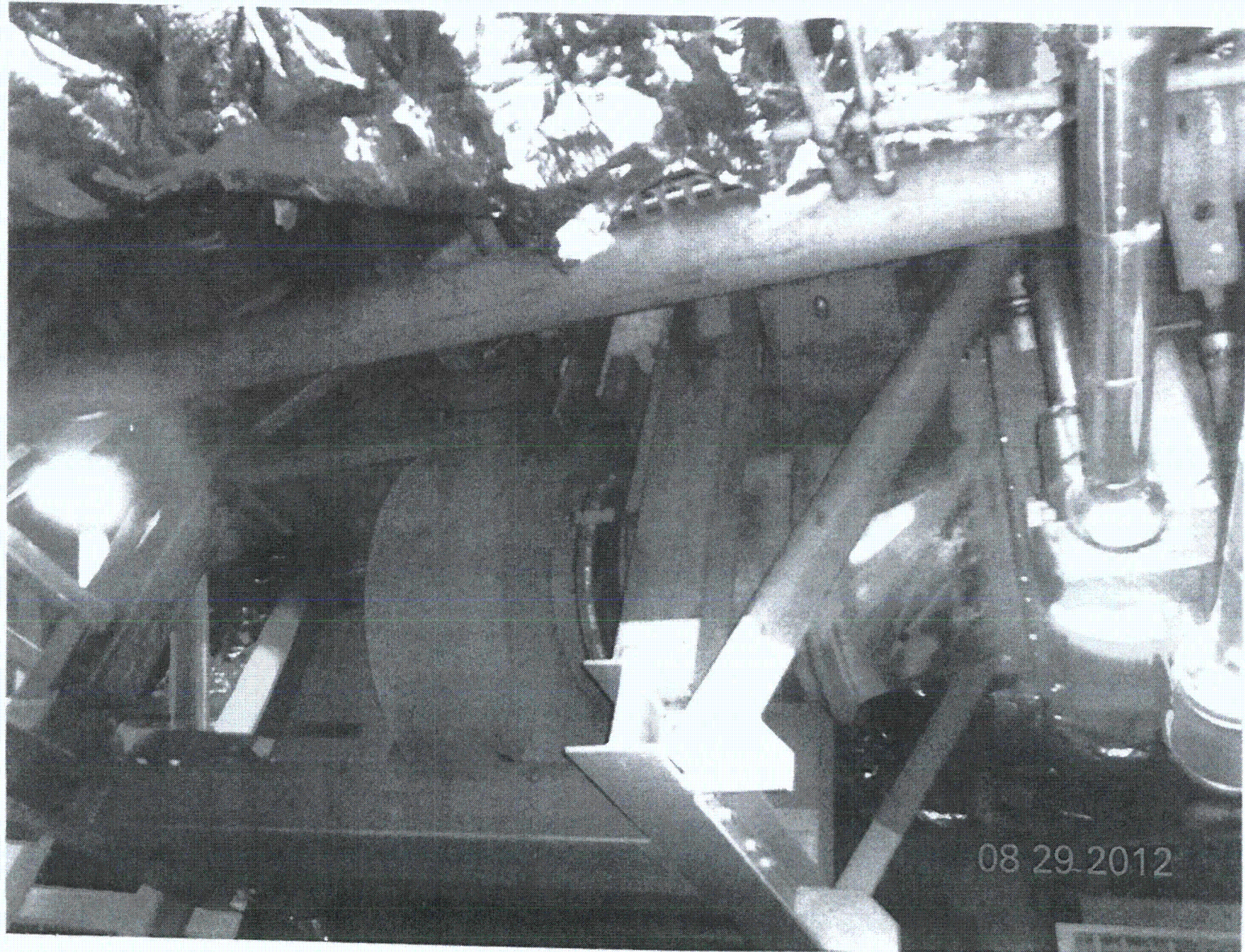

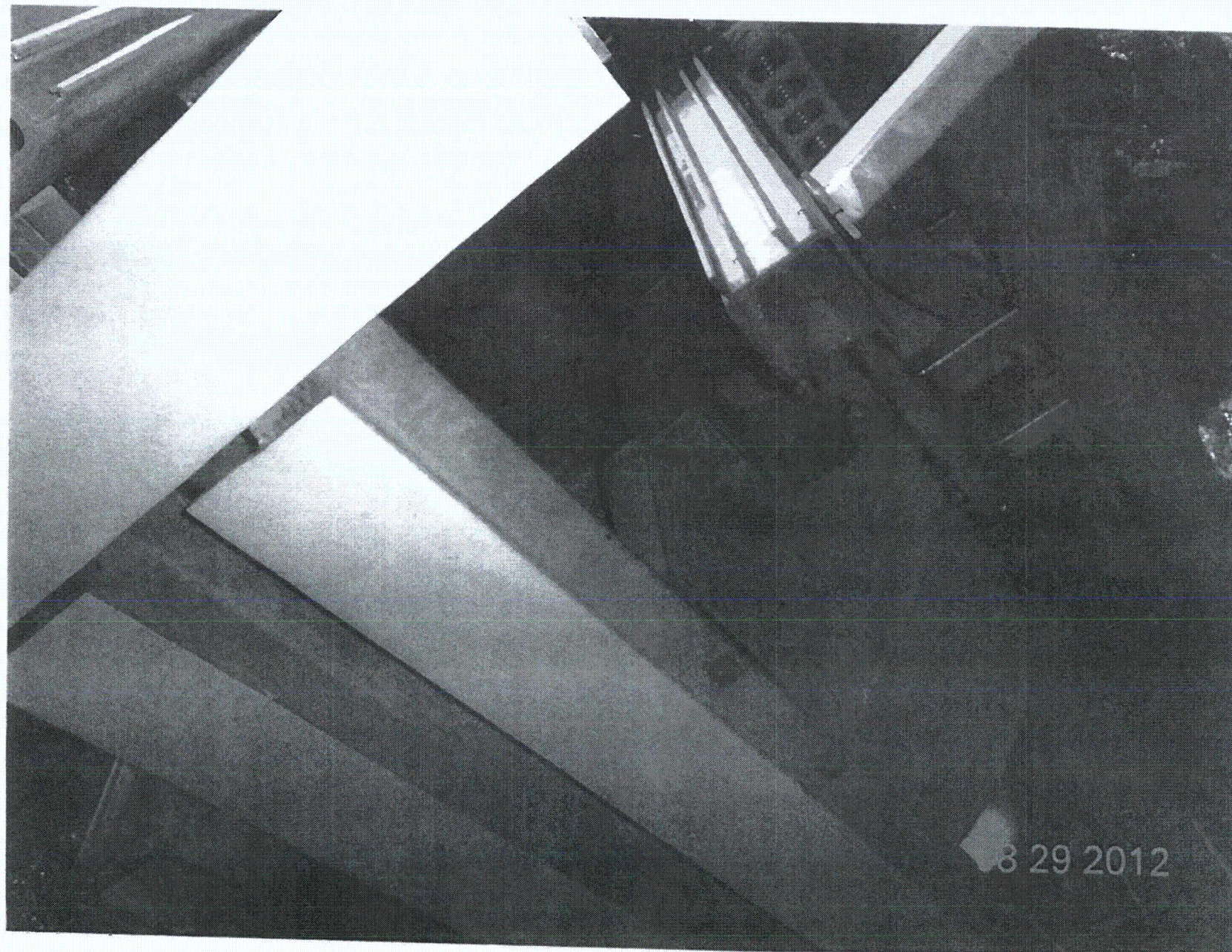

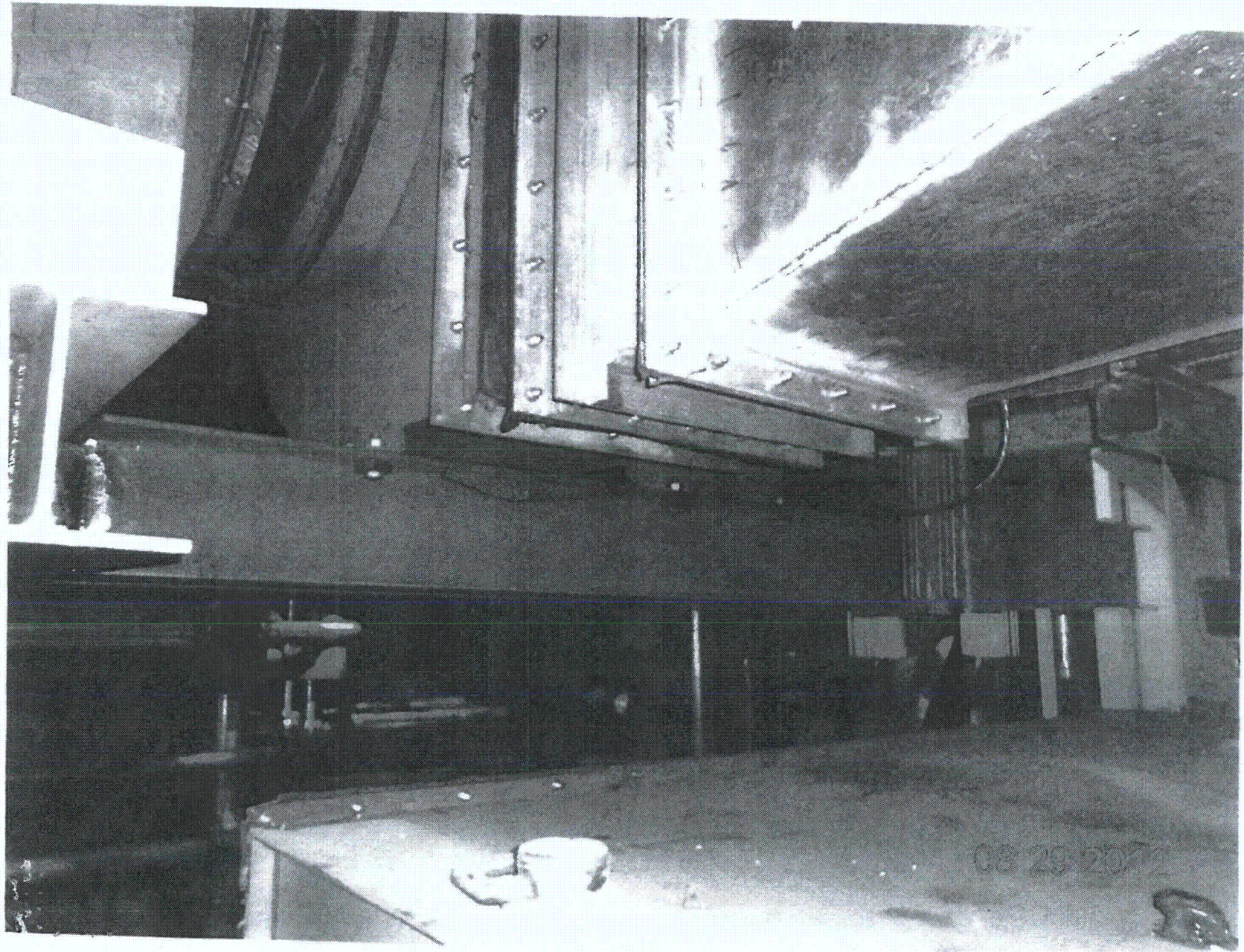

Sheet 1 of 2

Status: (Y) N U

Seismic Walkdown Checklist (SWC)Equipment ID No. 2-1805-53-BBF Equip. Class¹² 1 (MCCs)Equipment Description 480V MCC 2BBFLocation: Bldg. 06B Floor El. 220' Room, Area R101

Manufacturer, Model, Etc. (optional but recommended) _____

Instructions for Completing Checklist

This checklist may be used to document the results of the Seismic Walkdown of an item of equipment on the SWEL. The space below each of the following questions may be used to record the results of judgments and findings. Additional space is provided at the end of this checklist for documenting other comments.

Anchorage

1. Is the anchorage configuration verification required (i.e., is the item one of the 50% of SWEL items requiring such verification)? ☒ Y ☐ N ☐ U
2. Is the anchorage free of bent, broken, missing or loose hardware? ☒ Y ☐ N ☐ U ☐ N/A
3. Is the anchorage free of corrosion that is more than mild surface oxidation? ☒ Y ☐ N ☐ U ☐ N/A
4. Is the anchorage free of visible cracks in the concrete near the anchors? ☐ Y ☐ N ☐ U ☒ N/A
Welded connection to embedded steel.
5. Is the anchorage configuration consistent with plant documentation?
 (Note: This question only applies if the item is one of the 50% for which an anchorage configuration verification is required.) ☒ Y ☐ N ☐ U ☐ N/A
AX3AC03-00940, VER. 12.0. MPN 9/13/12
2X3AC03-02343, VER. 4.0
6. Based on the above anchorage evaluations, is the anchorage free of potentially adverse seismic conditions? ☒ Y ☐ N ☐ U

¹² Enter the equipment class name from Appendix B: Classes of Equipment.

Sheet 2 of 2

Seismic Walkdown Checklist (SWC)

Equipment ID No. 2-1805-53-BBF Equip. Class¹² 1(MCCs)
Equipment Description 480V MCC 2BBF

Interaction Effects

7. Are soft targets free from impact by nearby equipment or structures? ☒ Y ☐ N ☐ U ☐ N/A
8. Are overhead equipment, distribution systems, ceiling tiles and lighting, and masonry block walls not likely to collapse onto the equipment? ☒ Y ☐ N ☐ U ☐ N/A
9. Do attached lines have adequate flexibility to avoid damage? ☒ Y ☐ N ☐ U ☐ N/A
10. Based on the above seismic interaction evaluations, is equipment free of potentially adverse seismic interaction effects? ☒ Y ☐ N ☐ U

Other Adverse Conditions

11. Have you looked for and found no other seismic conditions that could adversely affect the safety functions of the equipment? ☒ Y ☐ N ☐ U

Comments (Additional pages may be added as necessary)

NONE.

Evaluated by: Matthew Wilkinson Date: 9/13/2012
David V. Lo DAVID VOLODARSKY 9/13/2012

< C-4 >

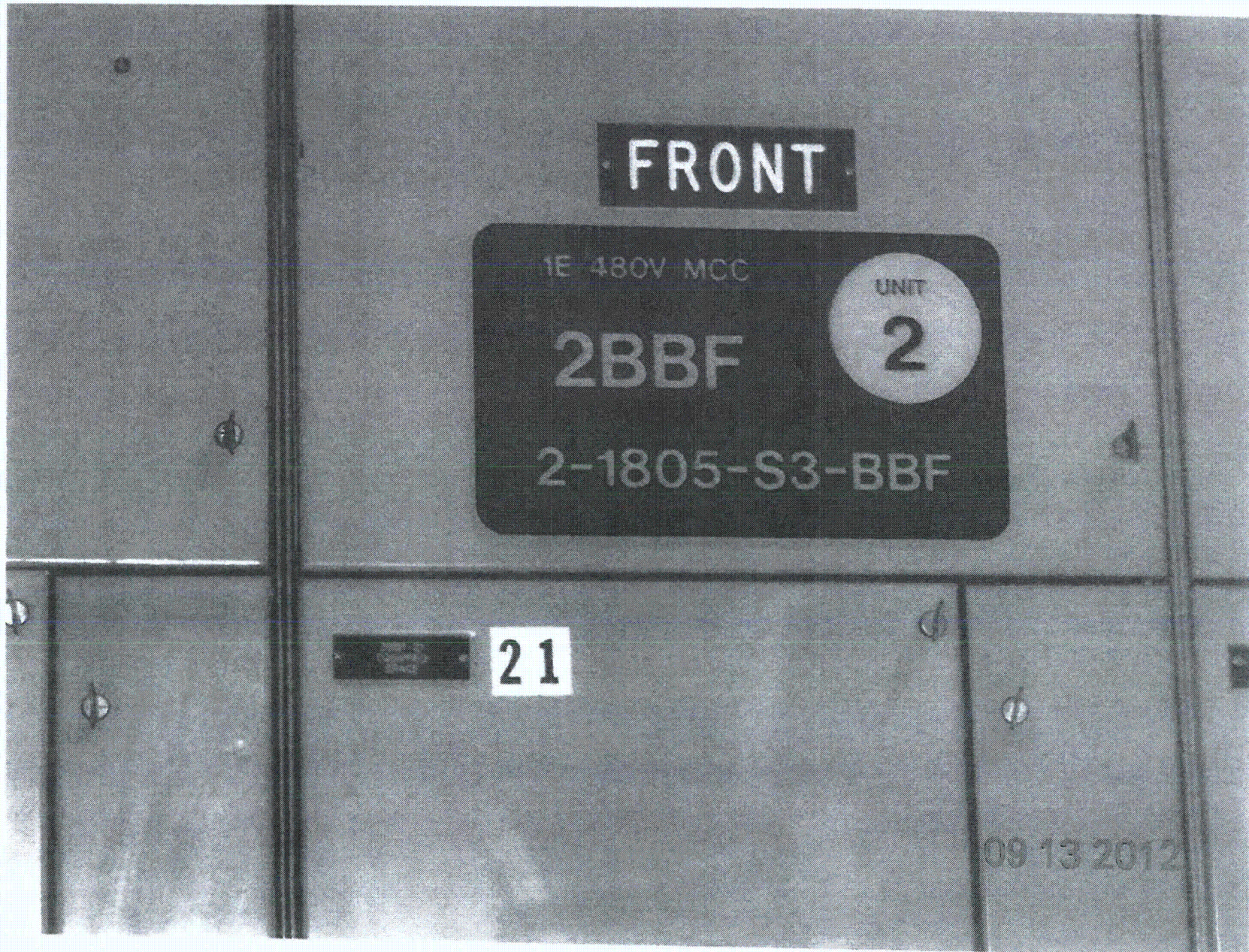

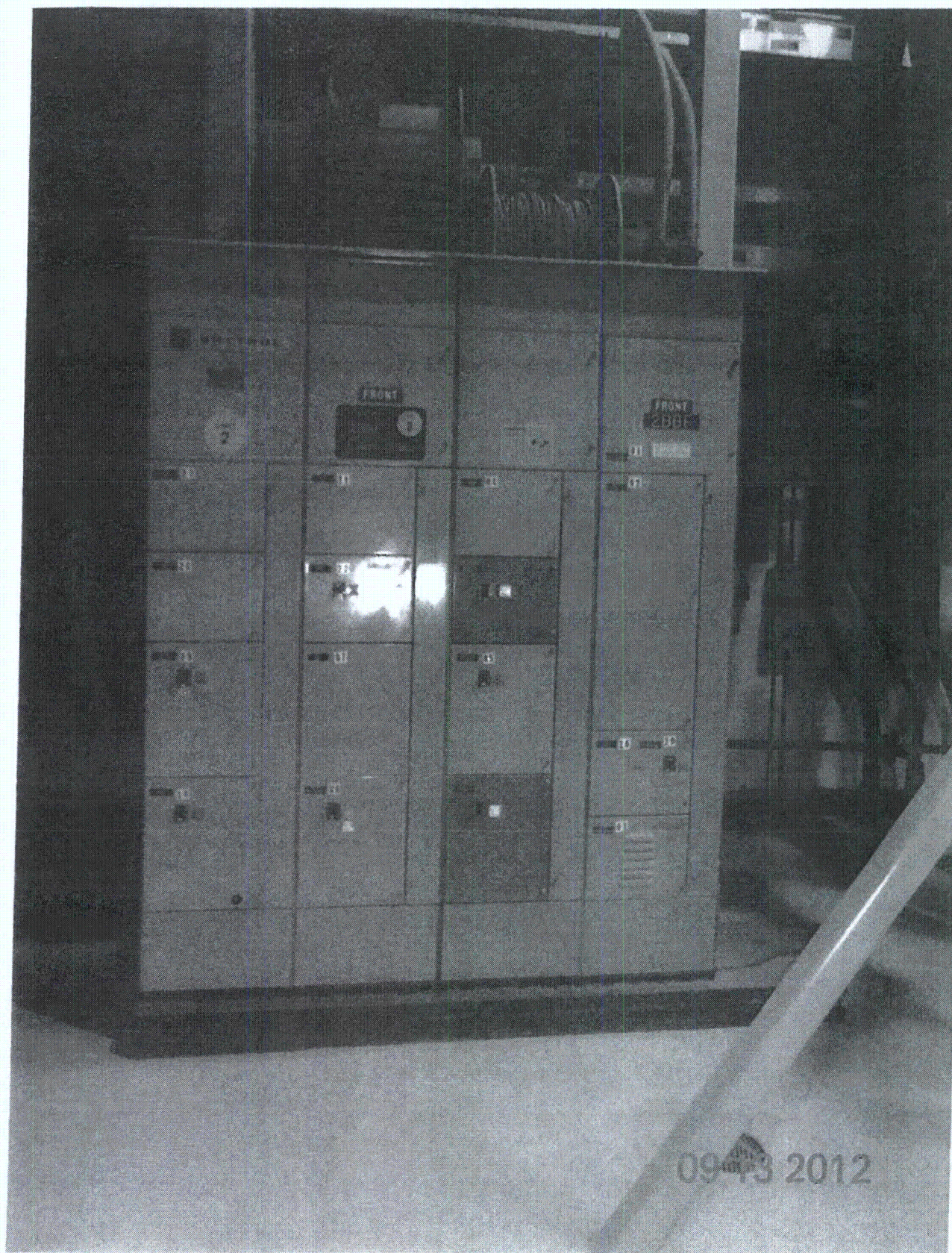

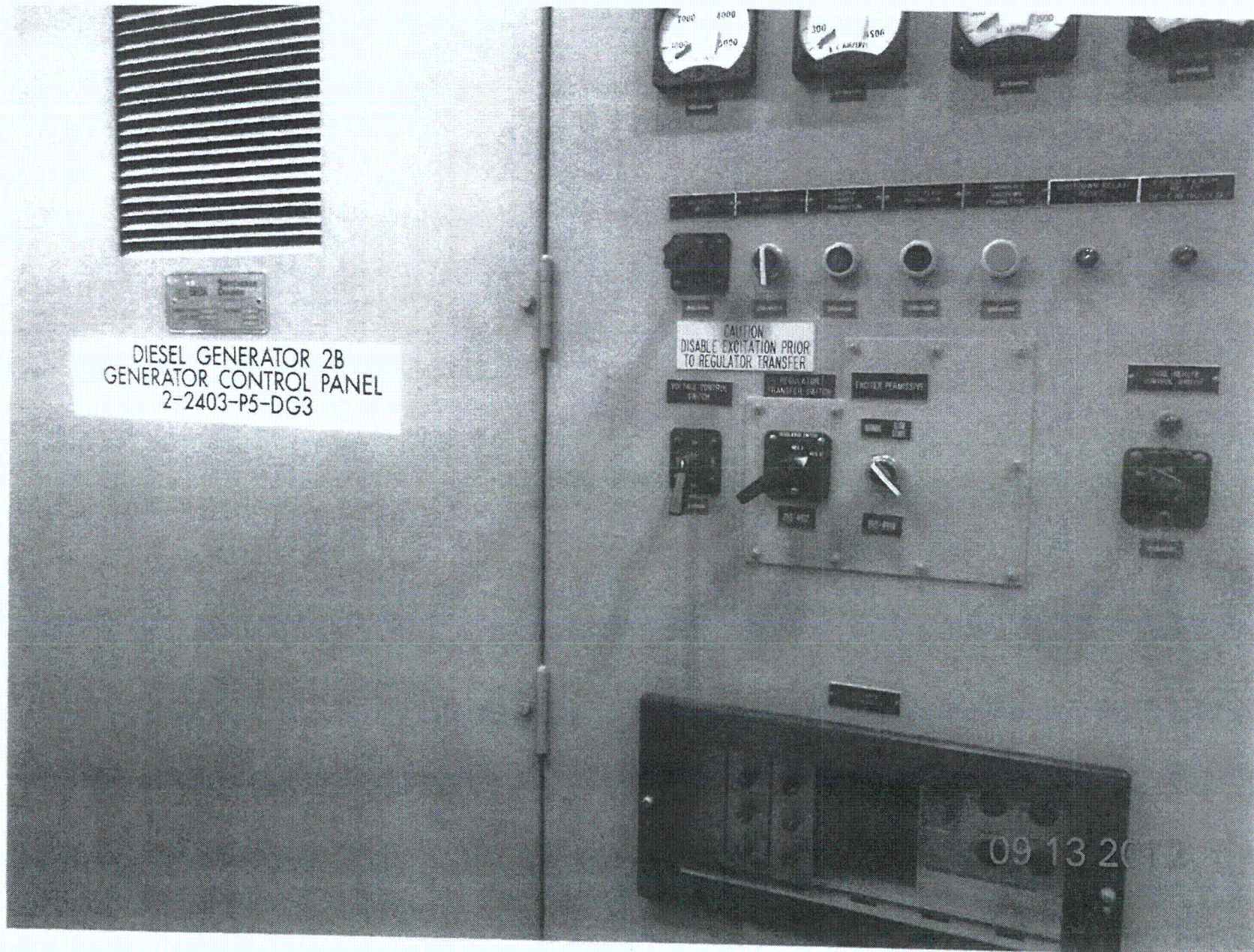



Sheet 1 of 2

Status: ☒ Y ☐ N ☐ U**Seismic Walkdown Checklist (SWC)**Equipment ID No. 2-1213-130-002 Equip. Class¹² 21 - Tanks and Heat ExchangersEquipment Description SPENT FUEL PIT HEAT EXCHANGER BLocation: Bldg. FAB Floor El. 195'-0" Room, Area RA04Manufacturer, Model, Etc. (optional but recommended) JOSEPH OAT CORPORATION**Instructions for Completing Checklist**

This checklist may be used to document the results of the Seismic Walkdown of an item of equipment on the SWEL. The space below each of the following questions may be used to record the results of judgments and findings. Additional space is provided at the end of this checklist for documenting other comments.

Anchorage

1. Is the anchorage configuration verification required (i.e., is the item one of the 50% of SWEL items requiring such verification)? ☒ Y ☐ N ☐
2. Is the anchorage free of bent, broken, missing or loose hardware? ☒ Y ☐ N ☐ U ☐ N/A
3. Is the anchorage free of corrosion that is more than mild surface oxidation? ☒ Y ☐ N ☐ U ☐ N/A
4. Is the anchorage free of visible cracks in the concrete near the anchors? ☒ Y ☐ N ☐ U ☐ N/A
5. Is the anchorage configuration consistent with plant documentation?
(Note: This question only applies if the item is one of the 50% for which an anchorage configuration verification is required.) ☒ Y ☐ N ☐ U ☐ N/A
6. Based on the above anchorage evaluations, is the anchorage free of potentially adverse seismic conditions? ☒ Y ☐ N ☐ U

Drawings: AX 2008A008, 2X40E320
Manual: 2X6A00-00112

¹² Enter the equipment class name from Appendix B: Classes of Equipment.

Sheet 2 of 2

Seismic Walkdown Checklist (SWC)Equipment ID No. 2-1213-E6-002 Equip. Class¹² 21 - TANKS AND HEAT EXCHANGEREquipment Description SPENT FUEL PIT HEAT EXCHANGER B**Interaction Effects**

7. Are soft targets free from impact by nearby equipment or structures? ☒ Y ☐ N ☐ U ☐ N/A
8. Are overhead equipment, distribution systems, ceiling tiles and lighting, and masonry block walls not likely to collapse onto the equipment? ☒ Y ☐ N ☐ U ☐ N/A
9. Do attached lines have adequate flexibility to avoid damage? ☒ Y ☐ N ☐ U ☐ N/A
10. Based on the above seismic interaction evaluations, is equipment free of potentially adverse seismic interaction effects? ☒ Y ☐ N ☐ U

Other Adverse Conditions

11. Have you looked for and found no other seismic conditions that could adversely affect the safety functions of the equipment? ☒ Y ☐ N ☐ U

Comments (Additional pages may be added as necessary)

NONE

Evaluated by: James Davel / JAMES DAVEL Date: 8-21-2012W. Stewart / Winston Stewart 08/21/2012

< C-4 >



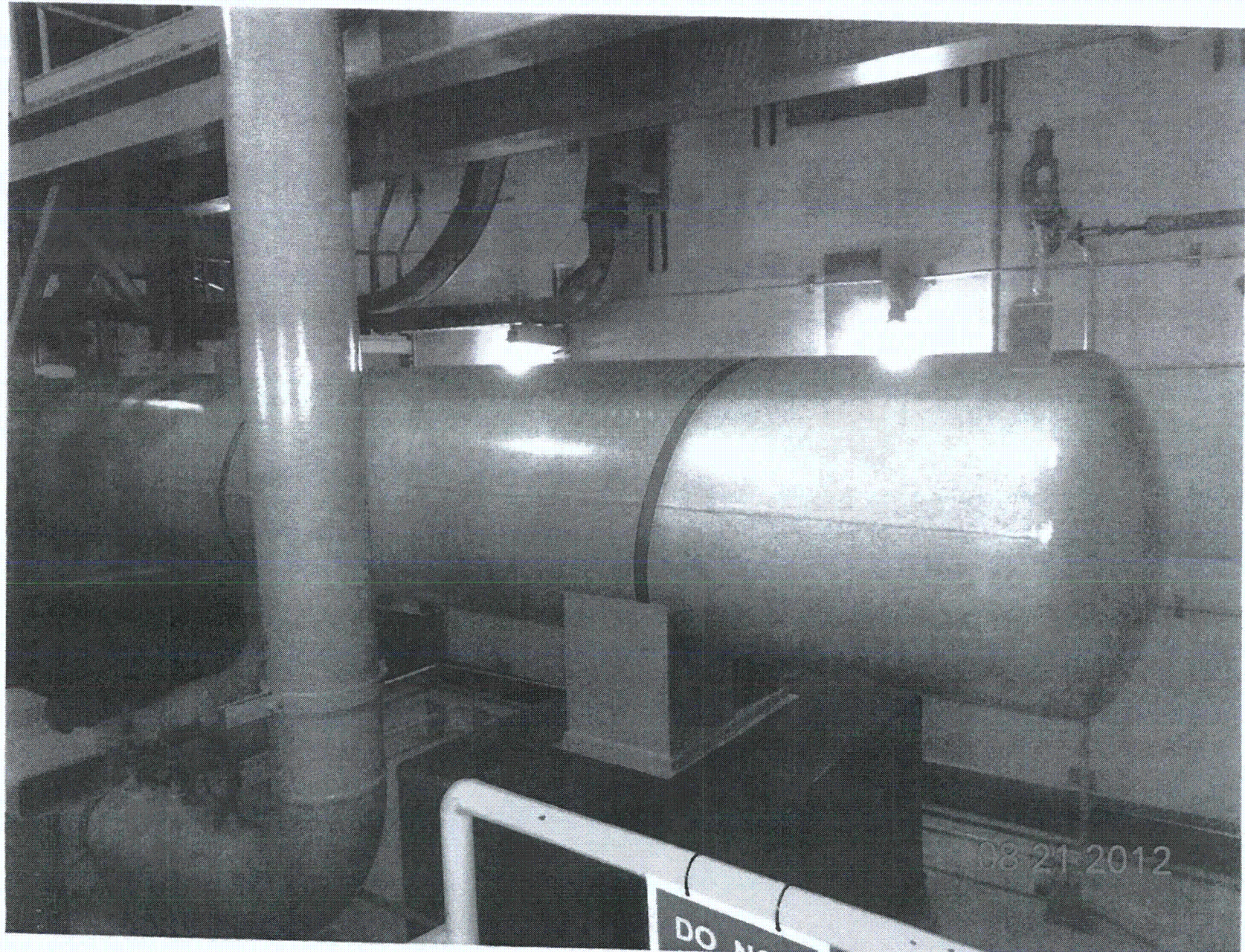

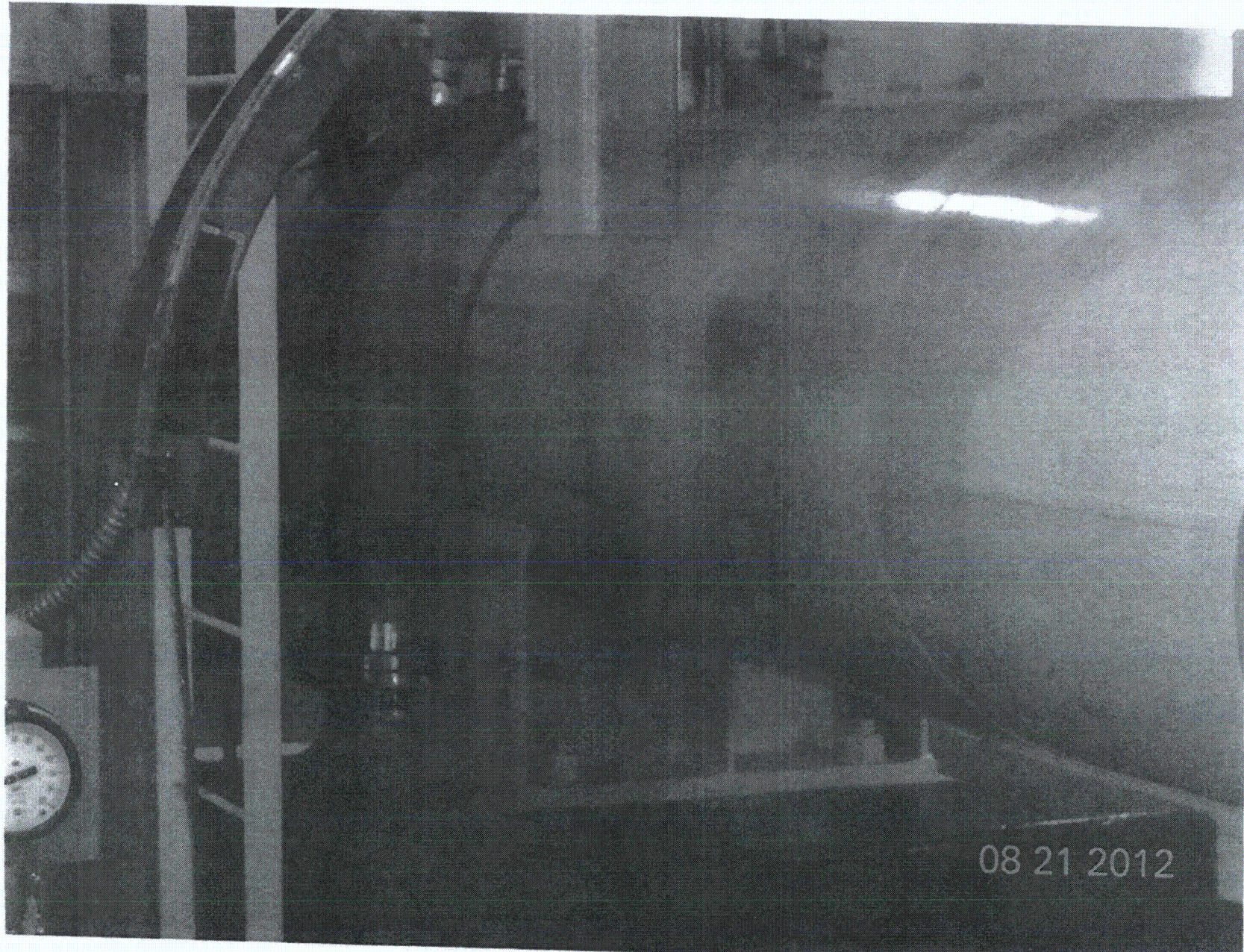

Sheet 1 of 2

Status: ☒ Y ☐ N ☐ U**Seismic Walkdown Checklist (SWC)**Equipment ID No. 2-1213-P6-002 Equip. Class¹² HORIZONTAL PUMP - CLASS 5Equipment Description SFP PUMP ALocation: Bldg. AUX Floor El. 195' Room, Area A91

Manufacturer, Model, Etc. (optional but recommended) _____

Instructions for Completing Checklist

This checklist may be used to document the results of the Seismic Walkdown of an item of equipment on the SWEL. The space below each of the following questions may be used to record the results of judgments and findings. Additional space is provided at the end of this checklist for documenting other comments.

Anchorage

1. Is the anchorage configuration verification required (i.e., is the item one of the 50% of SWEL items requiring such verification)? ☒ Y ☐ N ☐

2. Is the anchorage free of bent, broken, missing or loose hardware? ☒ Y ☐ N ☐ U ☐ N/A

3. Is the anchorage free of corrosion that is more than mild surface oxidation? ☒ Y ☐ N ☐ U ☐ N/A

4. Is the anchorage free of visible cracks in the concrete near the anchors? ☒ Y ☐ N ☐ U ☐ N/A

5. Is the anchorage configuration consistent with plant documentation?
(Note: This question only applies if the item is one of the 50% for which an anchorage configuration verification is required.) ☒ Y ☐ N ☐ U ☐ N/A

DNF AX2D08070 VER. 16.0

6. Based on the above anchorage evaluations, is the anchorage free of potentially adverse seismic conditions? ☒ Y ☐ N ☐ U

¹² Enter the equipment class name from Appendix B: Classes of Equipment.

Sheet 2 of 2

Seismic Walkdown Checklist (SWC)Equipment ID No. 2-1213-P6-002 Equip. Class¹² HORIZONTAL PUMP - CLASS 5Equipment Description SFP PUMP A**Interaction Effects**

7. Are soft targets free from impact by nearby equipment or structures? ☒ Y ☐ N ☐ U ☐ N/A ☐
8. Are overhead equipment, distribution systems, ceiling tiles and lighting, and masonry block walls not likely to collapse onto the equipment? ☒ Y ☐ N ☐ U ☐ N/A ☐
9. Do attached lines have adequate flexibility to avoid damage? ☒ Y ☐ N ☐ U ☐ N/A ☐
10. Based on the above seismic interaction evaluations, is equipment free of potentially adverse seismic interaction effects? ☒ Y ☐ N ☐ U ☐

Other Adverse Conditions

11. Have you looked for and found no other seismic conditions that could adversely affect the safety functions of the equipment? ☒ Y ☐ N ☐ U ☐

Comments (Additional pages may be added as necessary)NONE

Evaluated by: Frank Yao / Zuley Date: 9/4/12
DAVID VOLODARSKY / David Vol 9/9/12

< C 4 >

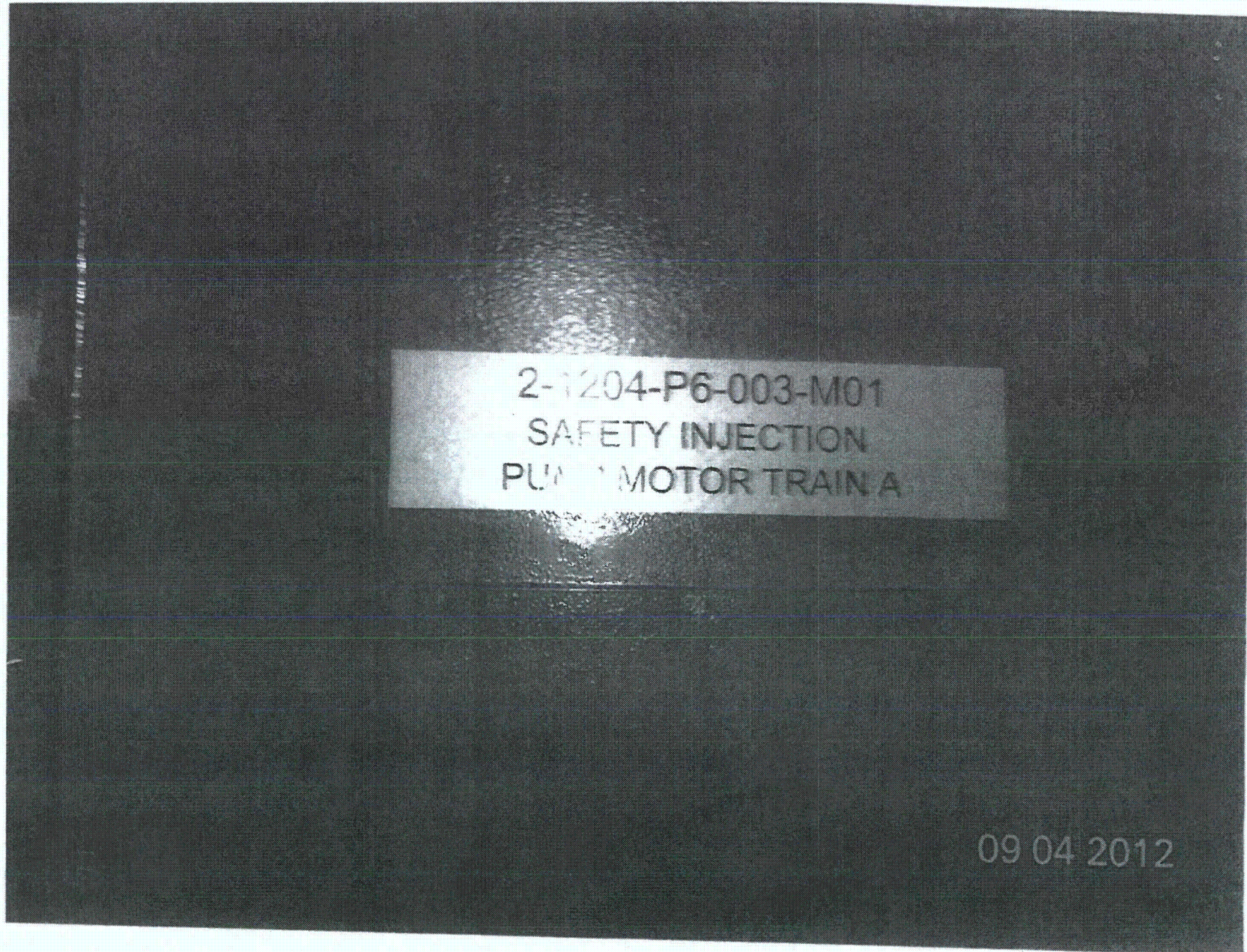

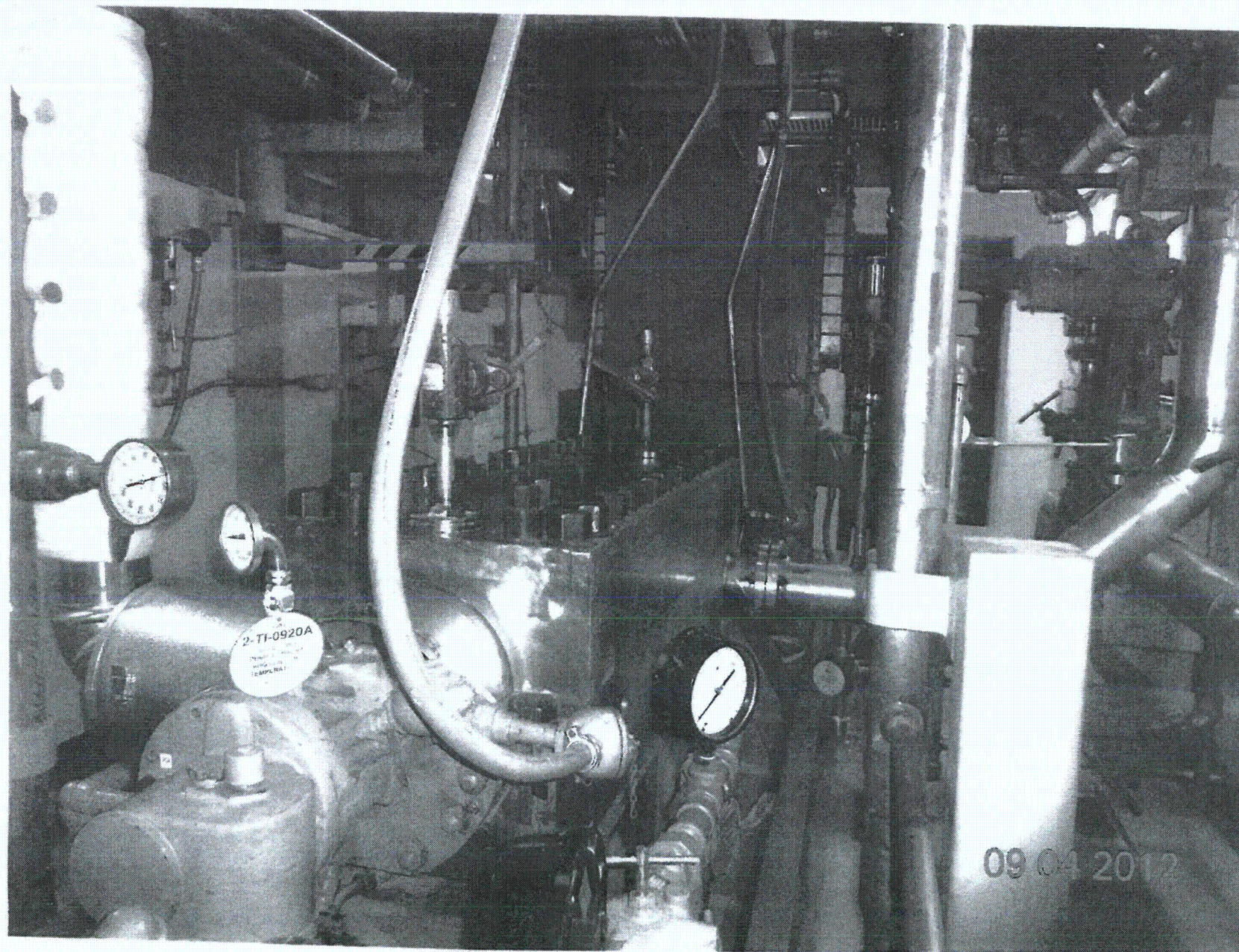

Sheet 1 of 2

Status: ☒ Y ☐ N ☐ U**Seismic Walkdown Checklist (SWC)**Equipment ID No. 2-1213-UG-006 Equip. Class¹² Ø - OTHEREquipment Description SPRINT FUEL PIT PUMP A SUCION ISOLATION VALVELocation: Bldg. FH Floor El. 200-00 Room, Area RA05

Manufacturer, Model, Etc. (optional but recommended) _____

Instructions for Completing Checklist

This checklist may be used to document the results of the Seismic Walkdown of an item of equipment on the SWEL. The space below each of the following questions may be used to record the results of judgments and findings. Additional space is provided at the end of this checklist for documenting other comments.

Anchorage

1. Is the anchorage configuration verification required (i.e., is the item one of the 50% of SWEL items requiring such verification)? Y ☐ N ☒
2. Is the anchorage free of bent, broken, missing or loose hardware? Y ☐ N ☐ U ☐ N/A ☒
3. Is the anchorage free of corrosion that is more than mild surface oxidation? Y ☐ N ☐ U ☐ N/A ☒
4. Is the anchorage free of visible cracks in the concrete near the anchors? Y ☐ N ☐ U ☐ N/A ☒
5. Is the anchorage configuration consistent with plant documentation?
(Note: This question only applies if the item is one of the 50% for which an anchorage configuration verification is required.)
IN-LINE COMPONENT Y ☐ N ☐ U ☐ N/A ☒
6. Based on the above anchorage evaluations, is the anchorage free of potentially adverse seismic conditions? Y ☒ N ☐ U ☐

¹² Enter the equipment class name from Appendix B: Classes of Equipment.

Sheet 2 of 2

Seismic Walkdown Checklist (SWC)Equipment ID No. Z-1213-46-001 Equip. Class¹² Ø-OTHEREquipment Description SPENT FUEL PIT PUMP A SUCTION ISOLATION VALVE**Interaction Effects**

7. Are soft targets free from impact by nearby equipment or structures? ☒ Y ☐ N ☐ U ☐ N/A
8. Are overhead equipment, distribution systems, ceiling tiles and lighting, and masonry block walls not likely to collapse onto the equipment? ☒ Y ☐ N ☐ U ☐ N/A
9. Do attached lines have adequate flexibility to avoid damage? ☒ Y ☐ N ☐ U ☐ N/A
10. Based on the above seismic interaction evaluations, is equipment free of potentially adverse seismic interaction effects? ☒ Y ☐ N ☐ U

Other Adverse Conditions

11. Have you looked for and found no other seismic conditions that could adversely affect the safety functions of the equipment? ☒ Y ☐ N ☐ U

Comments (Additional pages may be added as necessary)NONE

Evaluated by: James D. Dovel / JAMES DOVEL Date: 8-22-2012
W. H. H. / Winston Stewart 08/22/2012

< C4 >

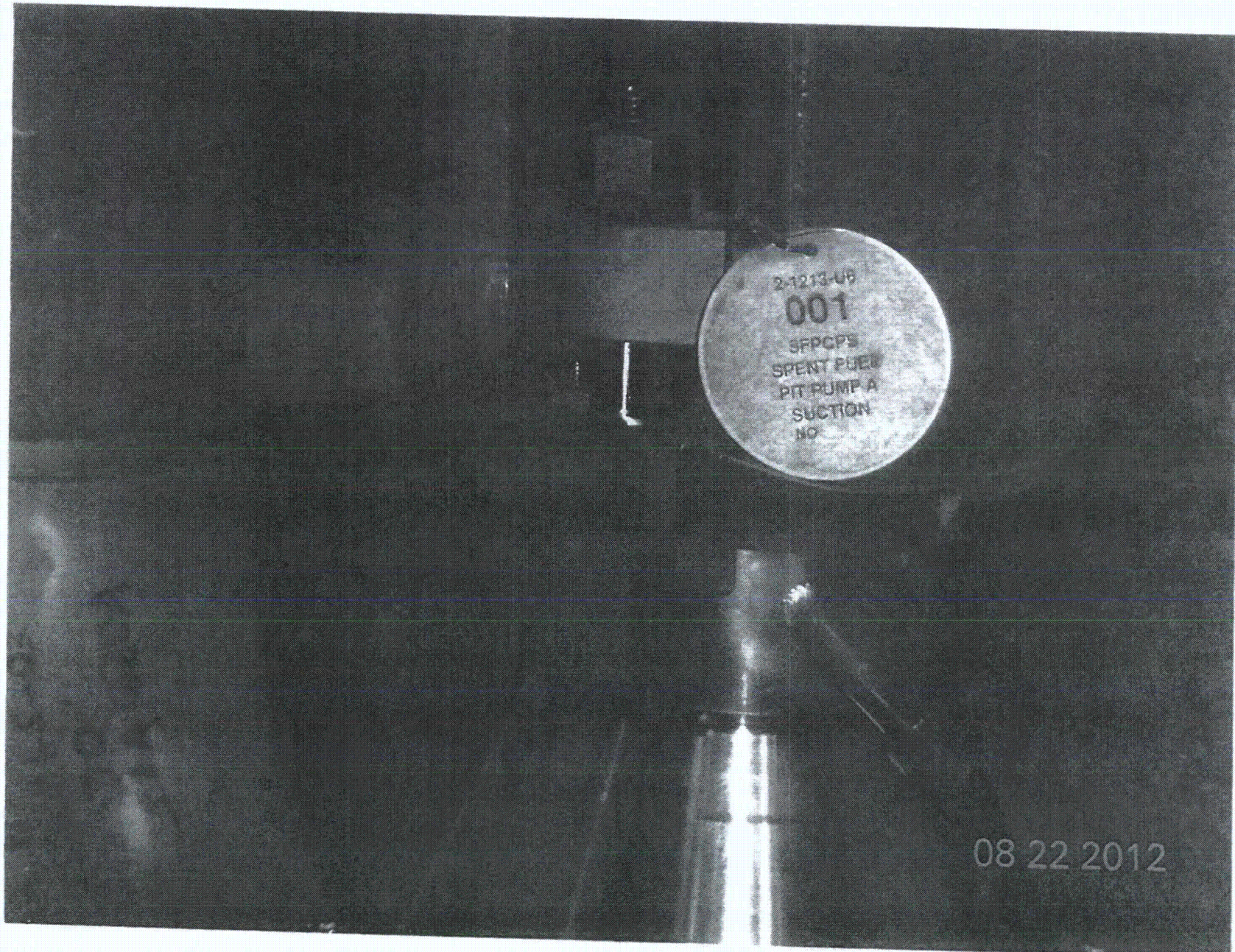

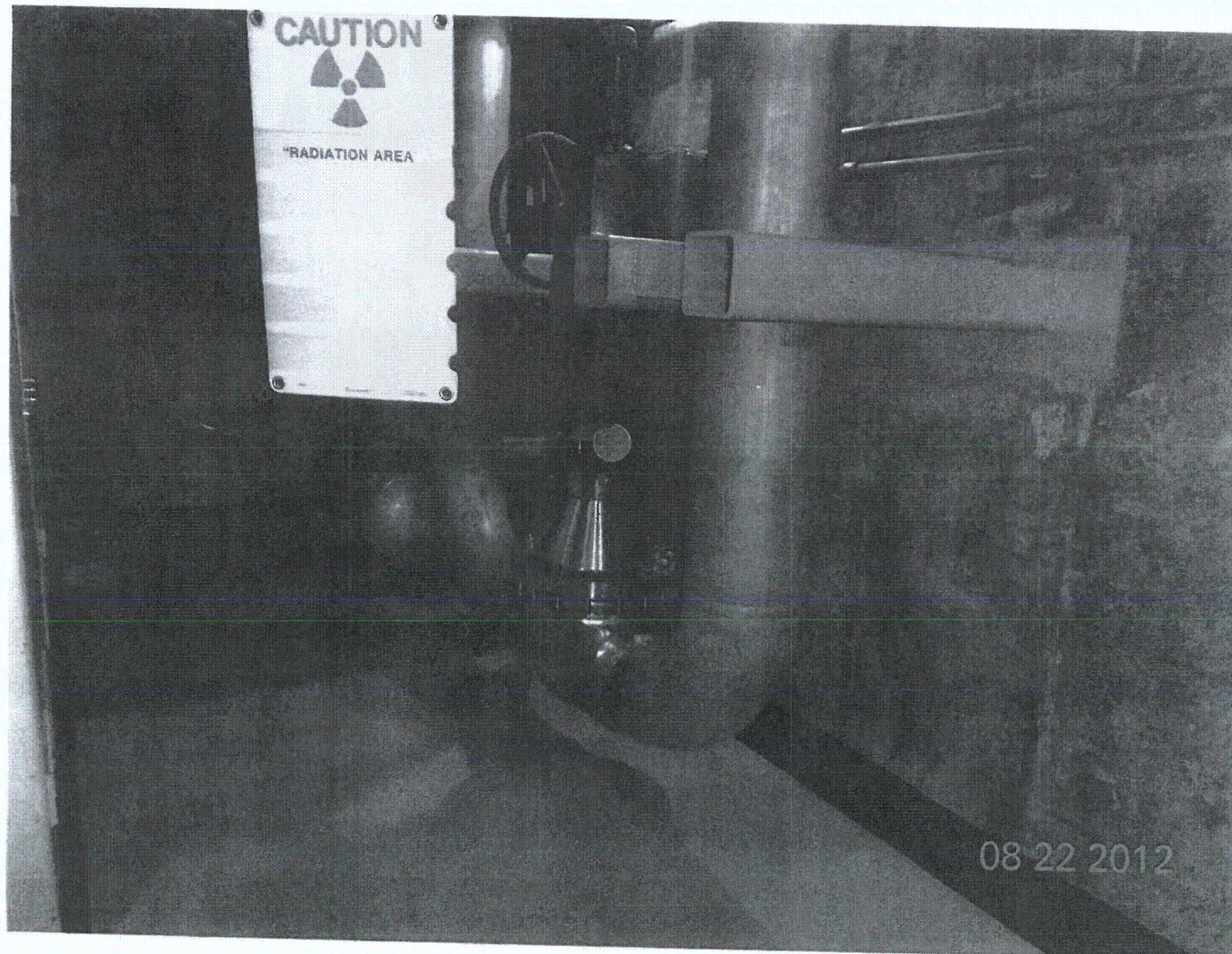

Sheet 1 of 2
Status ☒ Y ☐ N ☐ U

Seismic Walkdown Checklist (SWC)

Equipment ID No. 2 HV-8754A Equip. Class¹² 0
 Equipment Description SFP 4 HX outlet Isolation Valve
 Location: Bldg. AUX Floor El. 195'-0" Room, Area A91
 Manufacturer, Model, Etc. (optional but recommended) _____

Instructions for Completing Checklist

This checklist may be used to document the results of the Seismic Walkdown of an item of equipment on the SWEL. The space below each of the following questions may be used to record the results of judgments and findings. Additional space is provided at the end of this checklist for documenting other comments.

Anchorage

1. Is the anchorage configuration verification required (i.e., is the item one of the 50% of SWEL items requiring such verification)? Y ☐ N ☒
2. Is the anchorage free of bent, broken, missing or loose hardware? Y ☐ N ☐ U ☒ N/A
Inline Component.
3. Is the anchorage free of corrosion that is more than mild surface oxidation? Y ☐ N ☐ U ☒ N/A
4. Is the anchorage free of visible cracks in the concrete near the anchors? Y ☐ N ☐ U ☒ N/A
5. Is the anchorage configuration consistent with plant documentation? Y ☐ N ☐ U ☒ N/A
 (Note: This question only applies if the item is one of the 50% for which an anchorage configuration verification is required.)
NOT IN 50% SAMPLE
6. Based on the above anchorage evaluations, is the anchorage free of potentially adverse seismic conditions? Y ☒ N ☐ U ☐

¹² Enter the equipment class name from Appendix B: Classes of Equipment.

Sheet 2 of 2

Seismic Walkdown Checklist (SWC)Equipment ID No. 2 HV-8754A Equip. Class¹² 0Equipment Description SEP A 1st Outlet Isolation Valve**Interaction Effects**

7. Are soft targets free from impact by nearby equipment or structures? Y☒ N☐ U☐ N/A☐
8. Are overhead equipment, distribution systems, ceiling tiles and lighting, and masonry block walls not likely to collapse onto the equipment? Y☒ N☐ U☐ N/A☐
9. Do attached lines have adequate flexibility to avoid damage? Y☒ N☐ U☐ N/A☐
10. Based on the above seismic interaction evaluations, is equipment free of potentially adverse seismic interaction effects? Y☒ N☐ U☐

Other Adverse Conditions

11. Have you looked for and found no other seismic conditions that could adversely affect the safety functions of the equipment? Y☒ N☐ U☐

Comments (Additional pages may be added as necessary)

(None)

See 2-1213-P6-002 for Area Walkby.

Evaluated by: Frank Yao / LACgo Date: 9/4/12DAVID VOLODARSKY / David Volodarsky 9/4/12

< C.4 >

