

Status: ☒ Y ☐ N ☐ U

Area Walk-By Checklist (AWC)

Location (Bldg, Elev, Room/Area): AWC-U3-09

Instructions for Completing Checklist

This checklist may be used to document the results of the Area Walk-By near one or more SWEL items. The space below each of the following questions may be used to record the results of judgments and findings. Additional space is provided at the end of this checklist for documenting other comments.

1. Does anchorage of equipment in the area appear to be free of potentially adverse seismic conditions (if visible without necessarily opening cabinets)? Yes
2. Does anchorage of equipment in the area appear to be free of significant degraded conditions? Yes
Minor lack of thread engagement in some anchorages judged acceptable.
3. Based on a visual inspection from the floor, do the cable/conduit raceways and HVAC ducting appear to be free of potentially adverse seismic conditions (e.g., condition of supports is adequate and fill conditions of cable trays appears to be inside acceptable limits)? Yes
4. Does it appear that the area is free of potentially adverse seismic spatial interactions with other equipment in the area (e.g., ceiling tiles and lighting)? Yes
5. Does it appear that the area is free of potentially adverse seismic interactions that could cause flooding or spray in the area? Yes
Threaded fire pipe well-supported and judged to be acceptable.
6. Does it appear that the area is free of potentially adverse seismic interactions that could cause a fire in the area? Yes
7. Does it appear that the area is free of potentially adverse seismic interactions associated with housekeeping practices, storage of portable equipment, and temporary installations (e.g., scaffolding, lead shielding)? Yes

Status: ☒ Y ☐ N ☐ U

Area Walk-By Checklist (AWC)

Location (Bldg, Elev, Room/Area): AWC-U3-09

8. Have you looked for and found no other seismic conditions that could adversely affect the safety functions of the equipment in the area?

Yes

Comments

Seismic Walkdown Team: J. Griffith & M. Wodarczyk - 7/31/2012

Evaluated by:

James D. Griffith

James Griffith

Date: 9/30/2012

Michael J. Wodarczyk

Michael Wodarczyk

9/30/2012

Photos

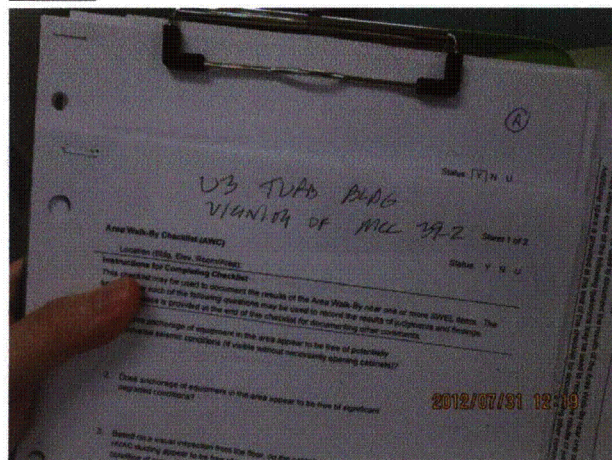

20120731-Dresden-3 286



20120731-Dresden-3 287

Status: ☒ Y ☐ N ☐ U

Area Walk-By Checklist (AWC)

Location (Bldg, Elev, Room/Area): AWC-U3-09

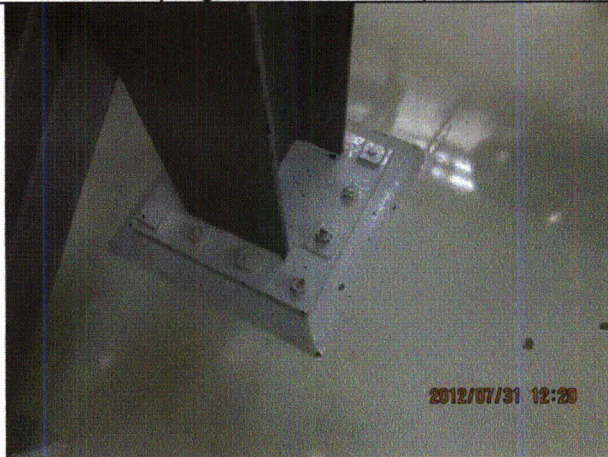

20120731-Dresden-3 288

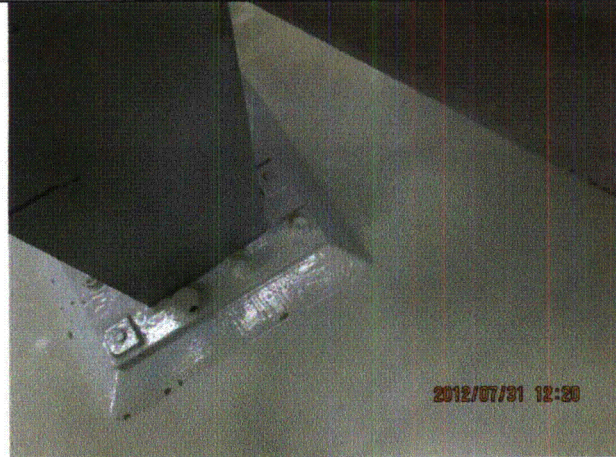

20120731-Dresden-3 289



20120731-Dresden-3 290

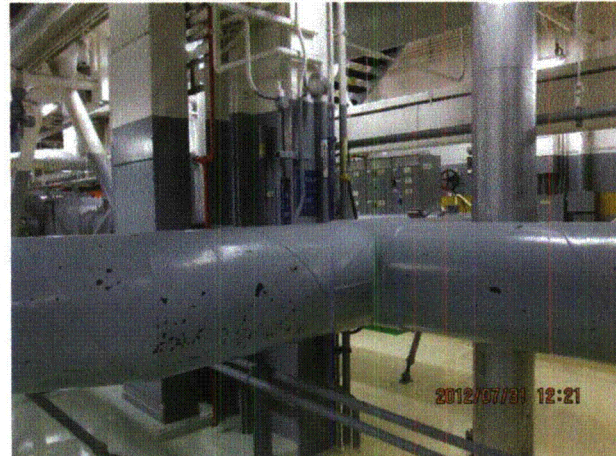

20120731-Dresden-3 291

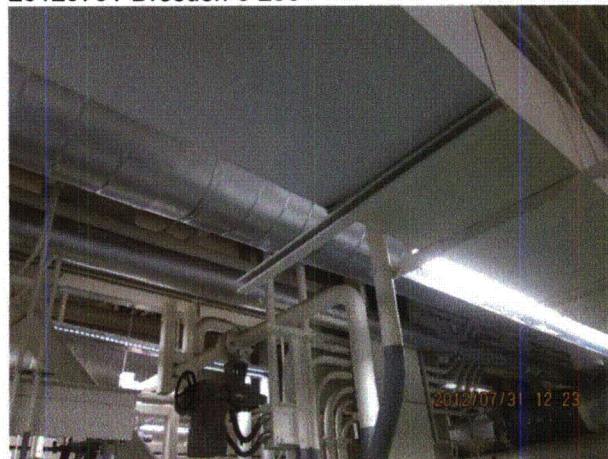

20120731-Dresden-3 292

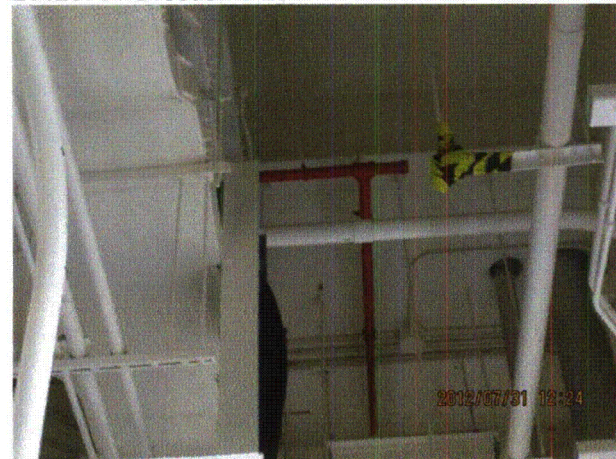

20120731-Dresden-3 293

Status: ☒ Y ☐ N ☐ U

Area Walk-By Checklist (AWC)

Location (Bldg, Elev, Room/Area): AWC-U3-09

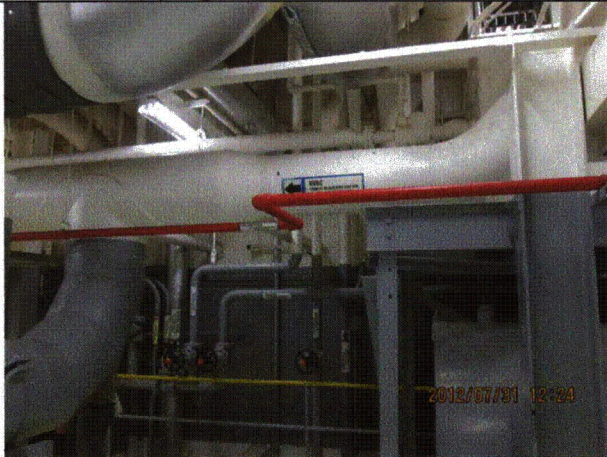

20120731-Dresden-3 294



20120731-Dresden-3 295



20120731-Dresden-3 296

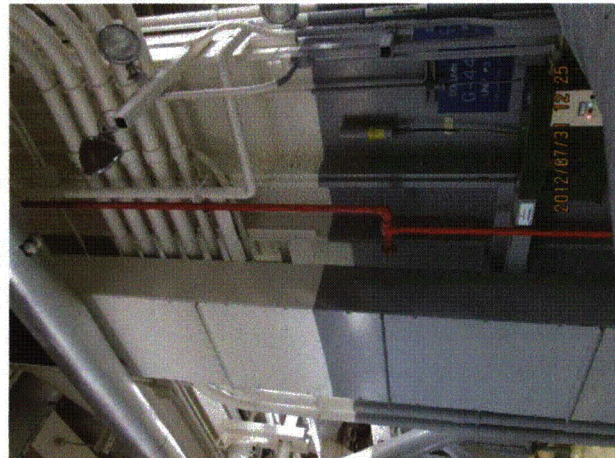

20120731-Dresden-3 297

Status: ☒ Y ☐ N ☐ U

Area Walk-By Checklist (AWC)

Location (Bldg, Elev, Room/Area): AWC-U3-10

Instructions for Completing Checklist

This checklist may be used to document the results of the Area Walk-By near one or more SWEL items. The space below each of the following questions may be used to record the results of judgments and findings. Additional space is provided at the end of this checklist for documenting other comments.

1. Does anchorage of equipment in the area appear to be free of potentially adverse seismic conditions (if visible without necessarily opening cabinets)? Yes
2. Does anchorage of equipment in the area appear to be free of significant degraded conditions? Yes
3. Based on a visual inspection from the floor, do the cable/conduit raceways and HVAC ducting appear to be free of potentially adverse seismic conditions (e.g., condition of supports is adequate and fill conditions of cable trays appears to be inside acceptable limits)? Yes
Pipe close to rod supports judged acceptable due to inherent flexibility.
4. Does it appear that the area is free of potentially adverse seismic spatial interactions with other equipment in the area (e.g., ceiling tiles and lighting)? Yes
Emergency lights are adequately restrained.

IR 1395486:

During the Seismic Walkdowns it was identified that a light fixture had an open S-hook on one of the two chains on the north side of the fixture. However, the other chain at the same end of the fixture had an S-hook that was securely clamped shut. Therefore, the fixture is judged to be acceptable.
5. Does it appear that the area is free of potentially adverse seismic interactions that could cause flooding or spray in the area? Yes
Threaded fire pipe well-supported and judged to be acceptable.
6. Does it appear that the area is free of potentially adverse seismic interactions that could cause a fire in the area? Yes
7. Does it appear that the area is free of potentially adverse seismic interactions associated with housekeeping practices, storage of portable equipment, and temporary installations (e.g., scaffolding, lead shielding)? Yes

Status: ☒ Y ☐ N ☐ U

Area Walk-By Checklist (AWC)

Location (Bldg, Elev, Room/Area): AWC-U3-10

8. Have you looked for and found no other seismic conditions that could adversely affect the safety functions of the equipment in the area?

Yes

Comments

Seismic Walkdown Team: J. Griffith & M. Wodarczyk - 7/31/2012

Evaluated by: James D. Griffith James Griffith

Date: 9/30/2012

Michael J. Wodarczyk

Michael Wodarczyk

9/30/2012

Photos

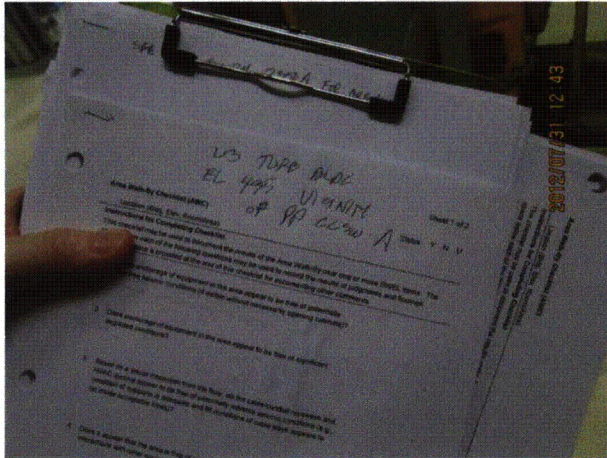

20120731-Dresden-3 323



20120731-Dresden-3 324

Status: ☒ Y ☐ N ☐ U

Area Walk-By Checklist (AWC)

Location (Bldg, Elev, Room/Area): AWC-U3-10



20120731-Dresden-3 325



20120731-Dresden-3 326



20120731-Dresden-3 327



20120731-Dresden-3 328

Status: ☒ Y ☐ N ☐ U

Area Walk-By Checklist (AWC)

Location (Bldg, Elev, Room/Area): AWC-U3-10

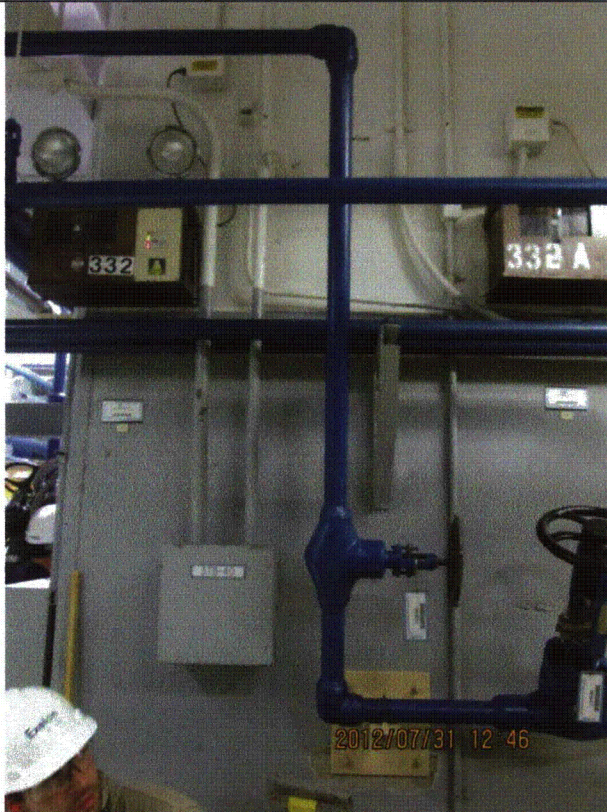

20120731-Dresden-3 329



20120731-Dresden-3 330



20120731-Dresden-3 331

Status: ☒ Y ☐ N ☐ U

Area Walk-By Checklist (AWC)

Location (Bldg, Elev, Room/Area): AWC-U3-11

Instructions for Completing Checklist

This checklist may be used to document the results of the Area Walk-By near one or more SWEL items. The space below each of the following questions may be used to record the results of judgments and findings. Additional space is provided at the end of this checklist for documenting other comments.

1. Does anchorage of equipment in the area appear to be free of potentially adverse seismic conditions (if visible without necessarily opening cabinets)? Yes
2. Does anchorage of equipment in the area appear to be free of significant degraded conditions? Yes
3. Based on a visual inspection from the floor, do the cable/conduit raceways and HVAC ducting appear to be free of potentially adverse seismic conditions (e.g., condition of supports is adequate and fill conditions of cable trays appear to be inside acceptable limits)? Yes
4. Does it appear that the area is free of potentially adverse seismic spatial interactions with other equipment in the area (e.g., ceiling tiles and lighting)? Yes
5. Does it appear that the area is free of potentially adverse seismic interactions that could cause flooding or spray in the area? Yes
Welded pipe judged to be acceptable.
6. Does it appear that the area is free of potentially adverse seismic interactions that could cause a fire in the area? Yes
Gas bottles chained adequately.

Status: ☒ Y ☐ N ☐ U

Area Walk-By Checklist (AWC)

Location (Bldg, Elev, Room/Area): AWC-U3-11

7. Does it appear that the area is free of potentially adverse seismic interactions associated with housekeeping practices, storage of portable equipment, and temporary installations (e.g., scaffolding, lead shielding)? Yes
Electronic Radiation Protection sign:
- 1) Sign is greater than its height away from HCU banks and MCC 39-1.
- 2) Base of HCU banks and MCC 39-1 will protect against sliding contact if RP sign were to overturn.
- 3) Cable riser in the vicinity is rugged.
- RP sign as found is judged to be acceptable.*
8. Have you looked for and found no other seismic conditions that could adversely affect the safety functions of the equipment in the area? Yes
Missing support clamp on copper pipe near Valve 3-302-20B. Condition judged to be acceptable based on totality of piping system support. See IR 1395804.

Comments

Seismic Walkdown Team: J. Griffith & M. Wodarczyk - 7/31/2012

Evaluated by:

James D. Griffith

James Griffith

Date: 10/24/2012

Michael J. Wodarczyk

Michael Wodarczyk

10/24/2012

Photos

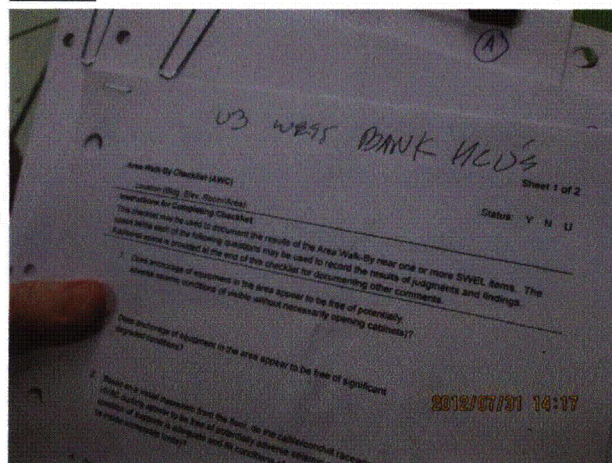

20120731-Dresden-3 376



20120731-Dresden-3 377

Status: ☒ Y ☐ N ☐ U

Area Walk-By Checklist (AWC)

Location (Bldg, Elev, Room/Area): AWC-U3-11



20120731-Dresden-3 378



20120731-Dresden-3 379

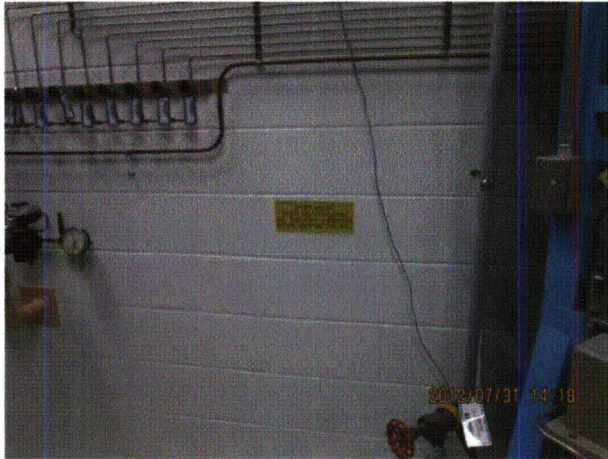

20120731-Dresden-3 380

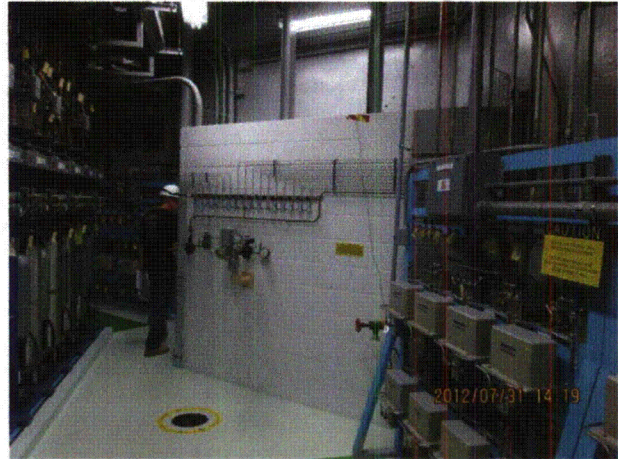

20120731-Dresden-3 381



20120731-Dresden-3 382

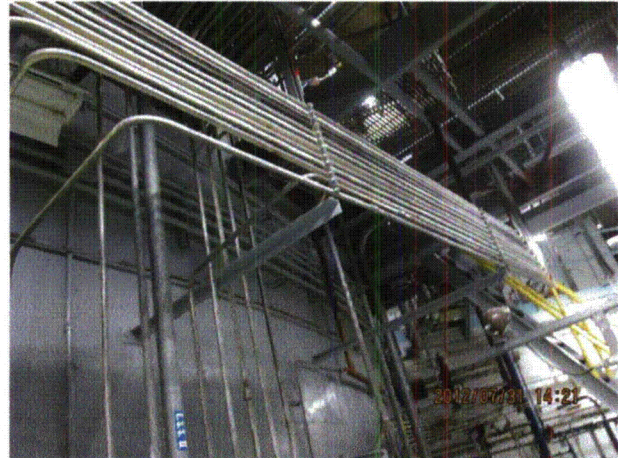

20120731-Dresden-3 385

Status: ☒ Y ☐ N ☐ U

Area Walk-By Checklist (AWC)

Location (Bldg, Elev, Room/Area): AWC-U3-11

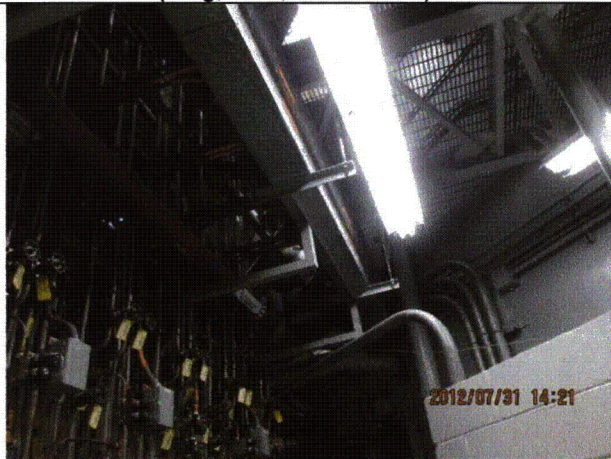

20120731-Dresden-3 386



20120731-Dresden-3 387



20120731-Dresden-3 388



20120731-Dresden-3 389

Status: ☒ Y ☐ N ☐ U

Area Walk-By Checklist (AWC)

Location (Bldg, Elev, Room/Area): AWC-U3-11



20120731-Dresden-3 390



20120731-Dresden-3 391

Status: ☒ Y ☐ N ☐ U

Area Walk-By Checklist (AWC)

Location (Bldg, Elev, Room/Area): AWC-U3-11

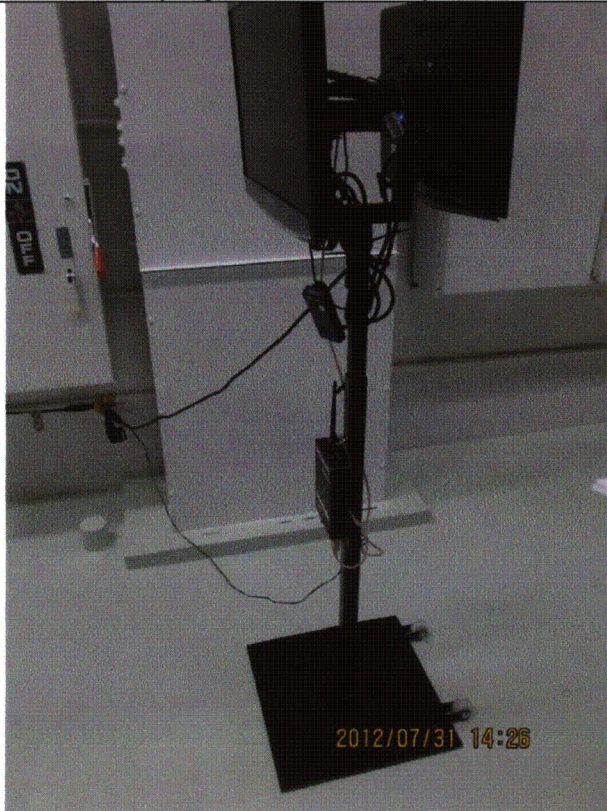

20120731-Dresden-3 392



20120731-Dresden-3 394

Status: ☒ Y ☐ N ☐ U

Area Walk-By Checklist (AWC)

Location (Bldg, Elev, Room/Area): AWC-U3-12

Instructions for Completing Checklist

This checklist may be used to document the results of the Area Walk-By near one or more SWEL items. The space below each of the following questions may be used to record the results of judgments and findings. Additional space is provided at the end of this checklist for documenting other comments.

1. Does anchorage of equipment in the area appear to be free of potentially adverse seismic conditions (if visible without necessarily opening cabinets)? Yes
Abandoned light fixture support is skewed. Support judged acceptable because it is trapped between pipes and cannot fall, and because it is anchored to the wall.
2. Does anchorage of equipment in the area appear to be free of significant degraded conditions? Yes
3. Based on a visual inspection from the floor, do the cable/conduit raceways and HVAC ducting appear to be free of potentially adverse seismic conditions (e.g., condition of supports is adequate and fill conditions of cable trays appear to be inside acceptable limits)? Yes
4. Does it appear that the area is free of potentially adverse seismic spatial interactions with other equipment in the area (e.g., ceiling tiles and lighting)? Yes
5. Does it appear that the area is free of potentially adverse seismic interactions that could cause flooding or spray in the area? Yes
Piping is welded and/or well-supported and judged to be acceptable.
6. Does it appear that the area is free of potentially adverse seismic interactions that could cause a fire in the area? Yes
Gas bottles chained adequately.

Location (Bldg, Elev, Room/Area): AWC-U3-12

- D-54

Status: ☒ Y ☐ N ☐ U

Area Walk-By Checklist (AWC)

Location (Bldg, Elev, Room/Area): AWC-U3-12



20120731-Dresden-3 416



20120731-Dresden-3 418



20120731-Dresden-3 419



20120731-Dresden-3 420

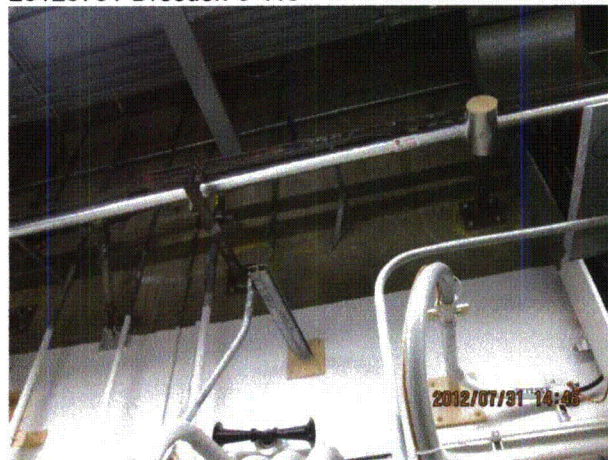

20120731-Dresden-3 421



20120731-Dresden-3 425

Status: ☒ Y ☐ N ☐ U

Area Walk-By Checklist (AWC)

Location (Bldg, Elev, Room/Area): AWC-U3-12

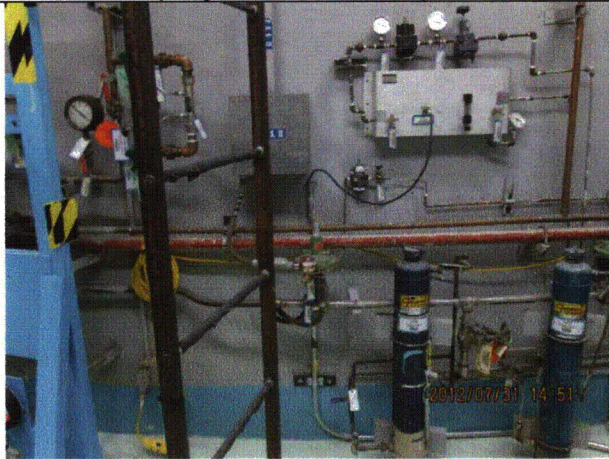

20120731-Dresden-3 426

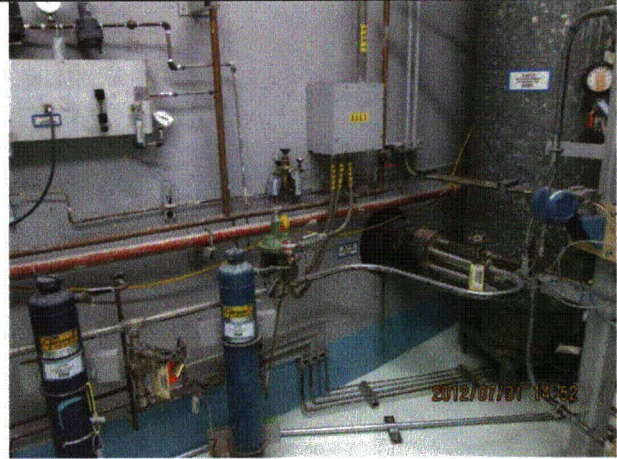

20120731-Dresden-3 427



20120731-Dresden-3 428



20120731-Dresden-3 429

Status: ☒ Y ☐ N ☐ U

Area Walk-By Checklist (AWC)

Location (Bldg, Elev, Room/Area): AWC-U3-12



20120731-Dresden-3 430



20120731-Dresden-3 431

Status: ☒ Y ☐ N ☐ U

Area Walk-By Checklist (AWC)

Location (Bldg, Elev, Room/Area): AWC-U3-12



20120731-Dresden-3 432



20120731-Dresden-3 433

Status: ☒ Y ☐ N ☐ U

Area Walk-By Checklist (AWC)

Location (Bldg, Elev, Room/Area): AWC-U3-13

Instructions for Completing Checklist

This checklist may be used to document the results of the Area Walk-By near one or more SWEL items. The space below each of the following questions may be used to record the results of judgments and findings. Additional space is provided at the end of this checklist for documenting other comments.

1. Does anchorage of equipment in the area appear to be free of potentially adverse seismic conditions (if visible without necessarily opening cabinets)? Yes

2. Does anchorage of equipment in the area appear to be free of significant degraded conditions? Yes
Pipe floor sleeve missing one anchor. Sleeve has one anchor to resist shear and is supported vertically by floor. Pipe sleeve bears against wall and is judged to be acceptable.

3. Based on a visual inspection from the floor, do the cable/conduit raceways and HVAC ducting appear to be free of potentially adverse seismic conditions (e.g., condition of supports is adequate and fill conditions of cable trays appears to be inside acceptable limits)? Yes

4. Does it appear that the area is free of potentially adverse seismic spatial interactions with other equipment in the area (e.g., ceiling tiles and lighting)? Yes

5. Does it appear that the area is free of potentially adverse seismic interactions that could cause flooding or spray in the area? Yes
Drain line with victaulic couplings well supported. Drain line is typically empty. Drain line is judged acceptable.

Minor leak at drain line Y-joint addressed with catch basin below.

Minor bend in rod hanger on drain line judged acceptable.

6. Does it appear that the area is free of potentially adverse seismic interactions that could cause a fire in the area? Yes

7. Does it appear that the area is free of potentially adverse seismic interactions associated with housekeeping practices, storage of portable equipment, and temporary installations (e.g., scaffolding, lead shielding)? Yes

Status: ☒ Y ☐ N ☐ U

Area Walk-By Checklist (AWC)

Location (Bldg, Elev, Room/Area): AWC-U3-13

8. Have you looked for and found no other seismic conditions that could adversely affect the safety functions of the equipment in the area?

Yes

Comments

Seismic Walkdown Team: J. Griffith & M. Wodarczyk - 7/31/2012

Evaluated by:

James D. Griffith James Griffith

Date: 9/30/2012

Michael J. Wodarczyk

Michael Wodarczyk

9/30/2012

Photos

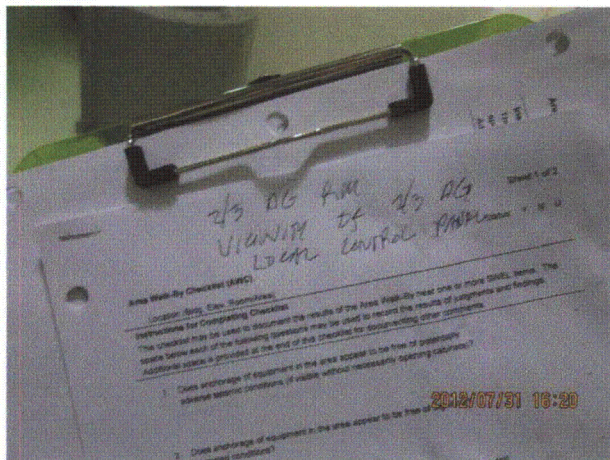

20120731-Dresden-3 492



20120731-Dresden-3 493

Status: ☒ Y ☐ N ☐ U

Area Walk-By Checklist (AWC)

Location (Bldg, Elev, Room/Area): AWC-U3-13

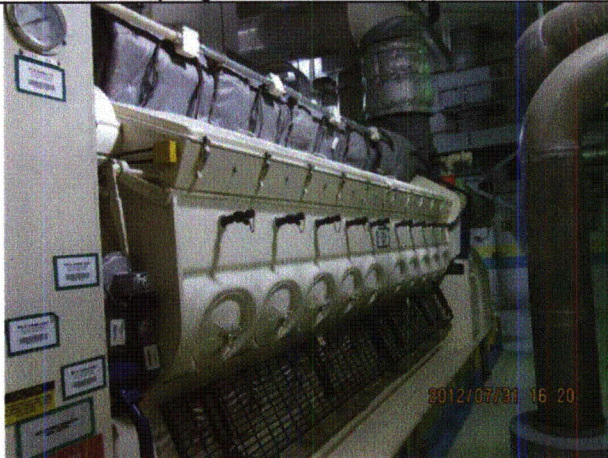

20120731-Dresden-3 494

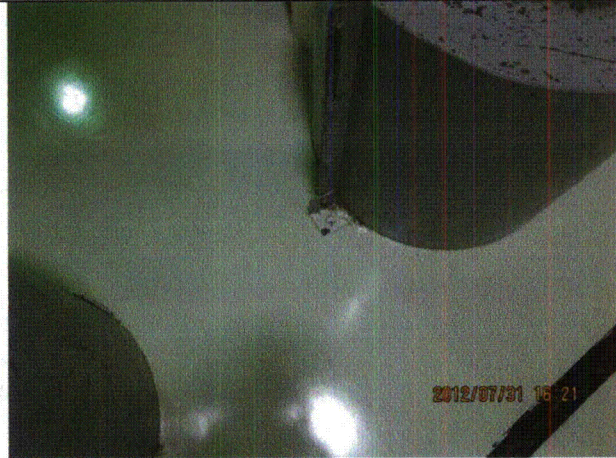

20120731-Dresden-3 495



20120731-Dresden-3 496



20120731-Dresden-3 497



20120731-Dresden-3 498



20120731-Dresden-3 499

Status: ☒ Y ☐ N ☐ U

Area Walk-By Checklist (AWC)

Location (Bldg, Elev, Room/Area): AWC-U3-13

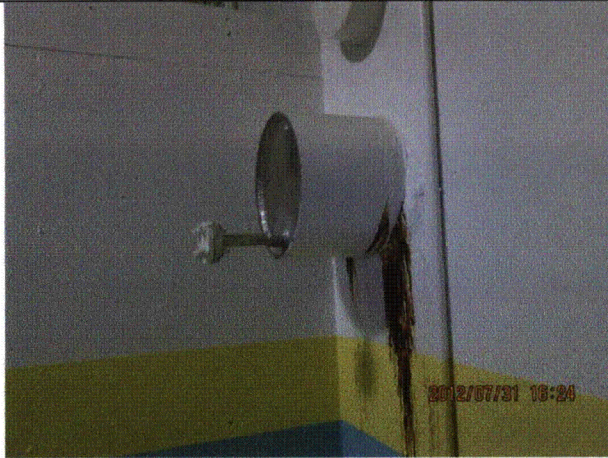

20120731-Dresden-3 500



20120731-Dresden-3 501



20120731-Dresden-3 502



20120731-Dresden-3 503

Status: ☒ Y ☐ N ☐ U

Area Walk-By Checklist (AWC)

Location (Bldg, Elev, Room/Area): AWC-U3-13

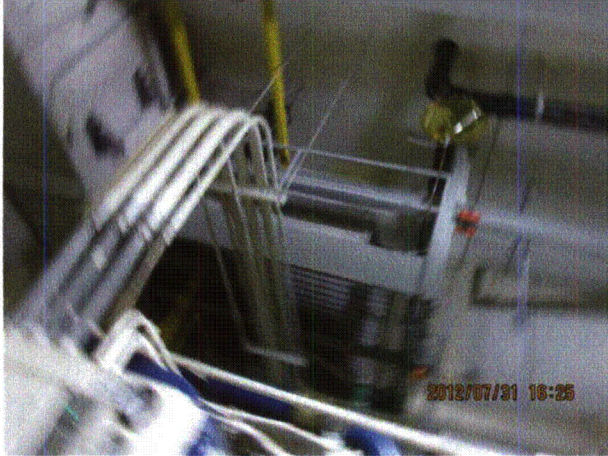

20120731-Dresden-3 504



20120731-Dresden-3 505



20120731-Dresden-3 506



20120731-Dresden-3 507

Status: ☒ Y ☐ N ☐ U

Area Walk-By Checklist (AWC)

Location (Bldg, Elev, Room/Area): AWC-U3-13

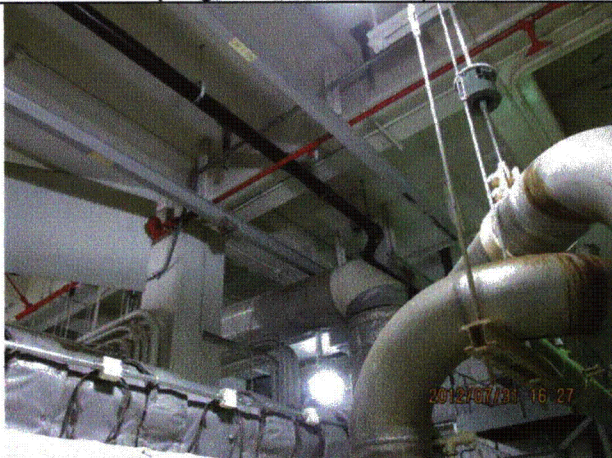

20120731-Dresden-3 508

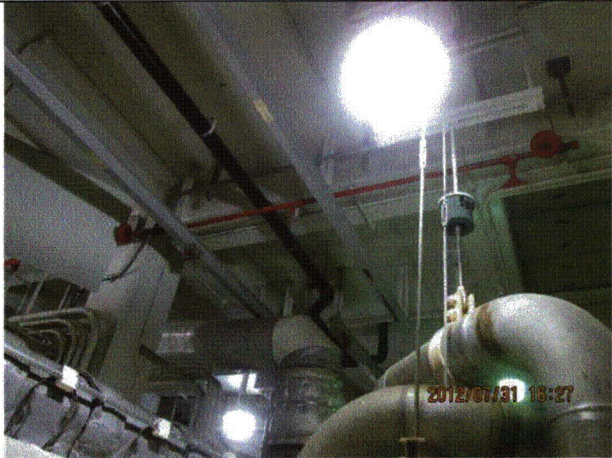

20120731-Dresden-3 509



20120731-Dresden-3 510



20120731-Dresden-3 511



20120731-Dresden-3 512



20120731-Dresden-3 513

Status: ☒ Y ☐ N ☐ U

Area Walk-By Checklist (AWC)

Location (Bldg, Elev, Room/Area): AWC-U3-13



20120731-Dresden-3 514

Status: ☒ Y ☐ N ☐ U

Area Walk-By Checklist (AWC)

Location (Bldg, Elev, Room/Area): AWC-U3-14

Instructions for Completing Checklist

This checklist may be used to document the results of the Area Walk-By near one or more SWEL items. The space below each of the following questions may be used to record the results of judgments and findings. Additional space is provided at the end of this checklist for documenting other comments.

1. Does anchorage of equipment in the area appear to be free of potentially adverse seismic conditions (if visible without necessarily opening cabinets)? Yes
2. Does anchorage of equipment in the area appear to be free of significant degraded conditions? Yes
Minor corrosion in a number of anchorages judged to be acceptable.
3. Based on a visual inspection from the floor, do the cable/conduit raceways and HVAC ducting appear to be free of potentially adverse seismic conditions (e.g., condition of supports is adequate and fill conditions of cable trays appears to be inside acceptable limits)? Yes
4. Does it appear that the area is free of potentially adverse seismic spatial interactions with other equipment in the area (e.g., ceiling tiles and lighting)? Yes
5. Does it appear that the area is free of potentially adverse seismic interactions that could cause flooding or spray in the area? Yes
Threaded and welded fire piping is well-supported and judged to be acceptable. Threaded unit heater piping is away from equipment and near drainage trough and judged to be acceptable.
6. Does it appear that the area is free of potentially adverse seismic interactions that could cause a fire in the area? Yes
Flammable items stored in locked flammable material storage cabinet.
7. Does it appear that the area is free of potentially adverse seismic interactions associated with housekeeping practices, storage of portable equipment, and temporary installations (e.g., scaffolding, lead shielding)? Yes
Tall scaffold is restrained against tipping and sliding. Emergency eye wash station is greater than 24 inches from SW piping valves in non-tip direction. A robust, non-Category 1 support lies in the tip direction. All are judged to be acceptable.

Status: ☒ Y ☐ N ☐ U

Area Walk-By Checklist (AWC)

Location (Bldg, Elev, Room/Area): AWC-U3-14

8. Have you looked for and found no other seismic conditions that could adversely affect the safety functions of the equipment in the area? Yes

Comments

Seismic Walkdown Team: J. Griffith & M. Wodarczyk - 8/1/2012

Evaluated by: James D. Griffith James Griffith

Date: 9/30/2012

Michael J. Wodarczyk

Michael Wodarczyk

9/30/2012

Photos

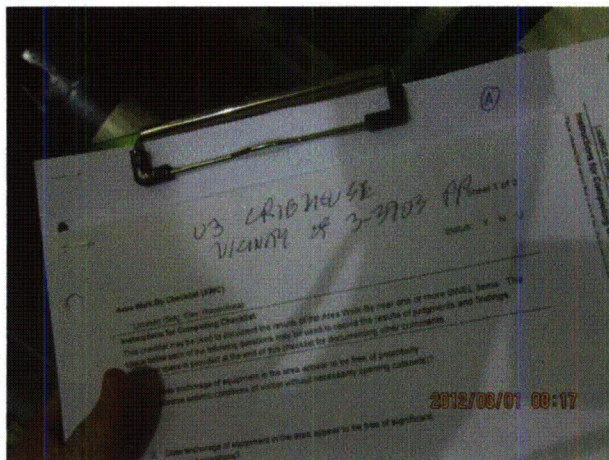

20120801-Dresden-3 021

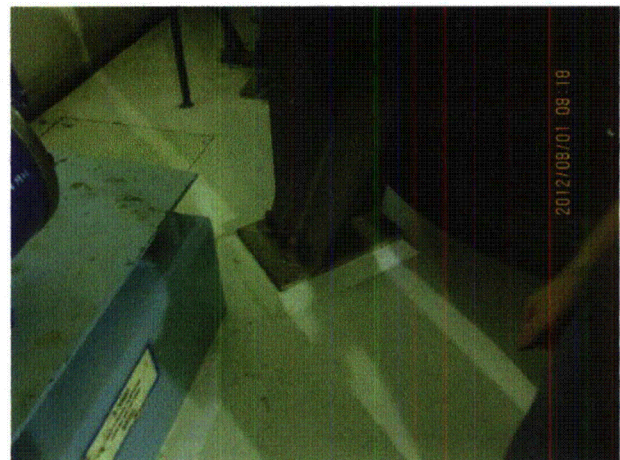

20120801-Dresden-3 022

Status: ☒ Y ☐ N ☐ U

Area Walk-By Checklist (AWC)

Location (Bldg, Elev, Room/Area): AWC-U3-14



20120801-Dresden-3 023



20120801-Dresden-3 024



20120801-Dresden-3 025



20120801-Dresden-3 026



20120801-Dresden-3 027



20120801-Dresden-3 028

Status: ☒ Y ☐ N ☐ U

Area Walk-By Checklist (AWC)

Location (Bldg, Elev, Room/Area): AWC-U3-14



20120801-Dresden-3 029



20120801-Dresden-3 030



20120801-Dresden-3 031

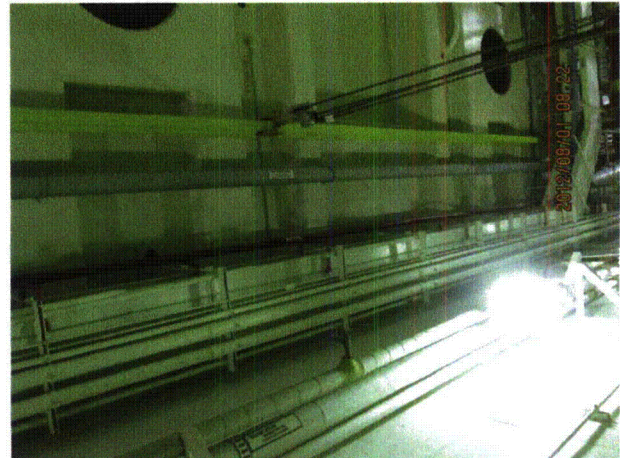

20120801-Dresden-3 032



20120801-Dresden-3 033



20120801-Dresden-3 034

Status: ☒ Y ☐ N ☐ U

Area Walk-By Checklist (AWC)

Location (Bldg, Elev, Room/Area): AWC-U3-14



20120801-Dresden-3 035

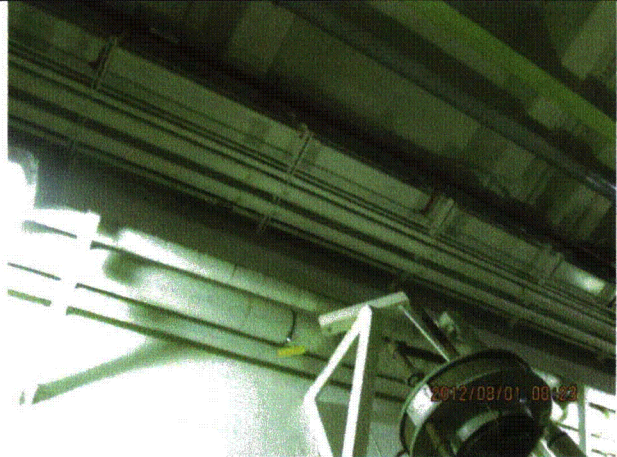

20120801-Dresden-3 036



20120801-Dresden-3 037



20120801-Dresden-3 038

Status: ☒ Y ☐ N ☐ U

Area Walk-By Checklist (AWC)

Location (Bldg, Elev, Room/Area): AWC-U3-14



20120801-Dresden-3 039



20120801-Dresden-3 040

Status: ☒ Y ☐ N ☐ U

Area Walk-By Checklist (AWC)

Location (Bldg, Elev, Room/Area): AWC-U3-14



20120801-Dresden-3 041



20120801-Dresden-3 042

Status: ☒ Y ☐ N ☐ U

Area Walk-By Checklist (AWC)

Location (Bldg, Elev, Room/Area): AWC-U3-14



20120801-Dresden-3 043



20120801-Dresden-3 044

Status: ☒ Y ☐ N ☐ U

Area Walk-By Checklist (AWC)

Location (Bldg, Elev, Room/Area): AWC-U3-14

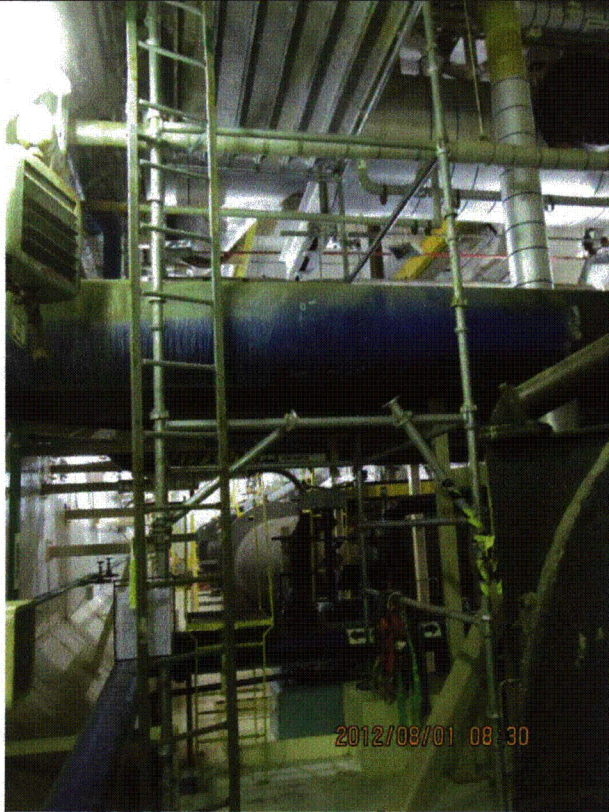

20120801-Dresden-3 045

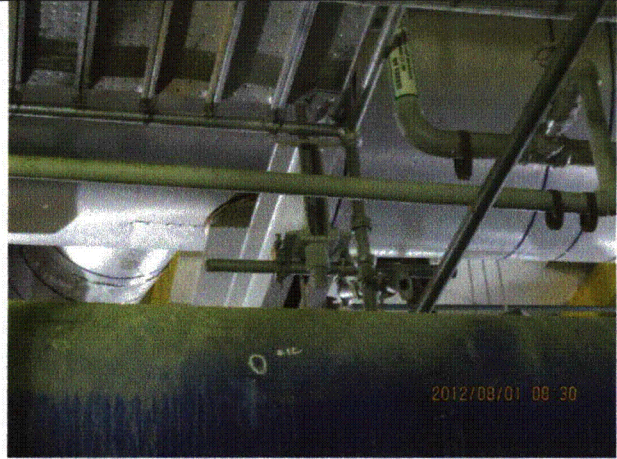

20120801-Dresden-3 046

Status: ☒ Y ☐ N ☐ U

Area Walk-By Checklist (AWC)

Location (Bldg, Elev, Room/Area): AWC-U3-14



20120801-Dresden-3 047



20120801-Dresden-3 048



20120801-Dresden-3 049



20120801-Dresden-3 050

Status: ☒ Y ☐ N ☐ U

Area Walk-By Checklist (AWC)

Location (Bldg, Elev, Room/Area): AWC-U3-14



20120801-Dresden-3 051

Status: ☒ Y ☐ N ☐ U

Area Walk-By Checklist (AWC)

Location (Bldg, Elev, Room/Area): AWC-U3-15

Instructions for Completing Checklist

This checklist may be used to document the results of the Area Walk-By near one or more SWEL items. The space below each of the following questions may be used to record the results of judgments and findings. Additional space is provided at the end of this checklist for documenting other comments.

1. Does anchorage of equipment in the area appear to be free of potentially adverse seismic conditions (if visible without necessarily opening cabinets)? Yes
2. Does anchorage of equipment in the area appear to be free of significant degraded conditions? Yes
3. Based on a visual inspection from the floor, do the cable/conduit raceways and HVAC ducting appear to be free of potentially adverse seismic conditions (e.g., condition of supports is adequate and fill conditions of cable trays appear to be inside acceptable limits)? Yes
4. Does it appear that the area is free of potentially adverse seismic spatial interactions with other equipment in the area (e.g., ceiling tiles and lighting)?
Rod hangers near conduits and piping are flexible and judged to be acceptable. Yes
5. Does it appear that the area is free of potentially adverse seismic interactions that could cause flooding or spray in the area? Yes
6. Does it appear that the area is free of potentially adverse seismic interactions that could cause a fire in the area?
Minor amount of plastic near extinguisher judged to be acceptable. Yes
7. Does it appear that the area is free of potentially adverse seismic interactions associated with housekeeping practices, storage of portable equipment, and temporary installations (e.g., scaffolding, lead shielding)?
Tools in pail and coil of hose on catwalk judged to be acceptable. Yes

Status: ☒ Y ☐ N ☐ U

Area Walk-By Checklist (AWC)

Location (Bldg, Elev, Room/Area): AWC-U3-15

8. Have you looked for and found no other seismic conditions that could adversely affect the safety functions of the equipment in the area? Yes

Comments

Seismic Walkdown Team: J. Griffith & M. Wodarczyk - 8/1/2012

For photographs, see SWC for D03-1501-0021AV20.

Evaluated by: James D. Griffith James Griffith Date: 10/24/2012
Michael J. Wodarczyk Michael Wodarczyk 10/24/2012

Photos

Status: ☒ Y ☐ N ☐ U

Area Walk-By Checklist (AWC)

Location (Bldg, Elev, Room/Area): AWC-U3-16

Instructions for Completing Checklist

This checklist may be used to document the results of the Area Walk-By near one or more SWEL items. The space below each of the following questions may be used to record the results of judgments and findings. Additional space is provided at the end of this checklist for documenting other comments.

1. Does anchorage of equipment in the area appear to be free of potentially adverse seismic conditions (if visible without necessarily opening cabinets)? Yes
2. Does anchorage of equipment in the area appear to be free of significant degraded conditions? Yes
Minor bent rod hangers at various small bore pipes judged to be acceptable.
3. Based on a visual inspection from the floor, do the cable/conduit raceways and HVAC ducting appear to be free of potentially adverse seismic conditions (e.g., condition of supports is adequate and fill conditions of cable trays appear to be inside acceptable limits)? Yes
Junction boxes for 2 lights with lid slightly deformed. Lights have additional support and are judged to be acceptable.
Bent rod hanger (1 of 3) at trolley beam judged to be acceptable.
4. Does it appear that the area is free of potentially adverse seismic spatial interactions with other equipment in the area (e.g., ceiling tiles and lighting)? Yes
5. Does it appear that the area is free of potentially adverse seismic interactions that could cause flooding or spray in the area? Yes
6. Does it appear that the area is free of potentially adverse seismic interactions that could cause a fire in the area? Yes
Gas bottles restrained adequately and judged to be acceptable.
7. Does it appear that the area is free of potentially adverse seismic interactions associated with housekeeping practices, storage of portable equipment, and temporary installations (e.g., scaffolding, lead shielding)? Yes
Tools and cleaning supplies judged to be acceptable.

Status: ☒ Y ☐ N ☐ U

Area Walk-By Checklist (AWC)

Location (Bldg, Elev, Room/Area): AWC-U3-16

8. Have you looked for and found no other seismic conditions that could adversely affect the safety functions of the equipment in the area?

Yes

Comments

Seismic Walkdown Team: J. Griffith & M. Wodarczyk - 8/1/2012

Evaluated by:

James D. Griffith

James Griffith

Date: 10/24/2012

Michael J. Wodarczyk

Michael Wodarczyk

10/24/2012

Photos

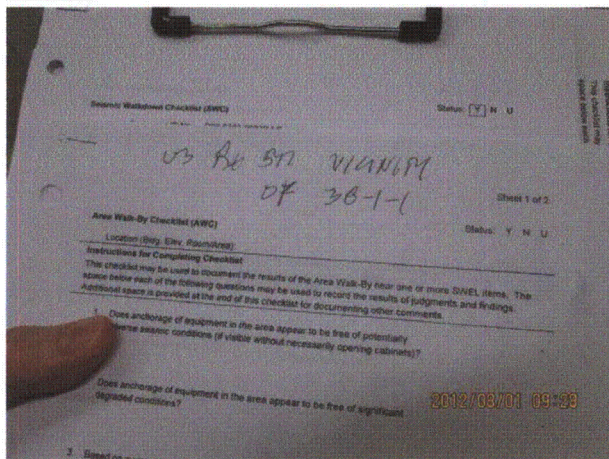

20120801-Dresden-3 111

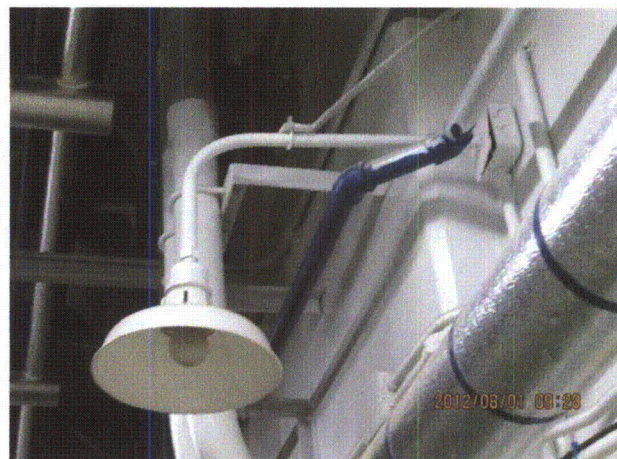

20120801-Dresden-3 112

Status: ☒ Y ☐ N ☐ U

Area Walk-By Checklist (AWC)

Location (Bldg, Elev, Room/Area): AWC-U3-16

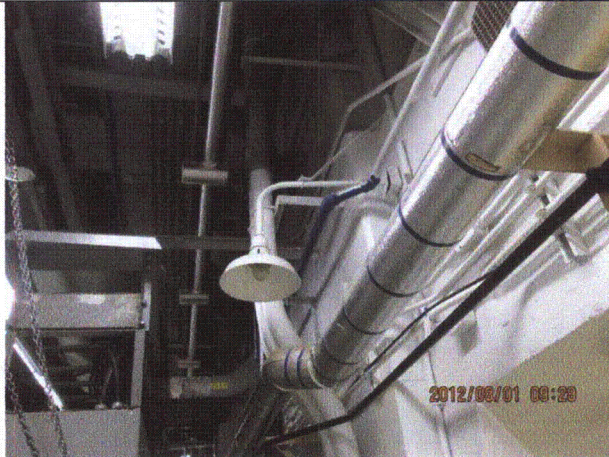

20120801-Dresden-3 113



20120801-Dresden-3 114



20120801-Dresden-3 115



20120801-Dresden-3 116

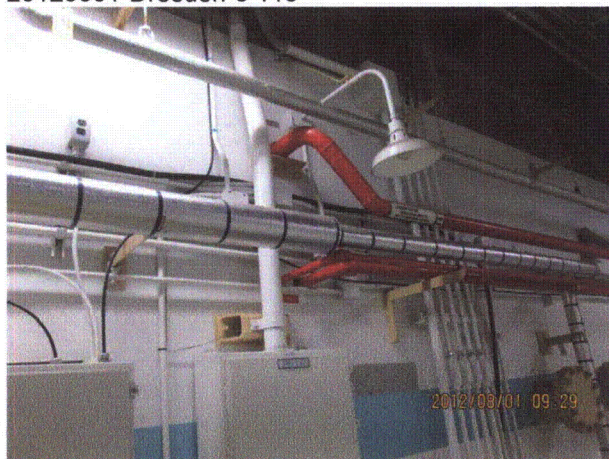

20120801-Dresden-3 117

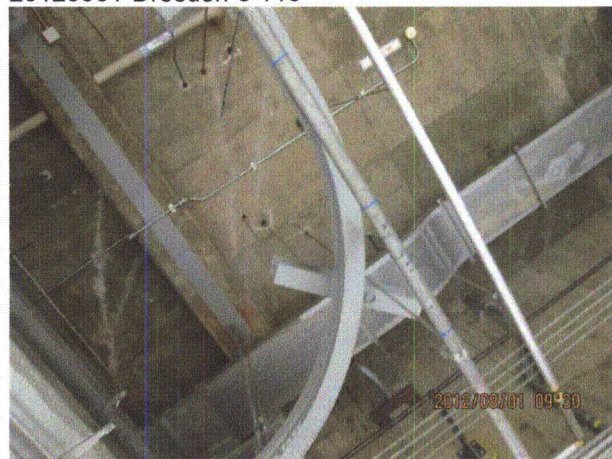

20120801-Dresden-3 118

Status: ☒ Y ☐ N ☐ U

Area Walk-By Checklist (AWC)

Location (Bldg, Elev, Room/Area): AWC-U3-16



20120801-Dresden-3 119

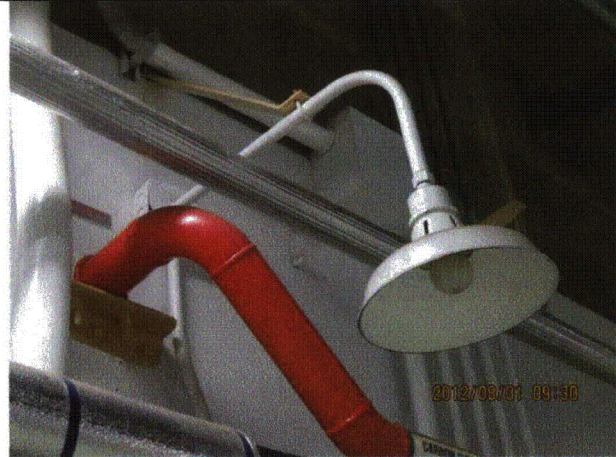

20120801-Dresden-3 120



20120801-Dresden-3 122

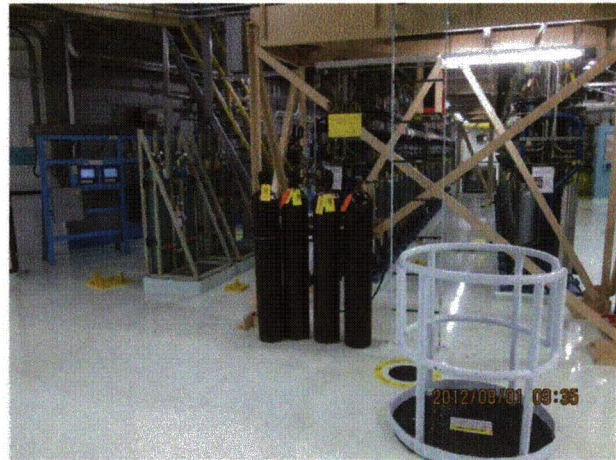

20120801-Dresden-3 124

Status: ☒ Y ☐ N ☐ U

Area Walk-By Checklist (AWC)

Location (Bldg, Elev, Room/Area): AWC-U3-16

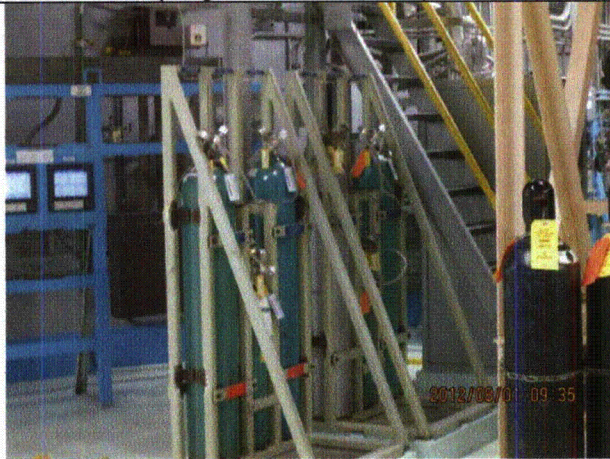

20120801-Dresden-3 125



20120801-Dresden-3 126

Status: ☒ Y ☐ N ☐ U

Area Walk-By Checklist (AWC)

Location (Bldg, Elev, Room/Area): AWC-U3-17

Instructions for Completing Checklist

This checklist may be used to document the results of the Area Walk-By near one or more SWEL items. The space below each of the following questions may be used to record the results of judgments and findings. Additional space is provided at the end of this checklist for documenting other comments.

1. Does anchorage of equipment in the area appear to be free of potentially adverse seismic conditions (if visible without necessarily opening cabinets)? Yes

2. Does anchorage of equipment in the area appear to be free of significant degraded conditions? Yes

3. Based on a visual inspection from the floor, do the cable/conduit raceways and HVAC ducting appear to be free of potentially adverse seismic conditions (e.g., condition of supports is adequate and fill conditions of cable trays appears to be inside acceptable limits)? Yes

4. Does it appear that the area is free of potentially adverse seismic spatial interactions with other equipment in the area (e.g., ceiling tiles and lighting)?
Overhead light fixtures judged to be acceptable. Yes

5. Does it appear that the area is free of potentially adverse seismic interactions that could cause flooding or spray in the area?
Welded piping judged to be acceptable. Yes

6. Does it appear that the area is free of potentially adverse seismic interactions that could cause a fire in the area? Yes

7. Does it appear that the area is free of potentially adverse seismic interactions associated with housekeeping practices, storage of portable equipment, and temporary installations (e.g., scaffolding, lead shielding)?
Scaffold under cooler adequately restrained. Yes

Status: ☒ Y ☐ N ☐ U

Area Walk-By Checklist (AWC)

Location (Bldg, Elev, Room/Area): AWC-U3-17

8. Have you looked for and found no other seismic conditions that could adversely affect the safety functions of the equipment in the area?

Yes

Comments

Seismic Walkdown Team: J. Griffith & M. Wodarczyk - 8/1/2012

Evaluated by: James D. Griffith James Griffith

Date: 9/30/2012

Michael J. Wodarczyk

Michael Wodarczyk

9/30/2012

Photos

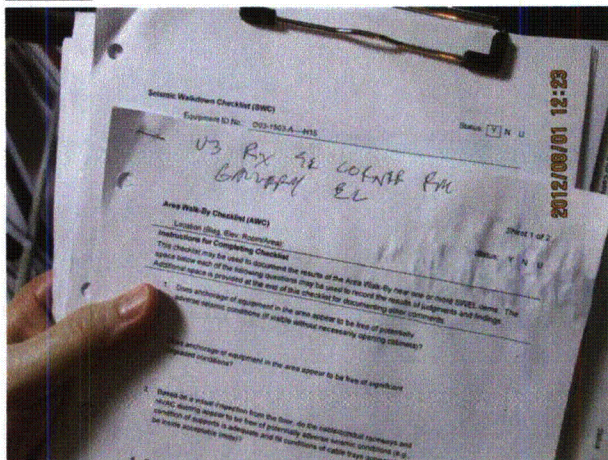

20120801-Dresden-3 293

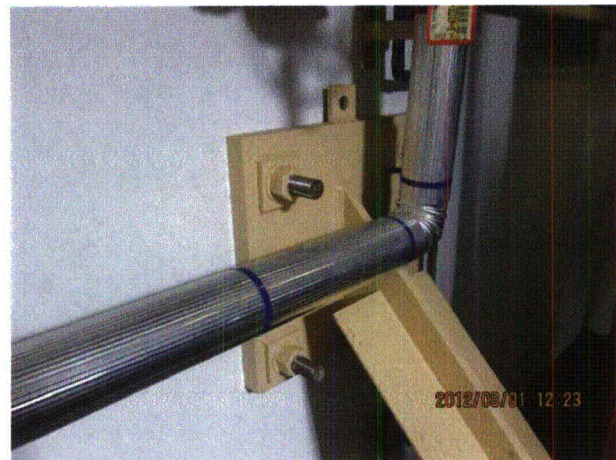

20120801-Dresden-3 294

Status: ☒ Y ☐ N ☐ U

Area Walk-By Checklist (AWC)

Location (Bldg, Elev, Room/Area): AWC-U3-17

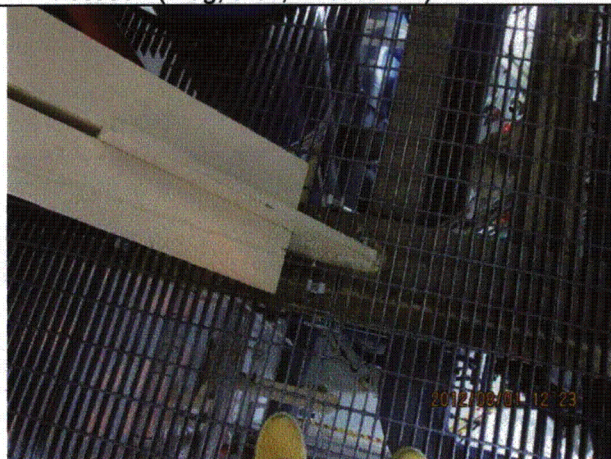

20120801-Dresden-3 295

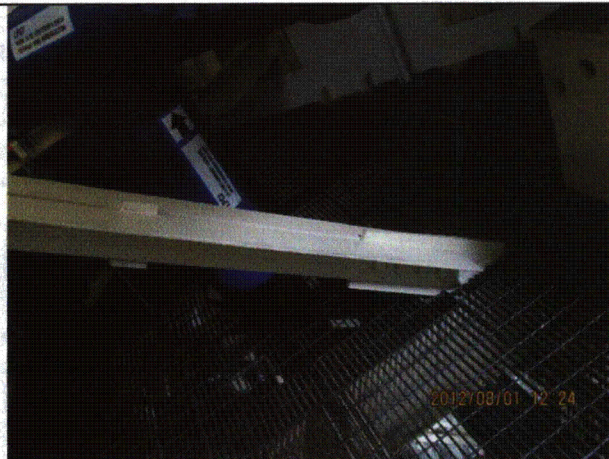

20120801-Dresden-3 296

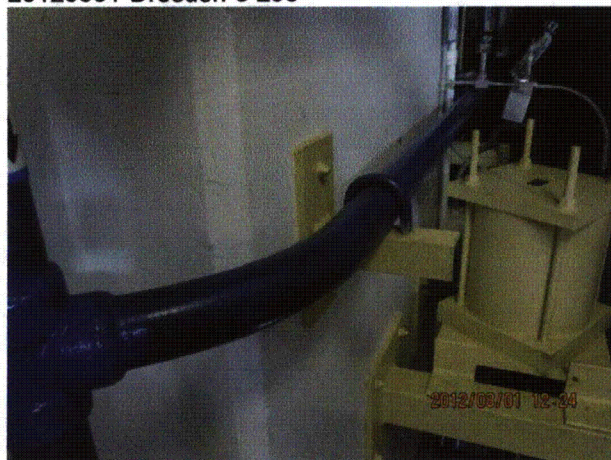

20120801-Dresden-3 297



20120801-Dresden-3 298

Status: ☒ Y ☐ N ☐ U

Area Walk-By Checklist (AWC)

Location (Bldg, Elev, Room/Area): AWC-U3-17

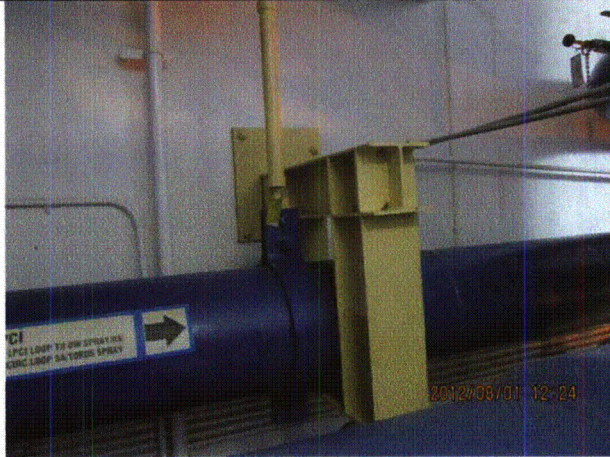

20120801-Dresden-3 299



20120801-Dresden-3 300



20120801-Dresden-3 301

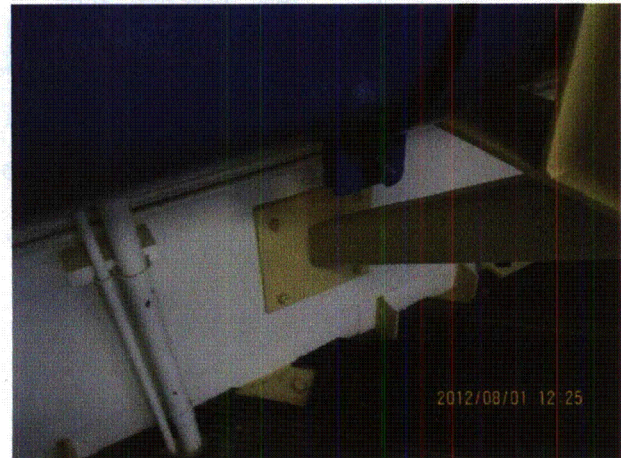

20120801-Dresden-3 302

Status: ☒ Y ☐ N ☐ U

Area Walk-By Checklist (AWC)

Location (Bldg, Elev, Room/Area): AWC-U3-17



20120801-Dresden-3 303



20120801-Dresden-3 304

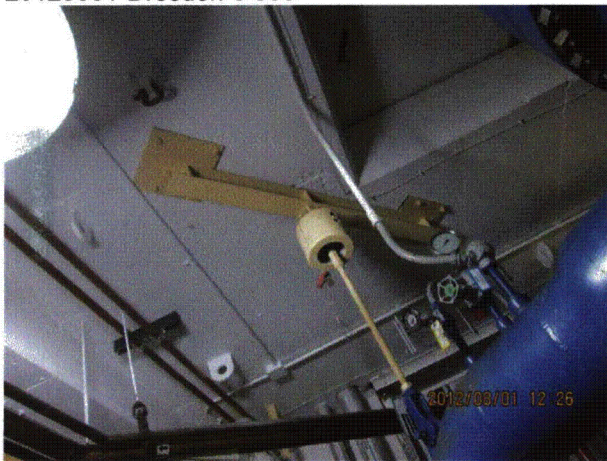

20120801-Dresden-3 305

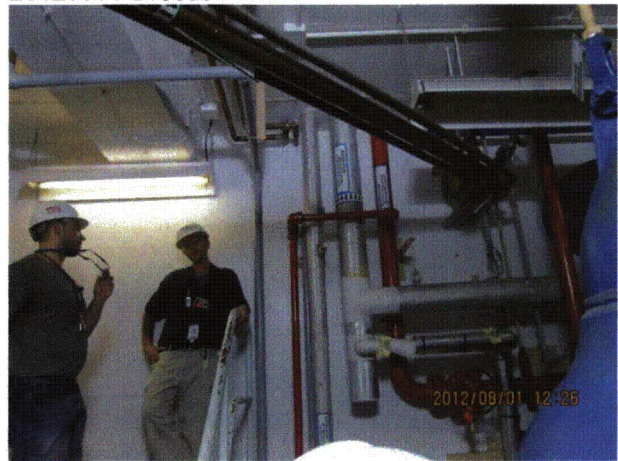

20120801-Dresden-3 306

Status: ☒ Y ☐ N ☐ U

Area Walk-By Checklist (AWC)

Location (Bldg, Elev, Room/Area): AWC-U3-17



20120801-Dresden-3 307



20120801-Dresden-3 308

Status: ☒ Y ☐ N ☐ U

Area Walk-By Checklist (AWC)

Location (Bldg, Elev, Room/Area): AWC-U3-17



20120801-Dresden-3 309



20120801-Dresden-3 310

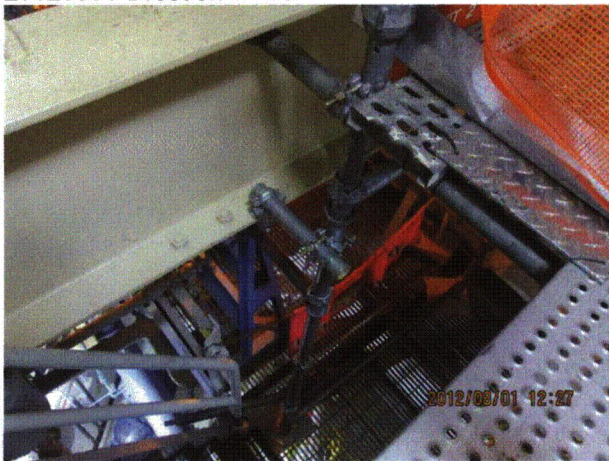

20120801-Dresden-3 311

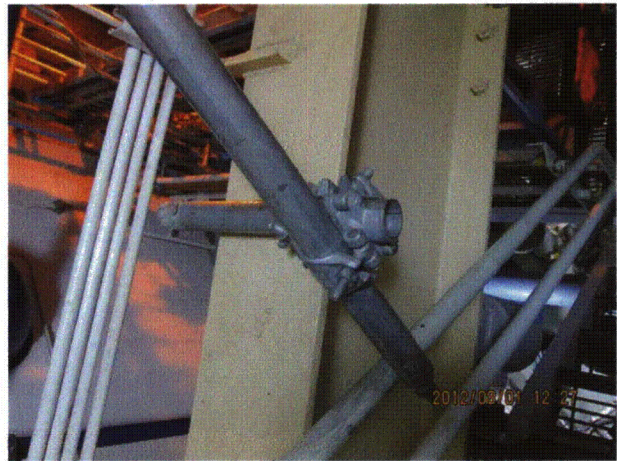

20120801-Dresden-3 312

Status: ☒ Y ☐ N ☐ U

Area Walk-By Checklist (AWC)

Location (Bldg, Elev, Room/Area): AWC-U3-17

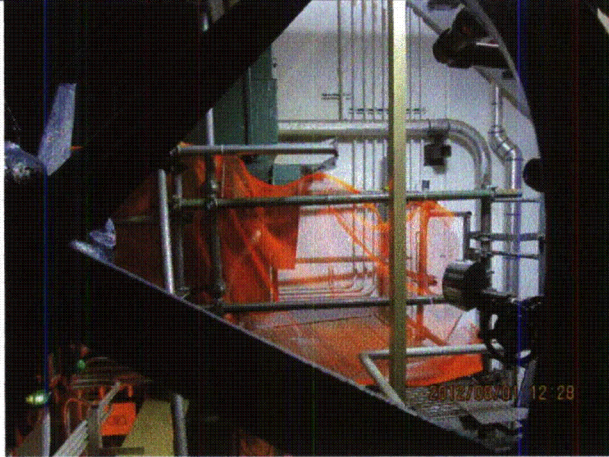

20120801-Dresden-3 313

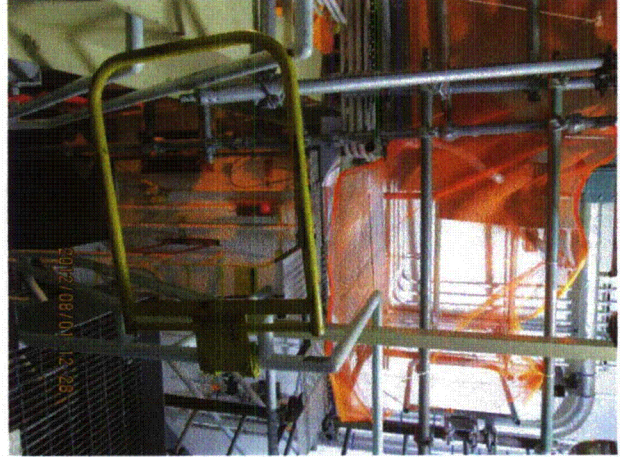

20120801-Dresden-3 314

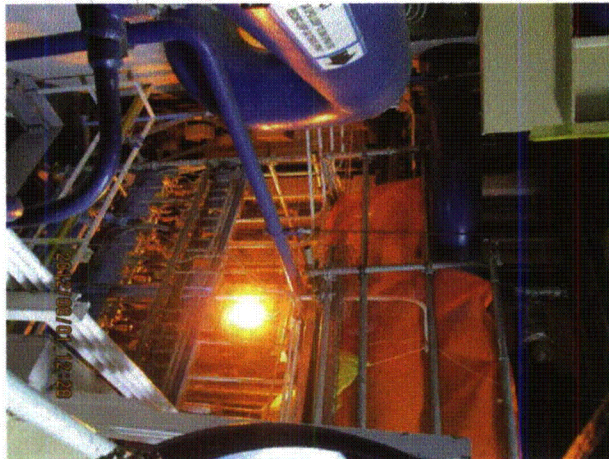

20120801-Dresden-3 315

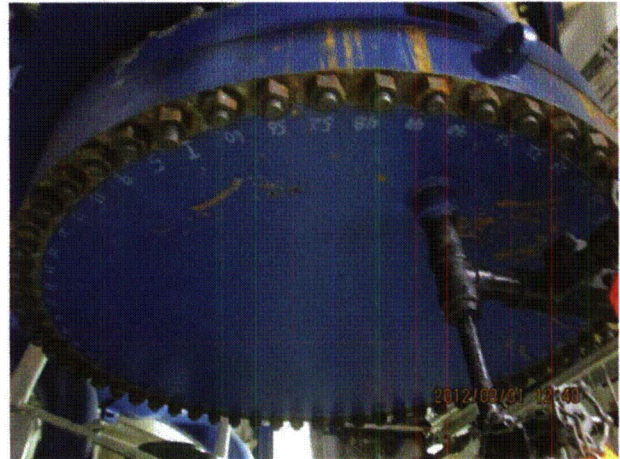

20120801-Dresden-3 316



20120801-Dresden-3 317

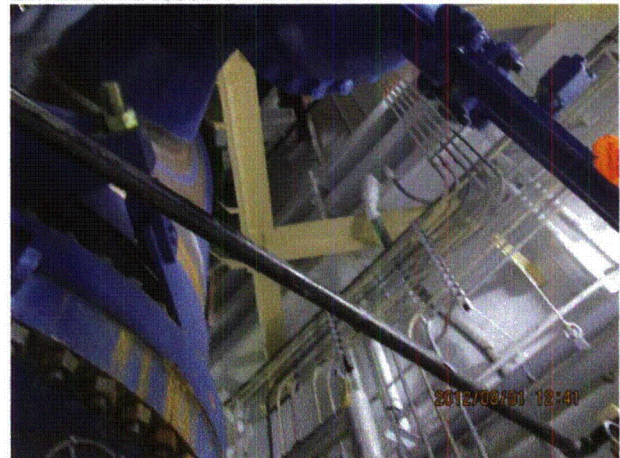

20120801-Dresden-3 318

Status: ☒ Y ☐ N ☐ U

Area Walk-By Checklist (AWC)

Location (Bldg, Elev, Room/Area): AWC-U3-17



20120801-Dresden-3 319



20120801-Dresden-3 320



20120801-Dresden-3 321



20120801-Dresden-3 322

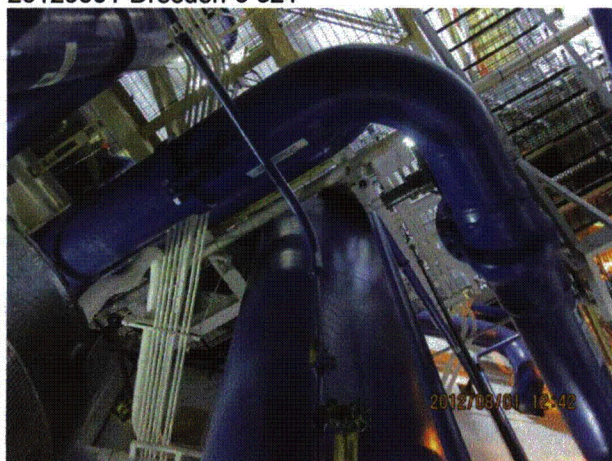

20120801-Dresden-3 323



20120801-Dresden-3 324

Status: ☒ Y ☐ N ☐ U

Area Walk-By Checklist (AWC)

Location (Bldg, Elev, Room/Area): AWC-U3-17



20120801-Dresden-3 325

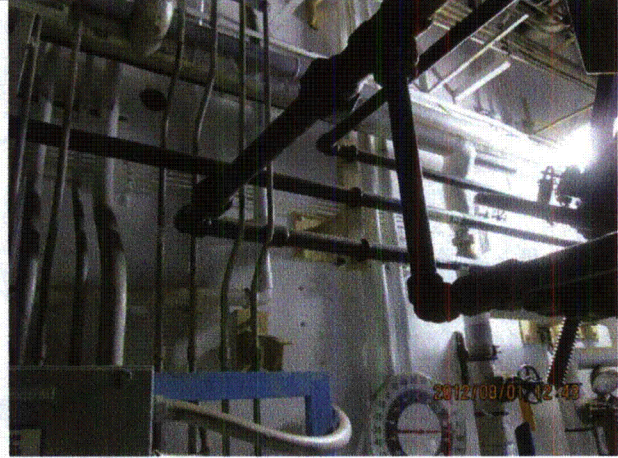

20120801-Dresden-3 326

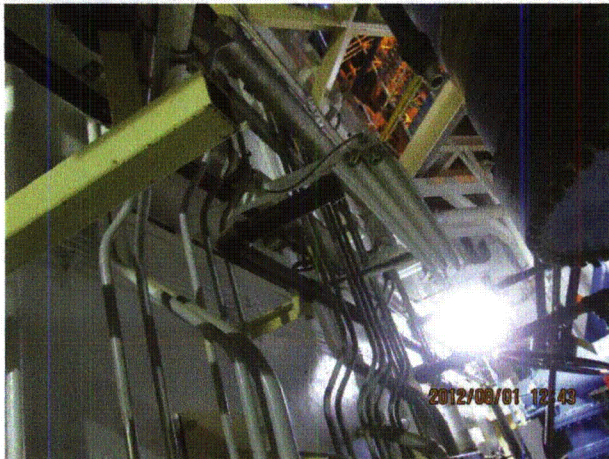

20120801-Dresden-3 327

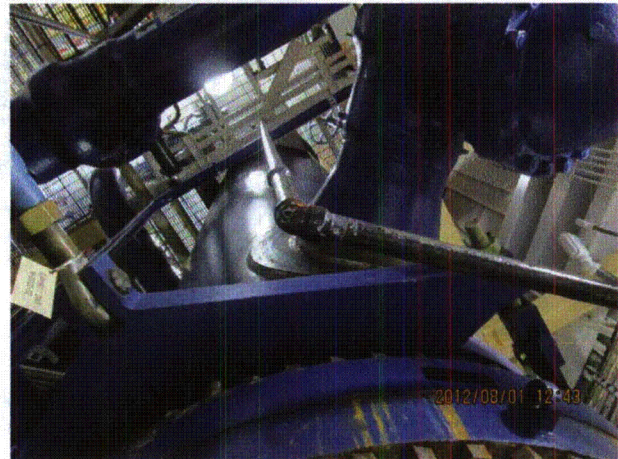

20120801-Dresden-3 328

Status: ☒ Y ☐ N ☐ U

Area Walk-By Checklist (AWC)

Location (Bldg, Elev, Room/Area): AWC-U3-17

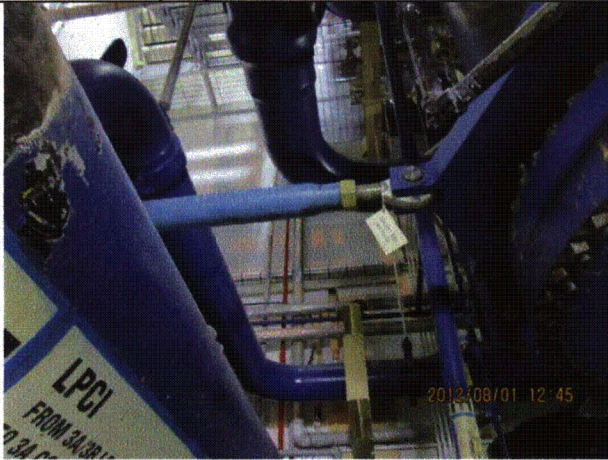

20120801-Dresden-3 329
