United States Nuclear Regulatory Commission Official Hearing Exhibit
In the Matter of: Entergy Nuclear Operations, Inc.
(Indian Point Nuclear Generating Units 2 and 3)
ASLBP #: 07-858-03-LR-BD01
Docket #: 05000247 | 05000286
Exhibit #: ENT000418-00-BD01
Admitted: 10/15/2012
Rejected:
Other:
Identified: 10/15/2012
Withdrawn:
Stricken:

ENT000418
Submitted: March 30, 2012

LRA Safety Injection

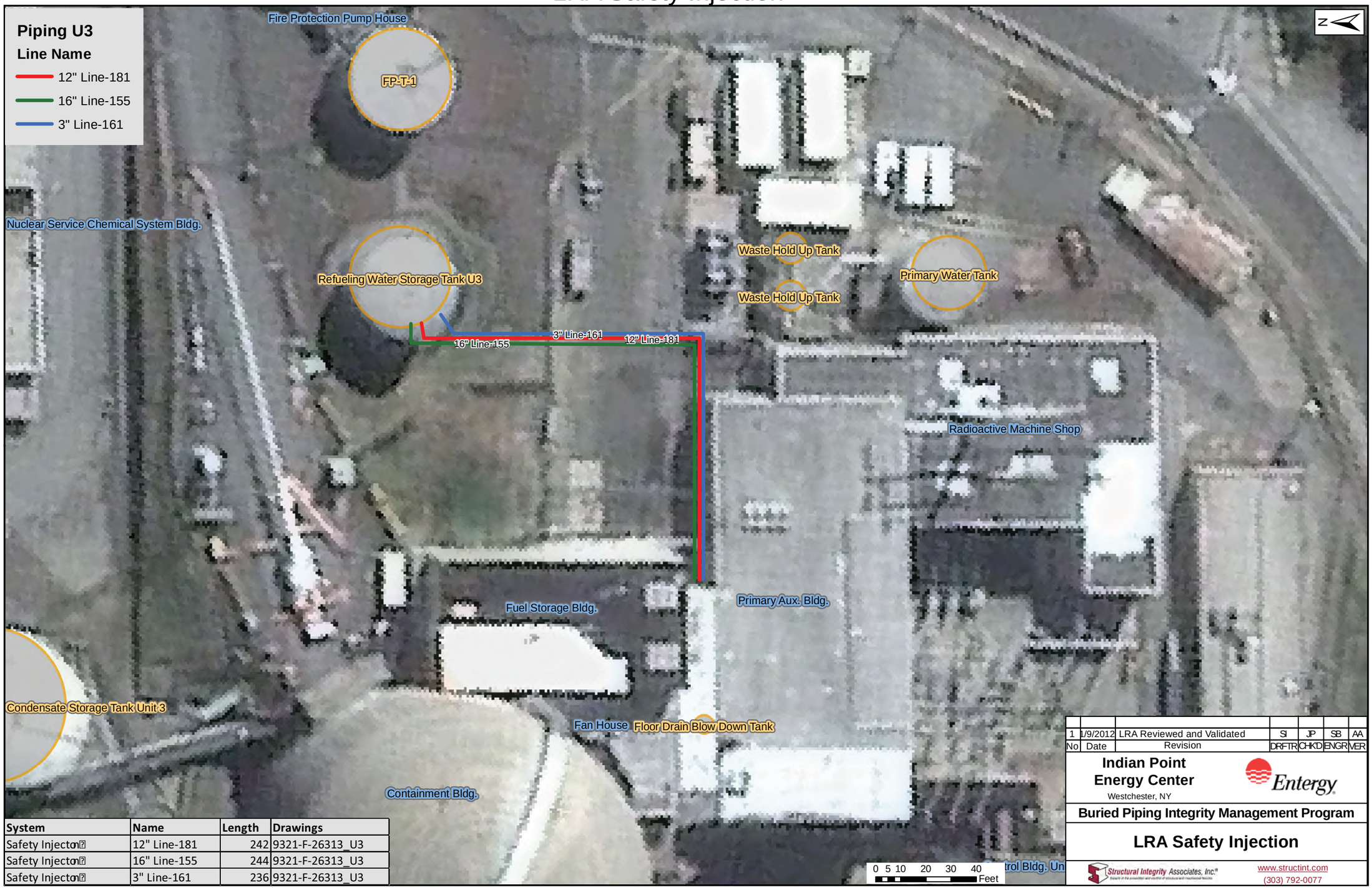

System	Name	Length	Drawings
Safety Injection	12" Line-181	242	9321-F-26313_U3
Safety Injection	16" Line-155	244	9321-F-26313_U3
Safety Injection	3" Line-161	236	9321-F-26313_U3

No	Date	Revision	DRFTR	CHKD	ENGR	VER
1	1/9/2012	LRA Reviewed and Validated	SI	JP	SB	AA

Indian Point Energy Center
Westchester, NY

Entergy

Buried Piping Integrity Management Program

LRA Safety Injection

Structural Integrity Associates, Inc.
www.structint.com
(303) 792-0077