

United States Nuclear Regulatory Commission Official Hearing Exhibit	
In the Matter of:	Entergy Nuclear Operations, Inc. (Indian Point Nuclear Generating Units 2 and 3)
	ASLBP #: 07-858-03-LR-BD01
	Docket #: 05000247 05000286
	Exhibit #: CLE000039-00-BD01
	Admitted: 10/15/2012
	Rejected:
Other:	Identified: 10/15/2012 Withdrawn: Stricken:

Exhibit CLE000039
Submitted 12/22/11

Removeable Pull-out Map Section

This removeable section contains the Westchester Emergency Map, School Reception Centers, General Population Reception Centers and Westchester Bus Routes.

School Reception Centers

If students and school personnel must be relocated as a precautionary measure, or evacuated immediately for their safety, busses will take them to School Reception Centers. The listing below shows the School Reception Center (SRC) to which students from each EPZ school would be taken. The numbers in the blue circles correspond to the School Reception Center locations marked on the map in the middle of this Pull-out section.

Day Care Facilities

Parents of children attending Day Care Facilities or Nursery Schools in the Indian Point Emergency Planning Zone (EPZ) should contact that facility or schools' administration to learn more about their individual emergency plans.

Day care or Nursery School Administrators in the Westchester EPZ who need radiological planning information or guidance should contact the Westchester County Office of Emergency Management at 1-800-942-1452.

School	School Reception Center	School	School Reception Center	
Briarcliff Manor Union Free School District		Hendrick Hudson School District		
Briarcliff High School	16 Pace University – Pleasantville Campus Health & Fitness Center 861 Bedford Road Pleasantville	Blue Mountain Middle School	11 Manhattanville College 2900 Purchase Street Purchase	
Briarcliff Middle School		Buchanan-Verplanck Elementary School		
Congregation Sons of Israel Religious School		Croton Montessori		
St. Theresa's School		Frank G. Lindsey Elementary School		
Todd Elementary School		Furnace Woods Elementary School		
Chappaqua Central School District		Lakeland Central School District		
Westorcharde Elementary School	7 Horace Greeley High School 70 Roaring Brook Road Chappaqua	Benjamin Franklin Elementary School	20 SUNY Purchase Anderson Hill Road Purchase	
Seven Bridges Middle School		George Washington Elementary School		
Croton-Harmon School District		Lakeland Alternative High School		21 Valhalla Middle School/ High School 300 Columbus Ave. Valhalla
Carrie E. Tompkins Elementary School	22 Westchester Community College Student Center 75 Grasslands Road Valhalla	Lakeland-Copper Beech Middle School		
Croton-Harmon High School		Lakeland High School		
Holy Name of Mary Montessori School		Lincoln-Titus Elementary School		
Pierre Van Cortlandt Middle School		Thomas Jefferson Elementary School		
Temple Israel of North Westchester		Van Cortlandville Elementary School		
		Walter Panas High School		
		St. Columbanus Elementary School		
		St. Elizabeth Ann Seton School		

School Reception Centers (continued)

Ossining Union Free School District

Ossining High School
St. Augustine's School

3 Dobbs Ferry Middle School/
High School
505 Broadway
Dobbs Ferry

Anne M. Dorer Middle School
Brookside Elementary School

13 Mercy College
555 Broadway
Dobbs Ferry

Claremont Elementary School
Clear View School
Park Early Childhood Center
Roosevelt Education Center
St. Ann's Parochial School

1 Ardsley High School
300 Farm Road
Ardsley

Peekskill City School District

Assumption Elementary School

12 Maria Regina High School
500 W. Hartsdale Ave.
Hartsdale

Woodside Elementary School

10 Lee F. Jackson (Juniper Hill)
Elementary School
Saratoga Road
Greenburgh

Peekskill High School

23 Woodlands High School
475 West Hartsdale Ave.
Hartsdale

Hillcrest Elementary School
Peekskill Middle School

18 Richard J. Bailey Middle
School
33 Hillside Ave.
Greenburgh

Oakside Elementary School

6 Highview Elementary School
200 North Central Ave.
Hartsdale

Putnam/Northern Westchester Board of Cooperative Educational Services (BOCES)

Fox Meadow Campus
Pinesbridge School
Walden School
Yorktown Heights Center

14 North Salem High
School/Middle School
230 June Rd.
North Salem

Somers Central School District

Yorktown Christian Academy –
To Christian Life Academy
133 Junction Road, Brookfield,
Connecticut (NOT ON MAP)

17 Pequenakonck
Elementary School
North Salem

Yorktown Central School District

Brookside Elementary School
Crompond Elementary School
Mildred E. Strang Middle School
Mohansic Elementary School
St. Patrick's Elementary School
Yorktown High School
Yorktown Consortium Enrichment Center
(At each Yorktown elementary school)

8 John Jay Middle School
40 North Salem Road
Route 121
Cross River

Our Montessori School in Yorktown –
St. Andrew's Evangelical Lutheran Church
Our Montessori School in Yorktown –
Yorktown United Methodist Church

9 John Jay Senior
High School
60 North Salem Road
Route 121
Cross River

Westchester County Bus Routes

If you do not have your own transportation to leave the area, you can ride one of the buses provided to take you to a General Population Reception Center or you may arrange a ride with a neighbor. Following is a list of emergency bus routes and stops in Westchester County. If residents of your planning area are advised to evacuate, locate the nearest bus stop. You will be advised over the radio when to go to your bus stop or wait outside your home if your route has stops at private residences, on demand.

Bus No.	Bus Stops
---------	-----------

Buchanan

- | | |
|-----------|--|
| W1 | Broadway at Bleakley Ave., Rte. 9A.; Rte. 9A at Tate Ave., Gallagher St. & Rockledge Ave. |
| W2 | Westchester Ave. opposite Buchanan/Verplanck Elementary School, & at 4th St., 1st St., & Tate Ave.; Tate Ave. at 1st St., 4th St., opposite Henry St. & at Kings Ferry Rd. |

Peekskill

- | | |
|------------|---|
| W5 | Washington St. at South St., Hudson Ave., opposite Frost Ave., & at Requa St., Bay St. & Franklin Ave. |
| W6 | Depew St. at Franklin St., opposite Bay St., & at Requa St., Hudson Ave., Elm St., South St. & Central Ave. |
| W7 | Hudson Ave. at Halstead St., Pomeroy St., Pine St., Wells St., Walnut St., Fremont St. & Union Ave. |
| W8 | Elm St. at Wells St., Fremont St. & Union Ave.; Union Ave. at 2nd St., 1st St. & South St. |
| W9 | Beverly La. at Maple Ave.; Maple Ave. opposite Ferris St., at Hudson Ave., Elm St., Riverview Ave., opposite Nassau St. & at Pine St. |
| W10 | South Division St. at Rte 35/202; Rte. 35/202 at Arch St., opposite Armstrong Ave. & Finch St., at Cayuga Dr., Private Residences & South entrance of Beach Shopping Ctr. |
| W11 | Rte. 6/Main St. at No. James St., Broad St., Field St., Charles St., Southard Ave., & Rev. Franklin Wiggins Plaza, opposite Hamilton Ave. & Husted Ave., at Mallard Way entry, Beach Shopping Ctr., Conklin Ave. & Parkway Dr. |
| W12 | Constant Ave. at High St, Kissam Rd., & James St.; James St. at Constant Ave. |
| W13 | Frost La. at Vail Ave., Carhart Ave., Lindeberg Pl. & Oakwood Dr. |
| W14 | No. Division St. at Parkway Pl. & Lockwood Dr.; Lockwood Dr. opposite King St., Albert Rd., Bernard Rd., Lyman Ave. & at Highland Ave. |
| W15 | Nelson Ave. at John St., Paulding St., Orchard St. & Constant Ave.; Constant Ave. at Highland Ave.; Highland Ave. at Phoenix Ave., opposite Liberty St. & Reynolds St., & at Garfield Ave & Pemart Ave. |
| W16 | Division St. at Howard St., Cortlandt St., Orchard St., Constant Ave., opposite Phoenix Ave., Warren Ave. & Pemart Ave. & at Righi Ct. |
| W17 | Rte. 6/Main St. at Division St., Nelson Ave., Decatur St., Hadden St., Spring St. & Peekskill Motor Inn |
| W18 | Lower South St. at Welcher Ave., Louisa St., & Franklin St., opposite Old Bay St., & at Requa St. & Hudson Ave. |
| W19 | Washington St. at Maplewood Ave., opposite Shenandoah Ave. & Hoover Ave., & at Sherman Ave. & Welcher Ave.; Welcher Ave. at McKinley St. & Patricia Apartments |

Verplanck

- | | |
|-----------|---|
| W3 | Broadway opposite 16th St., 14th St., 11th St., 8th St., & 6th St. |
| W4 | Westchester Ave. at 14th St., 8th St., & 6th St. |

Montrose & Blue Mountain

- | | |
|------------|--|
| W21 | Kings Ferry Rd. at Coachlight Sq. Condominiums, Glenwood Dr., Montrose Point Rd., Hunt Ave. & Rt. 9A |
| W22 | Sunset Rd. at Kings Ferry Rd., opposite North St., at Montrose Point Rd., opposite Meadows Rd. & Tommy Thurber Lane & at Dutch St.; Dutch St. at Crugers Rd. & Private Residences |
| W24 | Washington St. at Boulder Dr. & Montrose Station Rd.; Montrose Station Rd. at Travis Lane; Rte. 9A (south) at Lancaster Ave., opposite Victoria Ave., & at Trinity Ave. & Crugers Station Rd. |

Mount Airy

- | | |
|------------|--|
| W98 | Rte. 129 (Yorktown Rd.) & Short Hill Rd.; Mt. Airy Rd. East at Colabaugh Pond Rd., opposite Joseph Wallace Dr., at Windsor Rd., McGuire La., & Hale Hollow Rd.; Colabaugh Pond Rd. at Woodale Rd. & Private Residences to Mt. Airy Rd. East |
|------------|--|

Croton-on-Hudson

- | | |
|------------|---|
| W30 | Rte. 129 (Grand St.) at Dailey Dr., Batten Rd. & Wood Rd.; Cleveland Dr. at Gerstein St., Loconto St., Peter Beet La. & Old Post Rd.; Old Post Rd. at Sunset Dr. & Morningside Dr.; Morningside Dr. at Lexington Dr. |
| W31 | Radnor Ave. at Melrose Dr., Irving Ave., Emerson Ave., Thompson Ave. & Elmore Ave. |
| W32 | Old Post Rd. South opposite Prospect St. & Cleveland Dr.; Cleveland Dr. at Emerson Ave., Olcott Ave., & Benedict Blvd.; Benedict Blvd. at Young Ave. & South Riverside Ave.; Croton Point Ave. at ramp to Rte. 9 North. |
| W33 | Rte. 9A at Warren Rd., Skyview Nursing Home & Wolf Rd. (both intersections); North Riverside Ave. opposite Brook St. & at Municipal Pl. |
| W34 | Stevenson Pl. at Old Post Rd.; Old Post Rd. at Prospect Pl., Lounsbury Rd., Brook St., Grand St. & Holy Name of Mary School; Maple Street at Wells Ave. & No. Riverside Ave.; No. Riverside Ave. opposite Oneida Ave. |
| W35 | Mt. Airy Rd. South at Glengary Rd., opposite Riverview Trail & King Street & at Grand St. |

Annsville, Van Cortlandtville, Crompond & Continental Village

- | | |
|------------|---|
| W36 | Gallows Hill Rd. opposite Hillcrest Ave., at Kingston Ave. & Dogwood Rd.; Dogwood Rd at Pumphouse Rd., opposite Crescent Hill Dr., Brook St. & at Albany Post Rd. |
| W37 | Sprout Brook Rd. at Schuyler La., Strang La., Sprout Brook Park, Sprout Brook Field & Albany Post Rd. |
| W38 | Route 9 North at Annsville Circle, opposite Private Residences, Jean Dr., Jack Rd. & So. Mountain Pass Rd. |
| W39 | Lexington Ave. at Rte. 6 & Baker St., opposite Cortlandt Town Center, at Renee Gate & Westbrook Dr., opposite Jerome Dr. & at Locust Ave. |
| W40 | Westbrook Dr. at Cynthia Rd. & Fawn Ridge Dr.; Fawn Ridge Dr. at Birch La.; Red Mill Rd. at South Hill Rd., Mill Ct., & MacArthur Blvd.; MacArthur Blvd. at Lockwood Rd. |
| W41 | Locust Ave. at Frederick St.; Frederick St. opposite Allan St.; Dale Ave. opposite Linda Pl.; Richmond Pl. at Aqueduct Pl. |
| W42 | Terrace Pl. at Alpine Dr.; Varian Rd. at Oregon Rd.; Oregon Rd. at Root St., Skylark Dr., Westbrook Dr., School St., Young St. & Old Oregon Rd. |
| W43 | Oregon Rd. at Catherine Street, Gilbert St., & Pumphouse Rd., opposite Gallows Hill Rd., at Locust Ave., opposite Durrin Ave. & Adams Ruch Rd. & at Knollwood Rd. |
| W44 | Gilbert St. at Revolutionary Rd.; Eton Ave. at Fox Hill Rd.; The Oval at Waterbury Parkway; Waterbury Parkway at Ridge Rd.; Fairview Place at Gabriel Dr.; Gabriel Dr. at Locust Ave.; Locust Ave. opposite Broadie St., Rancho Dr. & Oregon Rd. |
| W45 | Lexington Ave. opposite Morris Lane, at Dyckman Dr., Private Residences & Crompond Rd.; Crompond Rd. at Baron De Hirsch Rd. & Maple Row |
| W46 | Maple Row at Paulding La.; Paulding La. opposite Pine Rd. & at Townsend Rd.; Townsend Rd. at Baron De Hirsch Rd. & Briar La. |
| W52 | Lexington Ave. at Dares Ln., opposite Lakeland Ave. & Lawrence Rd., at Crawford Rd. & Decatur Rd., opposite High St. & at Rte. 6 |

Toddville & Quarry Acres

- | | |
|------------|---|
| W29 | Croton Ave. at South Gate Estates, opposite Mtn. View Rd., at Maple Ave., Baptist Church Rd. & on demand to Rte. 129 |
| W47 | Furnace Dock Rd. at Gilman La. (Harmony Hill) & Croton Ave.; Croton Ave. opposite Lynwood Rd., & at Croton Park Rd. & Crompond Rd. (Rte. 202) |
| W48 | Lafayette Ave. at Lyncrest Rd. & Ridge Rd.; Rte. 202/35 opposite Conklin Ave., & at Northridge Rd., Clinton Ave., Crestview Ave., Forest Rd. & Rick La. |

Areas in the Indian Point Planning Zone and their General Population Reception Centers

Check the map below or log on to www.westchestergov.com/indianpoint and enter your address to determine your Area

Areas in the Indian Point Emergency Planning Zone

Village of Buchanan This includes all areas within the municipal boundaries of the Village of Buchanan
City of Peekskill This includes all areas within the municipal boundaries of the City of Peekskill
Verplanck (Cortlandt) This includes all areas within the municipal boundaries of the Town of Cortlandt known as Verplanck
Montrose (Cortlandt) This includes all areas within the municipal boundaries of the Town of Cortlandt known as Montrose
Town of Cortlandt This includes all areas within the municipal boundaries of the Town of Cortlandt, excluding the Village of Croton-on-Hudson
Village of Croton-on-Hudson This includes all areas within the municipal boundaries of the Village of Croton-on-Hudson

General Population Reception Center

White Plains High School 550 North Street, White Plains	A
White Plains High School 550 North Street, White Plains	A
White Plains High School 550 North Street, White Plains	A
Harrison High School 255 Union Avenue, Harrison, NY	B
Westchester Comm. College Gym 75 Grasslands Road (Rte. 100), Valhalla	C

Areas in the Indian Point Emergency Planning Zone

Town of New Castle (West of Hardscrabble Rd) This includes all areas within the municipal boundaries of the Town of New Castle that are west of Millwood Road and west of Hardscrabble Road, including Millwood
Village of Briarcliff Manor This includes all areas within the municipal boundaries of the Village of Briarcliff Manor, including Scarborough
Town of Yorktown (South of Rt 202) This includes all areas within the municipal boundaries of the Town of Yorktown that are south of Route 202
Town of Yorktown (North of Rt 202) This includes all areas within the municipal boundaries of the Town of Yorktown that are north of Route 202
Town of Somers (West of Rt 118) This includes all areas within the municipal boundaries of the Town of Somers that are west of Route 118/Tomahawk Street
Town and Village of Ossining This includes all areas within the municipal boundaries of both the Town of Ossining and the Village of Ossining

General Population Reception Center

Westchester Community College Gym 75 Grasslands Road (Rte. 100), Valhalla	C
Westchester Community College Gym 75 Grasslands Road (Rte. 100), Valhalla	C
H.C. Crittenden Middle School 10 MacDonald Avenue, Armonk	D
Fox Lane High School South Bedford Road, (Route 172) Bedford, NY	E
Fox Lane High School 632 South Bedford Road, (Rt. 172) Bedford	E
Ardsley Middle School 700 Ashford Avenue, Ardsley, NY	F

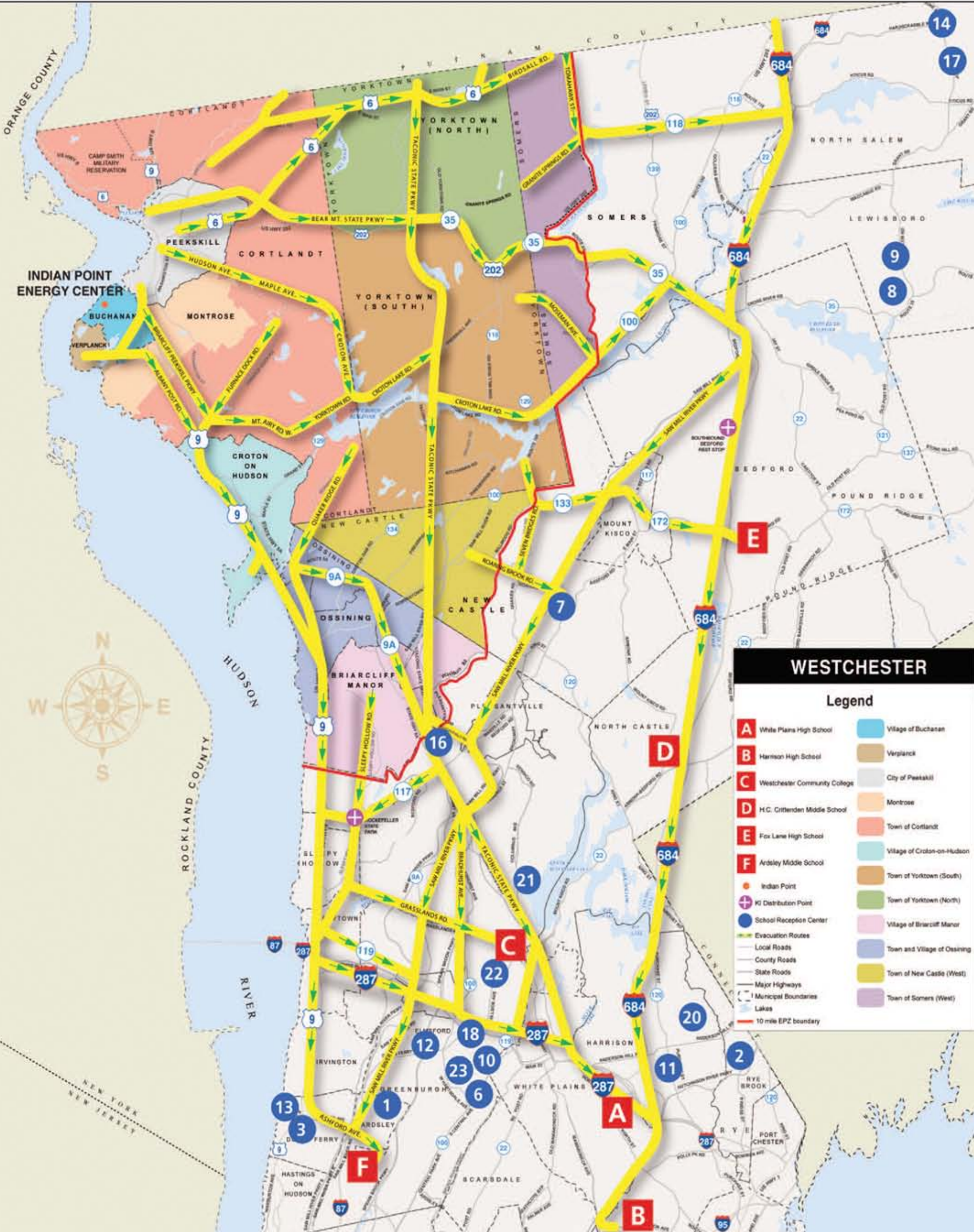

WESTCHESTER

Legend

A White Plains High School	Village of Buchanan
B Harrison High School	Verplanck
C Westchester Community College	City of Peekskill
D H.C. Crittenden Middle School	Montrose
E Fox Lane High School	Town of Cortlandt
F Ardsley Middle School	Village of Croton-on-Hudson
Indian Point	Town of Yorktown (South)
KI Distribution Point	Town of Yorktown (North)
School Reception Center	Village of Briarcliff Manor
Evacuation Routes	Town and Village of Ossining
Local Roads	Town of New Castle (West)
County Roads	Town of Somers (West)
State Roads	
Major Highways	
Municipal Boundaries	
Lakes	
10 mile EPZ boundary	

Westchester County Bus Routes (continued)

Mohegan Lake & Shrub Oak

- W49** **Rte. 6** at Barger St., Sunnyside St., Mountain Brook Rd., Mill St. & Strawberry Hill Rd.;
Strawberry Hill Rd. at Briarhill St., Eleanor Dr., Foothill St. & Lexington Ave.;
Lexington Ave. opposite West Rd.
- W50** **Rte. 6** at Mohegan Ave.;
Mohegan Ave. at Sagamore Ave.;
Sagamore Ave. at Delaware Rd. & Narraganset Rd.;
E. Main St. at New Rd. (west intersection), Stony St., New Rd. (east intersection), James St. & Barger St.
- W51** **Stony St.** at Winding Court & Quarry Dr., opposite Judy Rd., Scofield Rd., & at Ivy Rd. & Glen Rd.
- W52** **Lexington Ave.** at Dares Ln., opposite Lakeland Ave. & Lawrence Rd., at Crawford Rd. & Decatur Rd., opposite High St. & at Rte. 6
- W53** **Lexington Ave.** at Amazon Rd.; **Amazon Rd.** at High St., Mogul Dr., Sylvan Rd. & Dale St.;

Northeastern Yorktown Jefferson Valley

- W54** **E. Main St.** (Jefferson Valley) at Indian Hill Rd., Main St. at Lee Blvd., & Hill Blvd., opposite Perry St. & at Gomer Court
- W55** **Lee Blvd.** at Strang Blvd., opposite Hill Blvd. & at Quinlan St.;
Quinlan St. at London Rd., Radcliffe Dr., opposite Louella Rd., at Ogden Dr. & Granite Springs Rd.
- W56** **Gomer St.** at Curry St., on demand between Curry St. & Lewis Ave., at Lewis Ave., opposite Andrea Rd., Somerston Rd. & Cordial Rd., at London Rd., opposite Homestead Rd., & at Marlet Rd. & Granite Springs Rd.
- W57** **Curry St.** opposite Jennifer Ct., Timberlane Ct. & Dunwoodie Ct., at Weskora Rd., Somerston Rd. & Ravencrest Rd.;
Ravencrest Rd. at Poplar St.;
Whitman Rd. at Muir Ct.;
Douglas Rd. at Whittier Ct. & Emerson Ct.;
Curry St. at Royce Ct.
- W58** **Rte. 132** opposite Wildwood St., at Overlook Ave., opposite Kessler Pl., Suncrest Ave. & Oaksdale Rd., & at Beaver Dr., Taconic Woods Rd., Salem Rd., Barberty Rd., Holly Dr. & Fox Meadow Rd.
- W59** **Fox Meadow Rd.** at Larkspur St.;
Larkspur St. at Barberty Rd.;
Barberty Rd. at Strang Blvd.;
Strang Blvd. at Fox Meadow Ct. & Rte 202/35;
Rte. 202/35 opposite Darnley Pl., Loretta St. & Old Yorktown Rd.
- W60** **Rte. 202/35** opposite Yorktown Police Station, at Hawthorne Dr., York Hill Rd. & Elizabeth Rd.;
Granite Springs Rd. at Waverly Rd., Colonial St., Dunning Dr., Gregory St., Broad St., Sarles Dr. & Sunrise St.;
Quaker Church Rd. at Oslo Dr. & Loder Rd.
- W61** **Ridge St.** at Waverly Rd., Elizabeth Rd., Sultana Dr., Van Cortlandt Circle & Rte. 202/35;
Rte. 202/35 at Broad St.;
Broad St. at Whipperwill Rd. & Loder Rd.;
Loder Rd. at Evergreen St.;
Evergreen St. opposite Blue Spruce Dr.

Southwestern Yorktown & Teatown

- W62** **Hunter Brook Rd.** at Jacobs Rd., opposite White Hill Rd., at Private Residences, Baptist Church Rd., Private Residences, Wilson Rd. & Rte. 129;
Rte. 129 opposite Tompkins Garage, Hayes Dr. & at Underhill Ave.;
- W63** **Baldwin Rd.** at Underhill Ave. & Baptist Church Rd.
Old Crompond Rd. at Catherine St., Field St., Hunter Brook Rd., Mill Pond Rd. & Pine Grove Ct.;
Pine Grove Ct. at Bunney La.;
Mark Rd. at Bunney La., Edcris Rd. & White Hill Rd.;
White Hill Rd. at Mohansic Ave.;
Mohansic Ave. opposite Leland Dr. & Edcris Rd. & at Rte. 202/35
- W64** **Journey's End Rd.** at Blinn Rd.;
Blinn Rd. at Spring Valley Rd.;
Grants La. at Spring Valley Rd. & Illington Rd.

Southeastern Yorktown & Kitchawan

- W65** **Rte. 134** at IBM Driveway, Chadeayne Rd. & opposite Old Kitchawan Rd. North; **Pines Bridge Rd.** at Rte. 134, Chadeayne Rd. & opposite Shingle House Rd.
- W66** **Rte. 100** opposite Travelers Rest., on demand & at Seven Bridges Rd.;
Crow Hill Rd. at Lake Rd., Crow Hill Path & Private Residences.
- W67** **Hanover Rd.** at California Rd., Croton Heights Rd., opposite Butler Ct. & Birdsall Dr. & at Rte. 118
- W68** **Rte. 129** at Rte. 118;
Rte. 118 at Sanctuary Country Club & Croton Heights Rd.;
Spring St. at McKeel St.;
McKeel St. at Revere Dr.;
Revere Dr. at Rte. 118;
Rte. 118 at Birdsall Dr.
- W69** **Underhill Ave.** at Heights Dr., Overhill Ave., Rochambeau Dr. & Rte. 118;
Rte. 118 at Allan St./Kear St. & Downing Dr.
- W70** **Mohansic Ave.** at Baldwin Rd.;
Baldwin Rd. at Dogwood Rd., Mohansic Ave., Giordano Ave., Allan Ave. & Rte 202/35;
Rte. 202/35/118 at Brookside Ave. & Greenwood St.
- W71** **Greenwood St.** at Veterans Rd.;
Veterans Rd. at Commerce St.;
Hanover St. at Railroad Ave., Underhill Ave., Church Pl., Moseman Rd., Hudson Rd. & Montross Rd.
- W72** **Underhill Ave.** at Front St. & Summit St.;
Summit St. at Richard Pl., Moseman Rd., Hudson Rd.;
Montross Rd. at Summit St.

Granite Springs & Amawalk

- W73** **Rte. 6** at Windsor Rd., Mahopac Ave. & Baldwin Pl.
- W74** **Mahopac Ave.** opposite Amawalk Post Office, at Amawalk Ave., Lakeview Terr. & Woodcrest Terr., opposite Arden Dr., at Elisha Purdy Rd., Water Gate Rd., Stonewall Dr., Private Residences to Rte. 6;
Rte. 6 at Baldwin Pl.
- W75** **Granite Springs Rd.** at Hilltop Rd., Stuart's Fruit Farm, Mahopac Ave. & Richard Somers Rd. West, opposite Bonnie Brae Ave. & at Richard Somers Rd. East
- W76** **Rte. 35** opposite Wood St. & at Lake Rd.;
Rte. 118 at Rte. 35, at Private Residences, Meadow Park Estates, opposite Granite Springs Rd., at Lincolndale Rd., Mohawk La., Greentree Rd. North & Meadow Park Rd.

Southwestern Somers

- W77** **Bedell Rd.** at Pines Bridge Rd., Greenlawn Rd., opposite Elizabeth Court & at Mekeel St.;
Mekeel St. at Wood St.
- W78** **Moseman Ave.** at Mekeel St., opposite Orchard Rd., at Sun Hill Dr., Pines Bridge Rd., South La., Wood St., Stuart La. & Rte. 100;
Rte. 100 on demand to Rt. 35

Western New Castle & Millwood

- W100** **Croton Dam Rd.** at Grace La. & Allapartus Rd.;
Spring Valley Rd. at Glendale Rd.;
Glendale Rd. opposite Dawning La. & at Quaker Ridge Rd.
- W101** **Rte. 100** at Hidden Hollow Rd., Glenwood Rd., Pamela Pl., opposite Sand St., at Rte 120 (Shinglehouse Rd.), Rte. 133 (1st intersection), Inningwood Rd., Rte. 133 (2nd intersection), & North State Rd.
- W102** **Rte. 133** at Seven Bridges Rd., Hog Hill Rd., Whitlaw La., Joan Dr., Quaker La. & Quaker St. (Rte. 120);
Hardscrabble Rd. at Hilltop Dr., Campfire Rd., Deepwood Dr. & Douglas Rd.
- W103** **Shinglehouse Rd.** at Gregory La. & Pines Bridge Rd.;
Pines Bridge Rd. at Lakeview Rd., Ichabod Rd., Hoag Cross Rd., Highview Rd. & Inningwood Rd.;
Inningwood Rd. at Vails La.

Westchester County Bus Routes (continued)

Ossining

- W104** No. State Rd. opposite Club Fit & at Ryder Ave. & Blue Lantern Rd.
- W107** Chappaqua Rd. at Tappan Terr. & Morningside Dr.;
Morningside Dr. at Nord Circle, Ridgeview Dr. & Ryder Ave.;
Ryder Ave. at Gordon Ave.;
Gordon Ave. at Blue Lantern Rd.;
Chappaqua Rd. at Rte. 100
- W111** Croton Ave. at Brookville Rd. & Ramapo Rd.;
Campwoods Rd. at Belle Ave. & Narraganset Rd.;
Ryder Rd. at Park Dr., opposite Sunset Dr. (2nd intersection) & at Brookside La.;
Brookside La. at Somerstown Rd. (Rte. 133);
Somerstown Rd. (Rte. 133) at Cooper Dr.;
Cooper Dr. at Lakeville Dr.;
Lakeville Dr. at Ganung Dr.;
Ganung Dr. at Sleanor Dr., Ganung Dr. & Decker Rd.;
Donald La. at Decker Rd.;
Rte. 133 at Rte. 9A (southbound ramp)
- W113** Underhill Rd. at Noel Dr., Farm Rd., Elridge Ave. & Pleasantville Rd.;
Pleasantville Rd. at Susquehanna Rd., Osage Dr. West, Hickory Rd., Mulberry Rd., Central Dr., No. State Rd., opposite Briarcliff Post Office, & at So. State Rd. & Rtes. 100/9A.
- W114** Maurice Ave. at Wolden Rd.;
Wolden Rd. at Emwilton Pl. & Ellis Pl.;
Linden Ave. at Eastern Ave., Clinton Ave. & Croton Ave.;
Croton Ave. at Belleview Ave. & Watson Ave.;
Sherman Pl. at Croton Ave. & Park Ave.;
Park Ave. at Ward Pl., Pine Ave., opposite First Ave. & at Narraganset Ave.;
Narraganset Ave. opposite Perishing Ave. & at Bayden Rd.
- W115** Croton Ave. at Elizabeth St. & Clinton Ave.;
Dale Ave. at Garden St., Marble Pl. & Pine Ave.;
Croton Dam Rd. at Pershing Ave., Stony Lodge Hospital, Grandview Ave., Feeny Rd., & Minkel Rd.;
Minkel Rd. at Redway Rd. & Bracken Rd.;
Bracken Rd. at Minkel Rd.;
Rte. 134 at The Woods Condominium Development
- W116** Van Cortlandt Ave. at Claremont Ave. & Cortlandt Pl.;
Ogden Rd. at Briarcliff Woods (1st entrance) & Cedar La.;
Cedar La. at White Birch La.;
White Birch La. at Incognito La.;
Locust Rd. at Reeback Dr.;
Reeback Dr. at Stormytown Rd.;
Stormytown Rd. at Knollwood Dr. & Cedar La.;
Cedar La. at Westview Ave. & opposite Gualtiere La.
- W117** Rte. 9 at Charter Circle;
Charter Circle at Geneva Rd.;
Rte. 9 at Rockledge Ave., on demand to Revolutionary Rd., River Rd., & Country Club La.
- W118** Spring St. at Bus Station;
Rte. 9 at Maple Pl., Waller St., Broad Ave., William St., Everett Ave., Washington Ave. & Acker Ave.;
Revolutionary Rd. at Agate Rd., Rockledge Ave., Kemeys Ave., Scarborough Circle & Rte. 9
- W119** Spring St. at Academy Pl., Broad Ave., James St., William St., Everett Ave., Lafayette St. & Agate Ave.;
Rockledge Ave. at Scarborough Manor Condominiums.
- W120** So. Water St. at Secor Rd.;
Water St. at Main St., Central Ave. & Broadway;
Broadway at North Malcolm St.;
North Malcolm St. at Matilda St. & Sarah St.
- W121** Old Albany Post Rd. at Ogden Rd.;
Rte. 9 opposite Piping Rock Dr., Audubon Dr., Westview Dr., & Yates Ave., at Snowden Ave., Montgomery St., Aqueduct St. & Main St.
- W122** Quaker Bridge Rd. opposite Riverview Farm Rd., at Highbridge Ave. at Old Albany Post Rd. & opposite Fowler Ave.

FDR VA Hospital

- W24** Buildings 28, 25 & 15

Crugers & Oscawana

- W23** Washington St. at Sassi Dr., Devonshire Ct. & Watch Hill Rd.;
Watch Hill Rd. at Westminster Dr. & Old Post Rd.;
Rte. 9A at ramp to Rte. 9 (south)
- W25** Crugers Station Rd. at Battery Pl. (3rd intersection);
Cortlandt St. at Laurel Hill Rd.;
Springvale Rd. at Skytop La. (1st intersection), opposite Spring Pl. & at Albany Post Rd. (Rte. 9A);
Albany Post Rd. (Rte. 9A) at Maiden La.
- W26** Furnace Dock Rd. at Rte. 9A & Scenic Dr.;
Scenic Dr. at Baltic Pl.;
Baltic Pl. at Rte. 9A.

Furnace Woods Pleasantville & Peekskill Heights

- W20** Watch Hill Rd. opposite John Alexander Court, John Cava La., Mountainside Trail, & Furnace Woods School & at Furnace Woods Rd.;
Furnace Woods Rd. at Lakeview Ave. West, Galloway La. & Maple Ave.
- W27** Lafayette Ave. at Matasac Rd., on demand to Maple Ave.;
Maple Ave. on demand to Croton Ave.
- W28** Maple Ave. at Furnace Dock Rd.;
Furnace Dock Rd. opposite Fieldcrest Ct., at Sniffen Mtn. Rd., opposite Hillside Dr., Inwood La., & Brook La., at Washington St. & opposite Mt. Airy Rd. West

Quaker Bridge

- W99** Quaker Ridge Rd. at Apple Bee Farm Rd., Quaker Bridge Rd. East, Teatown Rd., & Hudson Institute (2016 Quaker Ridge.)

Briarcliff Manor & Mount Pleasant

- W105** Old Chappaqua Rd. at Chappaqua Rd. & Washburn Rd.;
Pleasantville Rd. at Ingham Rd. & Ash Rd.;
Maple Rd. at Valentine Rd.;
Larch Rd. at Oak Rd.;
Pleasantville Rd. at Buckhout Rd. & opposite Woodfield Rd.
- W106** Parkway Rd. at Crest Dr.;
Hungerford Rd. at Crest Dr.;
Fuller Rd. at Whitson Rd.;
Burns Pl. at Chappaqua Rd.;
Chappaqua Rd. at No. State Rd.;
No. State Rd. at Schrade Rd., Dunn Rd. & Rte 9A
- W108** Poplar Rd. at Dalmeny Rd.;
Pine Rd. at Fountain Rd. & Dalmeny Rd., on demand along Pine Rd to Birch Rd.;
Birch Rd. at Elm Rd.;
Elm Rd. at Pine Rd. & South State Rd.;
South State Rd. at Long Hill Rd. East
- W109** Tuttle Rd. at Elm Rd. & Long Hill Rd. East;
Long Hill Rd. East at Elm Rd. & Sleepy Hollow Rd.;
Sleepy Hollow Rd. at Chestnut Hill La.
- W110** Hickory Rd. at Willow Dr., Locust Dr. & Cypress La.;
Cypress La. at Locust Dr.;
Locust Dr. at Central Dr.;
Old Briarcliff Rd. at Central Dr. & Scarborough Rd.;
Scarborough Rd. at Sleepy Hollow Rd.;
Sleepy Hollow Rd. at Becker La.;
Ridgecrest Rd. at Long Hill Rd. West & Scarborough Rd.
- W112** Apple La. at Orchard Rd.;
Macy Rd. at Drislane Rd., Farm Rd. & Holbrook La.;
Holbrook La. at Meadow Rd. (1st intersection) & Holbrook Rd.;
Holbrook Rd. at Scarborough Rd.;
Scarborough Rd. at Leicester Rd. & Rte 9.

Emergency Plan Summary

This summary page is your family's personal Emergency Plan. Fill out this page carefully with your information. Discuss this booklet with your family and keep it in a safe, easy-to-find place for future reference. **Remember:**

- If you hear emergency sirens sound continuously for 4 minutes, turn to your Emergency Alert System (EAS) radio or TV station for further instructions.
- EAS broadcasts may instruct you to stay indoors with windows and doors shut, a protective action called "sheltering-in-place."
- Or, you may be instructed, depending on where you live, to evacuate. Do not evacuate unless your area is specifically instructed to do so.
- You may be instructed by safety officials on EAS broadcasts to swallow a KI-potassium iodide pill. Know where you have stored your supply, and take it with you if you are evacuated.

1
2
3
4
5

- | | See page |
|---|-----------------|
| 1. My Emergency Alert System (EAS) stations are:
AM radio _____ FM radio _____ TV _____ | 3 |
| 2. My Reception Center is _____ | 10 |
| 3. My recommended route to get to my Reception Center is

_____ | 10, 11 |
| If I don't own or have access to a car, I can take an emergency bus to my Reception Center. My emergency bus stop is located at _____ | 9, 12 |
| _____ | 13 |
| 4. My children's School Reception Center is
Child's name _____ School Reception Center _____ | 7, 8 |
| _____ | |
| _____ | |
| _____ | |
| 5. I can obtain KI-potassium iodide by calling my county's Office of Emergency Management at 1-800-942-1452.
I keep my supply of KI-potassium iodide (where) _____ | |

Other Information

If an emergency takes place, your family members might not be at home. In case this happens, it may be a good idea to agree on a place outside the EPZ where everyone would meet, such as at a Reception Center or a friend's or relative's house outside the EPZ. You should also agree on a "check-in" phone number for the family—a friend or relative who lives outside the area code you're in. Everyone would call this person to check in with him or her if an emergency occurred.

Our "check-in" phone number is _____

If my family is separated in an emergency, we will meet at
Place _____

Phone _____