United States Nuclear Regulatory Commission Official Hearing Exhibit

In the Matter of: Progress Energy Florida, Inc.
(Levy County Nuclear Power Plant, Units 1 and 2)

ASLBP #: 09-879-04-COL-BD01
Docket #: 05200029 | 05200030
Exhibit #: INT341-00-BD01 Identified: 10/31/2012
Admitted: 12/3/2012 Withdrawn:
Rejected: Stricken:
Other:

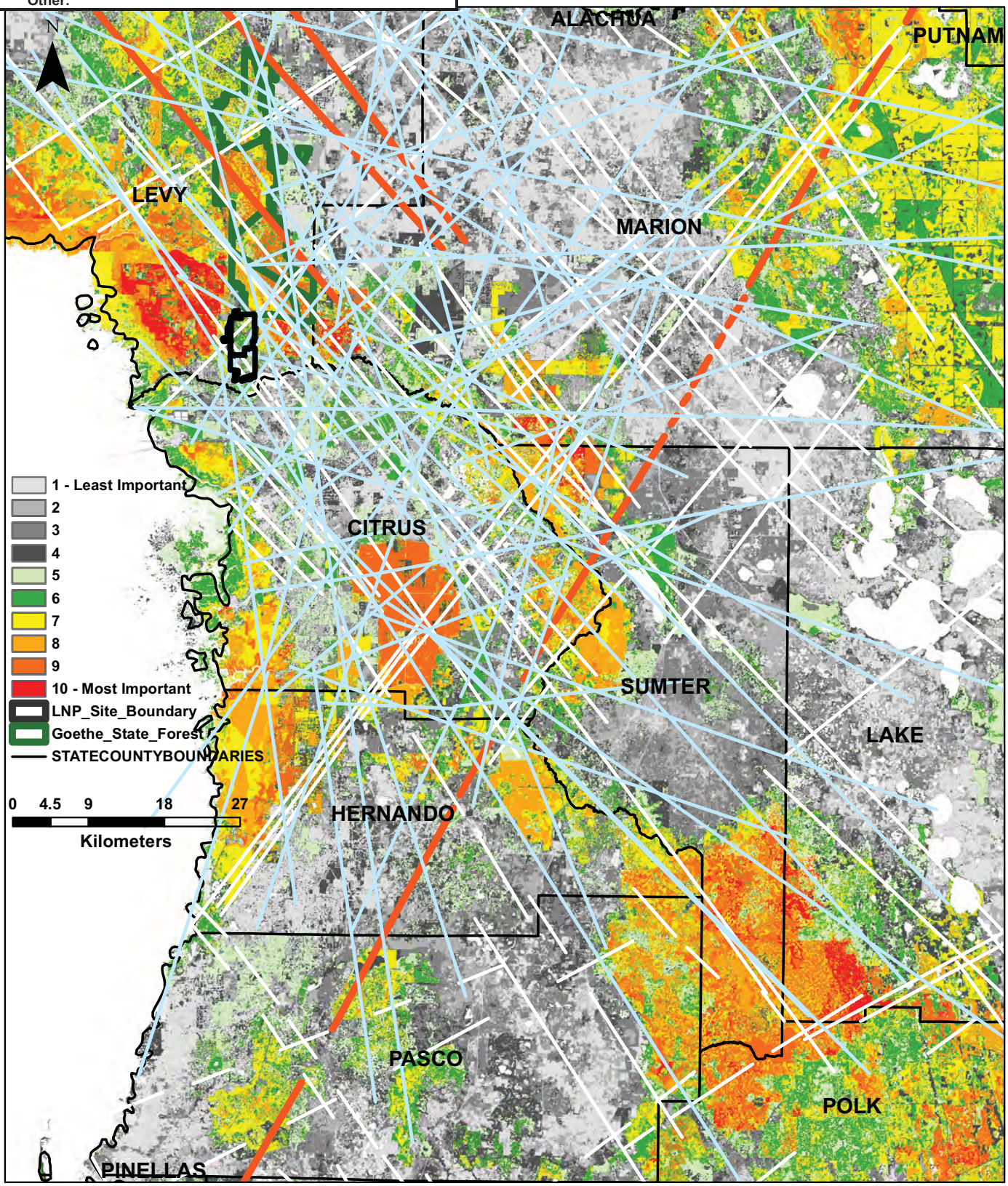

Exhibit INT341
June 26, 2012