

GW-4

MINE UNIT 3-EXT
FENCE

PROPOSED
MINE UNIT 7
DEVELOPMENT

PROPOSED MINE UNIT
3 EXTENSION
DEVELOPMENT

MINE UNIT 7
FENCE

GW-3

WASTE DISPOSAL
WELL NO. 2

WASTE DISPOSAL
WELL #2



7

3

2

SATELLITE SR1

WATER
WELL

MINE UNIT 7
FENCE

GW-2

SW-3

8

PROPOSED
MINE UNIT 8
DEVELOPMENT

TOPSOIL 13
(1997)

TOPSOIL 10
(1997)

TOPSOIL 7
(1983)

TOPSOIL 6
(1983 & 1997)

TOPSOIL 8
(1996)

TOPSOIL 19
(2001)

SPOIL
(1997)

TOPSOIL
(2003)

TOPSOIL
(2003)

- 2012-2013 PROPOSED AREAS OF DEVELOPMENT
- 2011-2012 NEW DISTURBANCE AREAS
- EROSION CONTROLS
- EXCURSION WELLS (CURRENT)
- EXCURSION WELLS (RESOLVED)
- SPILLS
- MU or MD-?
- UNDERLYING MONITOR WELL
- MO or MS-?
- OVERLYING MONITOR WELL
- MP-?
- PRODUCTION MONITOR WELL
- WT-?
- WELL FIELD TREND WELL
- XR-?
- WELL FIELD RESTORATION WELL
- OLD PUMP TEST WELLS FOR UNDERGROUND WORKINGS
- AS-?
- AIR SAMPLING STATION
- GROUND WATER SAMPLING LOCATION
- SW-?
- SURFACE WATER SAMPLING STATION
- PERMIT 603 BOUNDARY
- PERMIT 633 BOUNDARY
- PIPELINE
- POWERLINES
- FENCE
- EXISTING TOPSOIL
- NEW OR ADDED TOPSOIL
- RESTORATION COMPLETE - AWAITING DECOMMISSIONING
- RESTORATION IN PROGRESS
- PENDING 2012-2013
- ACTIVE - PRODUCTION
- PROPOSED
- PAVED ROAD
- GRAVEL ROAD
- TWO TRACK

INDEX MAP

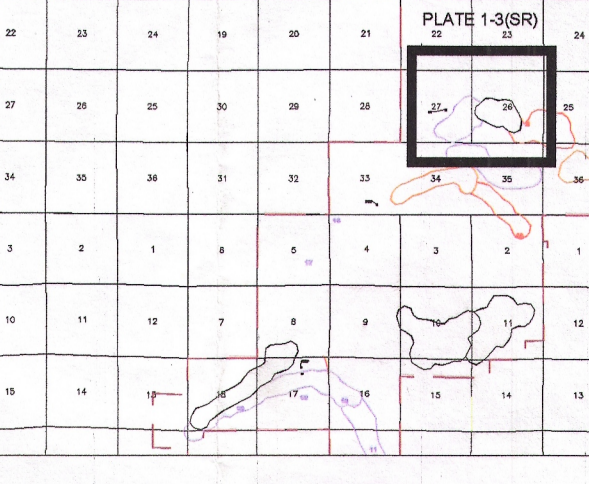

SCALE IN FEET

0 125 250 500

PLATE 1-3(SR)

REVISIONS

CAMECO

SMITH RANCH PROJECT
PERMIT TO MINE 633

DATE: 08/11/2011

SCALE: 1" = 100'

PROJECT: SMITH RANCH PROJECT

DATE: 08/11/2011

SCALE: 1" = 100'

PROJECT: SMITH RANCH PROJECT

R-74W

T-36N

T-35N

DCH