

This North-South line should be located 300 ft. east along the center quarter section line of Section 20.

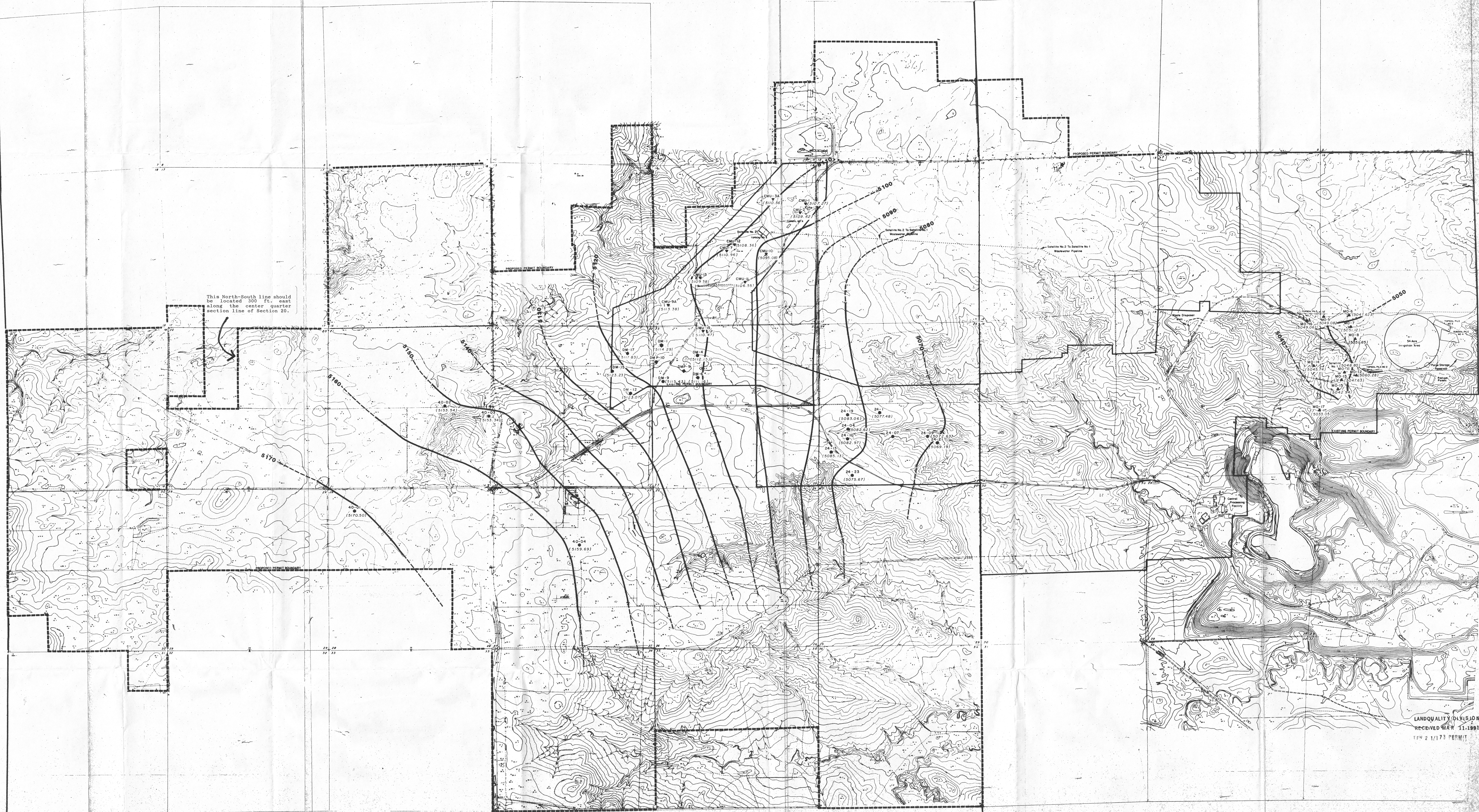

- LEGEND**
- EXISTING PERMIT BOUNDARY
 - PROPOSED PERMIT BOUNDARY
 - WATER LEVEL ELEVATION
 - INFERRED WATER LEVEL ELEVATION

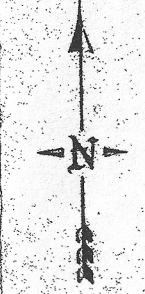
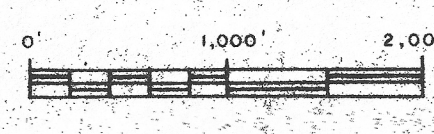

PLATE D6-1

POWER RESOURCES, INC.

20 000 100' 500' 1000' 2000'

CONVERSE COUNTY, MONTANA
 HIGHLAND URANIUM PROJECT
 WEST-HIGHLAND AREAS FIVE
 40 SAND POTENTIOMETRIC
 SURFACE MAP

DATE: 11/1991
 SCALE: AS SHOWN

LANDQUALITY DIVISION
 RECEIVED MAR 11, 1991
 FM 2 1/173 PERMIT