

SEE APPENDIX C AND PLATE C-1 FOR MINOR BOUNDARY CHANGE TO INCLUDE INTO THE PERMIT THAT PORTION OF THE 'AML ROAD' TO BE USED FOR SITE ACCESS

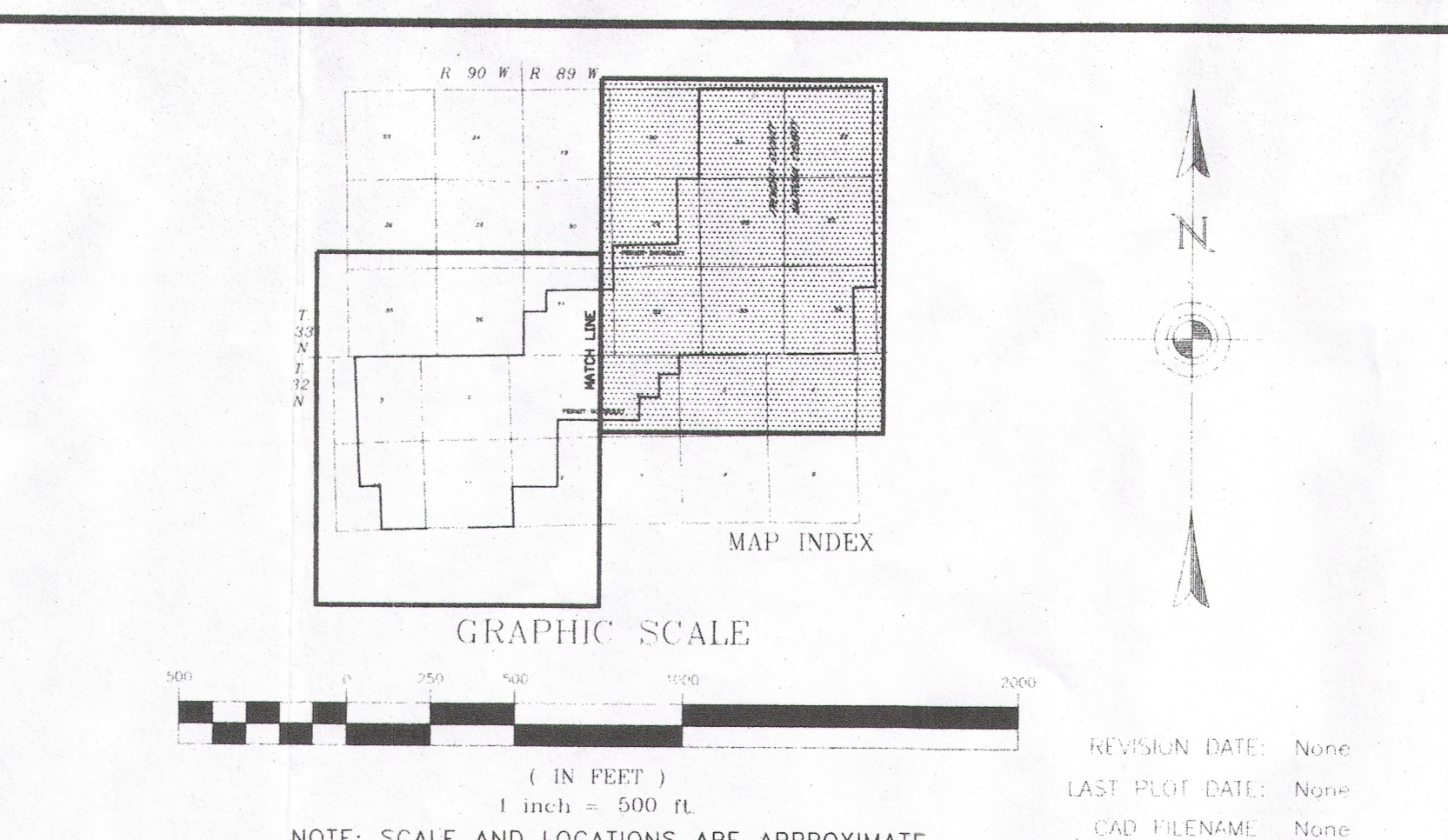

- 1996 ANALYSIS
- ▲ SOIL SAMPLE LOCATION
- ▲ 1997 ANALYSIS
- △ 1997 VERIFICATION

LEGEND	
PERMIT BOUNDARY	—
SECTION LINE (APPROX)	—
MATCH LINE	—
SOILS	
MAPPING UNIT	MEAN SUITABLE DEPTH (ft)
116 Blackhall-Rock/Outcrop Complex, Steep	0.3
131 Coalmont-Milrin-Cragosen Complex, Rolling	1.3
136 Cragosen-Carmody-Blazon Complex, Hilly	0.7
137 Brownsto-Lupino Complex, 6-40%*	0.8
142 Diamondville-Forelle Association, Rolling	2.0
148 Forelle-Poposhia Association, 2-12%	2.4*
157 Havre-Absher-Forelle Loams, 0-6%	2.9*
158 Havre-Forelle-Glendive Complex, 0-3%	2.4
174 Milren-Boiler-Rock River Sandy Loams, 1-12%	2.3*
186 Poposhia-Blazon-Carmody Complex, Hilly	1.3*
208 Sinkson-Almy-Thermopolis Association, Rolling	1.2*
229 Disturbed Area	0
229(R) Reclaimed Area	0
M Unnamed Torrifloant	0.7
R Reservoir	2.0
*Within mapping area but not within affected area.	0



POWER RESOURCES, INC.

PLATE D7-1E

GAS HILLS PROJECT
SOILS MAP
FREMONT AND NATRONA COUNTIES, WY

REVISION DATE: None
LAST PLOT DATE: None
CAD FILENAME: None