

Real Property Inventory

Buildings & Structures By Individual Floors

20 Jan 2006

Walter Reed Army Medical Center
Directorate of Public Works & Transportation
Building 1 Room C002
6900 Georgia Avenue, NW
Washington, DC 20307

**Previous official use statement revised to unrestricted use as per COL Casmere Taylor 28Jun12

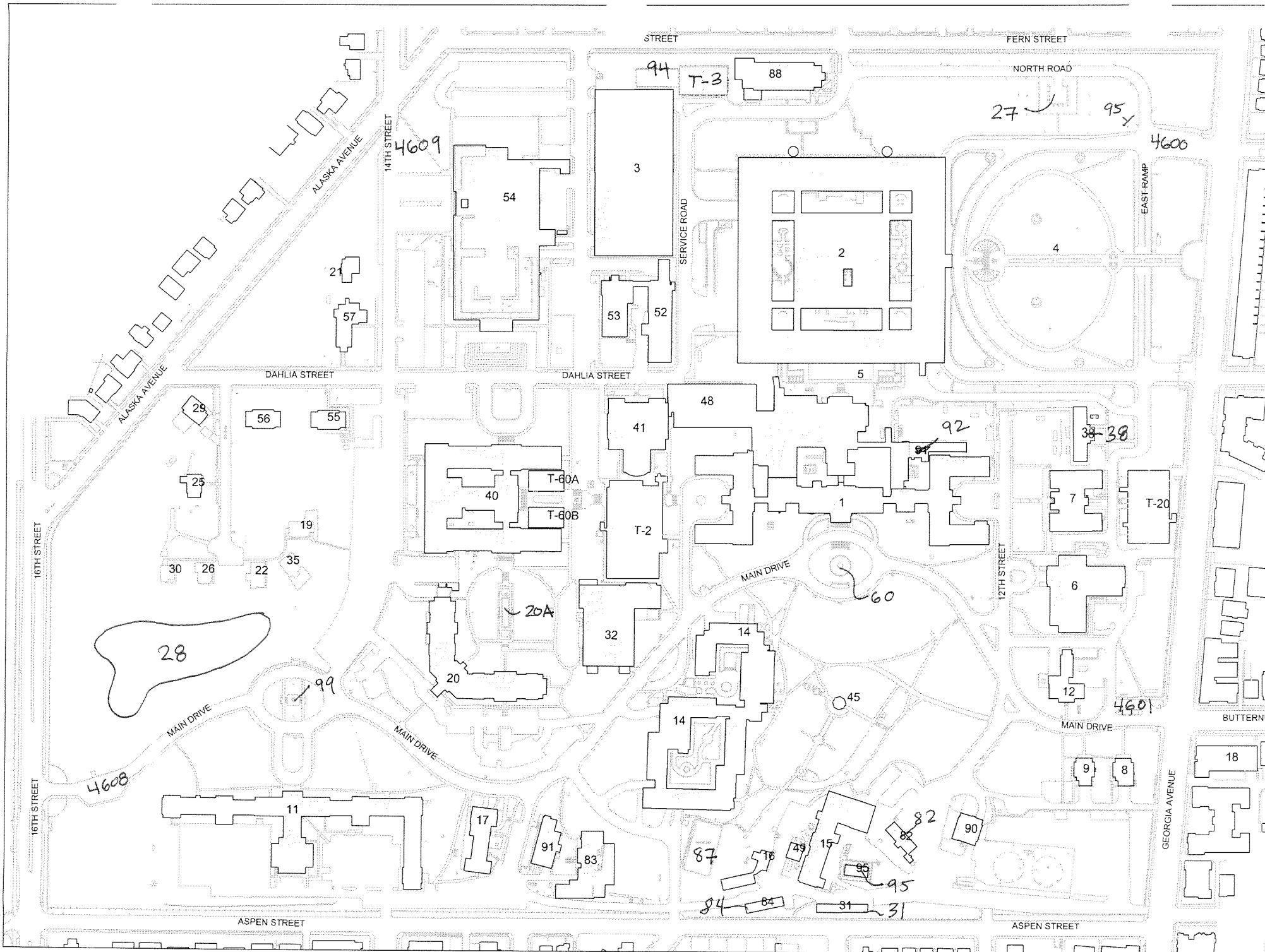

WRAMC Main Section Real Property Inventory
1-20-06

Structure	Structure Name	Facility Category Code Usage within Building or Facility		Total Building Gross SF* 4,595,516	Admin Facility Category Code Area 423,954	No of Rooms ** 6,952	Remarks***	Page
1	Walter Reed General Hospital	Admin General Purpose, Post Office Main, Credit Union, Auditorium, Library Main, Exchange Branch, Exchange Service Outlet, Fast Food Snack Bar, Pick up Point (Dry Cleaner), Standby Generator	Administrative	336,302	244,564	491		4
2	Heaton Pavilion	Medical Center/Hospital; Oxygen Storage Installation; Standby Generator	Medical	2,584,477	0	3295		28
3	Rumbaugh Garage	Nonorganizational Parking -1135 space, Standby Generator	Support	NA	0	0	37,875 SY	75
4	Patient Visitor Garage	Organizational Parking - 1079 spaces	Support	NA	0	0	53,095 SY	78
5	MRI Facility	Health Clinic	Medical	8,693	0	22		81
5A	Bldg 40 Flagpole	Flagpole	Support	NA	0	0	No Drawing or Description	None
6	Borden Pavilion	Health Clinic, Drug/Alcohol Abuse	Medical	65,649	0	177		83
6A	Bldg 2 Cannon	Monument/Memorials	Support	NA	0	0	No Drawing or Description	None
7	Barracks	Pathology Labs	Medical Research	50,379	13,719	108		87
8	Officer Housing	Family Housing General Officer	Housing	7,994	0	22		92
9	Officer Housing	Family Housing General Officer	Housing	7,712	0	22		93
10	Bldg 2 Flagpole	Flagpole	Support	NA	0	0	No Drawing or Description	None
11	Delano Hall	Admin General Purpose, Engineering Maintenance Facility, Army Lodging, Access Facilities, Community Conference Center, Fast Food Snack Bar, Transient Unaccompanied Personnel Housing	Administrative/ Housing	148,679	99,589	268		97
12	Nurses Quarters	Army Lodging, Police MP Station, Army Criminal Investigation Command	Administrative	18,019	0	66		111
14	Abrams Hall	Brigade Headquarters, Company Headquarters, Enlisted Unaccompanied Personnel Housing (274 private rooms), Organizational Parking - 487 spaces	Administrative/ Housing/ Garage	170,821	0	369		116
15	Central Heating Plant	Engineering Housing Maintenance; Heat Plant, Refrigeration Plant, Standby Generator, and Engineering Maintenance	Support	25,042	0	22		124
16	Incinerator	Engineering Housing Maintenance	Support	5,215	0	16		127
17	Service Club	Army Lodging; Army Community Services Center	Housing	20,488	0	60		129
18	Apartment Building	Enlisted Unaccompanied Personnel Housing (108 persons, 54 rooms); Non Organizational Parking (1,400 SY)	Housing	43,325	0	72		132
19	Dwelling	Family Housing General Officer	Housing*	3,758	0	9	Condemned	135
20	Mologne Guesthouse	Army Lodging	Housing	95,600	0	227		137
20A	Healing Fountain	Decorative Fountain/Pond	Support	NA	0		No Drawing or Description	None
21	Dwelling	Family Housing Colonel	Housing	4,170	0	10		143
22	Dwelling	Family Housing Colonel	Housing*	4,188	0	9	Condemned	145
25	Dwelling	Family Housing Colonel	Housing	5,344	0	10		147
26	Dwelling	Family Housing LTC Major	Housing*	4,241	0	12	Condemned	149
27	Helipad	Helipad*	Support	NA	0	NA	236 SY	151

WRAMC Main Section Real Property Inventory
1-20-06

Structure	Structure Name	Facility Category Code Usage within Building or Facility		Total Building Gross SF*	Admin Facility Category Code Area	No of Rooms **	Remarks***	Page
28	Running Track	Running Track	Support	NA	0	NA		152
29	Dwelling	Family Housing General Officer	Housing	5,389	0	14		154
30	Dwelling	Family Housing LTC Major	Housing	3,642	0	11		156
31	Warehouse	Storage	Support	1,987	0	2		160
32	Wagner Physical fitness Center	Physical Fitness Center	Support	35,525	0	17		161
35	Dwelling	Family Housing LTC Major	Support*	3,636	0	12	Condemned	164
38	Guardhouse	Health Clinic	Medical	9,641	0	43		166
40	Army Medical School	Photo Lab, Televideo Center, Classroom, Medical Research lab, Technical Library, Auditorium	Medical Research*	246,271	0	537	Condemned	170
41	Red Cross Building	General Instruction, Health Clinics, Admin General Purpose	Administrative	50,023	18,844	84		177
45	Rose Garden	Memorial Structure	Support	NA	0	NA	2500 SF	181
45A	Bandstand	Recreational Shelter	Support	688	0	NA		182
46	Rose Garden Fountain	Decorative Fountain/Pond	Support	NA	0	0		184
48	Chiller Plant	Air Conditioning Refrigeration Plant, Refrigeration Air Conditioning Building	Support	18,637	0	2		185
49	Supplemental Chiller Plant	Chilled Water Distribution System, Refrigeration Air Conditioning Building	Support	1,212	0	1		187
52	Former Ward	Storage Building, General Purpose Installation; Medical Clinic	Medical	31,717	0	40		189
53	Post Theatre	General Instruction Building, Storage General Purpose Installation, Admin General Purpose	Support	17,464	4,670	16		194
54	Institute of Pathology	Photo lab, televideo center, research lab, library, auditorium, cafeteria, museum, standby generator	Medical Research	359,743	0	582		197
55	Fisher House II	medical guest lodging	Housing	5,240	0	12		208
56	Fisher House III	medical guest lodging	Housing	11,474	0	16		211
57	Memorial Chapel	Multi-denominational chapel	Support	6,632	0	5		214
60	Hoff Fountain	Decorative Fountain/Pond	Support	NA	0	NA		217
82	PX Gas Station	Automotive Skills Center	Support	2,256	0	5		219
83	DOIM Information Center	Information Processing Center	Administrative	21,574	0	31		221
84	Equipment Shed	Engineering Housing Maintenance	Support	2,736	0	1		226
87	Multipurpose Court (Alder St.)	Court Area	Support	936	0	0		227
88	Olympic Swimming Pool	Physical Fitness Center	Support	15,312	0	6		229
90	Fire Station	Fire Station, Standby Generator	Support	6,057	0	10		232
91	Former Regional Dental Lab	Admin General Purpose	Administrative	8,581	8,581	19		235
92	Photo Shop	Photolab	Administrative	5,534	0	15		237
94	Tennis & Basketball Courts (Fern St)	Court Area	Support	ND	0	NA	No Drawing or Description	None
95	Electr. Switch station	Electrical Switching Station & Pad	Support	1,242	0	1	Demolition Scheduled by 2007?	239
98	Main Gate Electronic Sign Board	Sign	Support	NA	0	NA	No Drawing or Description	None

WRAMC Main Section Real Property Inventory
1-20-06

Structure	Structure Name	Facility Category Code Usage within Building or Facility		Total Building Gross SF*	Admin Facility Category Code Area	No of Rooms **	Remarks***	Page
99	Walter Reed Bust	Monument/Memorials	Support	NA	0	NA	No Drawing or Description	None
15A	Switch Station	Electrical Switching Station & Pad	Support	5,616	0	0		240
T-2	Temporary Admin	Information Processing Center; Televideo Center; Shipping Receiving Facility; Company Headquarters; Engineering Housing Maintenance; Radioactive Warehouse; Medical Warehouse; Health Clinic	Administrative	67,340	0	130		241
T-3	Health Clinic	Health Clinic	Medical	5,040	0	4		245
T-20	Temporary Admin	Admin General Purpose	Administrative	33,987	33,987	47		247
520	Surface Parking	Nonorganizational Parking	Support	NA	0	0	87,937 SY	None
4600	Elder Gate	Miscellaneous Shed (Gates)	Support	65	0	0	No Drawing or Description	None
4601	Butternut Gate	Access Control Facility	Support	77	0	1	No Drawing or Description	None
4608	16th Street Gate	Access Control Facility	Support	77	0	1	No Drawing or Description	None
4609	Alaska Gate	Miscellaneous Shed (Gates)	Support	69	0	0	No Drawing or Description	None

Walter Reed Army Medical Center, Main Post

113 acres

1 Helipad, 236 square yard concrete pad with lighting

4 Main gates in operation (one under renovation)

14 miles of paved roadways

317,015 square yards of sidewalks and walkways

4416 parking spaces

Recreational facilities:

2 fitness centers

Outdoor basket ball and tennis courts

Building number:	1
Building Name:	Walter Reed General Hospital and Post library
Year Built:	Main building 1908, Additional Wings-1914, 1915, 1928, 1944, 1953
Gross Square Footage: (Net)	336,302 (239,986)
Significant Renovations / Modifications	New roof, Medical Labs & Burger King added This building needs; new HVAC, utilities upgrade and Asbestos/ Lead abatement
Usage:	Installation Commander and Administration Building

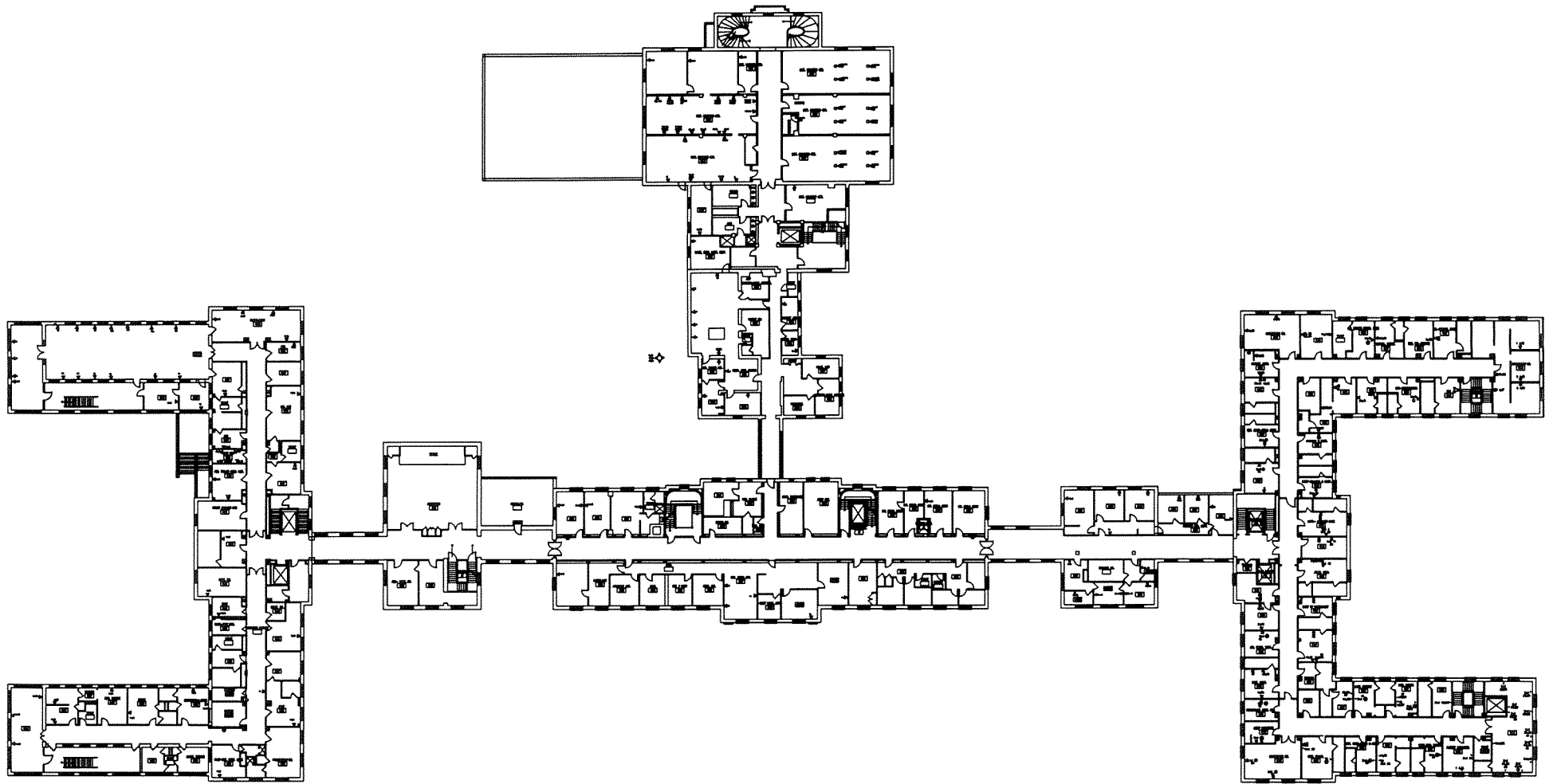

BLDG 1 FIRST FLOOR ⑤

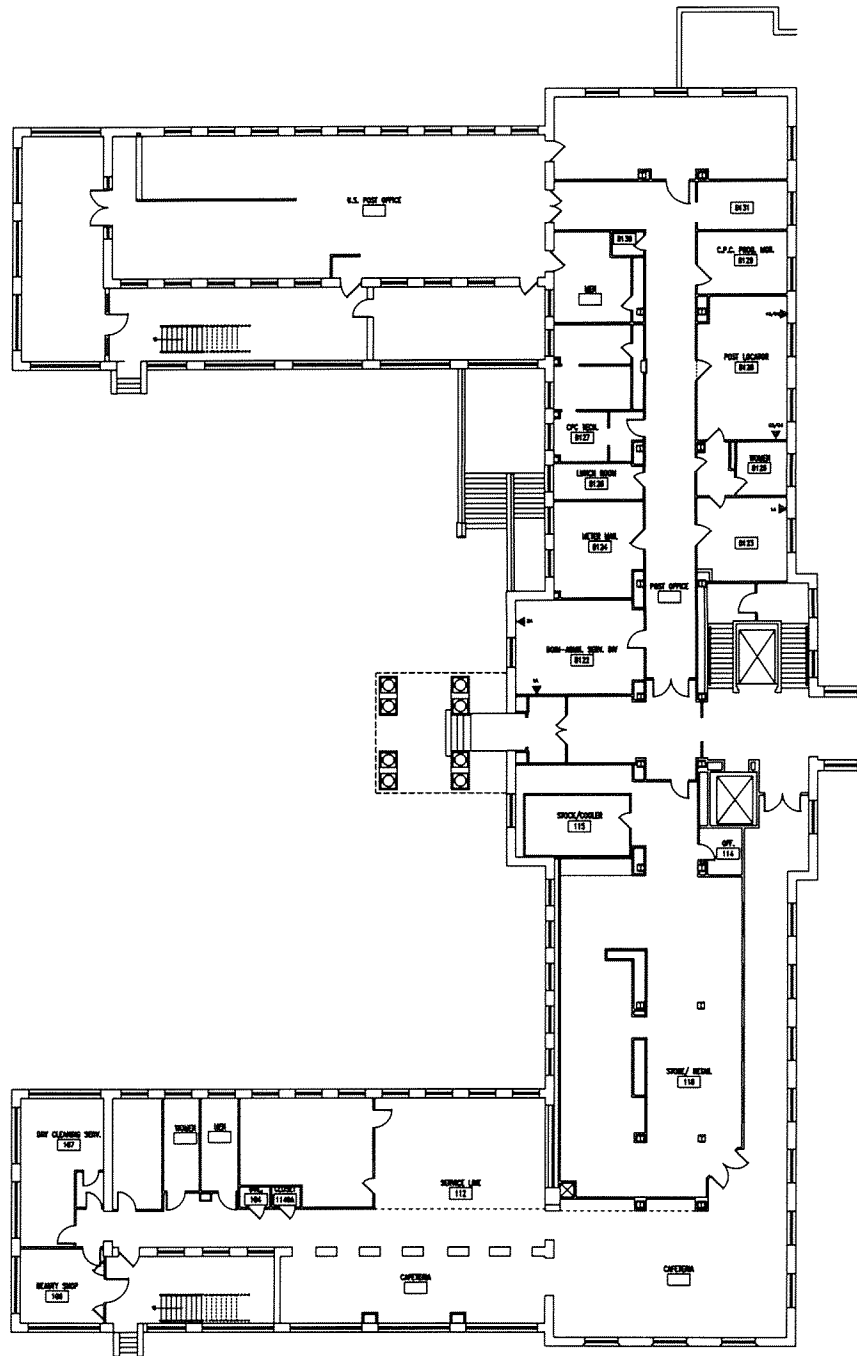

BLDG-1 1ST (WEST WING) ⑥

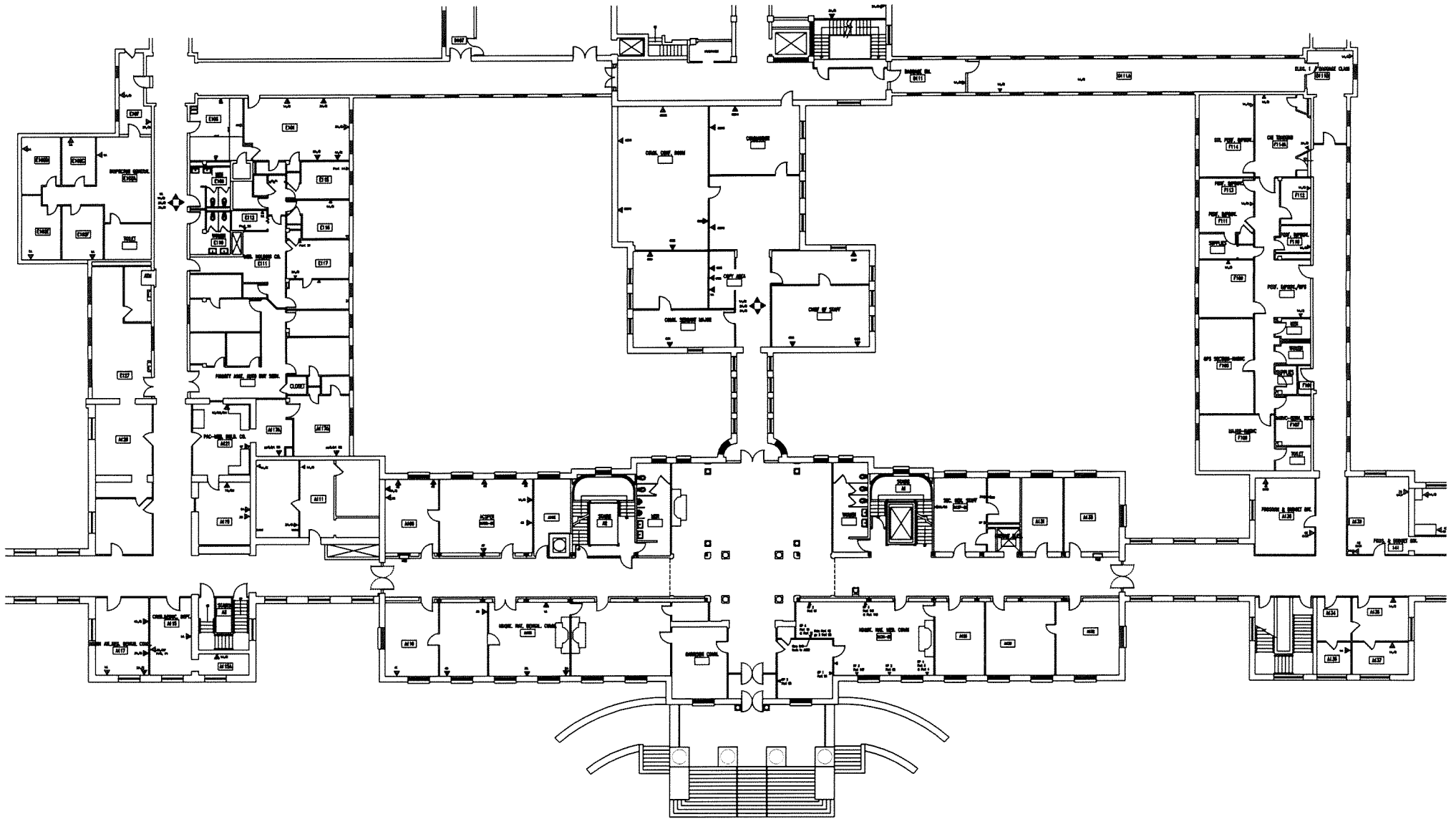

BLDG 1 1ST (CORE) 7

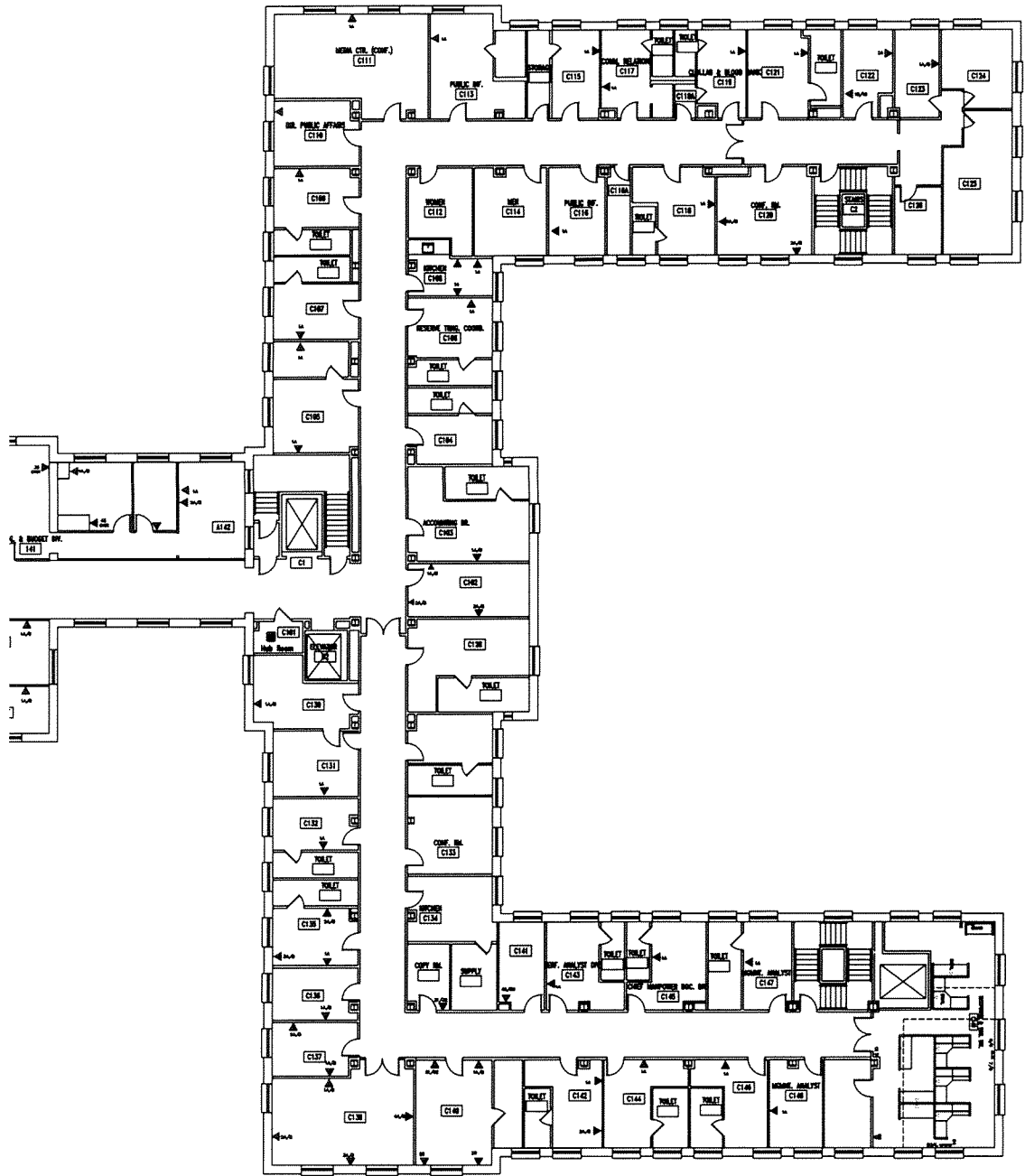

BLDG 1 1ST (EAST) 8

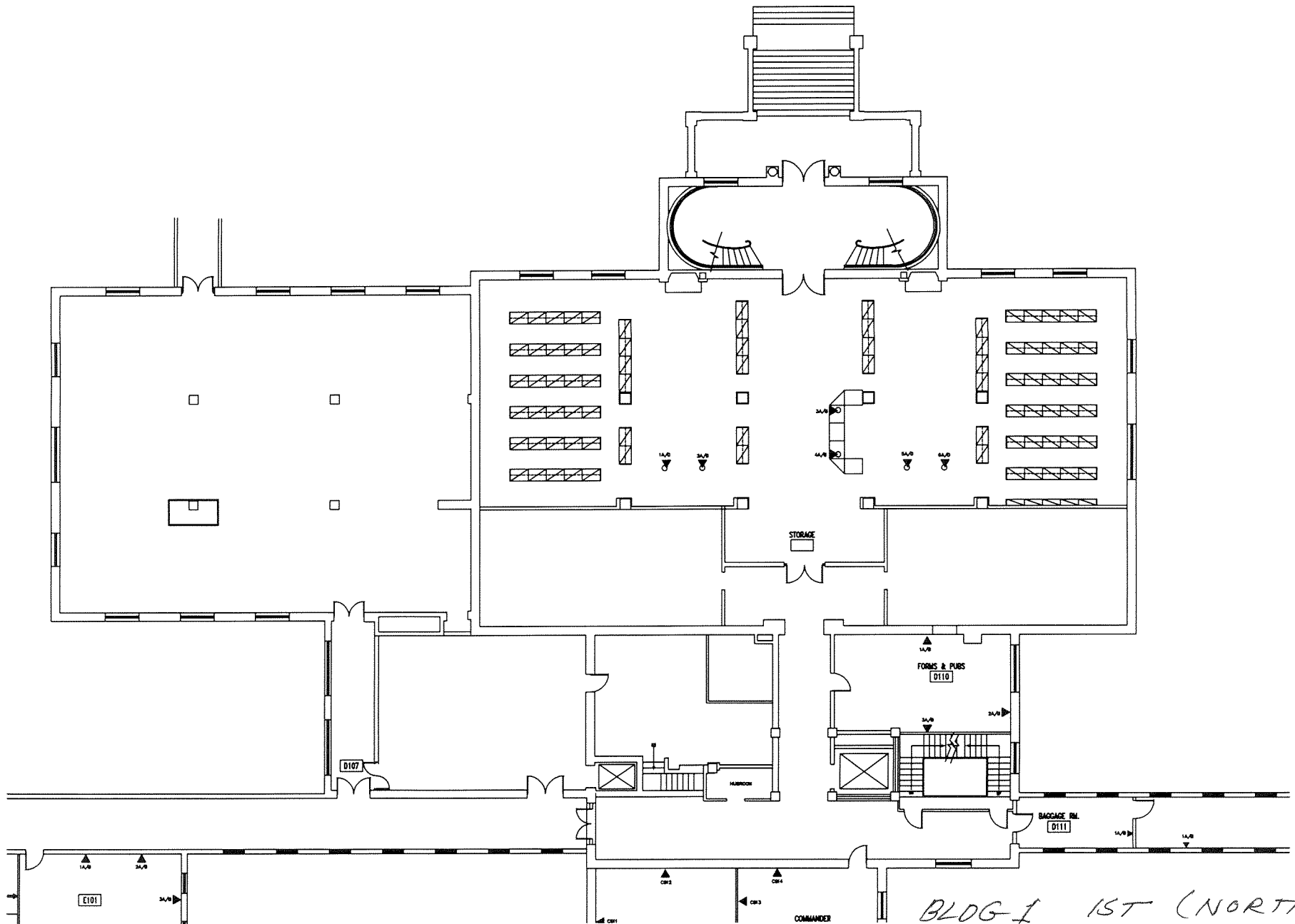

BLOG-I 1ST (NORTH) 9

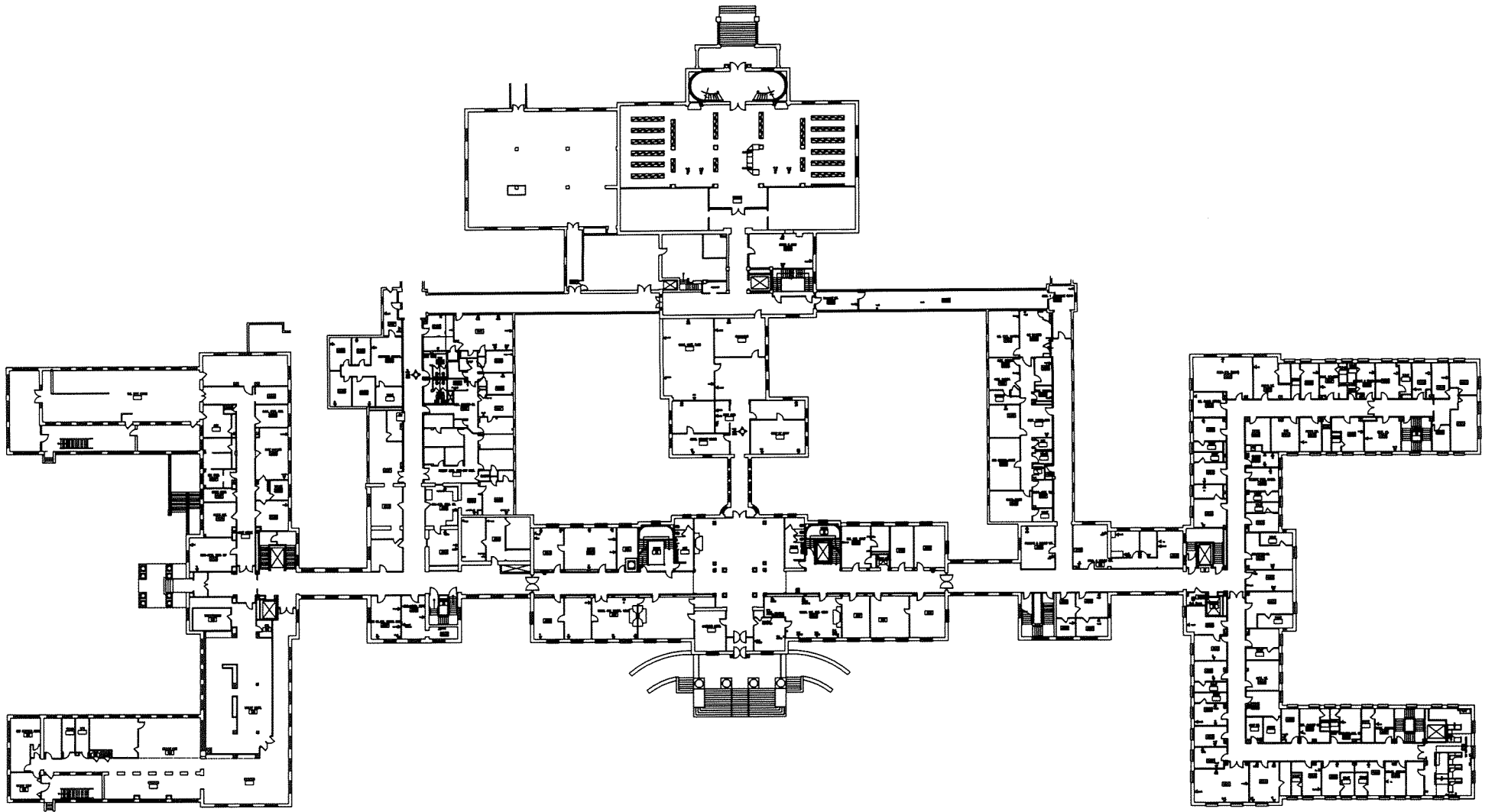

BLDG 1 2ND FLOOR 10

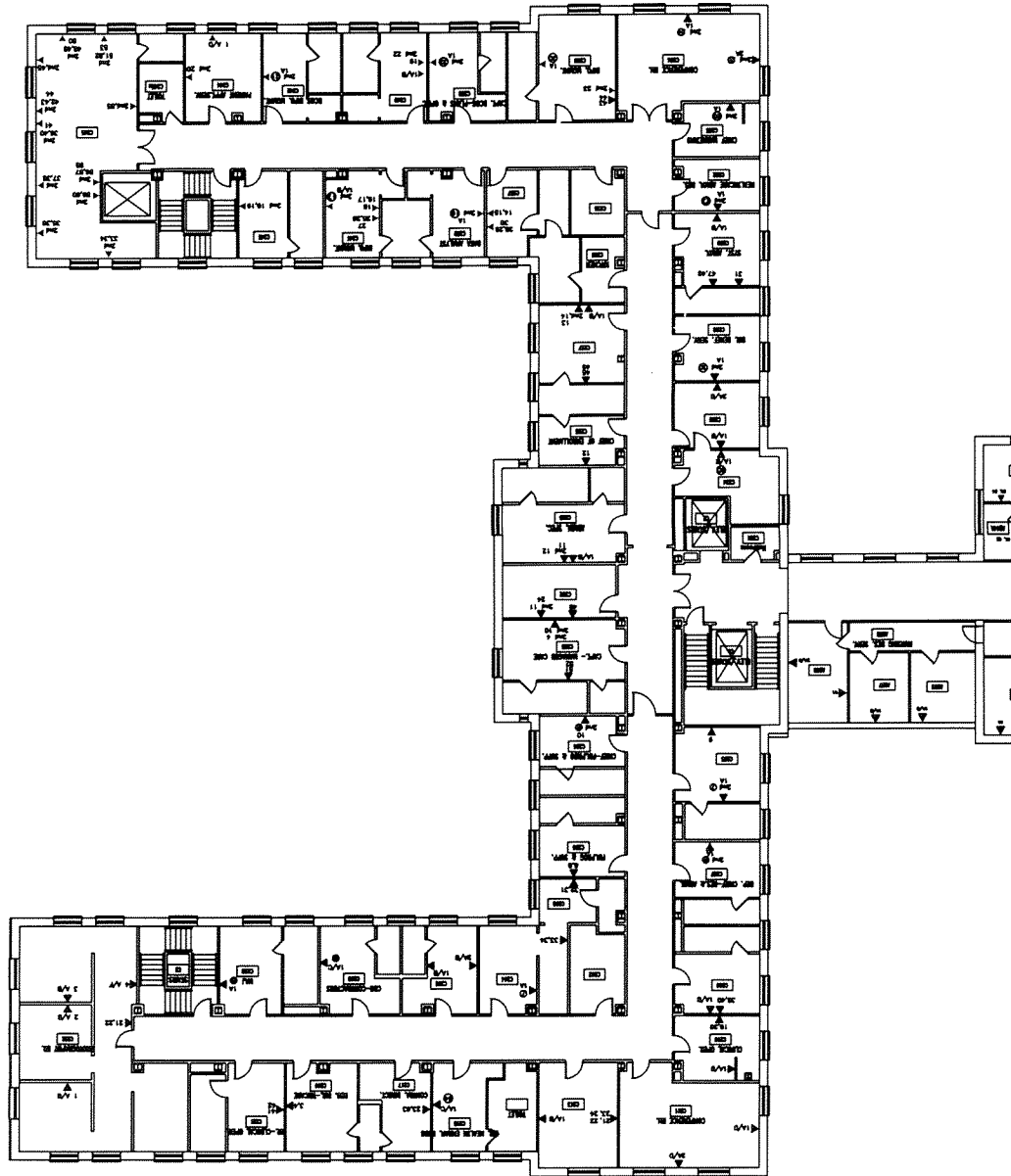

BLDG 1 2ND (WEST)

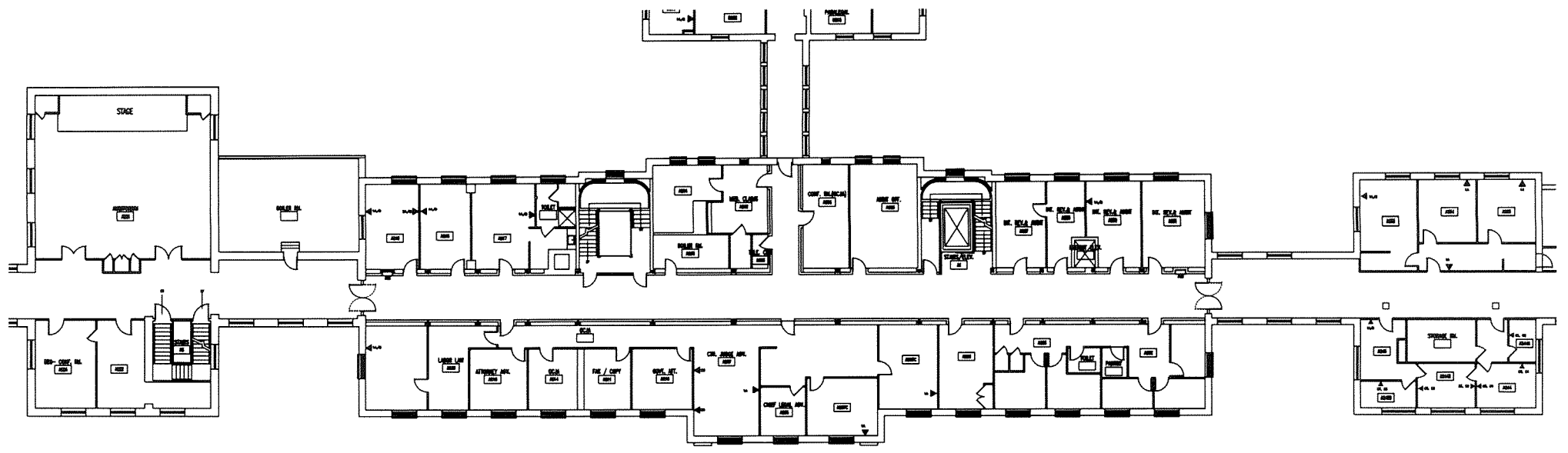

BLDG-1 2ND (CORE) 12

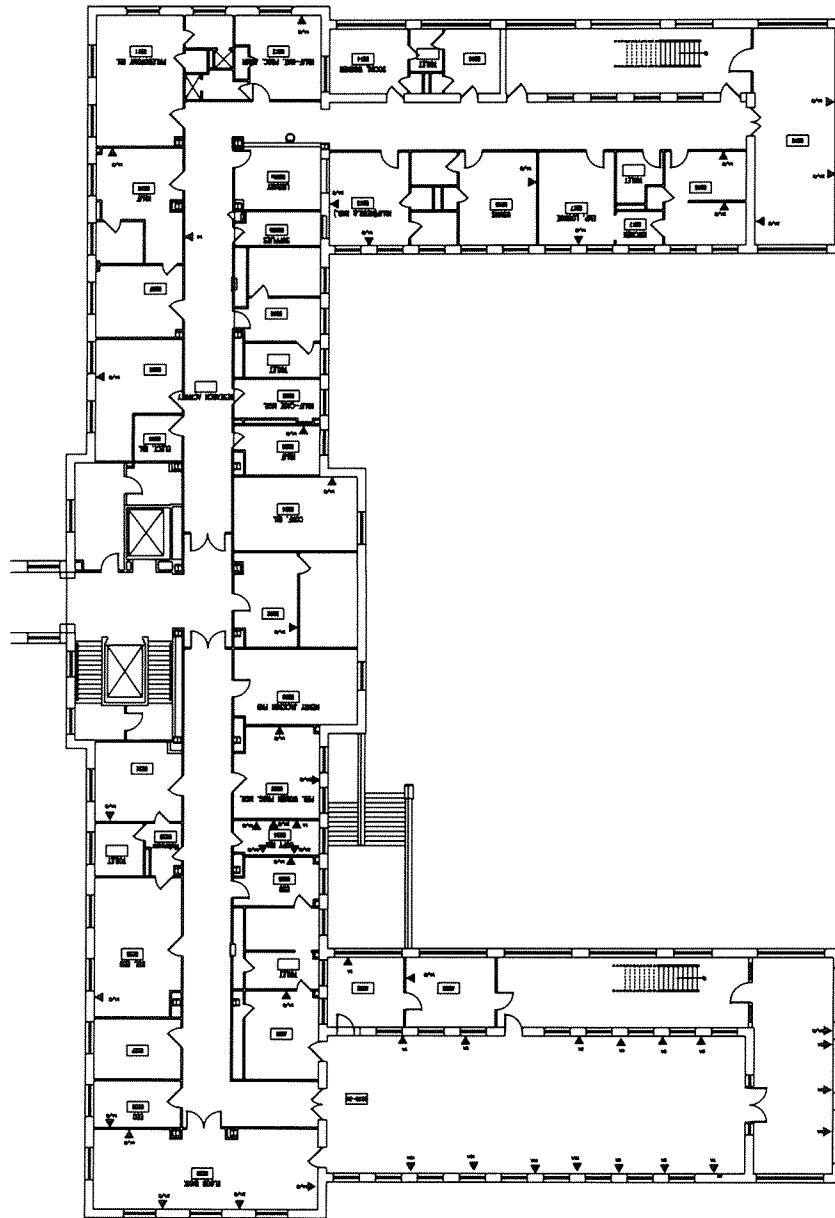

BLDG 1 2ND (EAST) 13

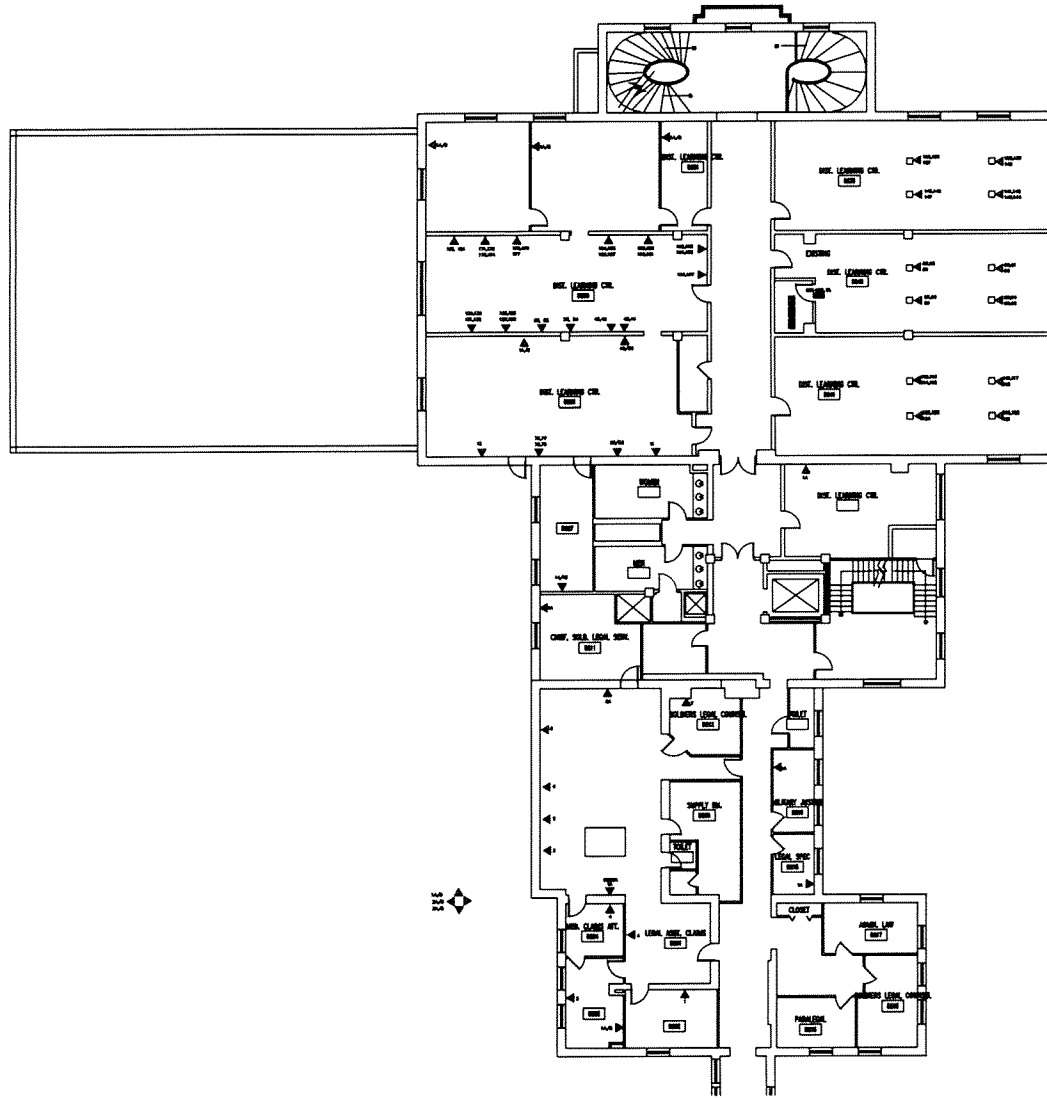

BLDG 1 2ND (NORTH) 14

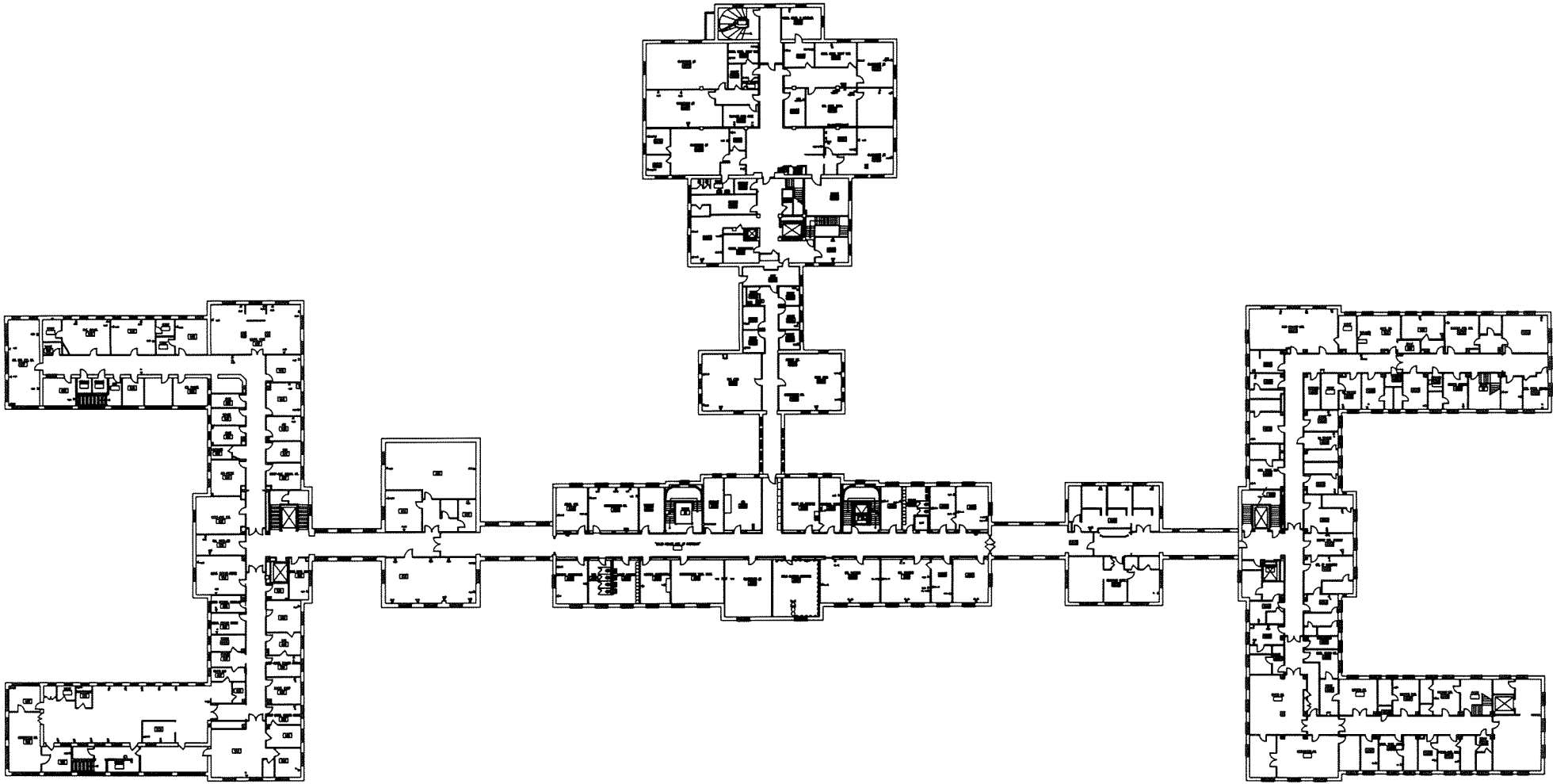

BLDG 1 3RD FLOOR 15

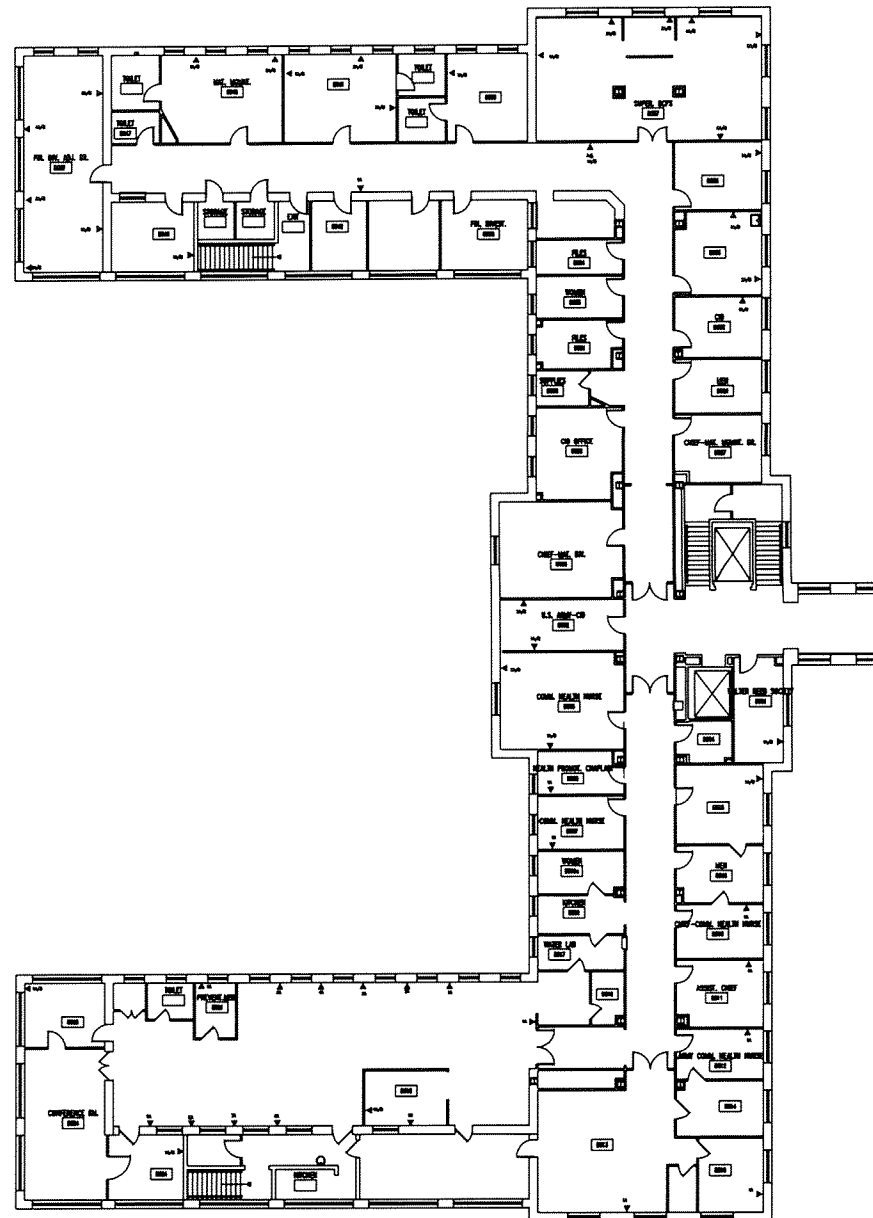

BLDG 1 3RD (WEST)

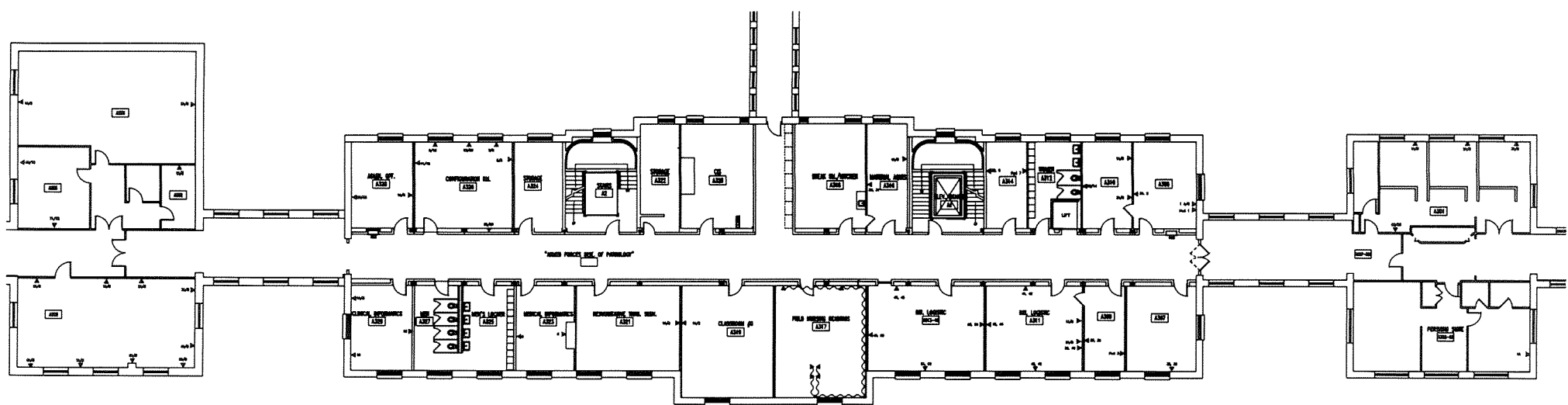

BLDG-1 3RD (CORE) 17

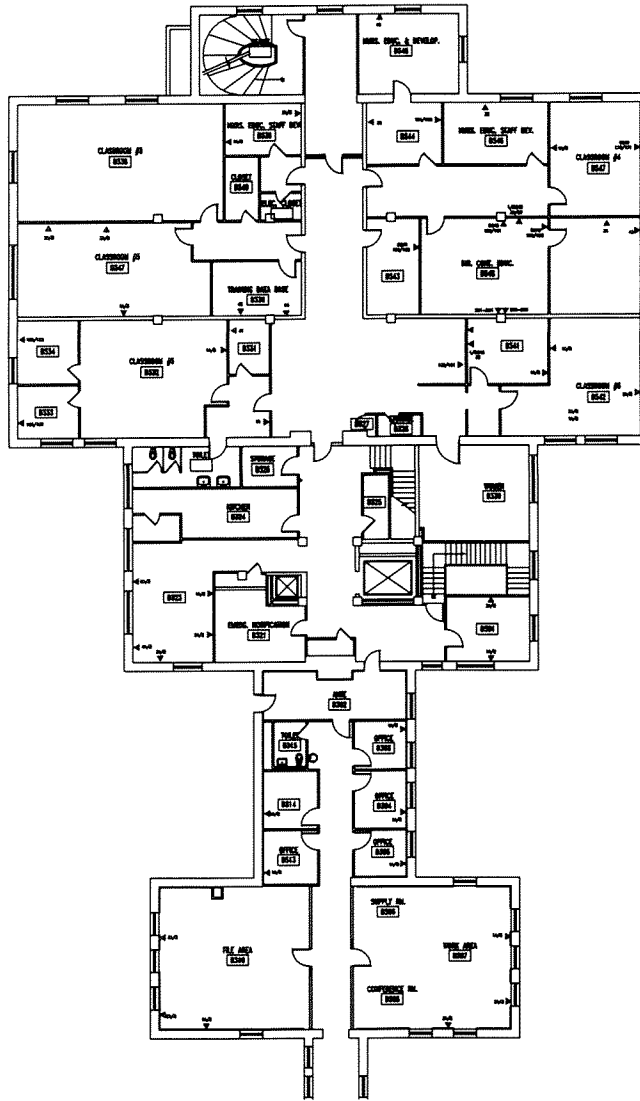

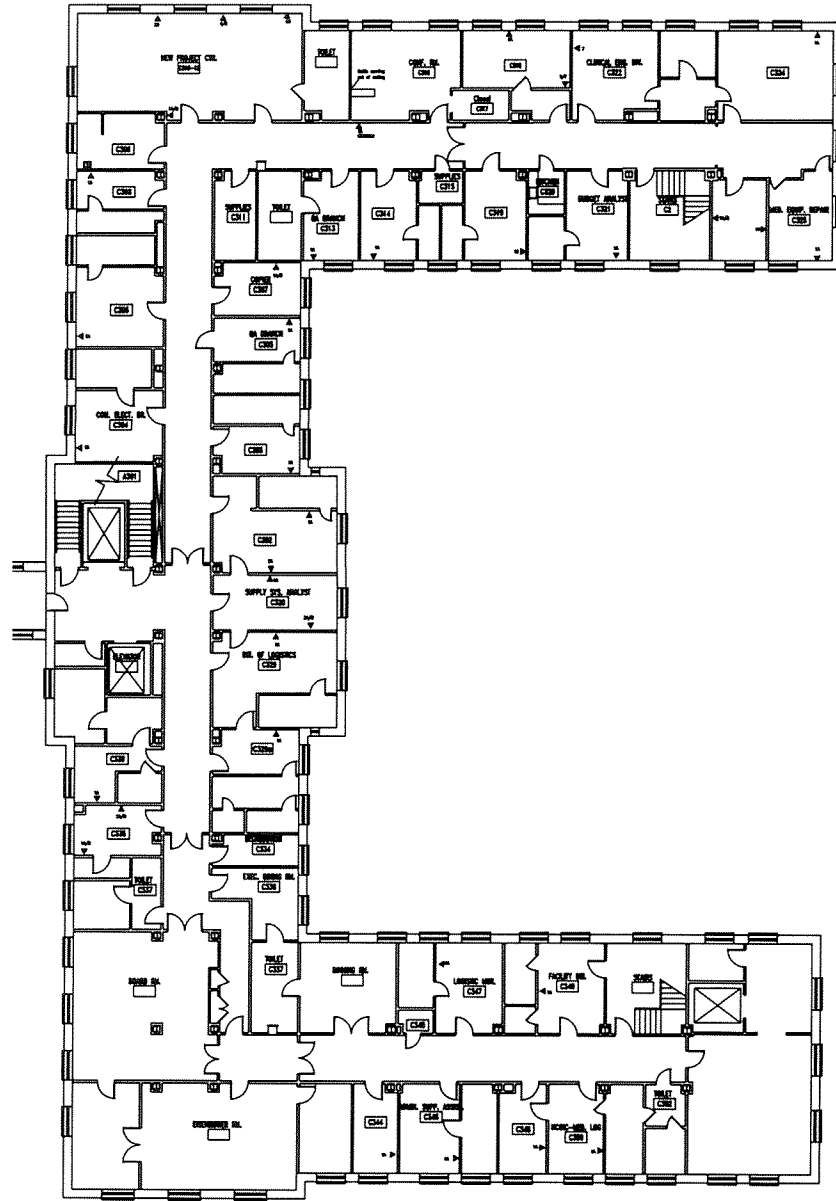

BLDG 1 3RD (EAST)

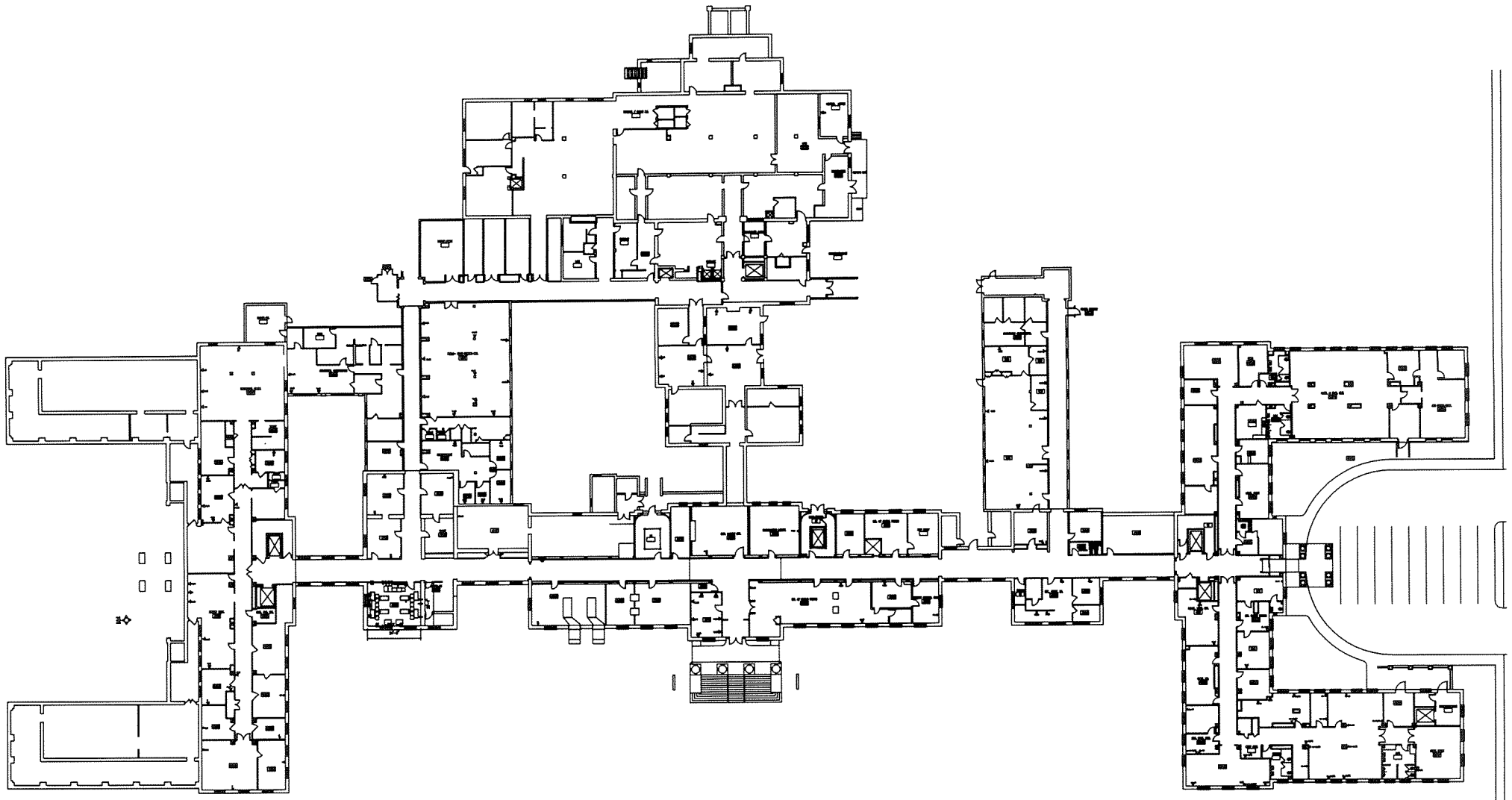

BLDG 1 BASEMENT

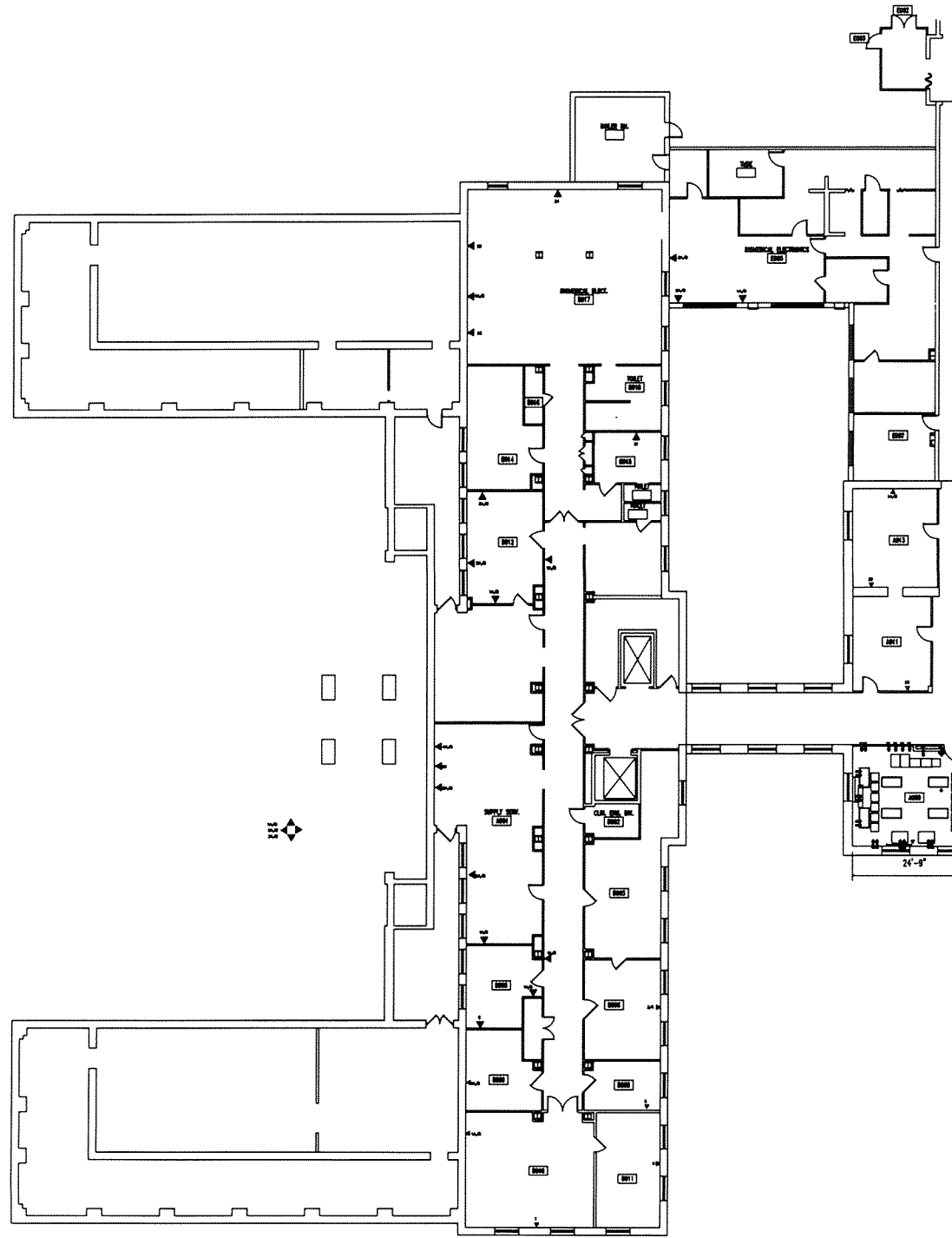

BLDG 1 BASEMENT (WEST) 21

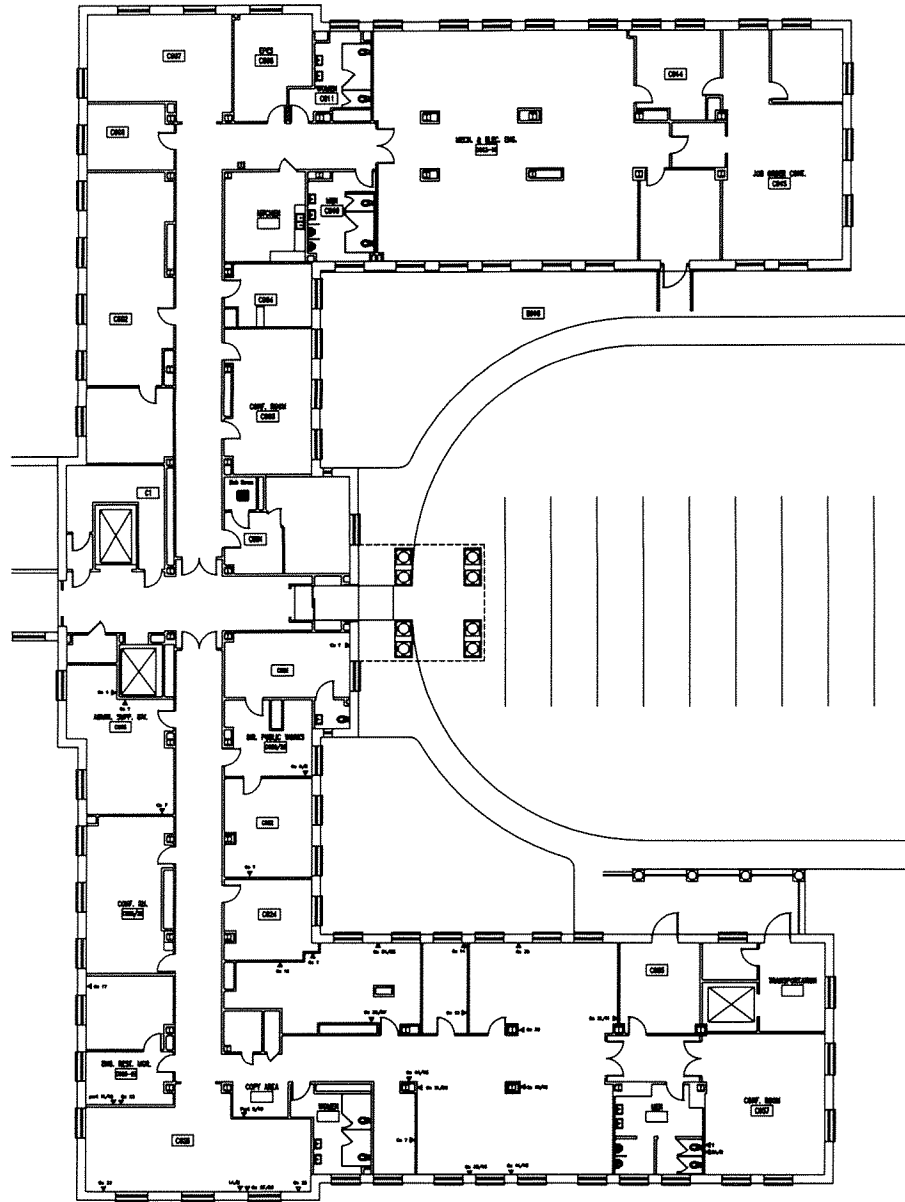

BLDG 1 BASEMENT (EAST)

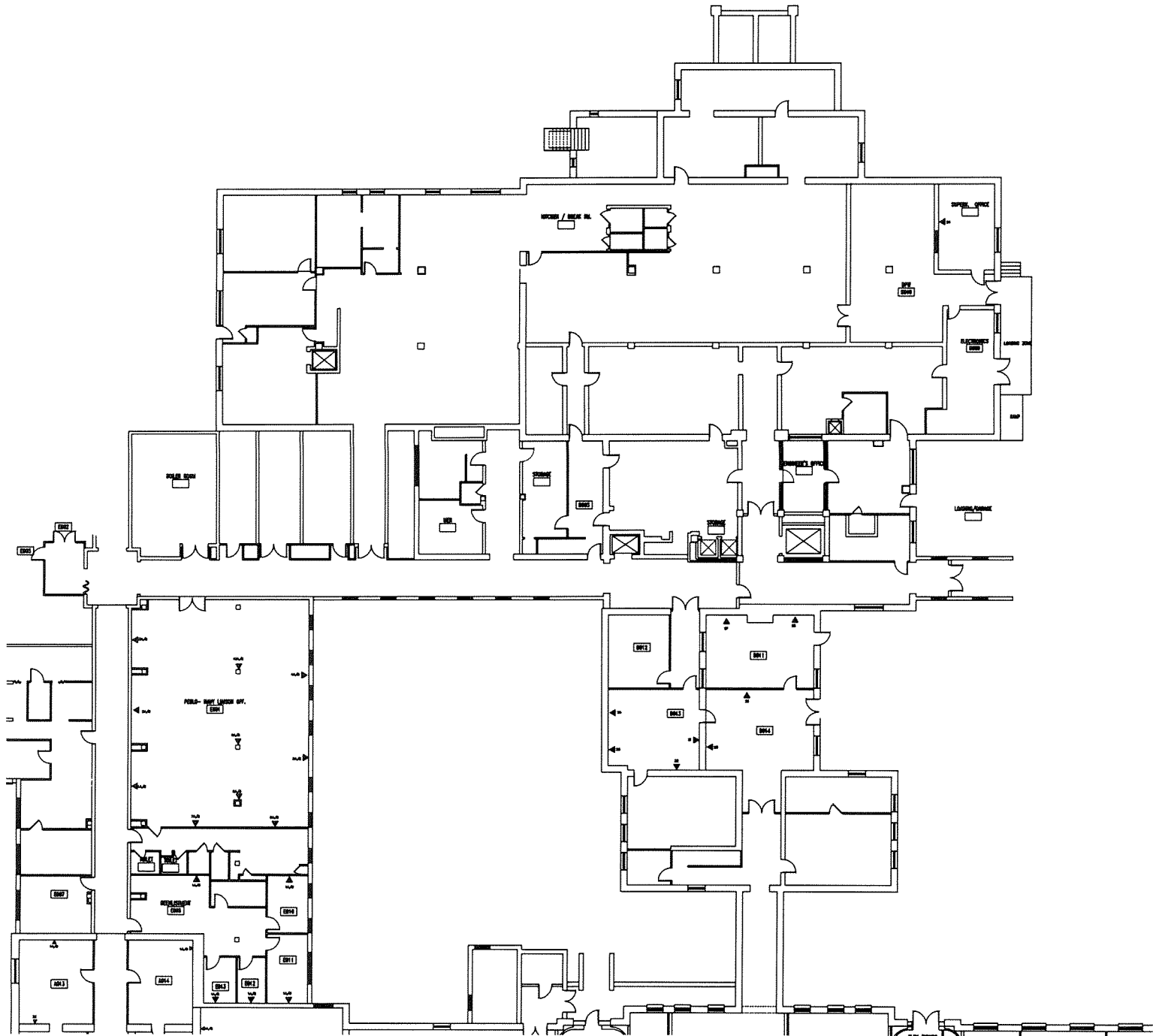

BLDG 1 BASEMENT (NORTH) 23

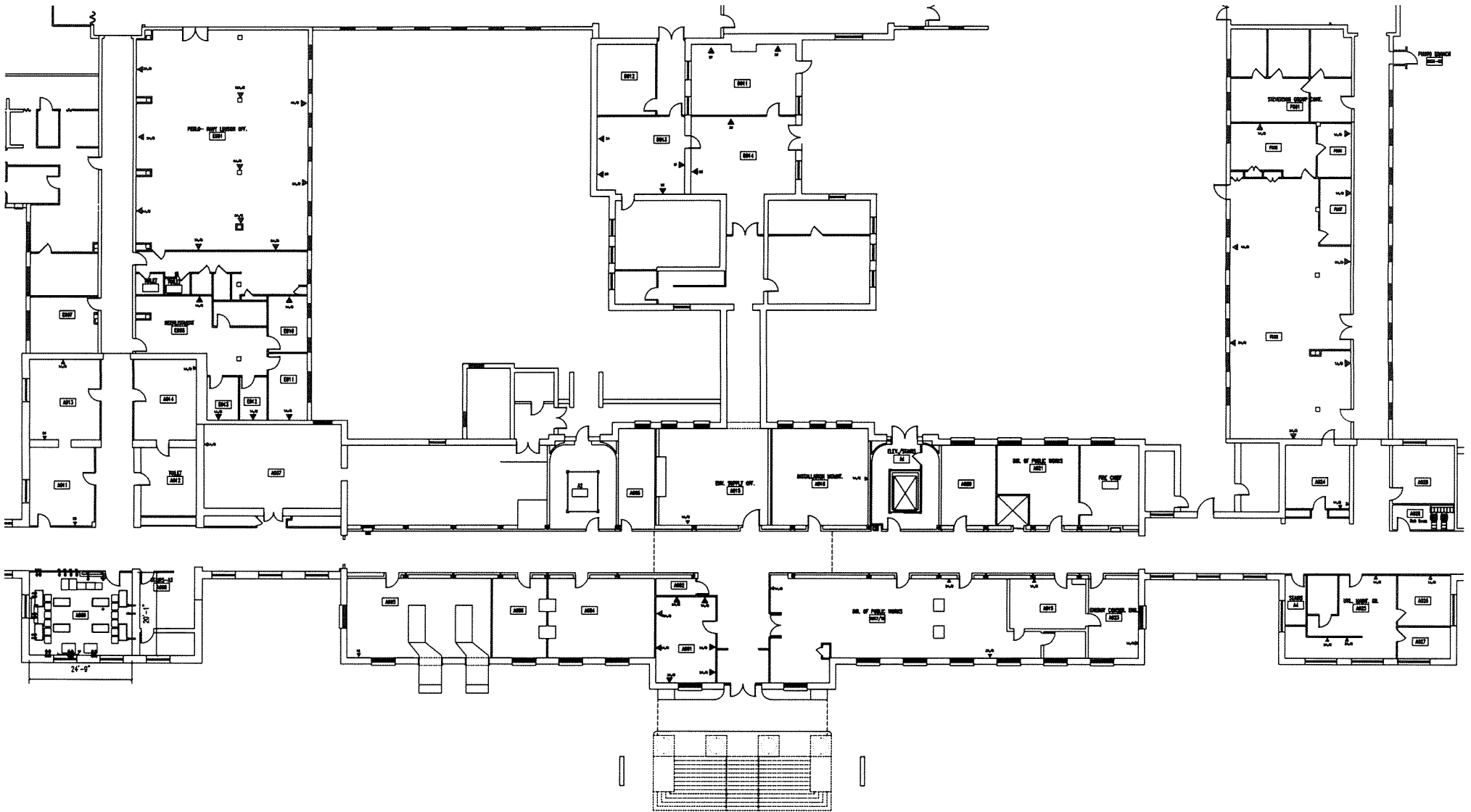

BLDG 1 BASEMENT (CORE)

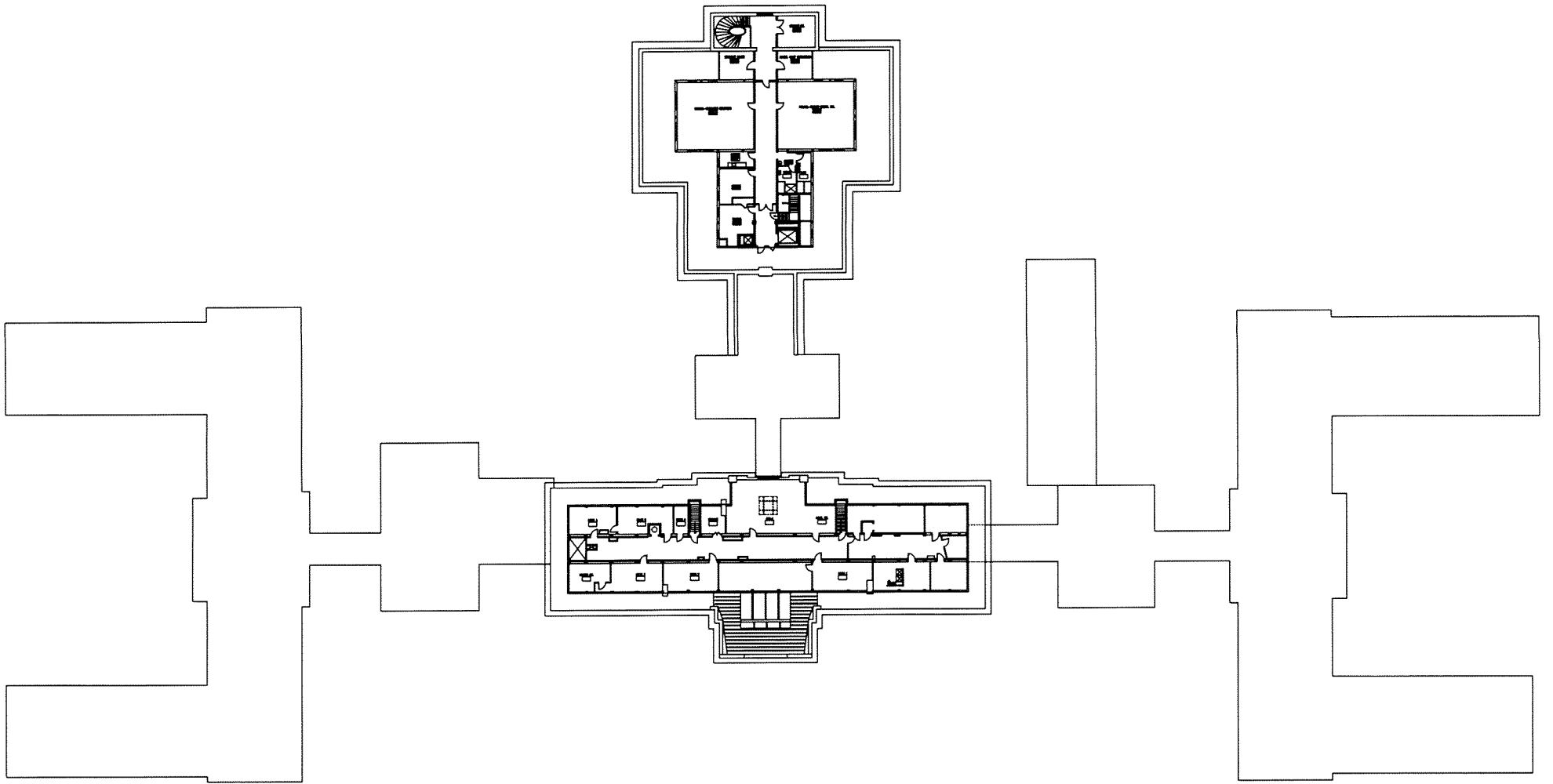

BLDG 1 4TH FLOOR

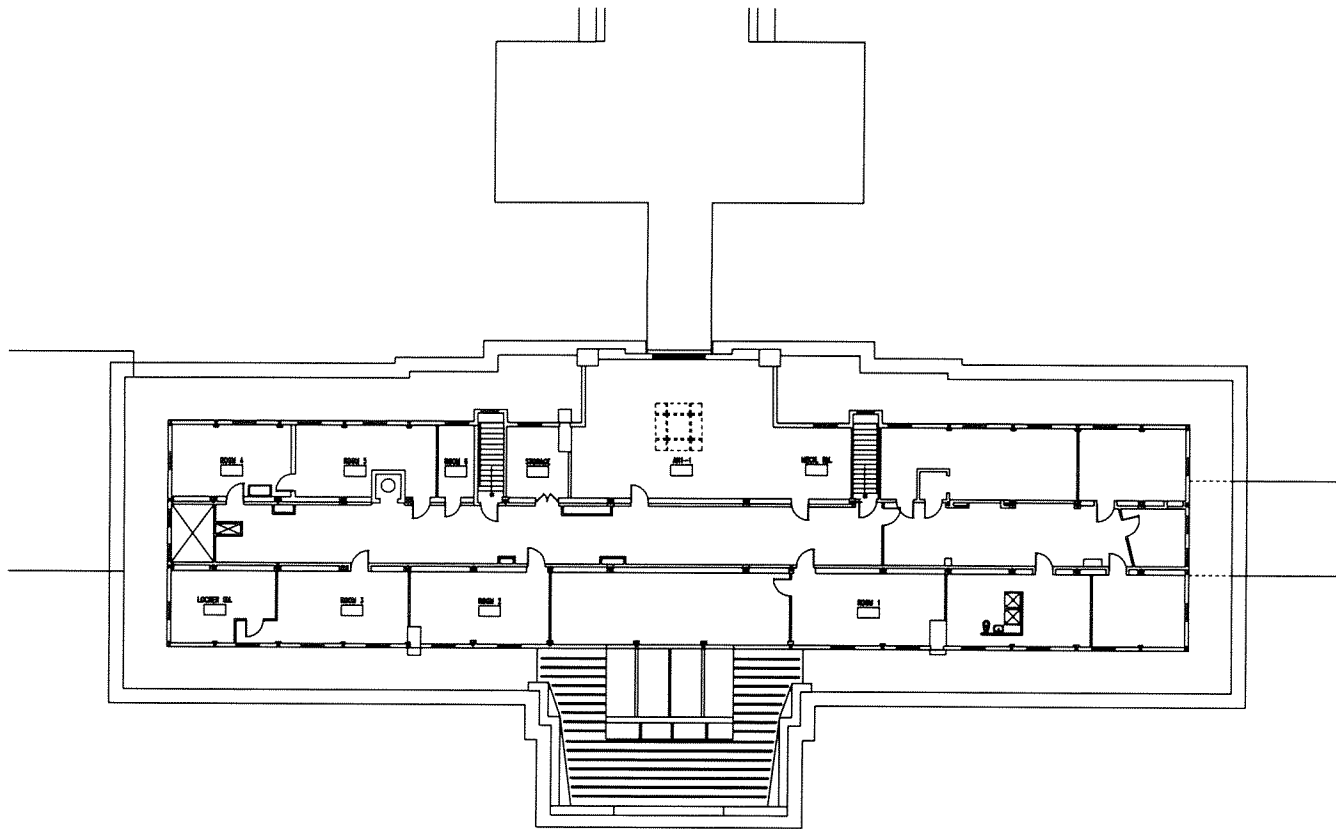

BLDG-1 4TH FLOOR (CORE) 26

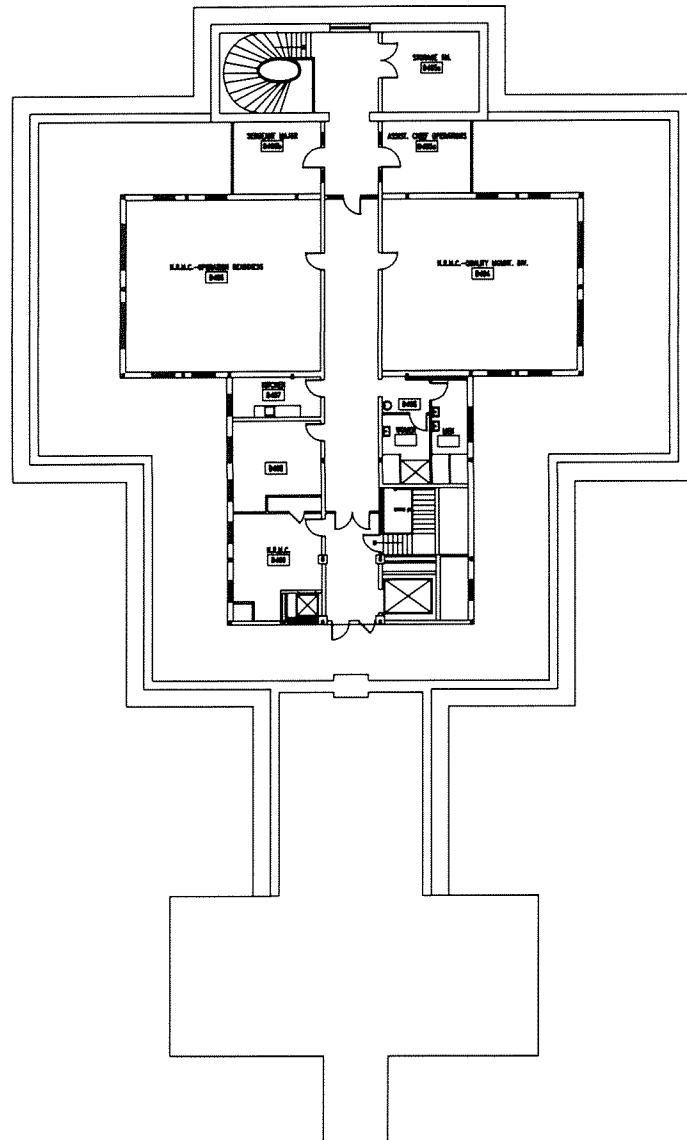

BLDG 1 4TH FLOOR (NORTH) 27

Building number:	2
Building Name:	Heaton Pavilion- Walter Reed Army Health Center
Year Built:	1977
Gross Square Footage: (Net)	2,584,477 (1,938,358)
Significant Modifications :	Laser Eye, Prostate, Liver, Breast, Amputee Dental Clinics upgrades, Pharmacy, Backup Generators, Subway, Duncan Donuts
Usage:	Major Medical Center
Possible use- Office Building: (Net)	(1,938,358) Note: Redundant corridors eliminated which increased possible (NET)

Building number:	None
Building Name:	Temporary Hospital Generators
Year Built: (installed)	2004
Gross Square Footage: (Net)	1200
Significant Renovations / Modifications:	None
Usage:	Back up generators for the hospital in temporary location



BLDG- 2 1ST FLOOR

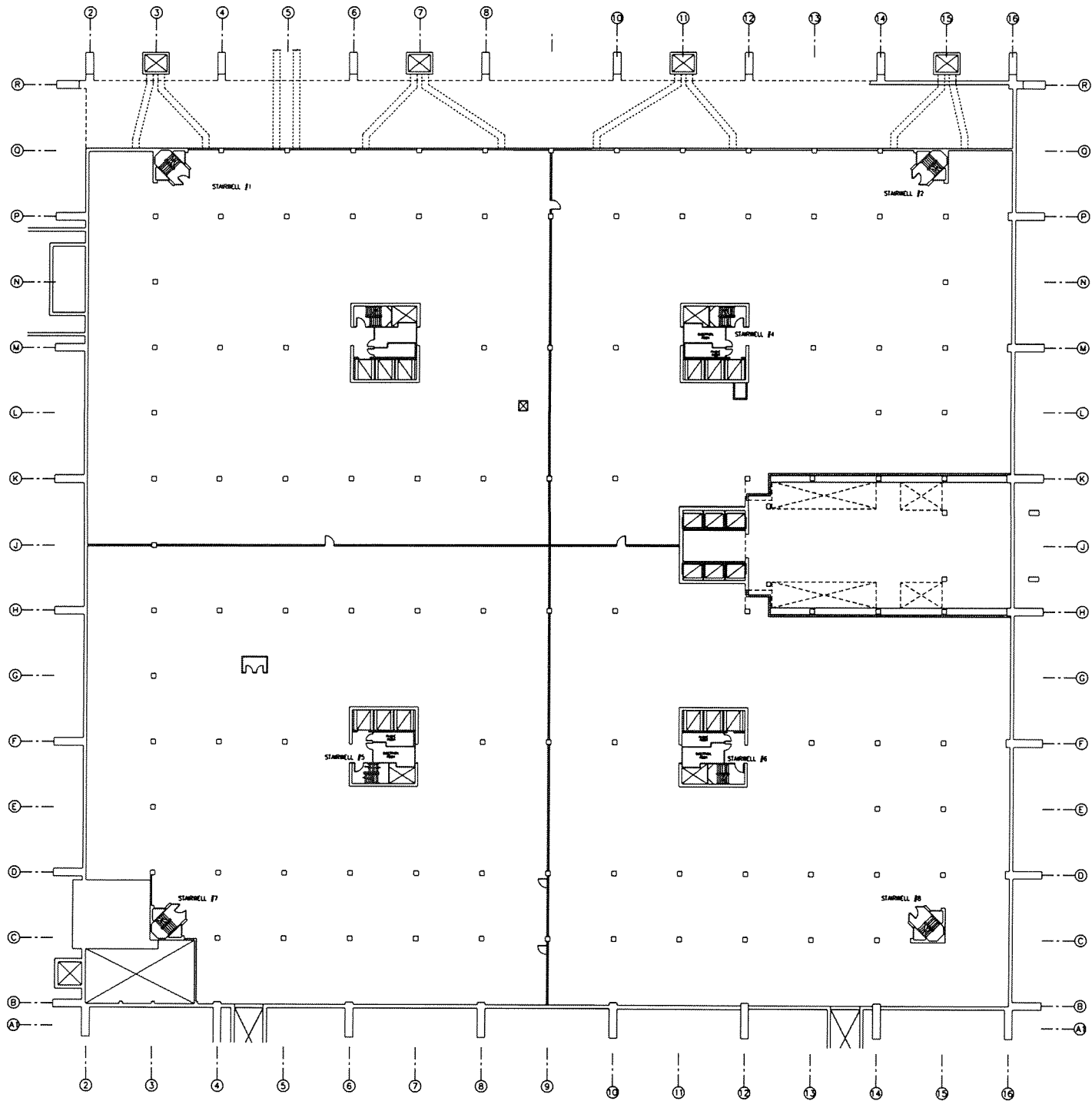

BLDG 2 1.5 FLOOR

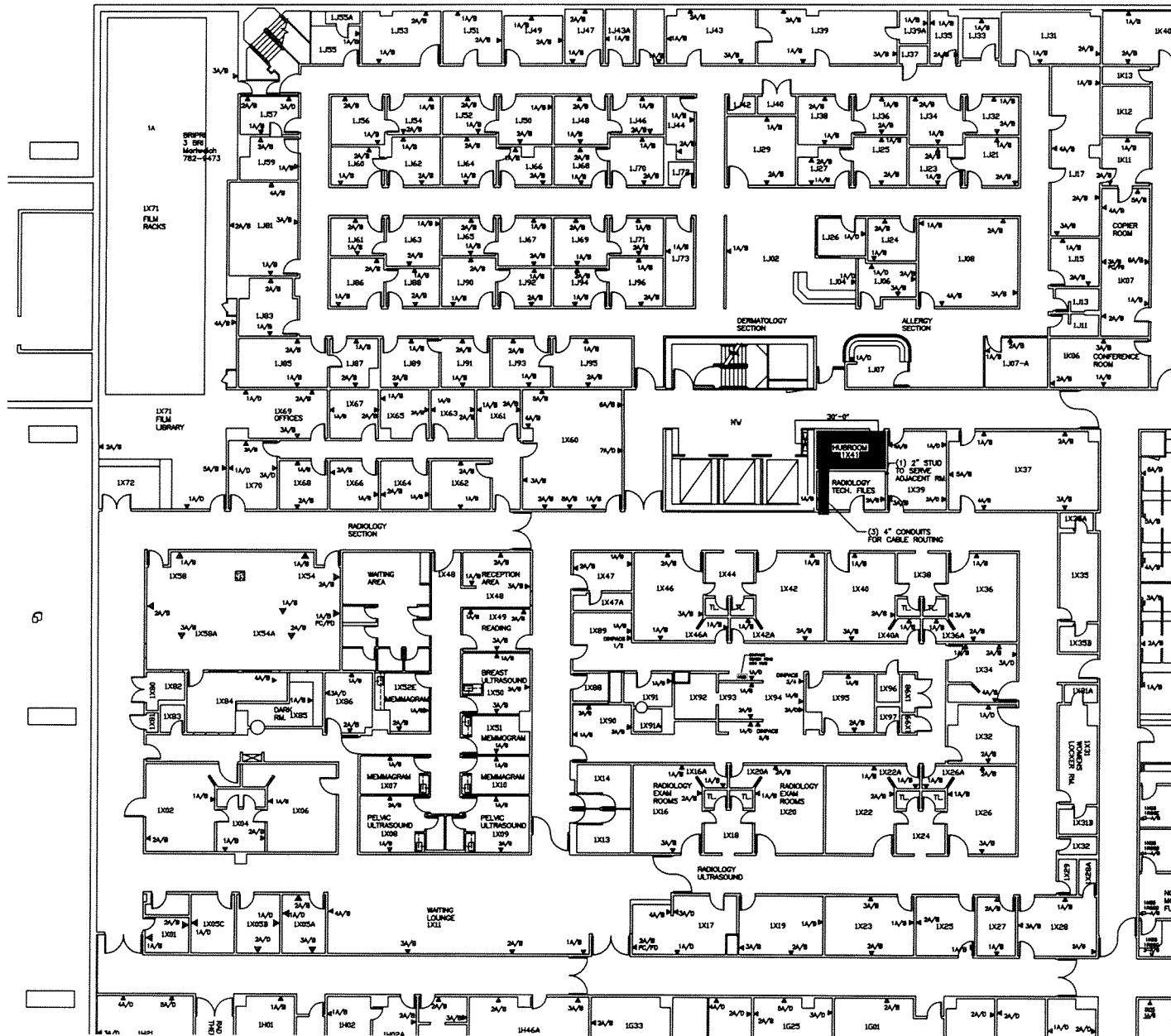

BLDG 2 1ST (N.W)



BLDG 2 1ST (N.E.)

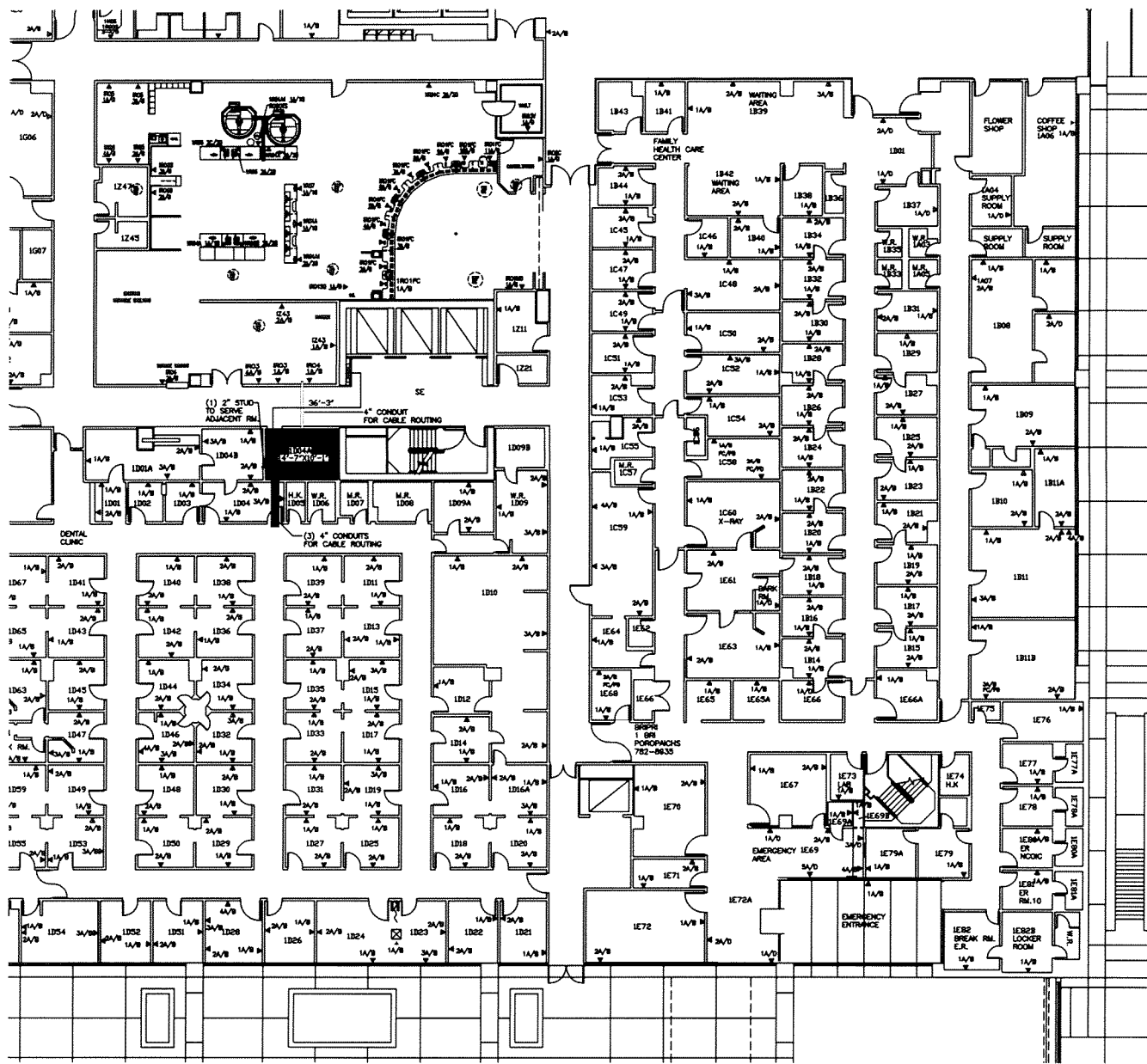

BLDG 2 1ST (S.E.)

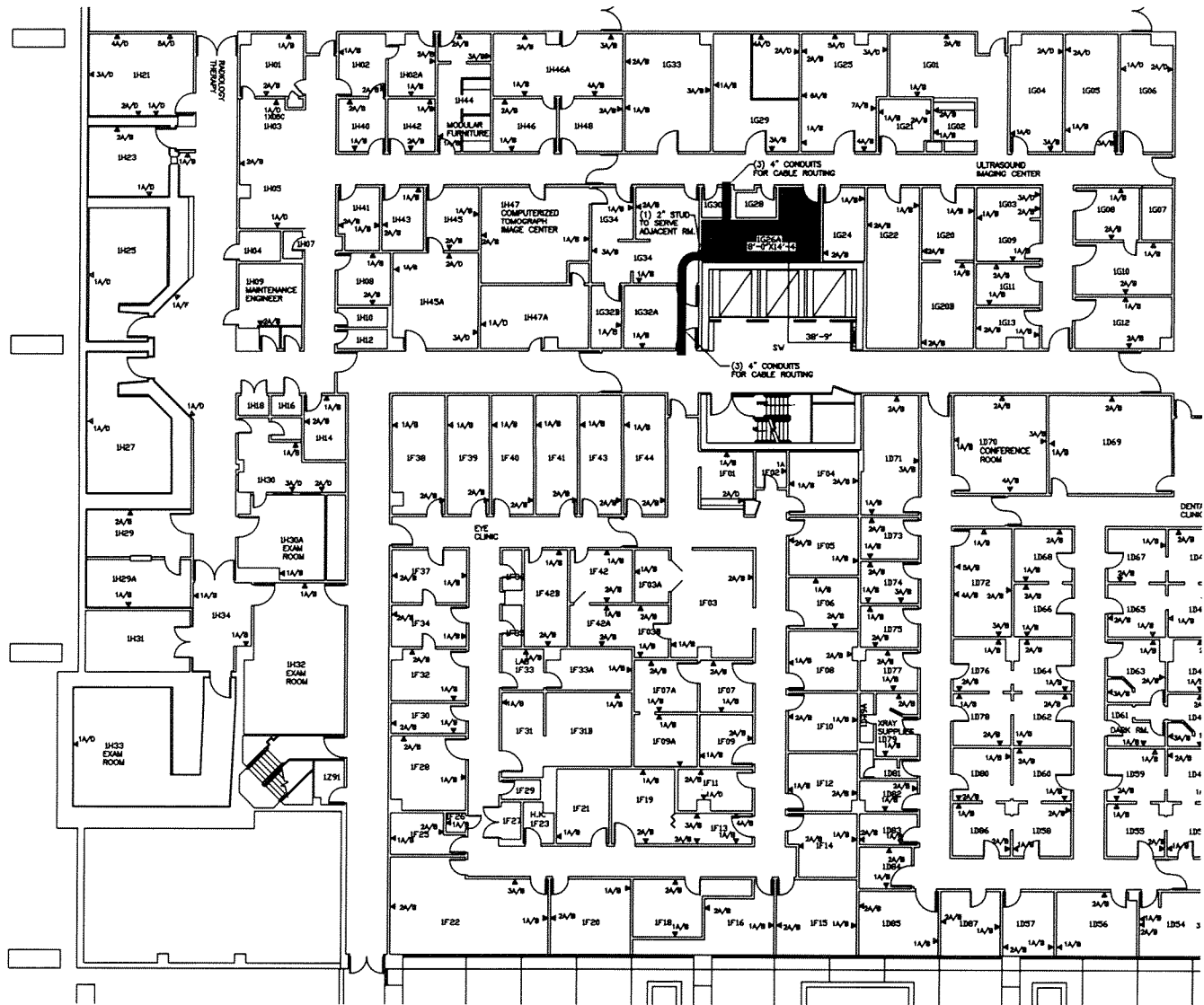

BLDG 2 1ST (S.W.)

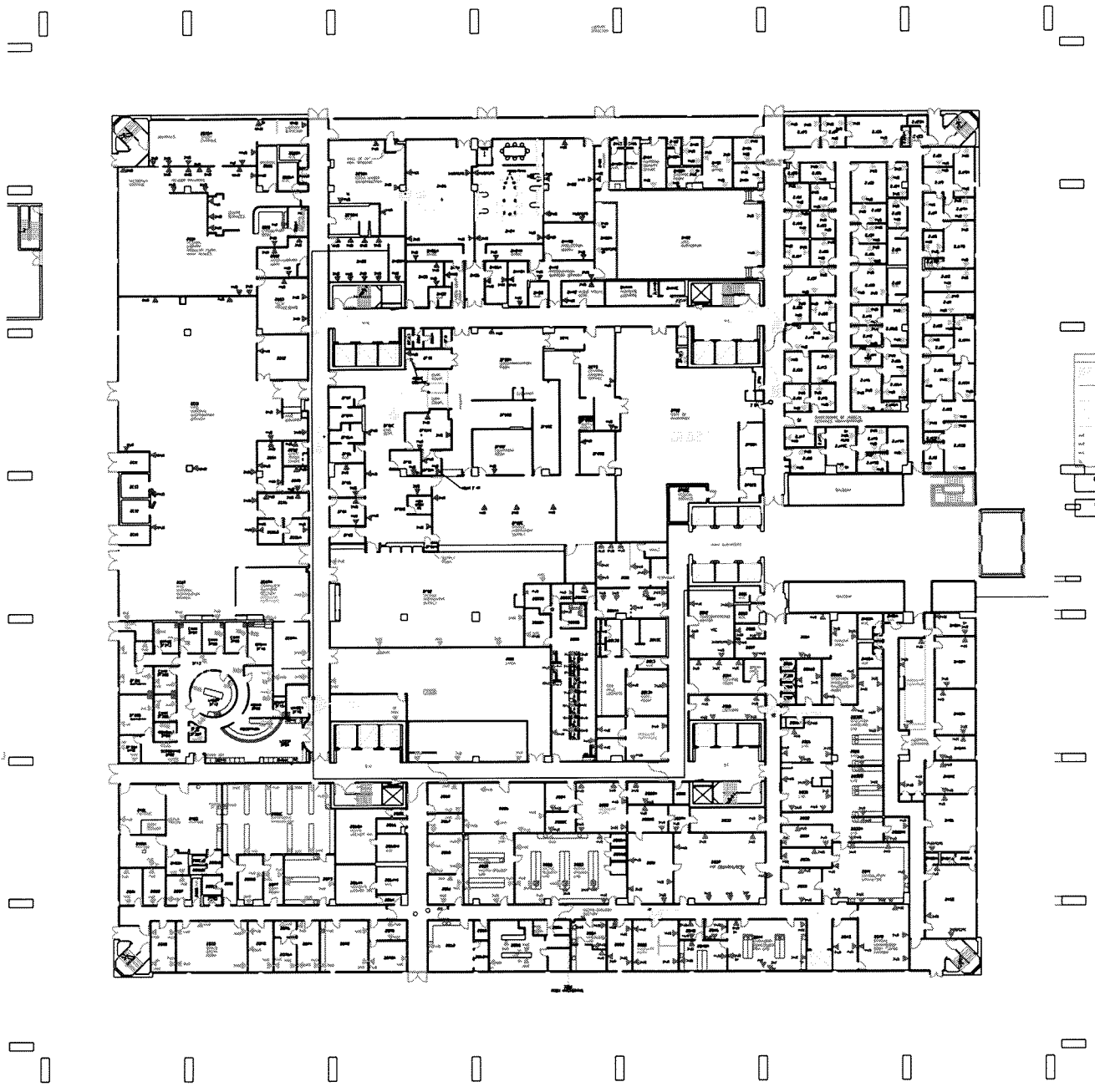

BLDG 2 2ND FLOOR

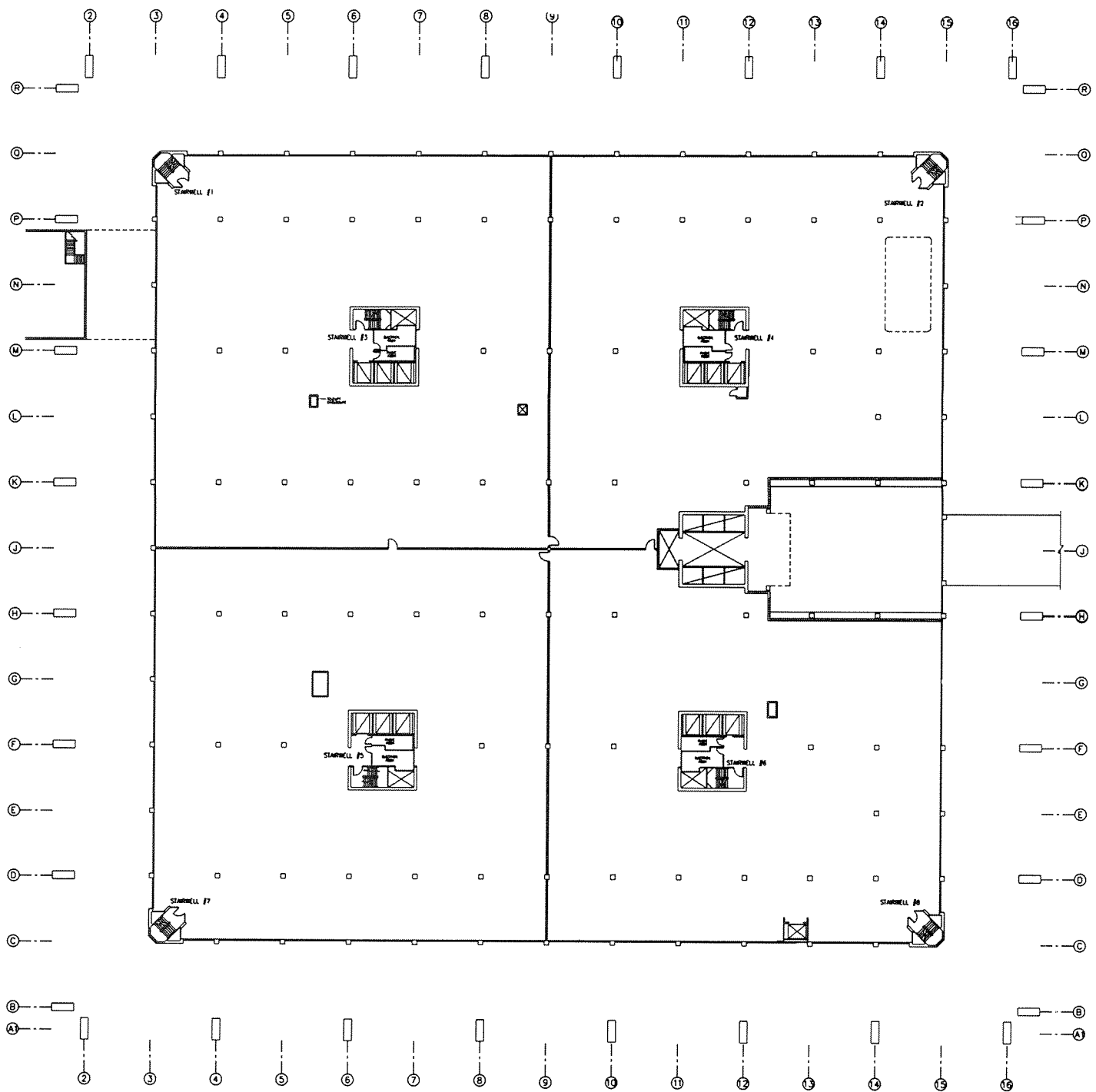

BLDG 2 2.5 FLOOR

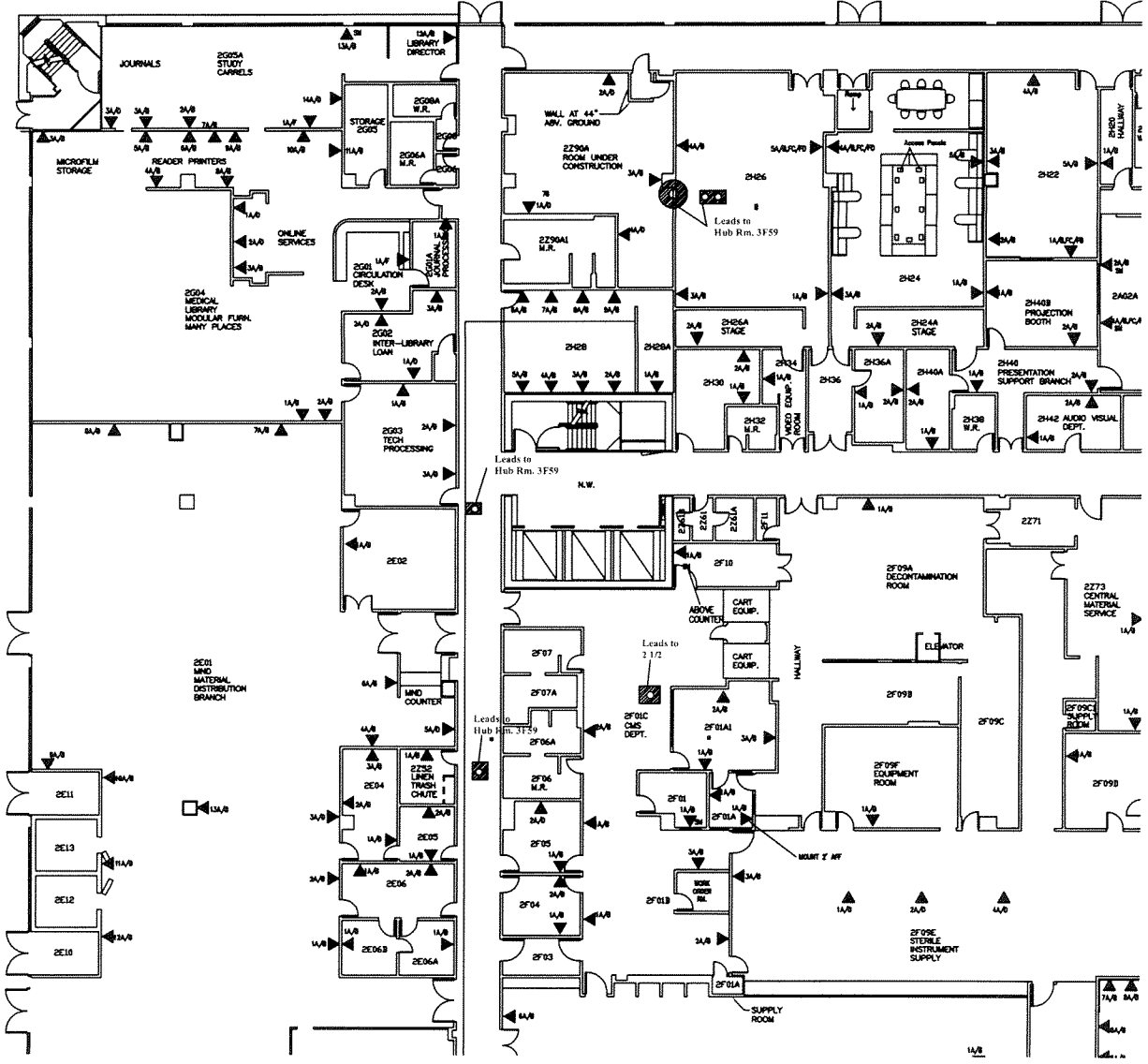

BLOG 2 2ND (N.W.)

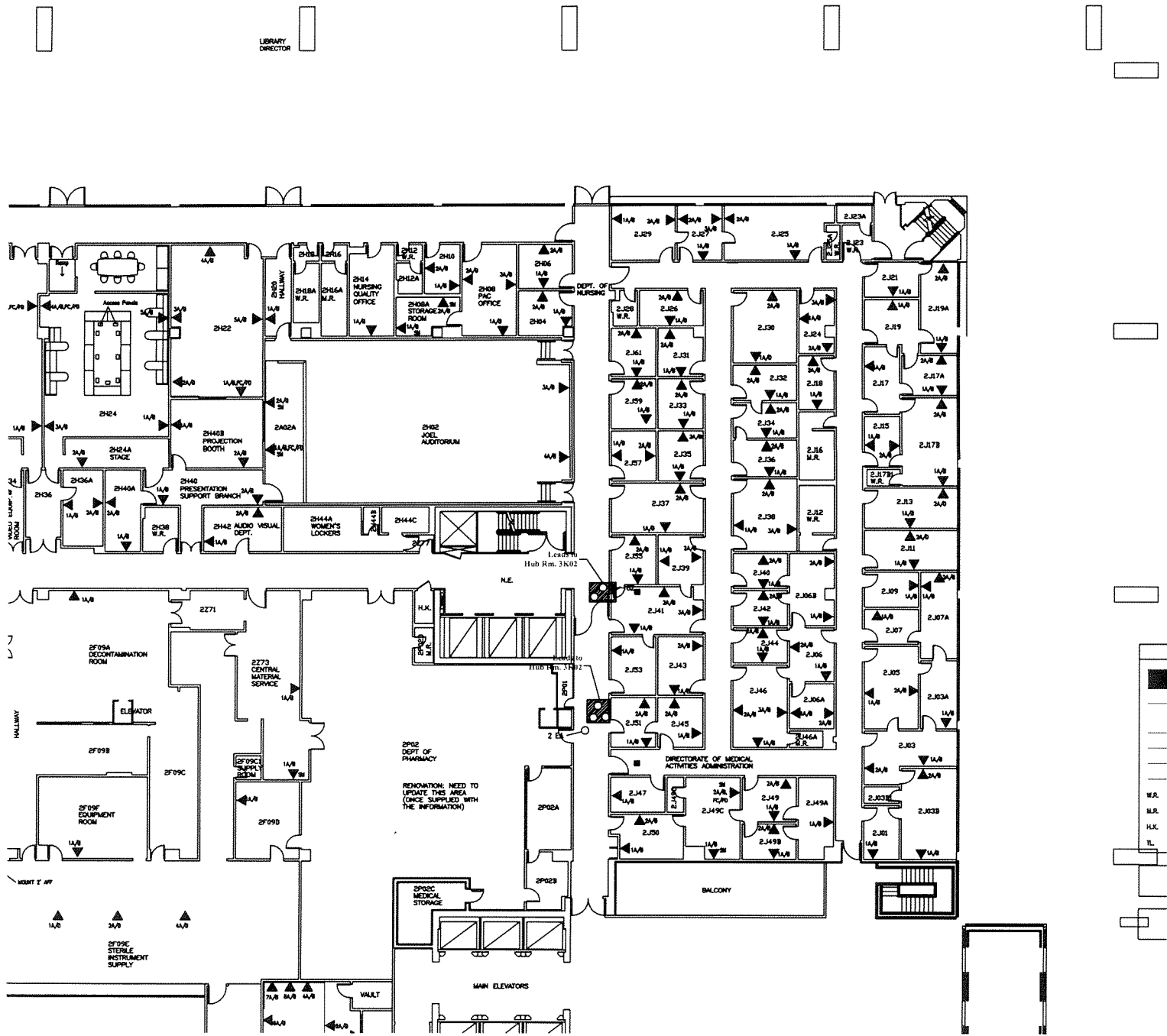

BLDG 2 2ND (N.E.)

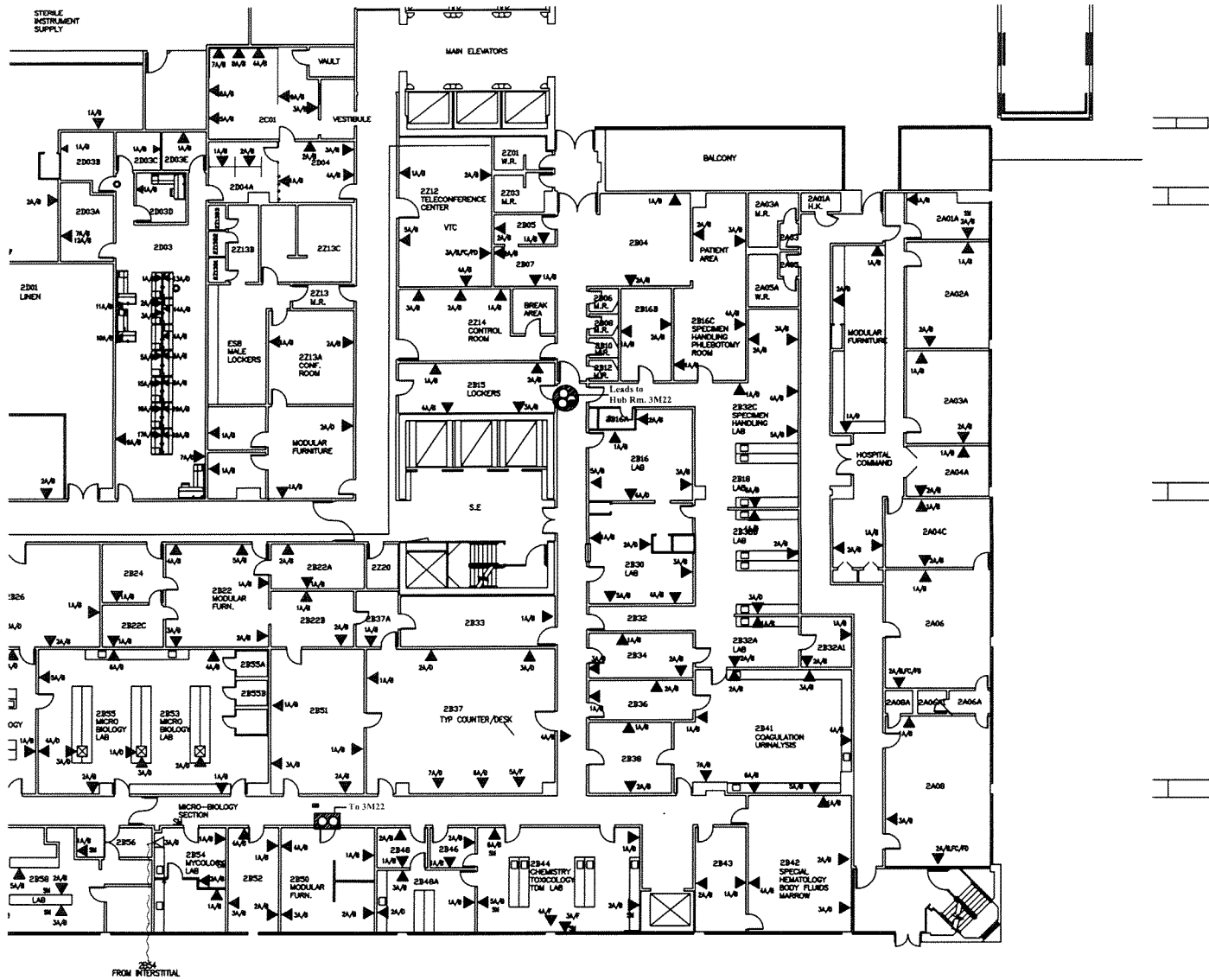

BLDG 2 2ND (S.E.)

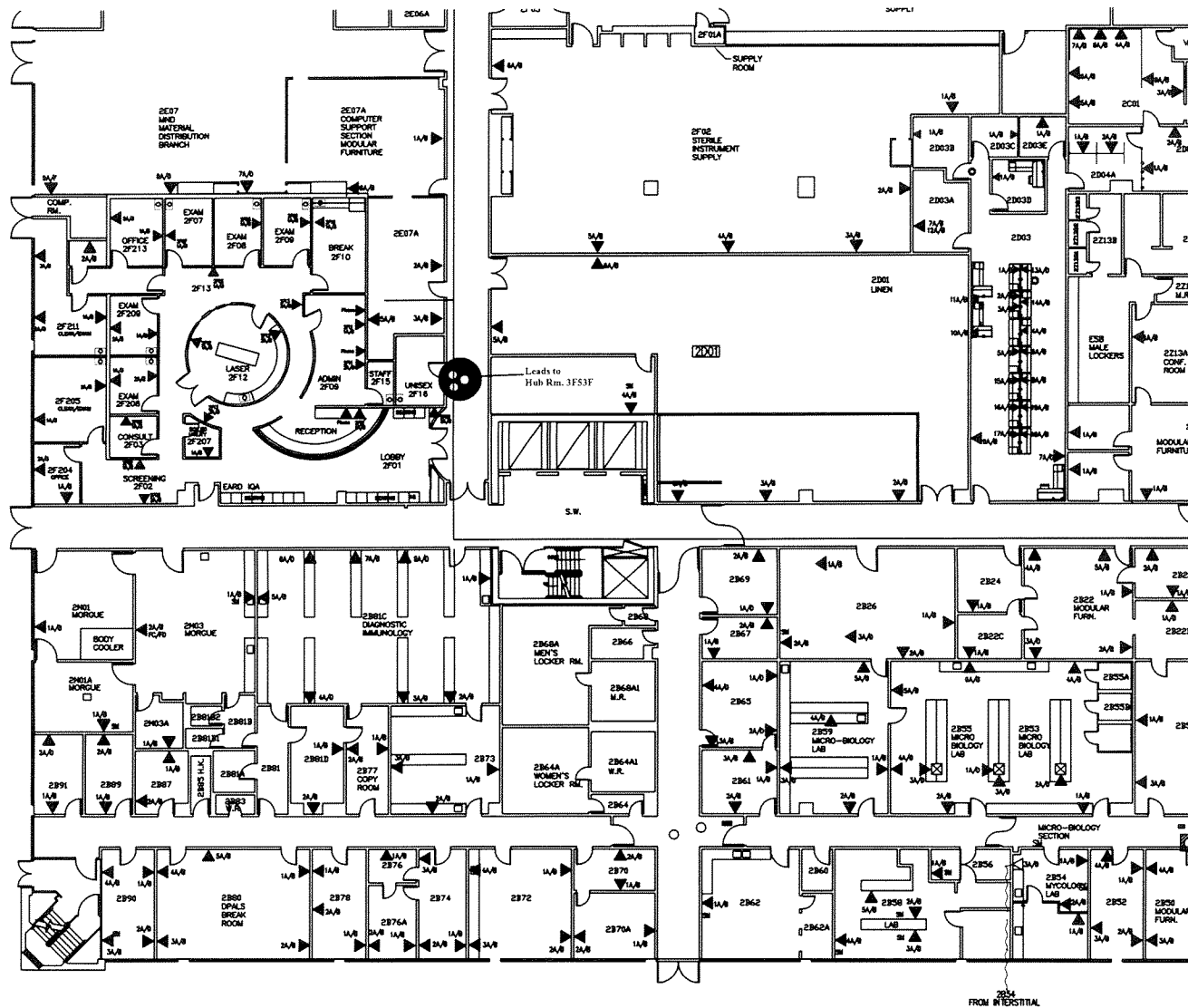

BLDG 2 2ND (S.W.)

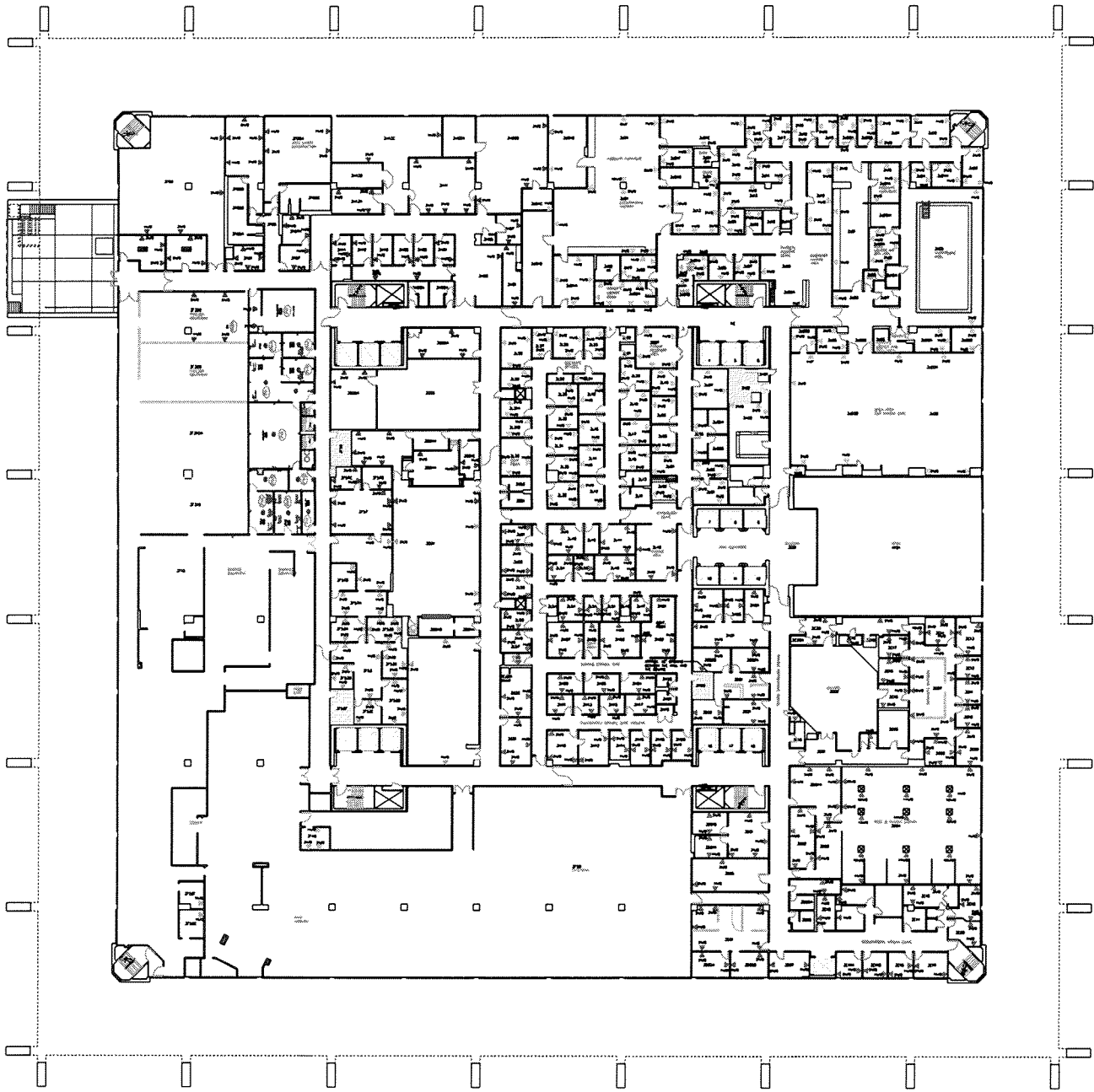

BLDG 2 3RD FLOOR

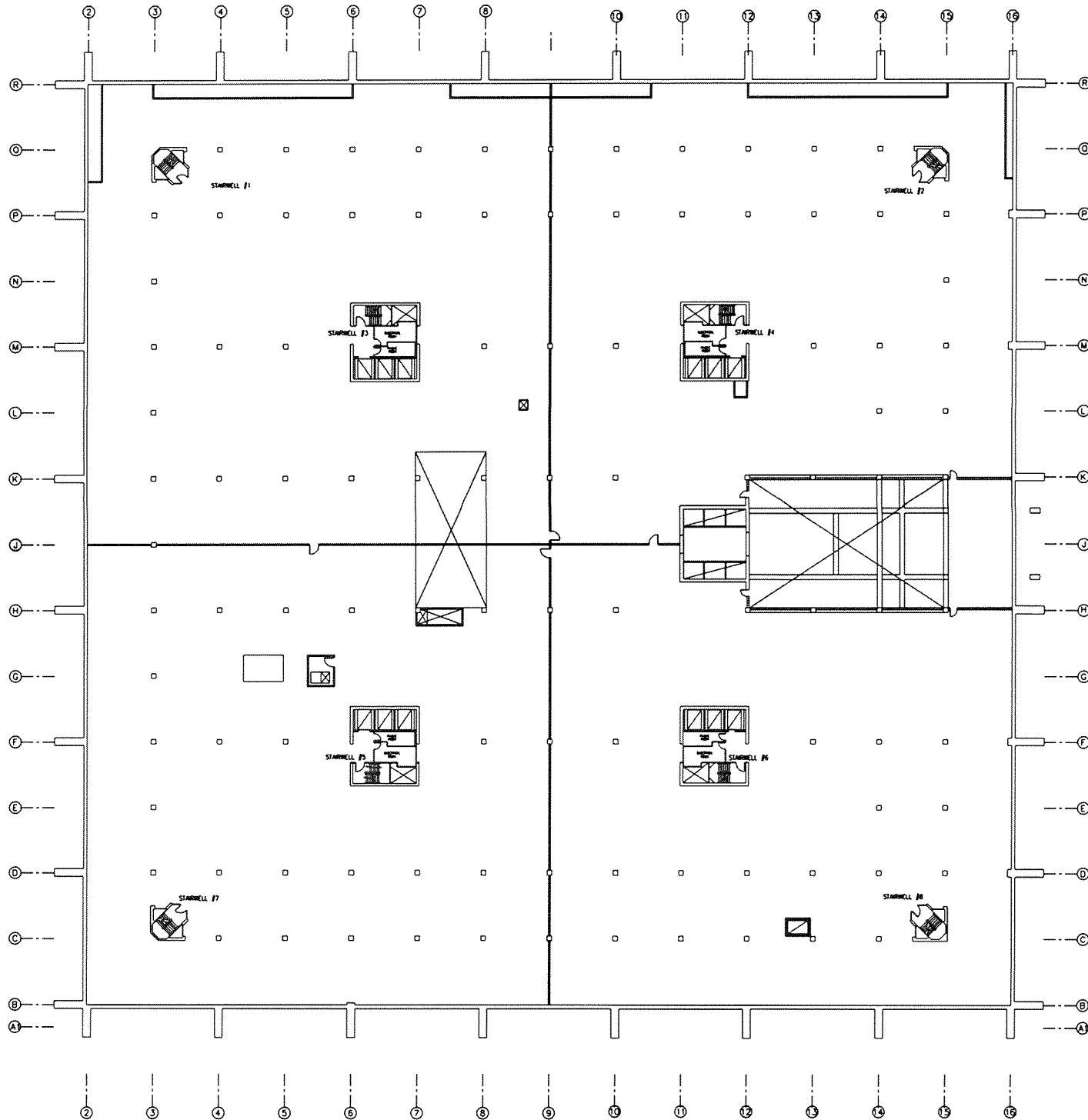

BLDG 2 3.5 FLOOR

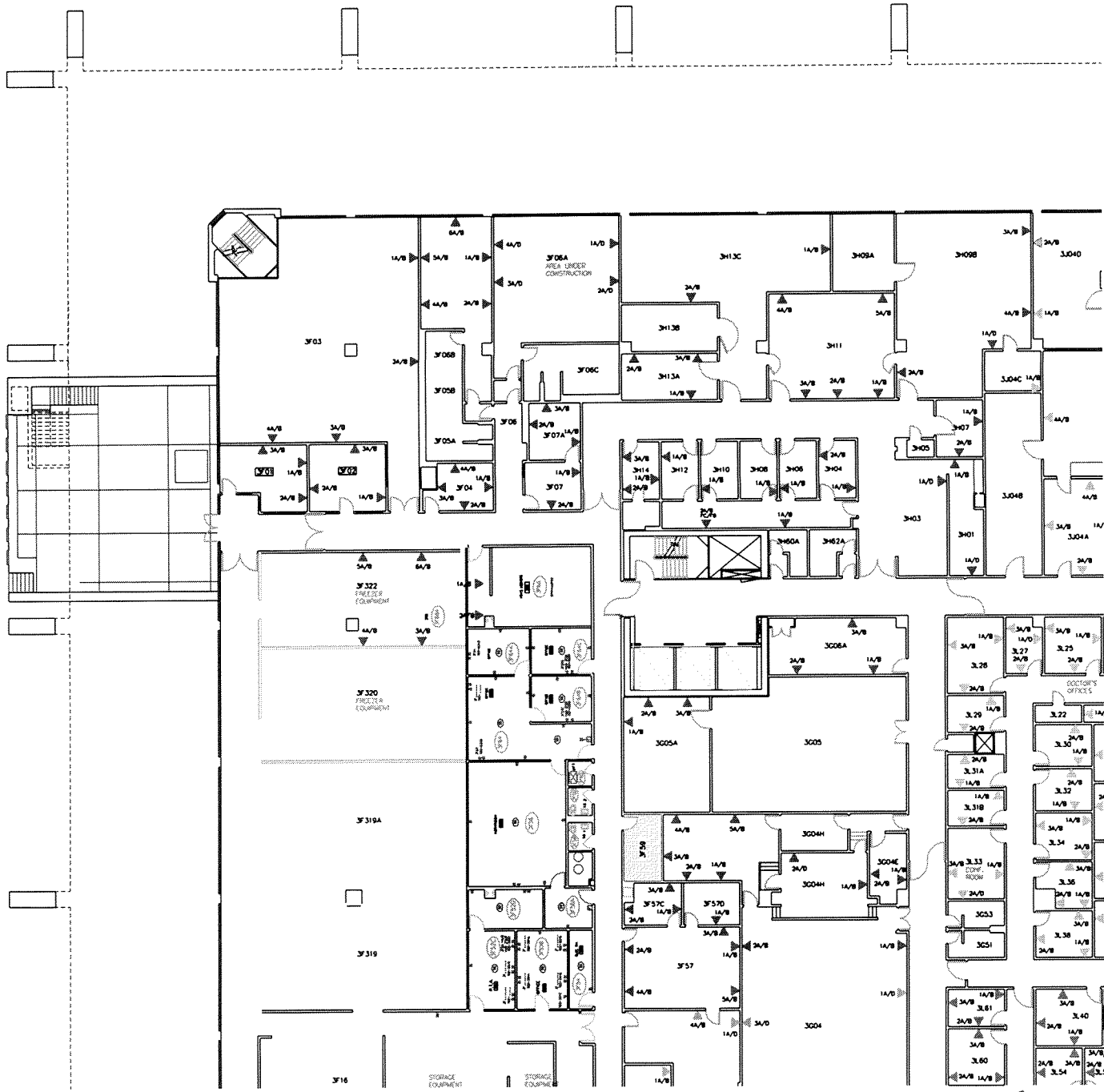

BLDG 2 3RD (N.W.)



BLDG 2 3RD (N.E.)



BLDG 2 3RD (S.E.)

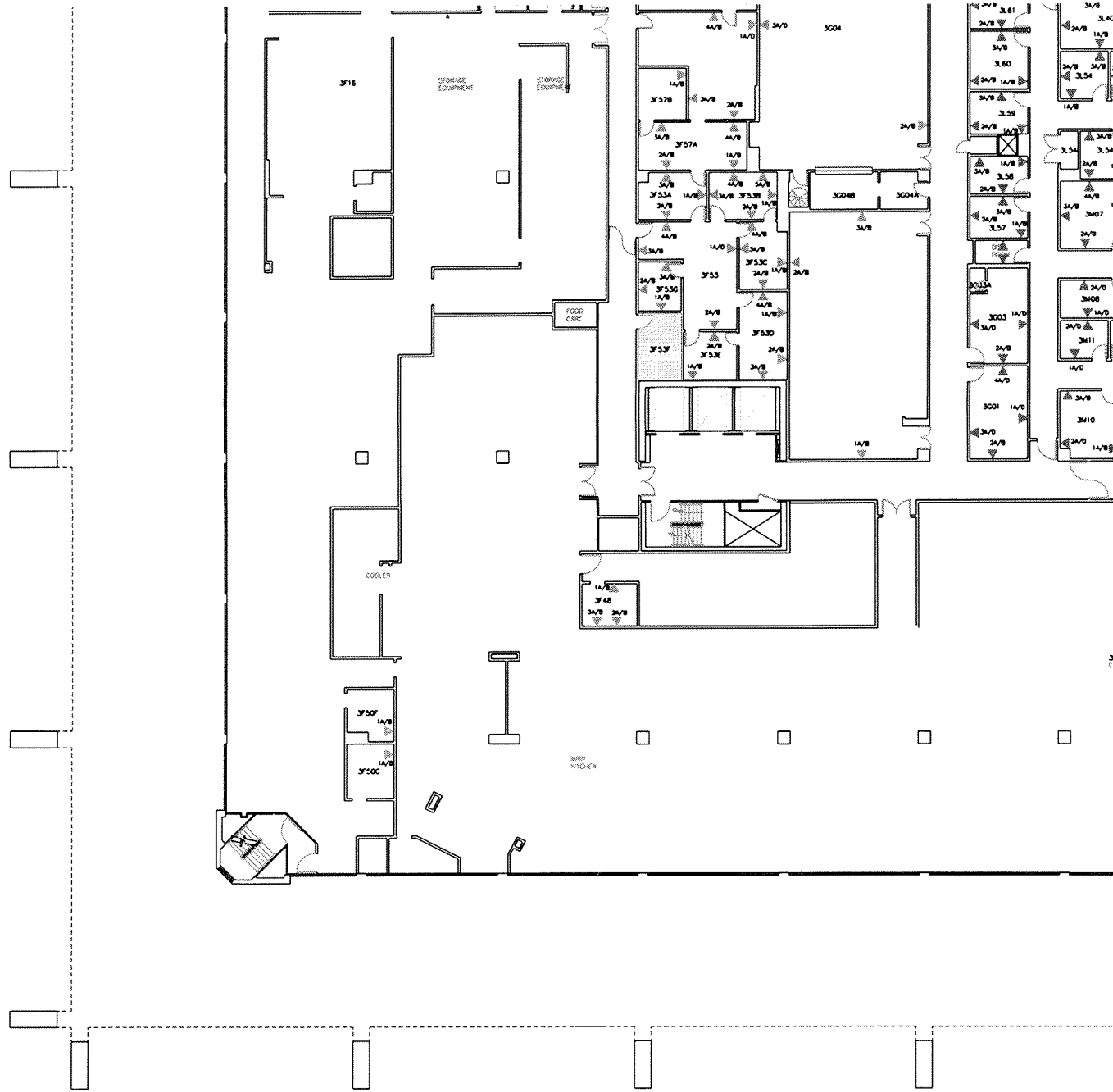

BLDG 2 3RD (S.W.)

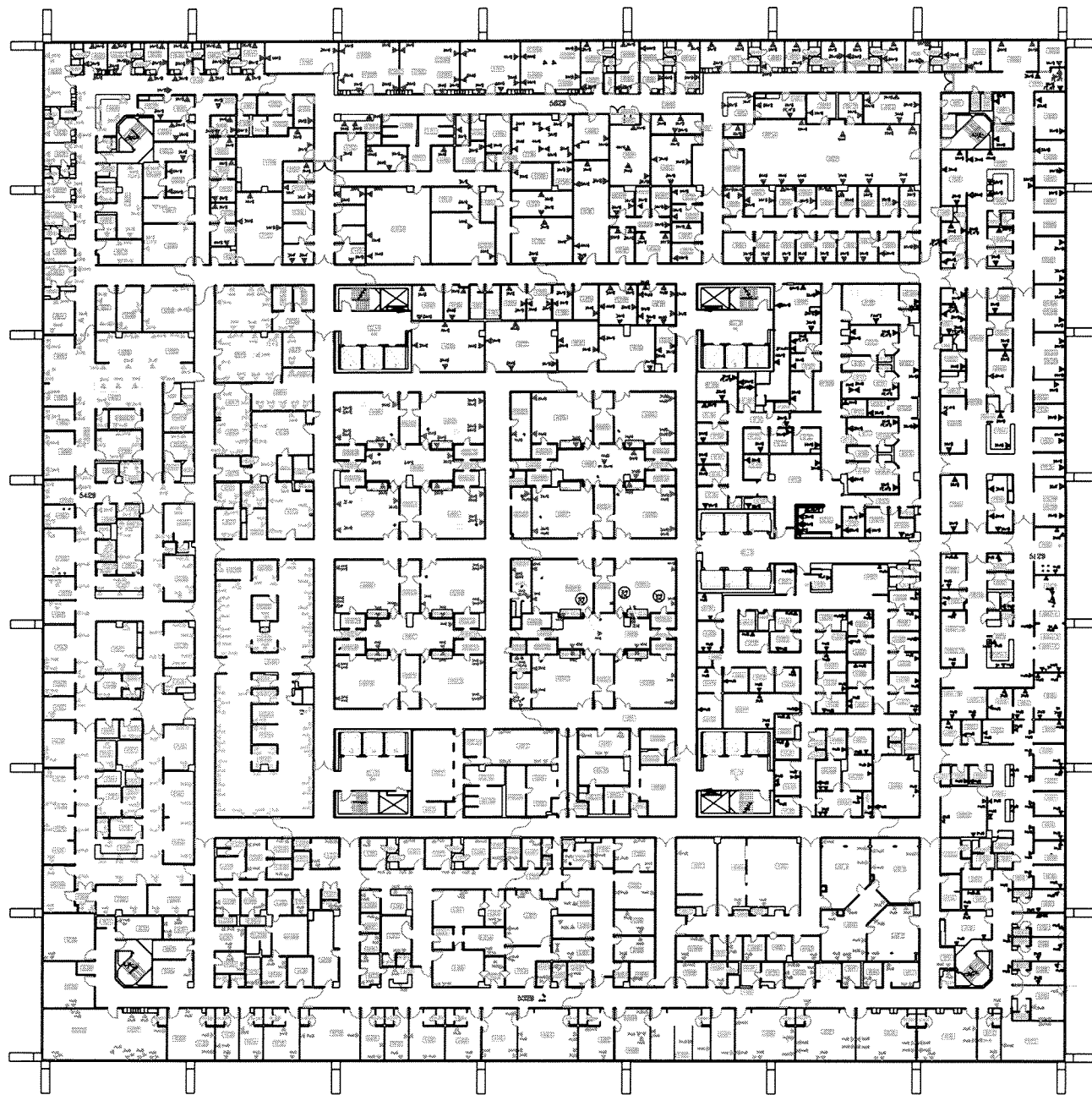

BLDG 2 4TH FLOOR

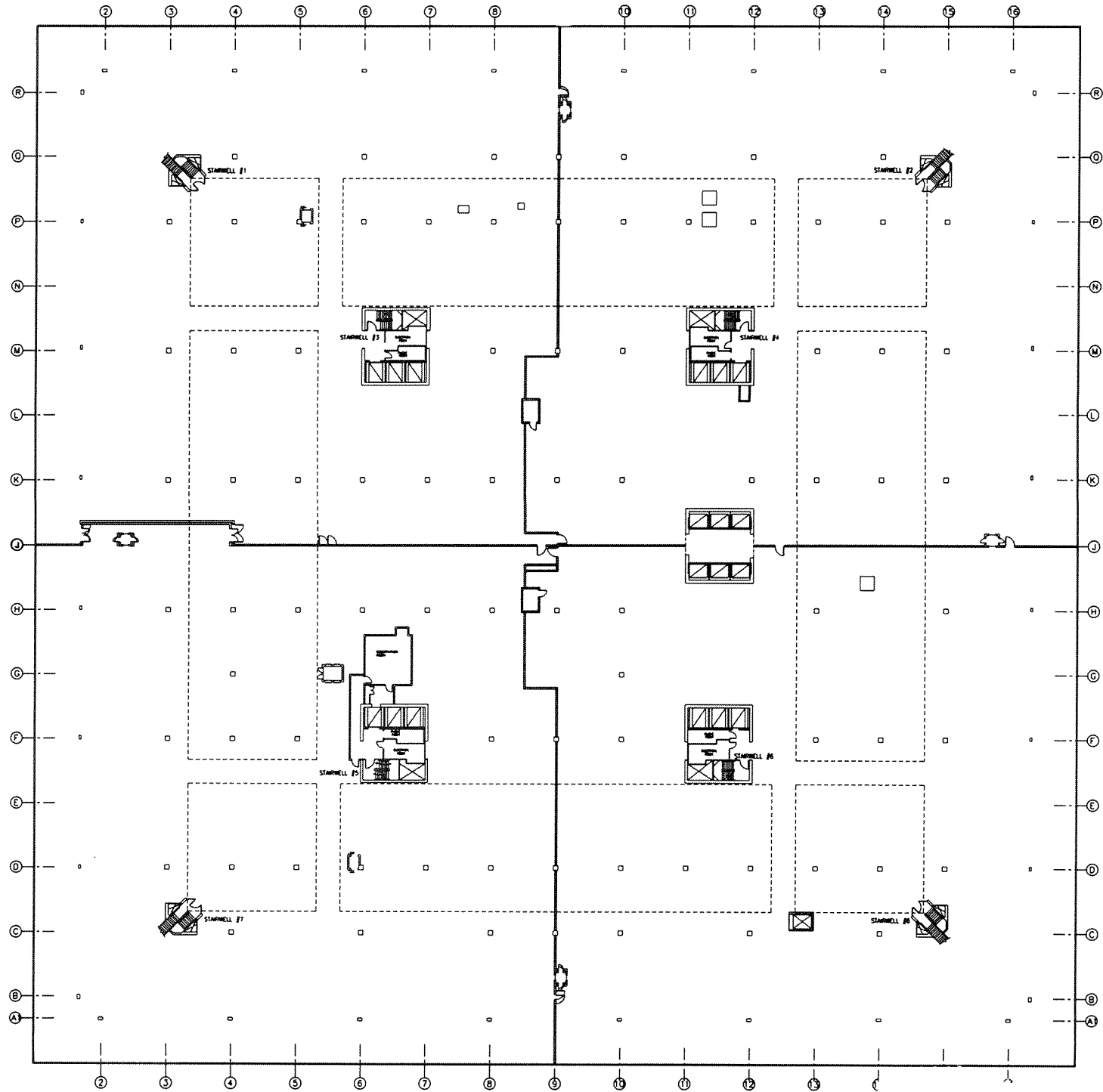

BLDG 2 4.5 FLOOR

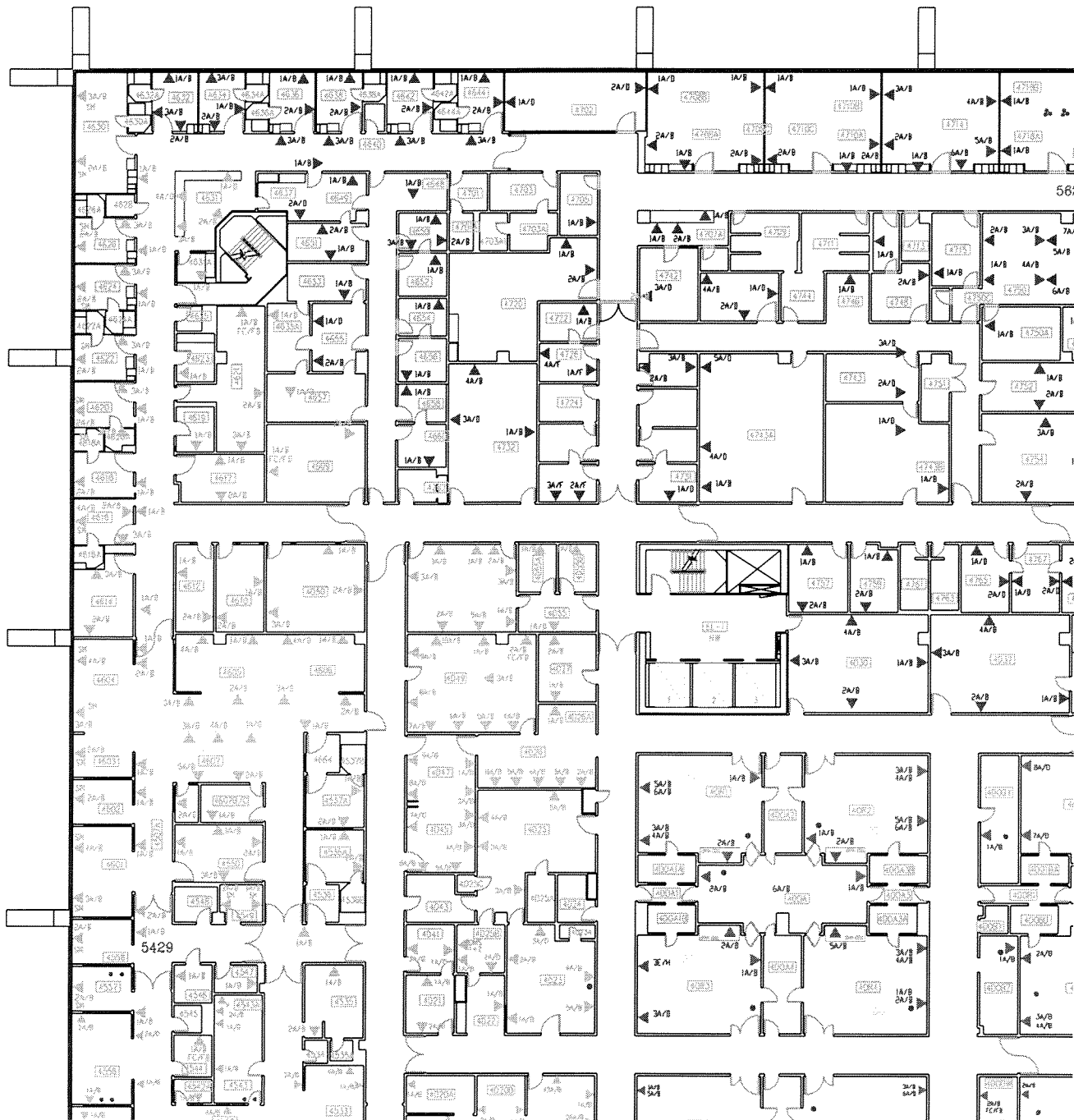

582

5429

BLDG 2 4TH (N.W.)

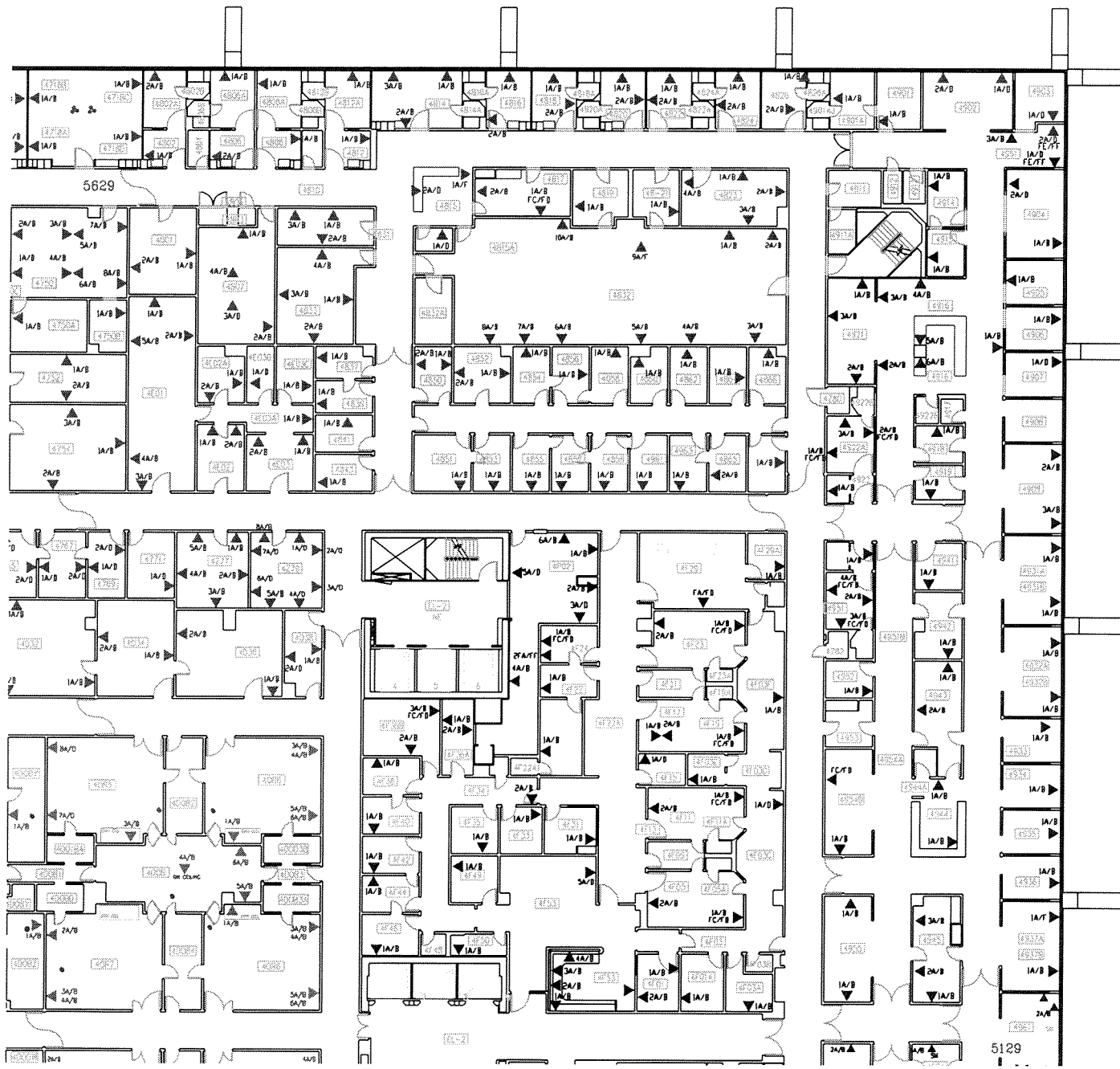

BLDG 2 4TH (N.E.)

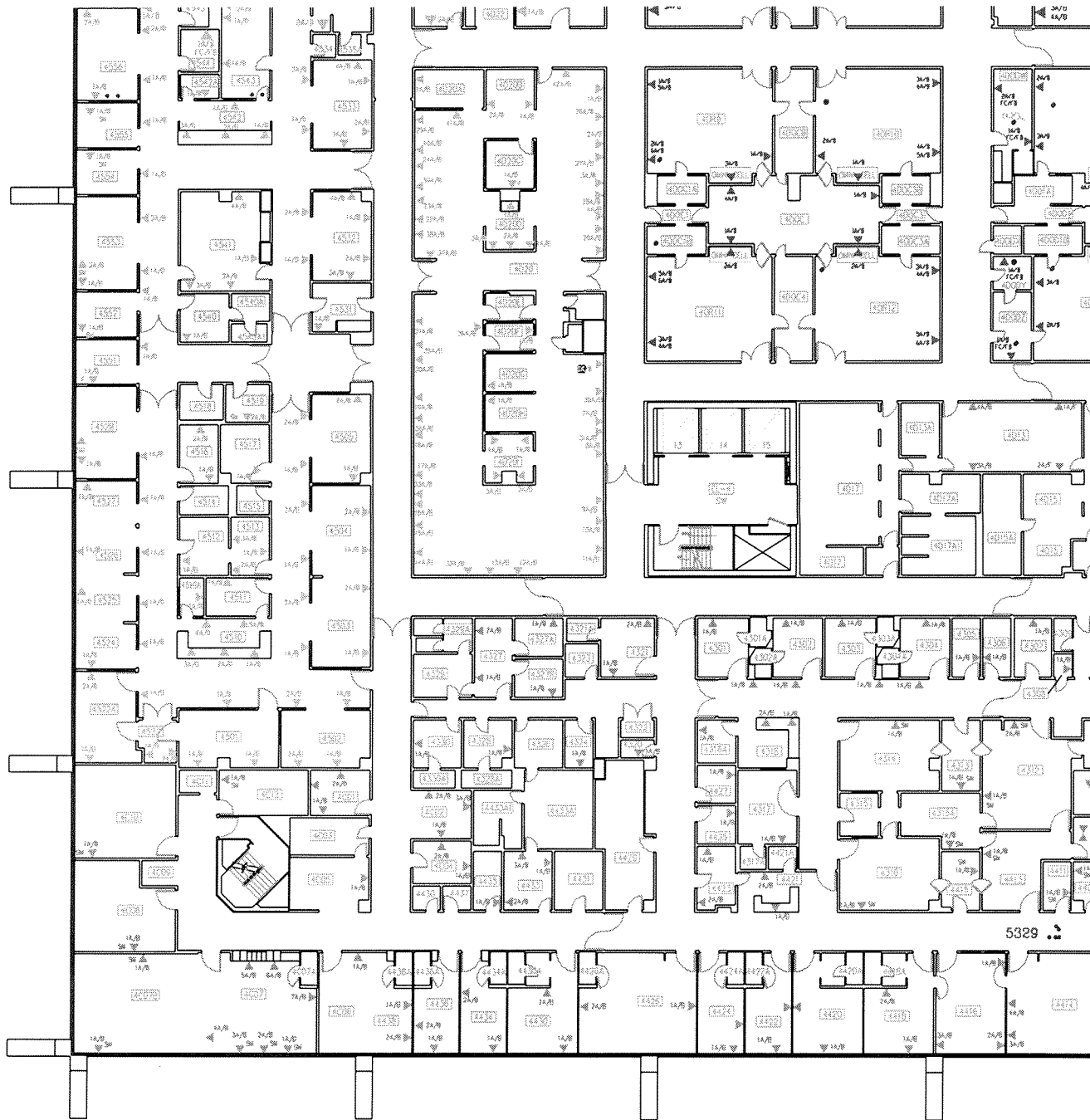

BLDG 2 4TH (S.W)

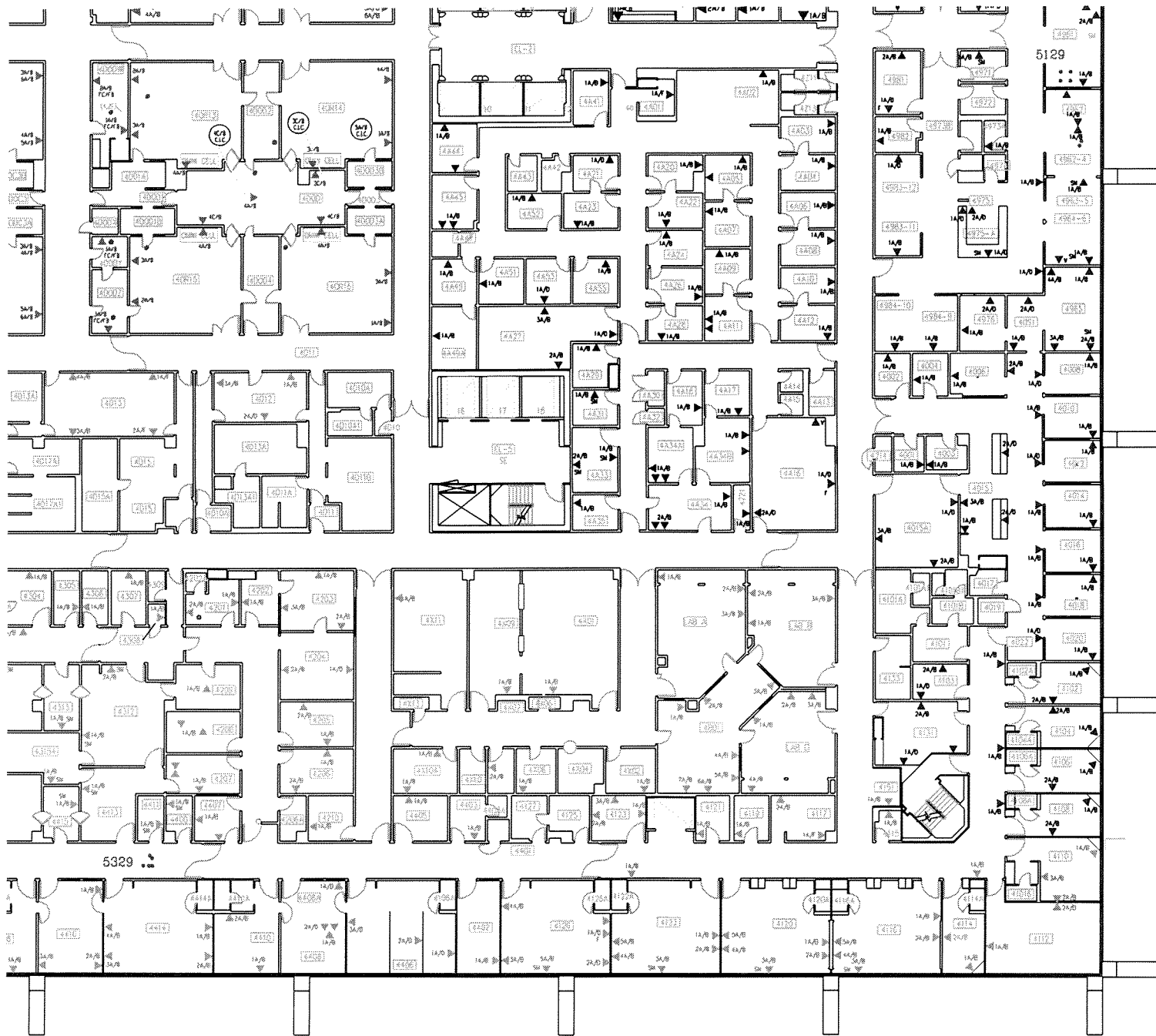

BLDG 2 4TH (S.E.) 53

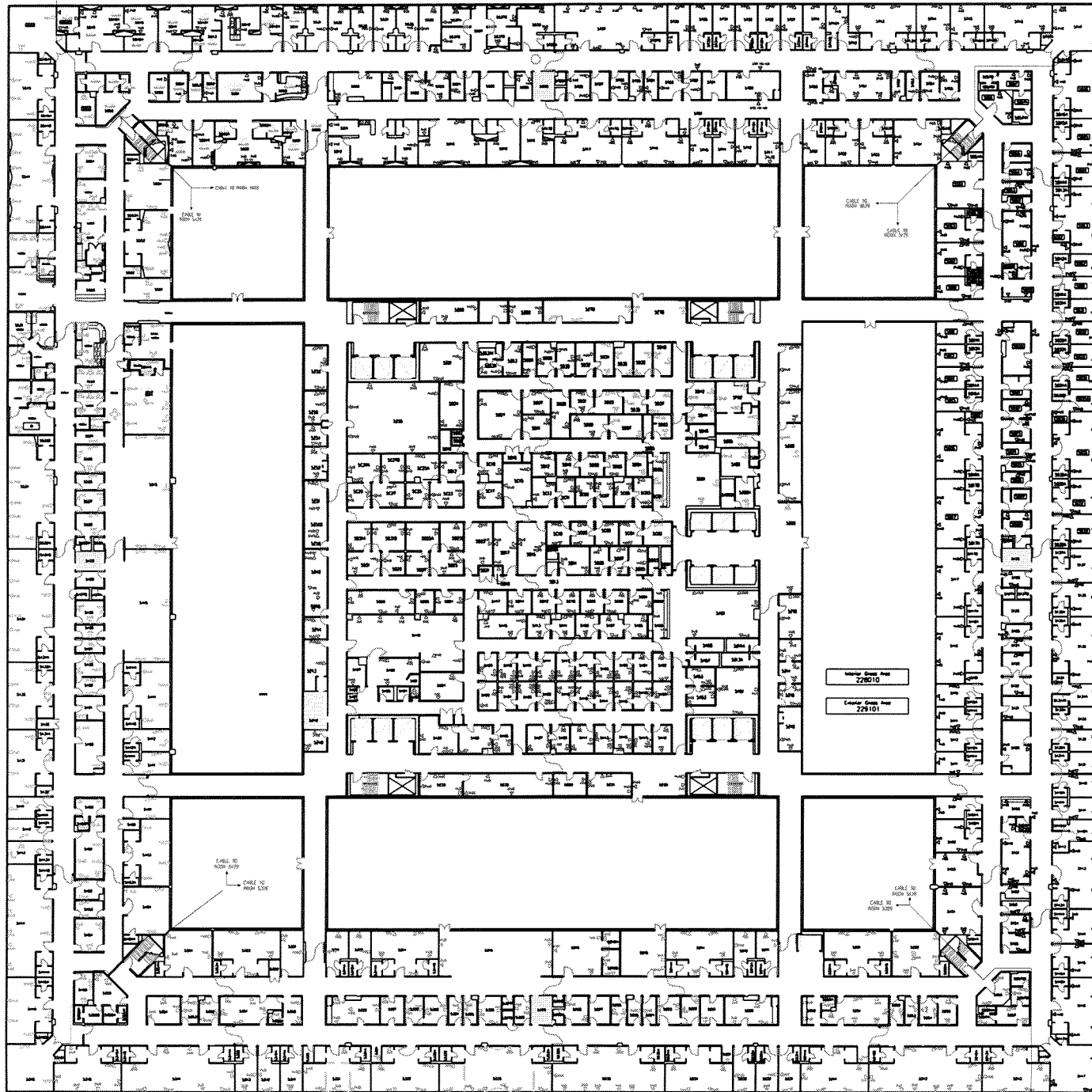

BLDG 2 5TH FLOOR

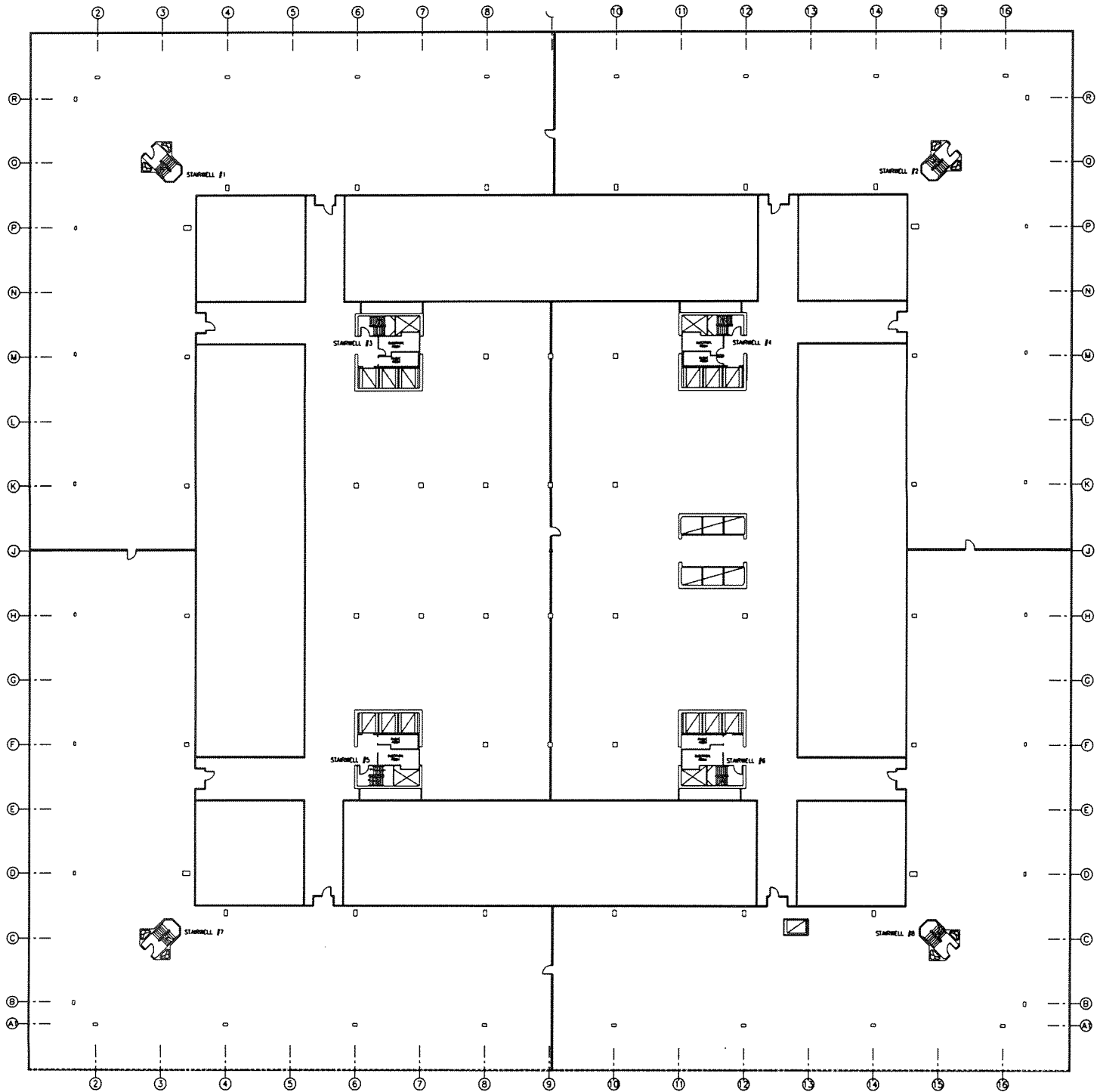

BLDG 2 5.5 FLOOR



BLDG 2 5TH (N.W.)

55A

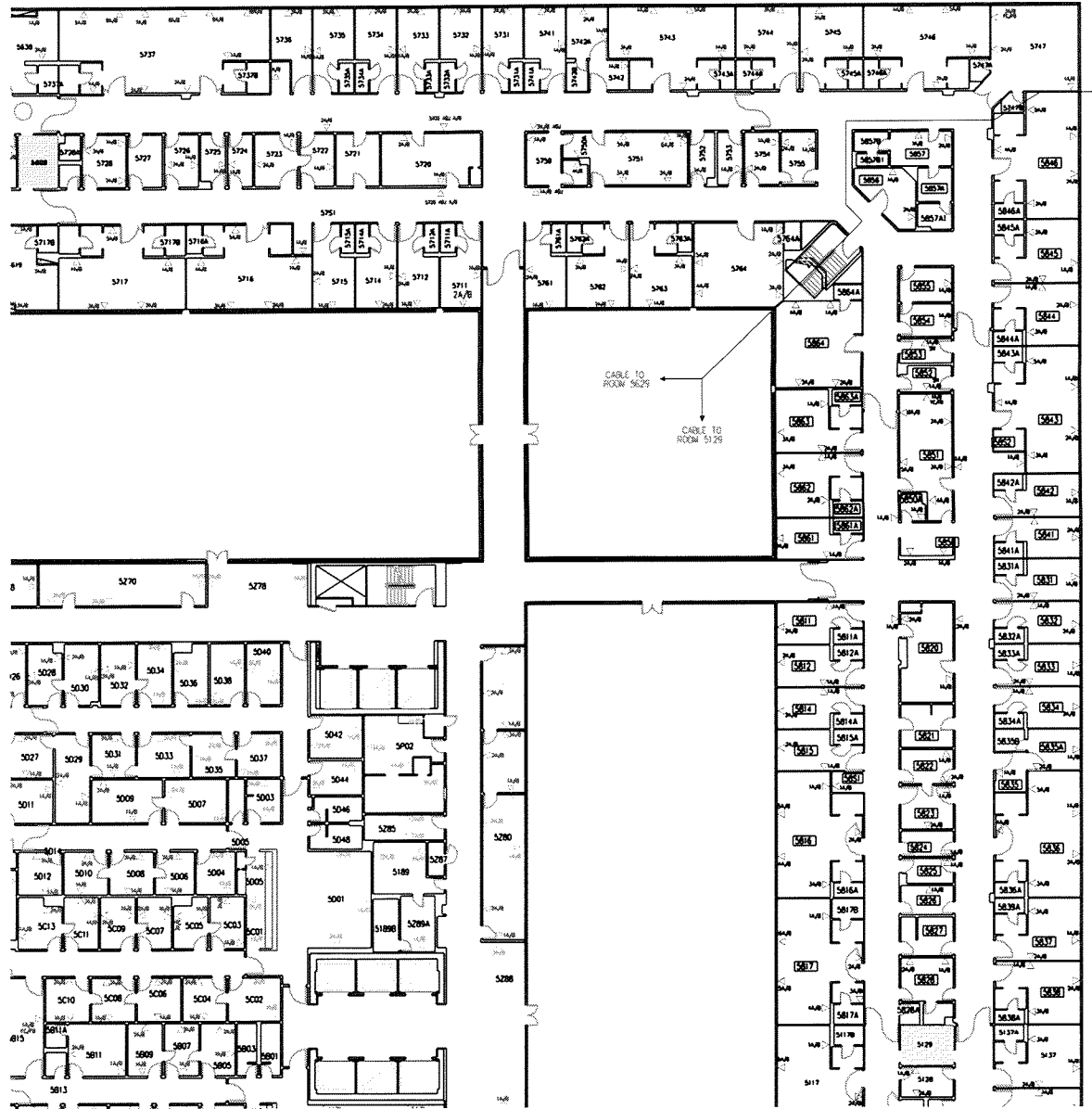

BLDG 2 5TH (N.E.)



BLDG 2 5TH (S.E.)



BLDG 2 5TH (S.W)

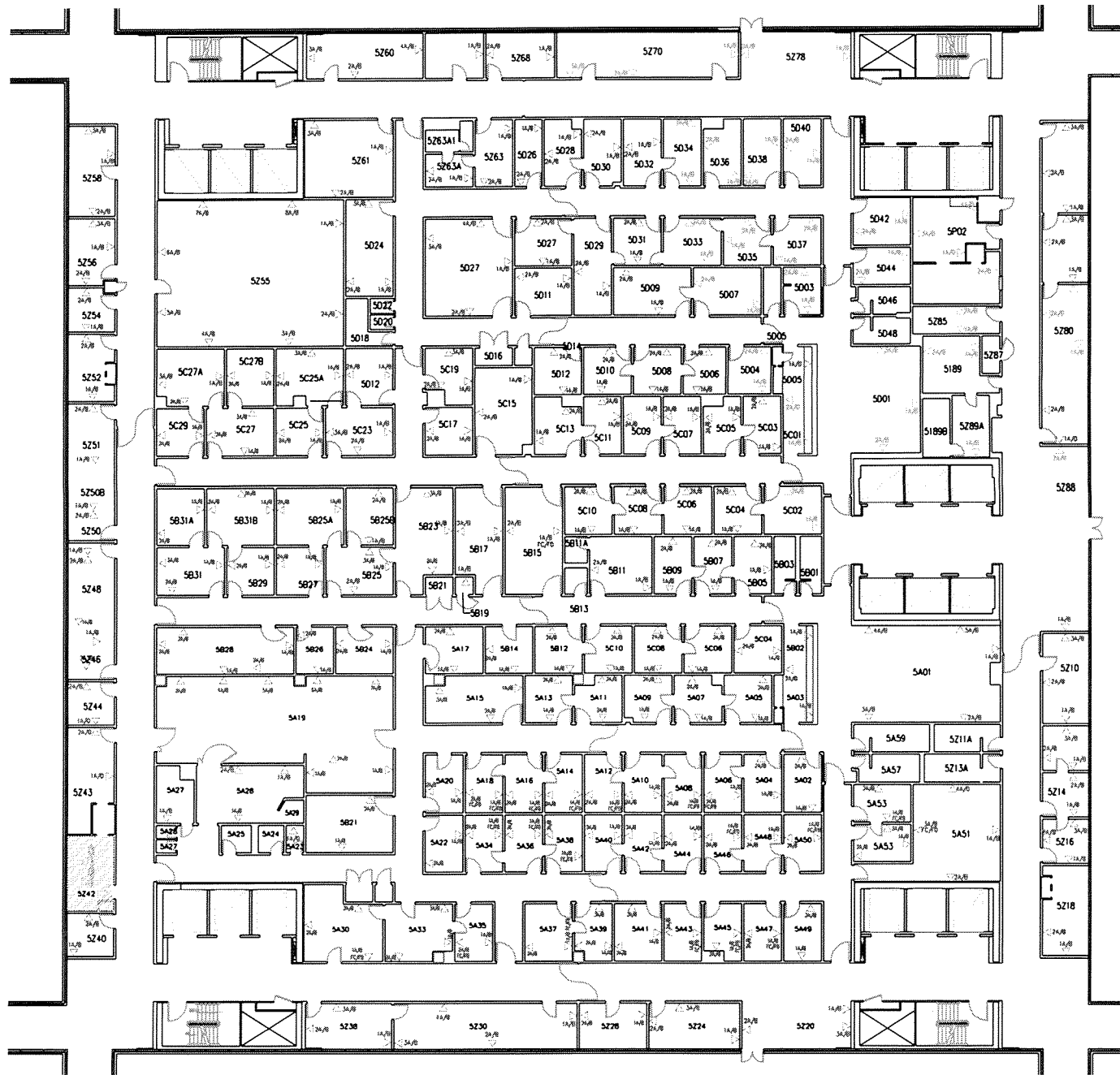

BLDG 2 5TH (CORE)

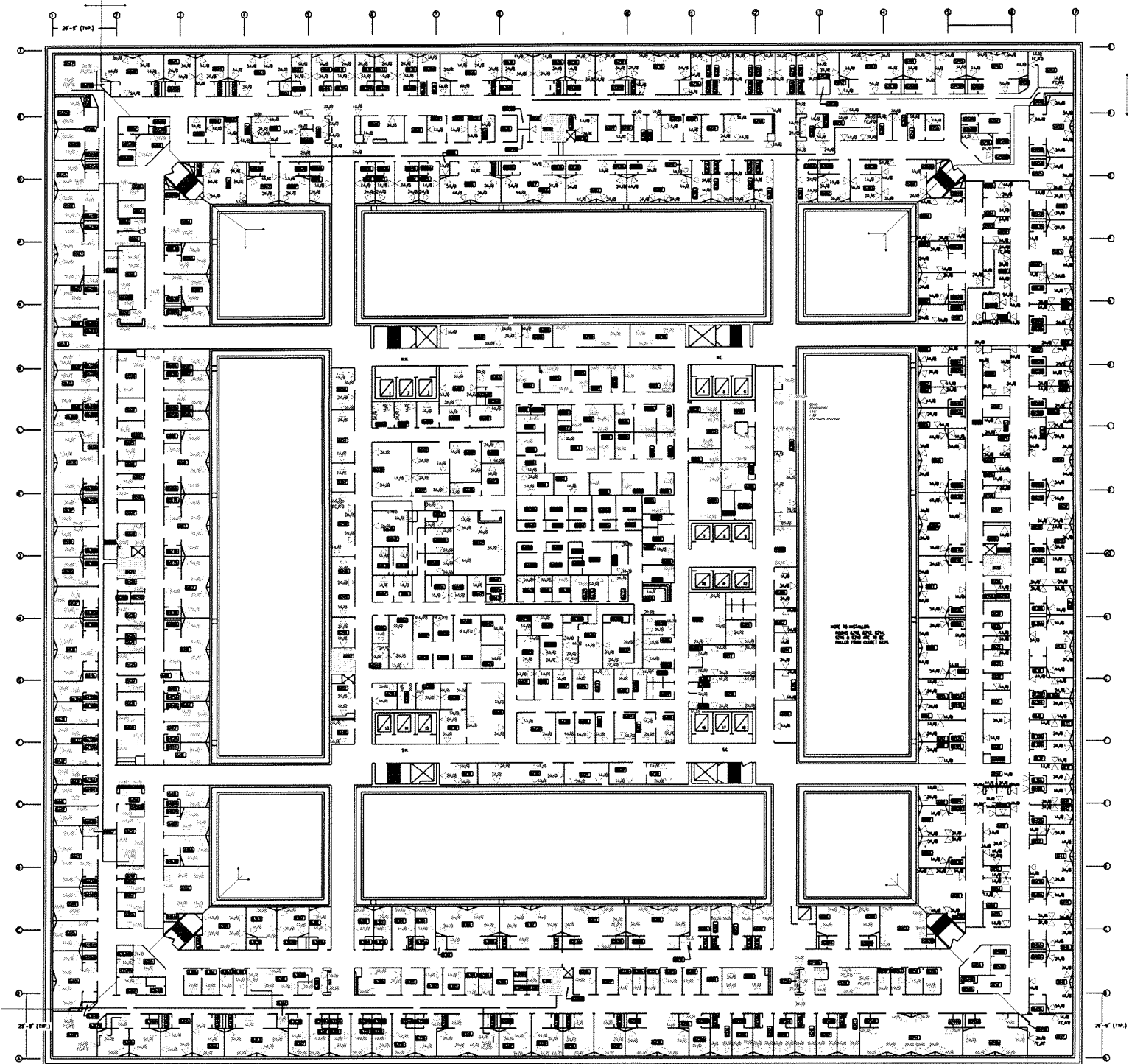

BLDG 2 6TH FLOOR

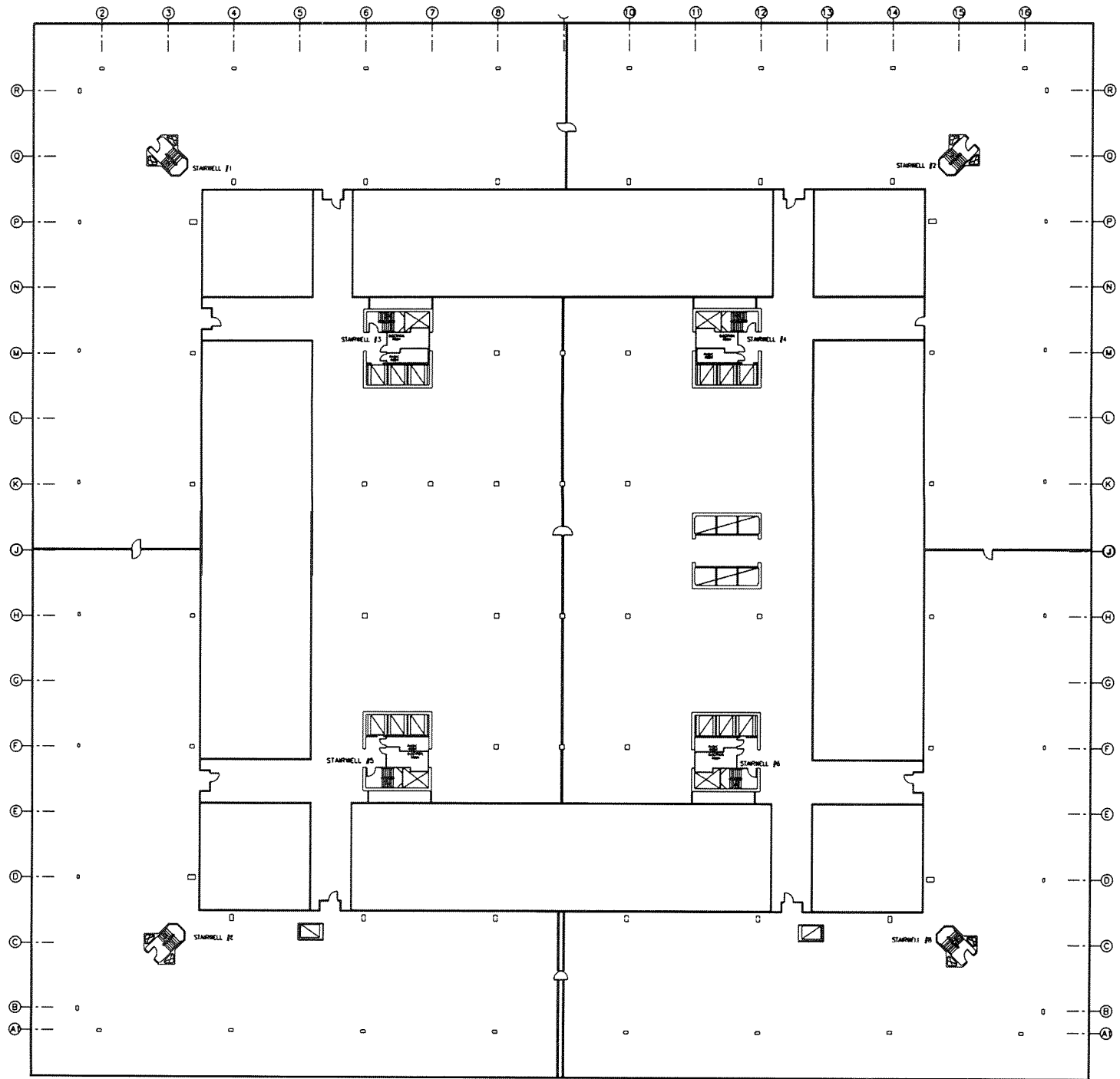

BLDG 2 6.5 FLOOR

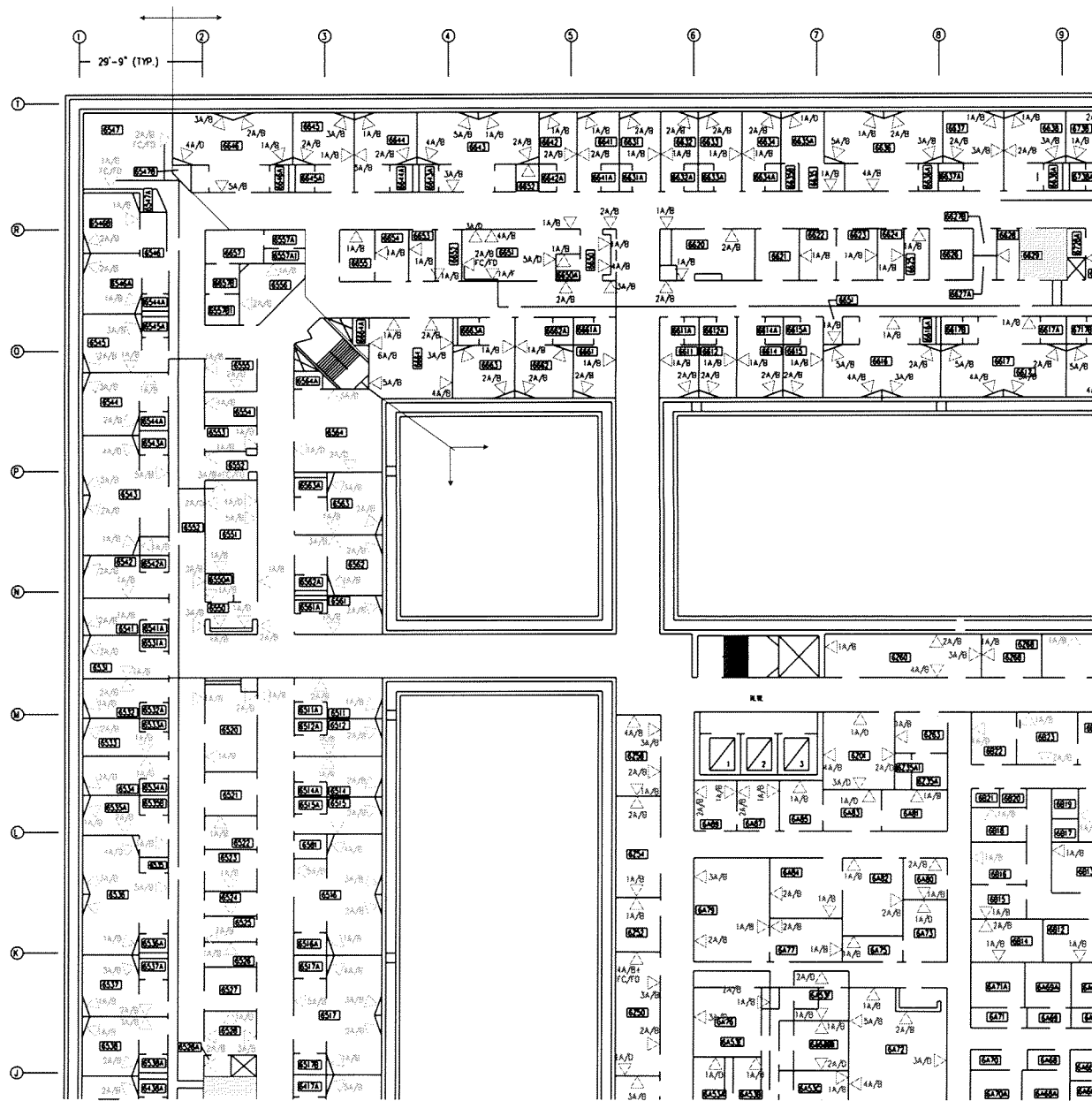

BLDG 2 GTH (N,W)

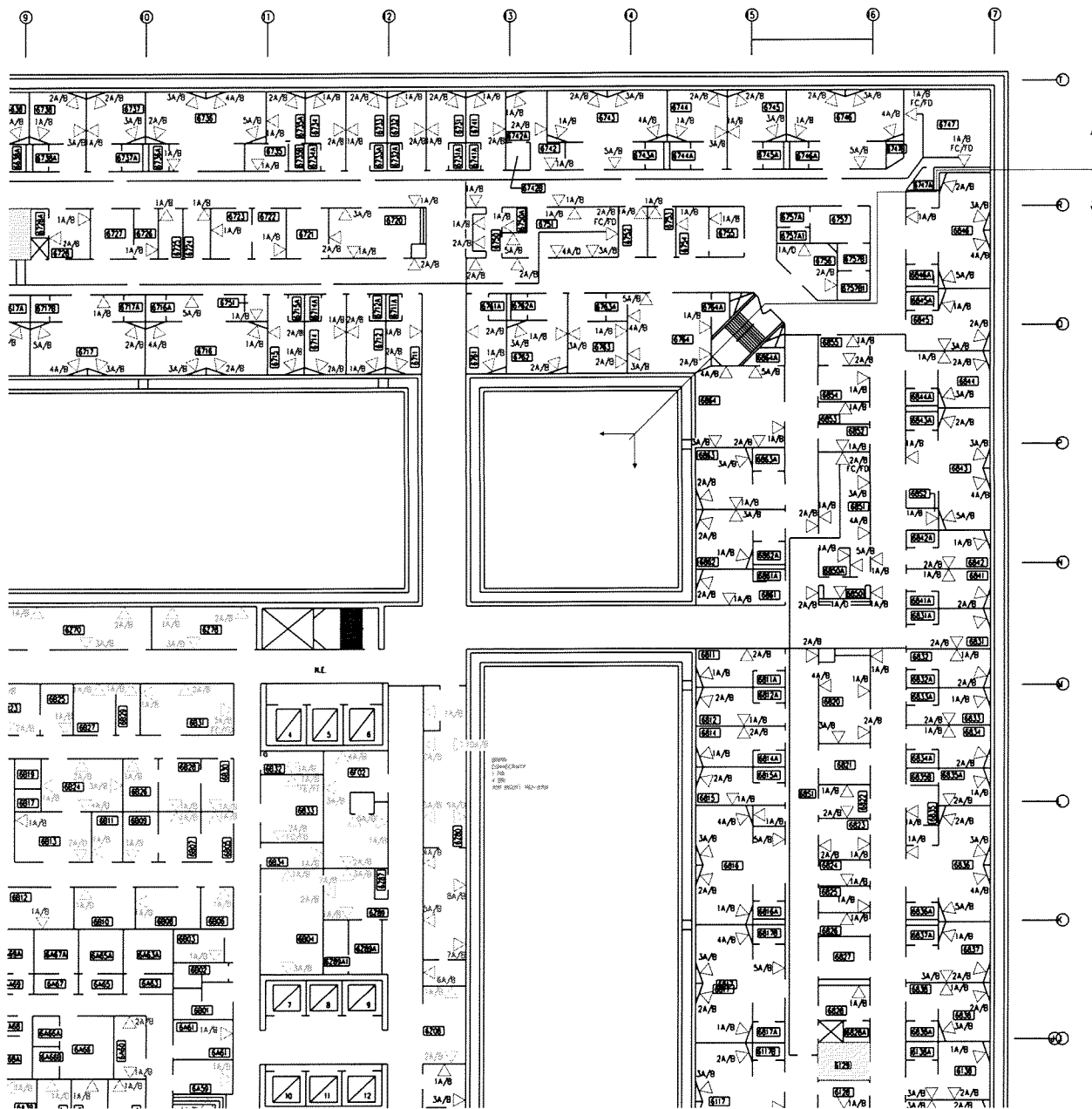

BLDG 2 6TH (N.E.)



BLDG 2 6TH (S.E.)



BLDG 2 6TH (S.W.)

65

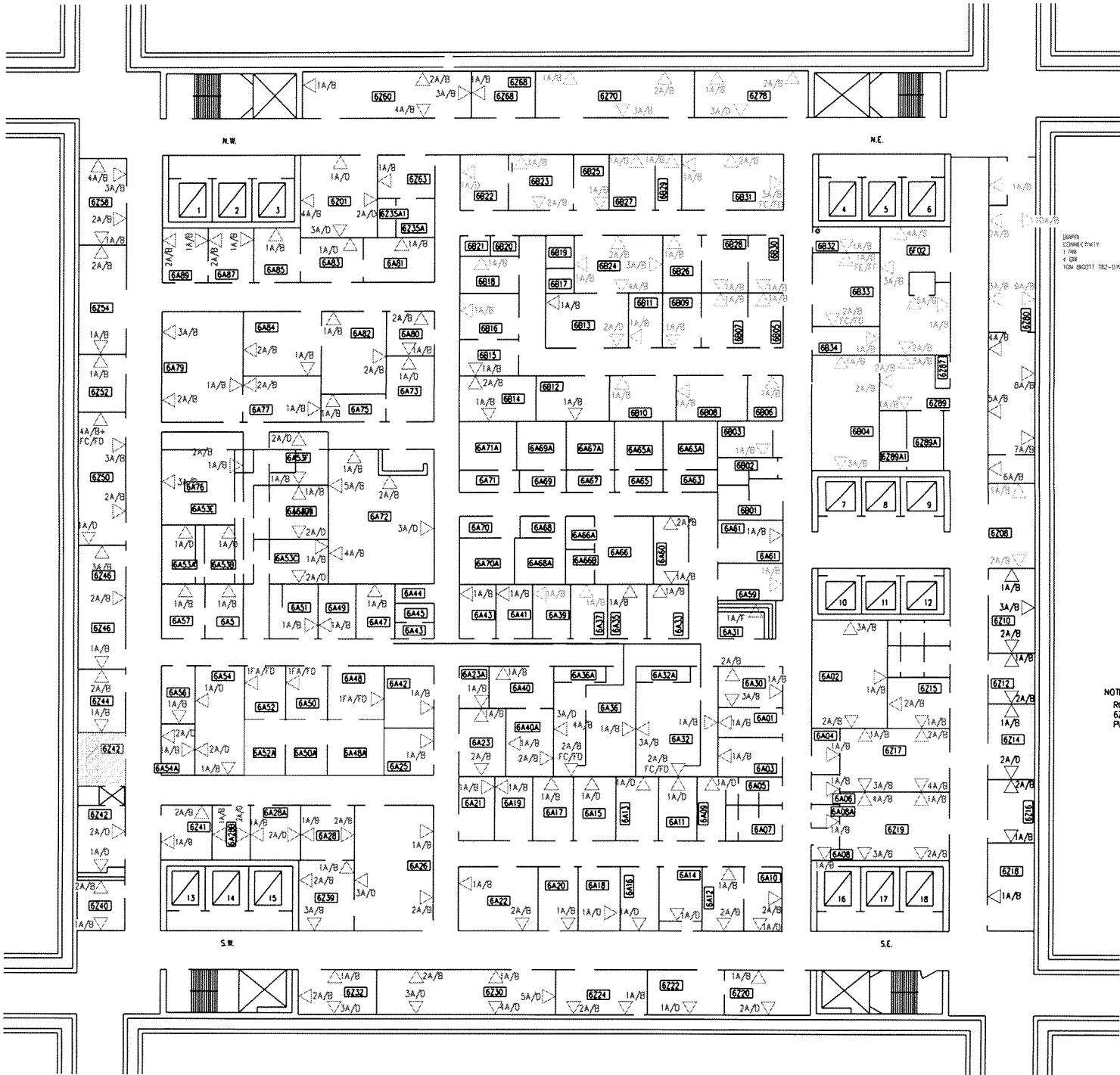

BLDG 2 6TH (CORE)

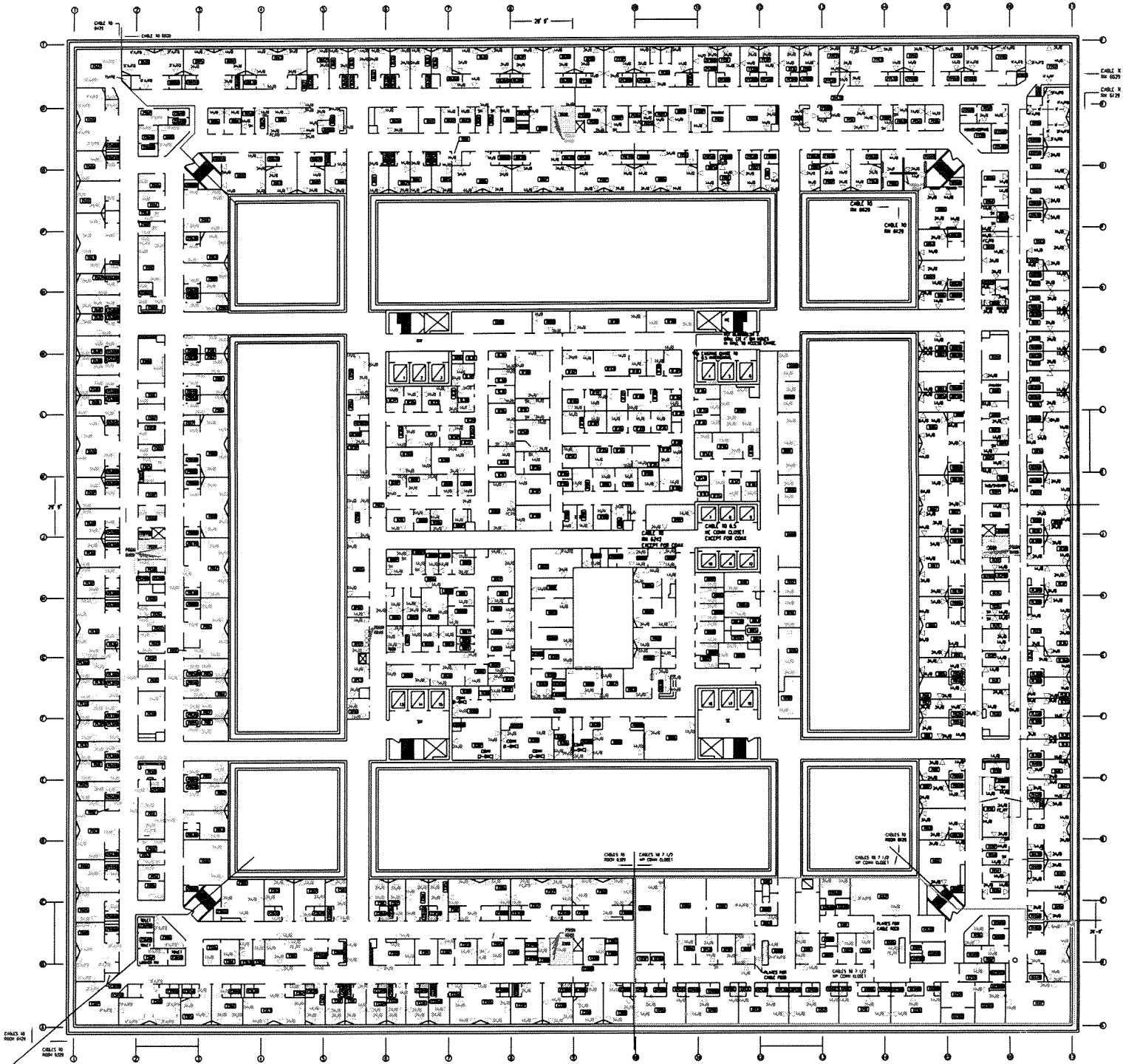

BLDG 2 7TH FLOOR

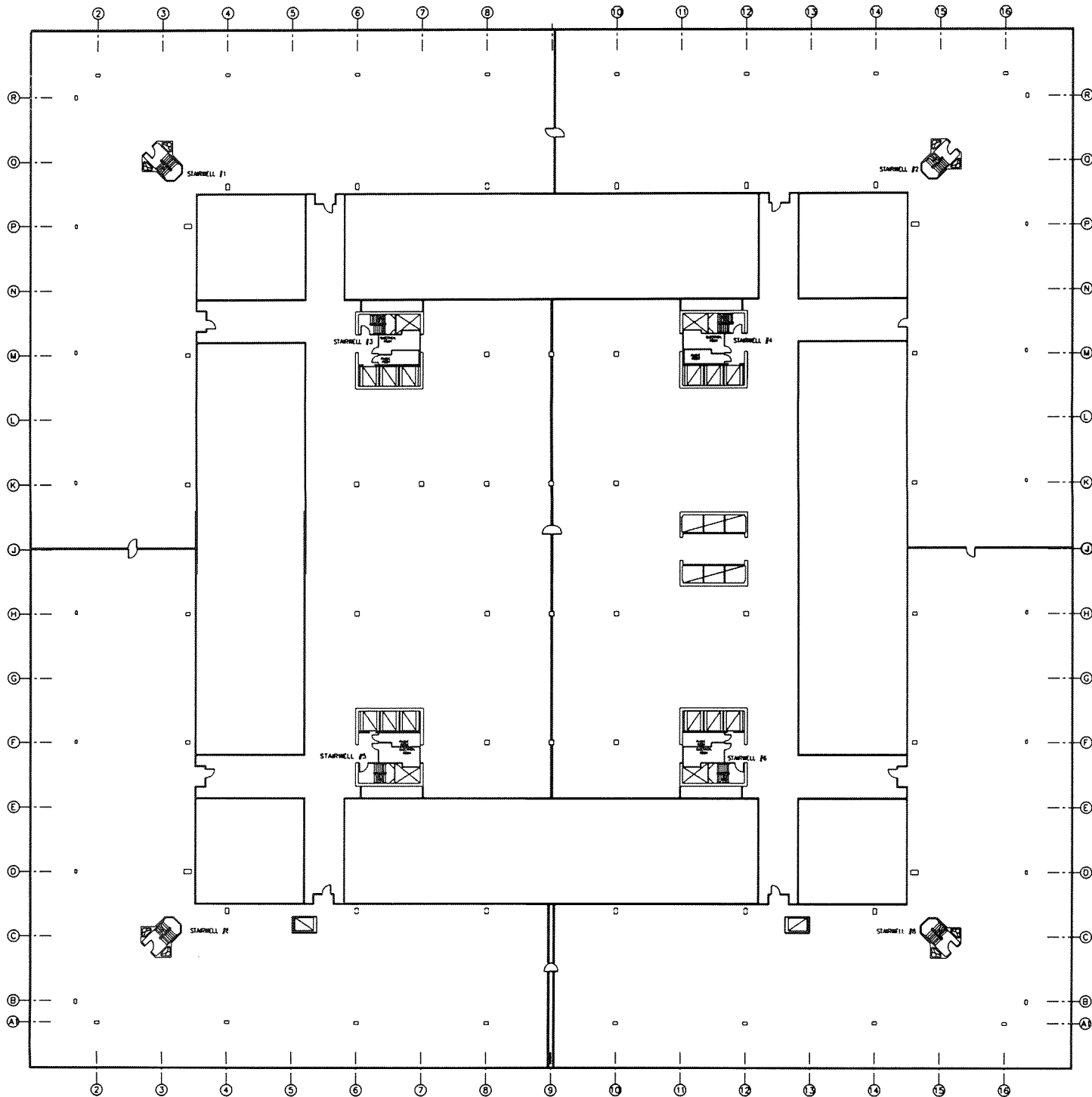

BLDG 2 7.5 FLOOR



BLDG 2 7TH (N.W.)



BLDG 2 7TH (N.E.)



BLDG 2 7TH (S.E.)



BLDG 2 7TH (S.W.)

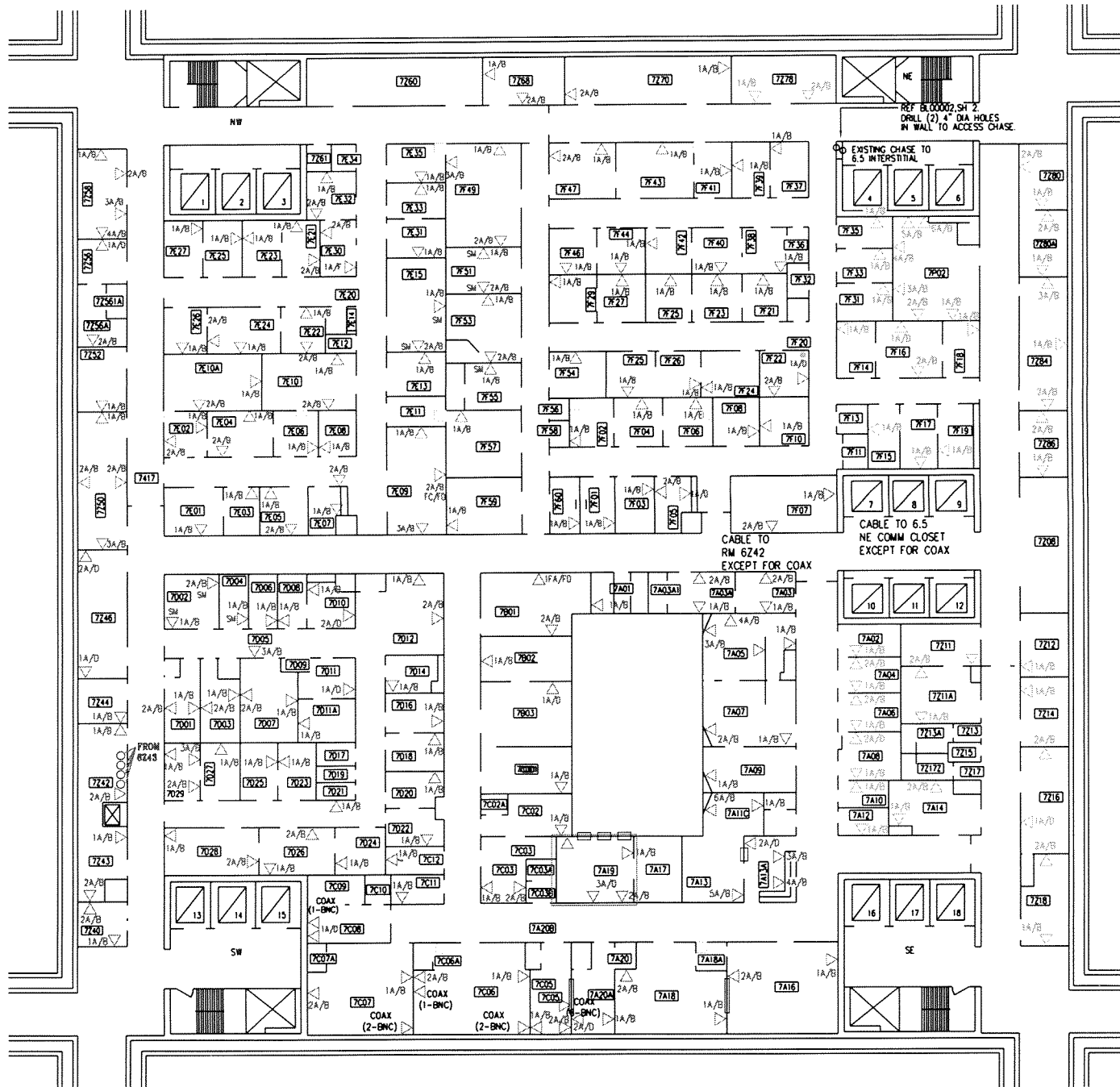

BLDG 2 7TH (CORE)

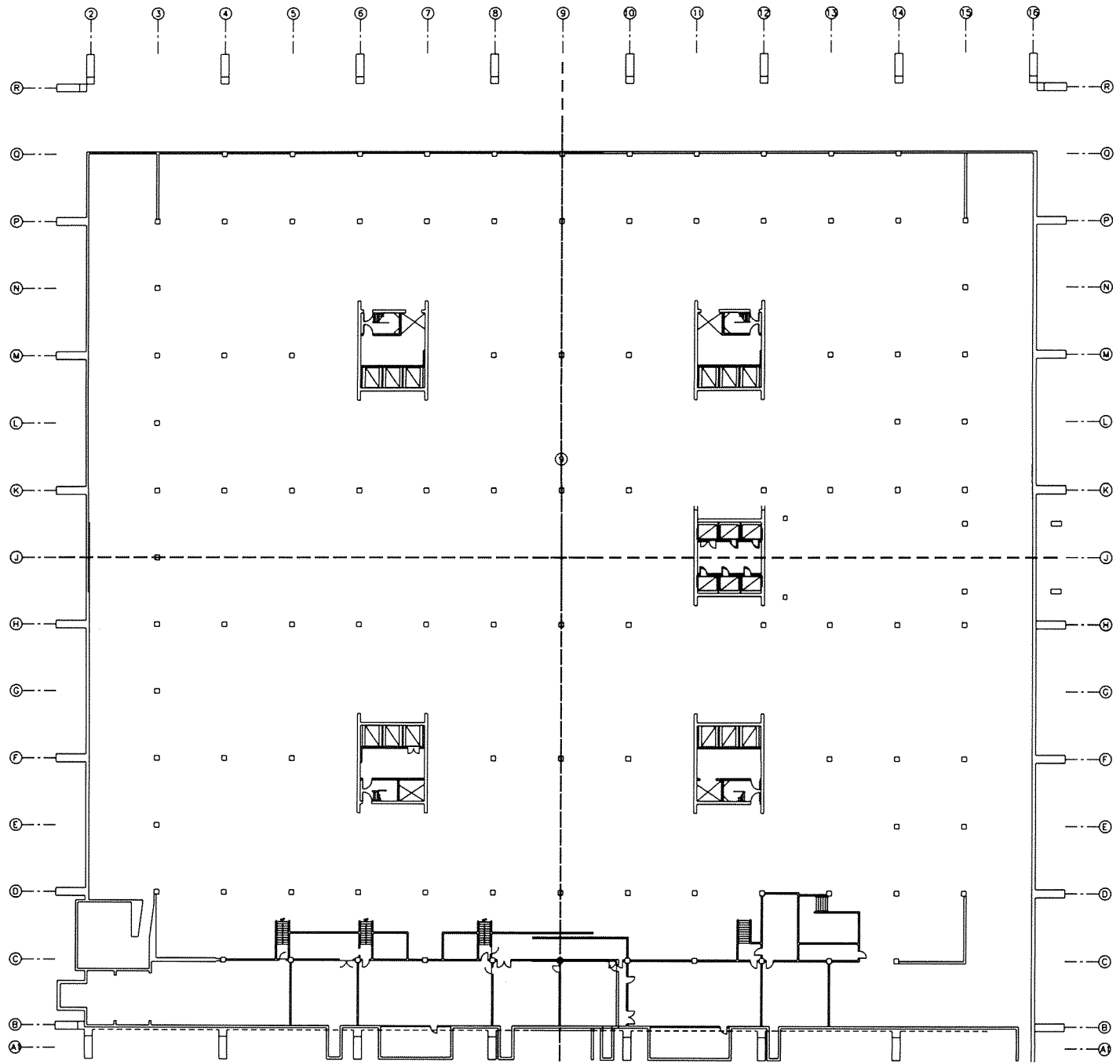

BLDG 2 BASEMENT 74

Building number:	1
Building Name:	Walter Reed General Hospital and Post library
Year Built:	Main building 1908, Additional Wings-1914, 1915, 1928, 1944, 1953
Gross Square Footage: (Net)	336,302 (239,986)
Significant Renovations / Modifications	New roof, Medical Labs & Burger King added This building needs; new HVAC, utilities upgrade and Asbestos/ Lead abatement
Usage:	Installation Commander and Administration Building

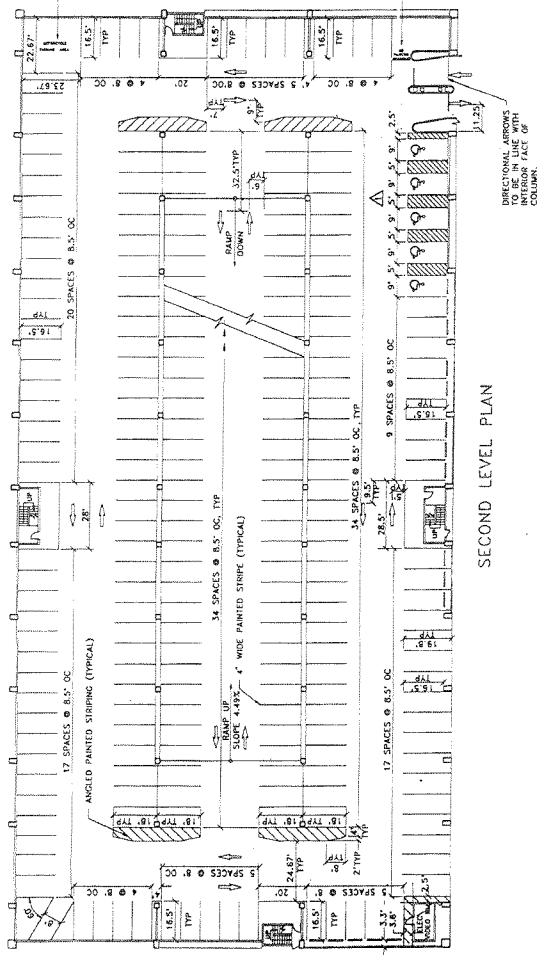

SECOND LEVEL PLAN

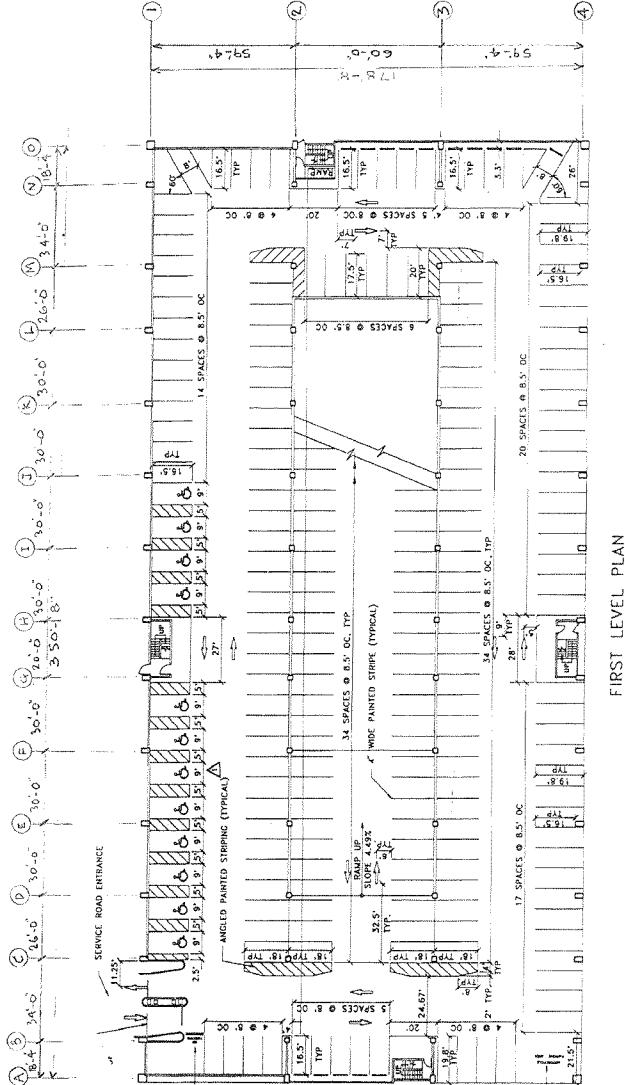

FIRST LEVEL PLAN

350'-8"

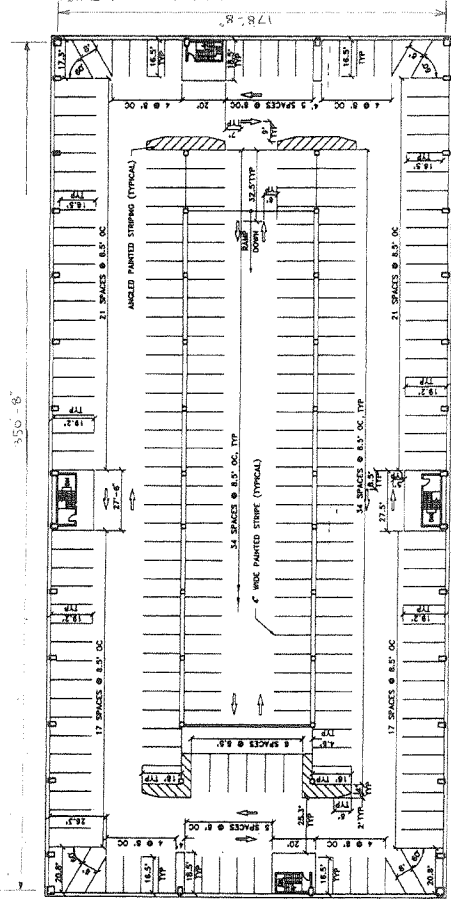

FIFTH LEVEL PLAN

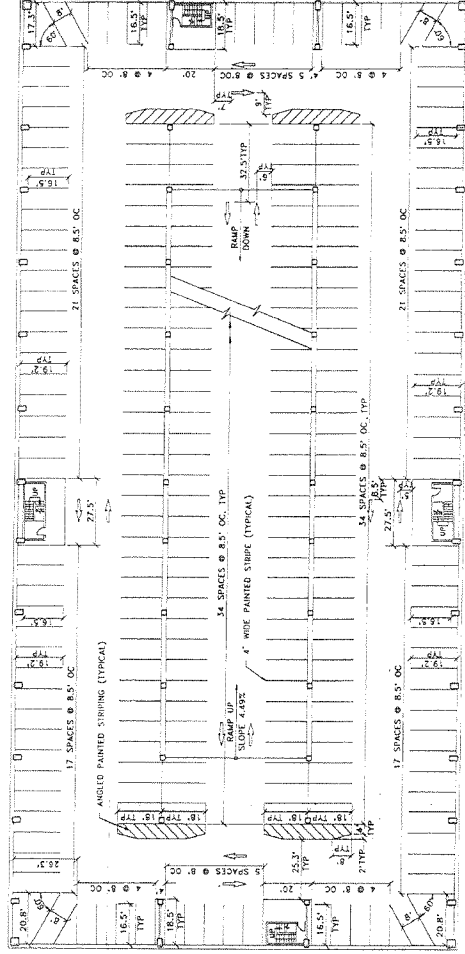

FOURTH LEVEL PLAN

350'-8"

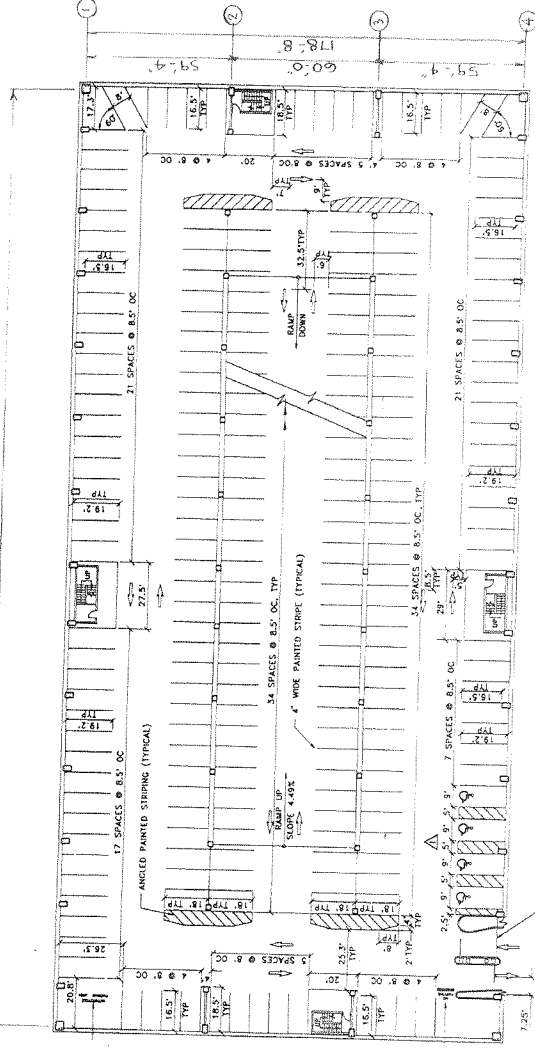

THIRD LEVEL PLAN

EXISTING WALLS
TO BE FINISHED WITH
INTERIOR FACE OF
COULING

Building number:	4
Building Name:	Patient / Visitor Parking
Year Built:	1977
Gross Square Footage:	53,095 square yards
Significant Renovations / Modifications:	Skills Lab, Lighting Upgrade, and structural repairs.
Usage:	1,079 space, Two story underground parking garage

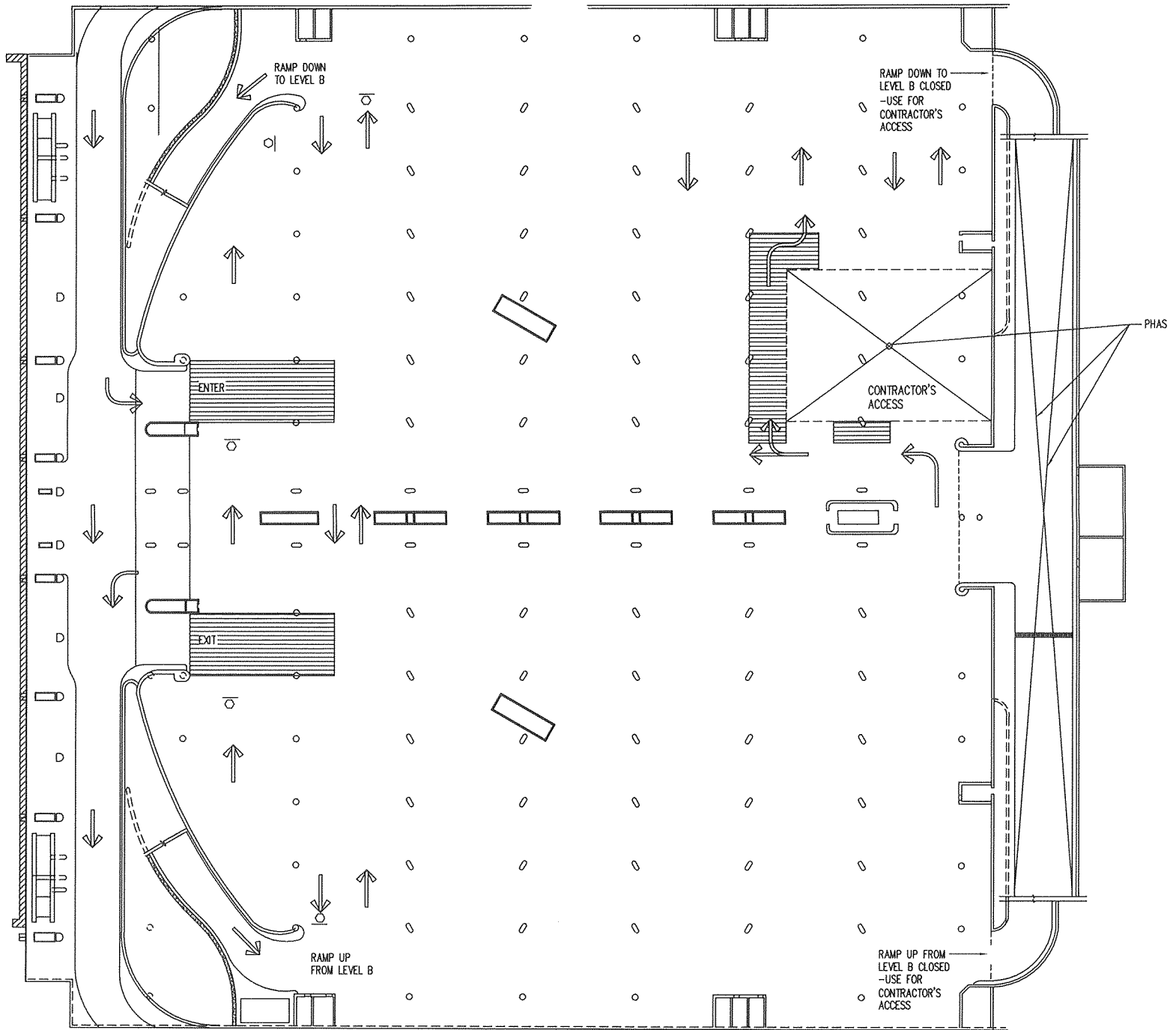

UPPER LEVEL A - PHASE 3 PLAN

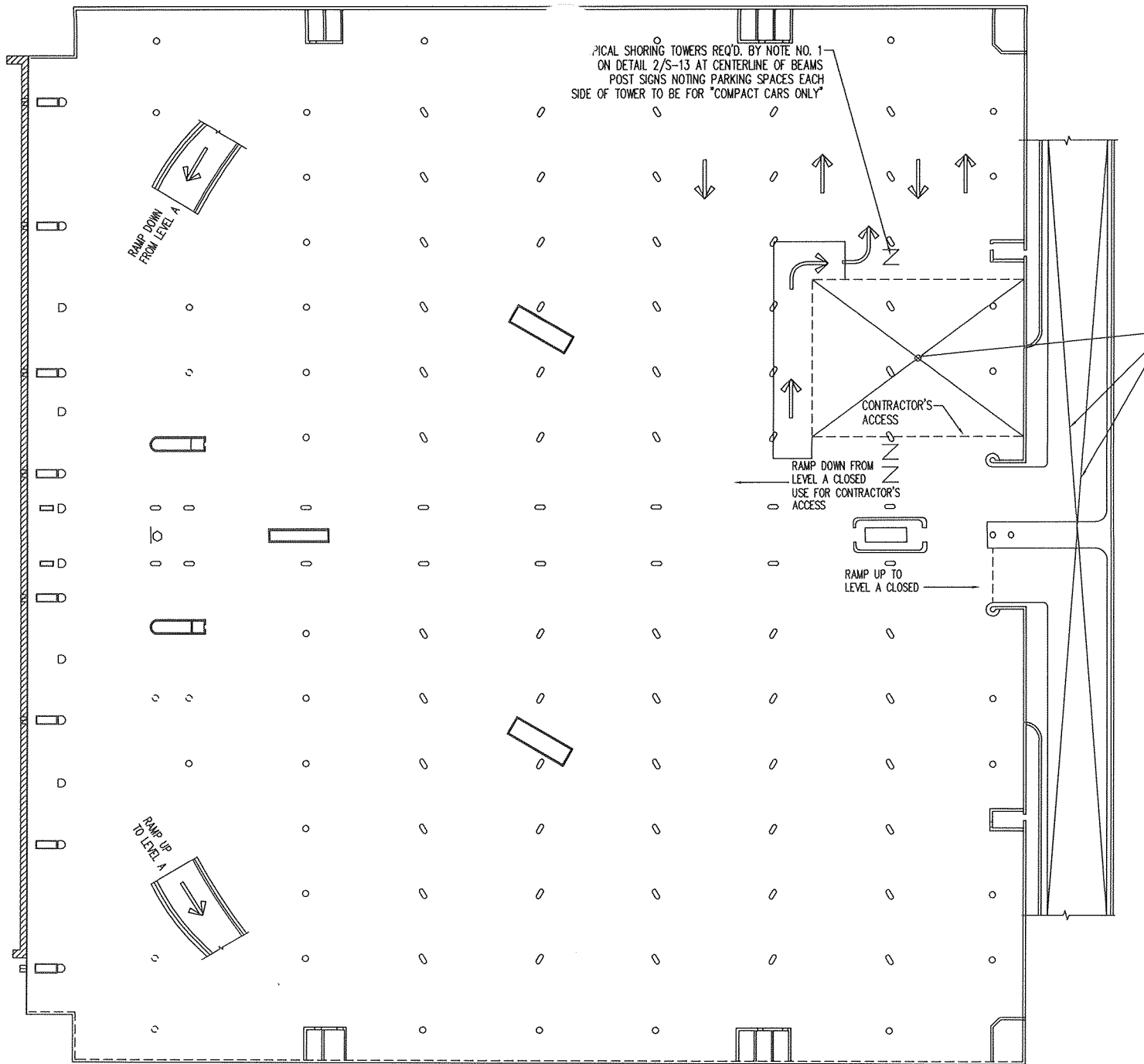

TYPICAL SHORING TOWERS REQ'D. BY NOTE NO. 1
ON DETAIL 2/S-13 AT CENTERLINE OF BEAMS
POST SIGNS NOTING PARKING SPACES EACH
SIDE OF TOWER TO BE FOR "COMPACT CARS ONLY"

RAMP DOWN
FROM LEVEL A

CONTRACTOR'S
ACCESS

RAMP DOWN FROM
LEVEL A CLOSED
USE FOR CONTRACTOR'S
ACCESS

RAMP UP TO
LEVEL A CLOSED

RAMP UP
TO LEVEL A

LOWER LEVEL B - PHASE 3 PLAN

NO SCALE

27

80

Building number: 5

Building Name: MRI Clinic

Year Built: 1992

Gross Square Footage: (Net) 8,693 (6,520)

Significant Renovations / Modifications: None

Usage: MRI Clinic (between Buildings 1 & 2)

Building number:	6
Building Name:	Borden Pavilion
Year Built:	1997
Gross Square Footage: (Net)	65,649 (49,162)
Significant Renovations / Modifications:	None



BLDG 6 1ST FLOOR 84

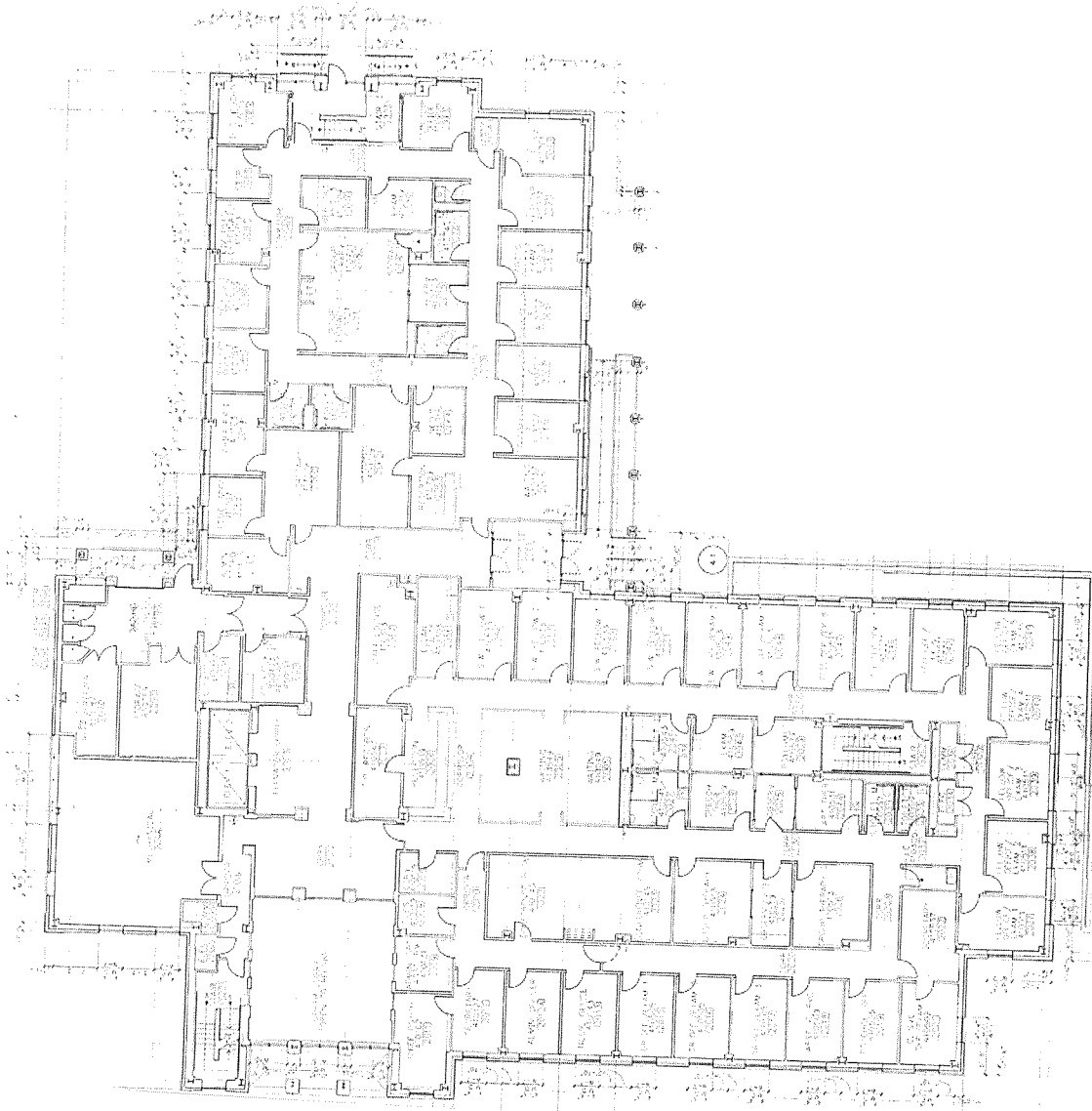

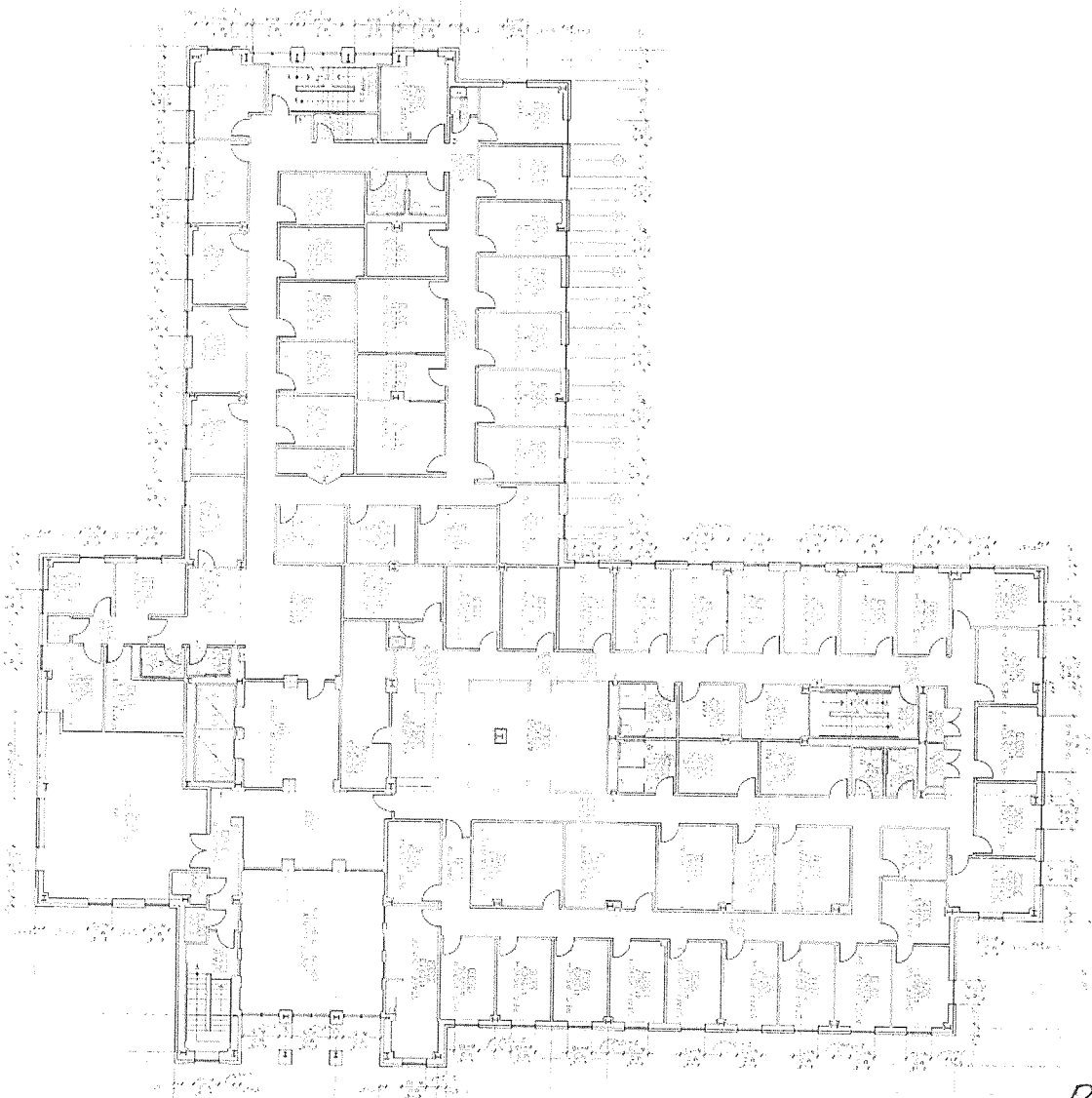

BLDG 6 2ND FLOOR 85

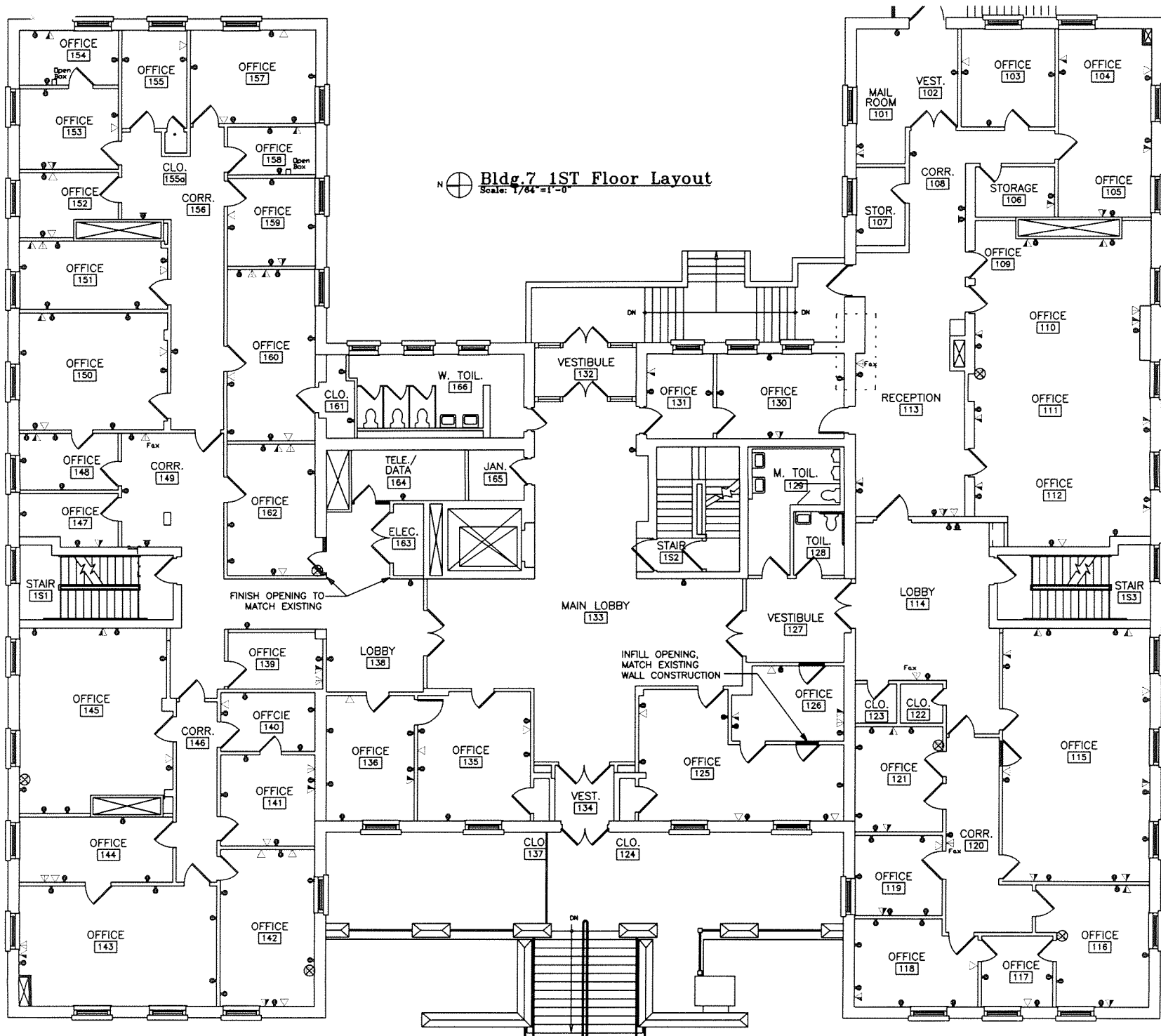

BLDG 6 3RD FLOOR

Building number:	7
Building Name:	Main Barracks
Year Built:	1910, renovation 2000
Gross Square Footage: (Net)	50,379 (37,784)
Significant Renovations / Modifications:	Lab, Structural and Admin renovation
Usage:	Pathology Labs



N  **Bldg. 7 1ST Floor Layout**
 Scale: 1/84"=1'-0"

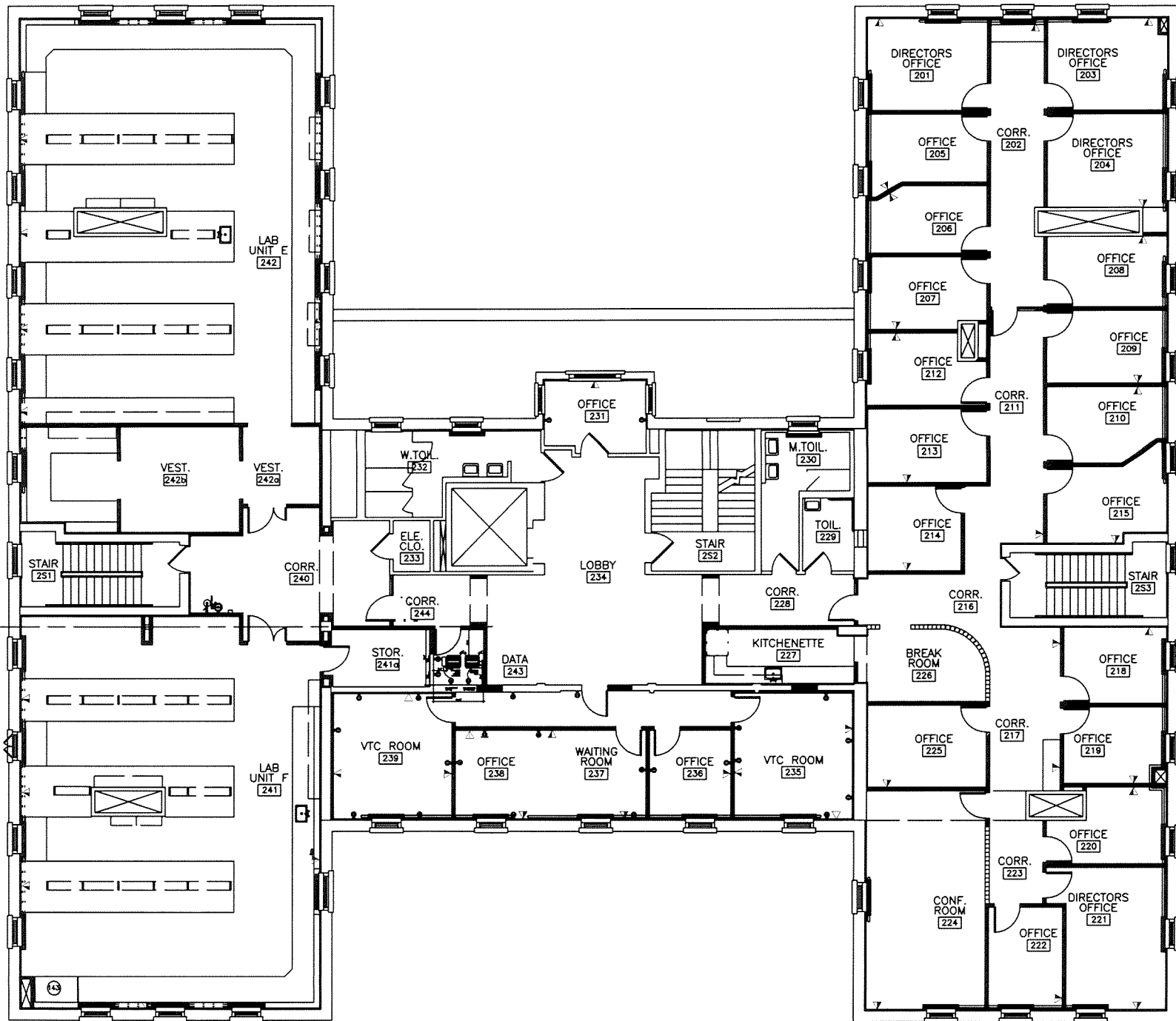

Legend - Electrical		
Requirements		
▽	0	New Duplex Data drop including BSN Line
▽	2	Existing Data drop locations
⊕	12	New Electrical outlets
⊕	11	Existing Electrical outlets
▽	1	New Analog Lines
▽	1	220 Power For Copiers
⊕	0	Deactivate the existing phone drops

Legend - Architectural	
	New Door
	Existing Door
	New Wall
	Existing Wall
	Wall to be removed

96

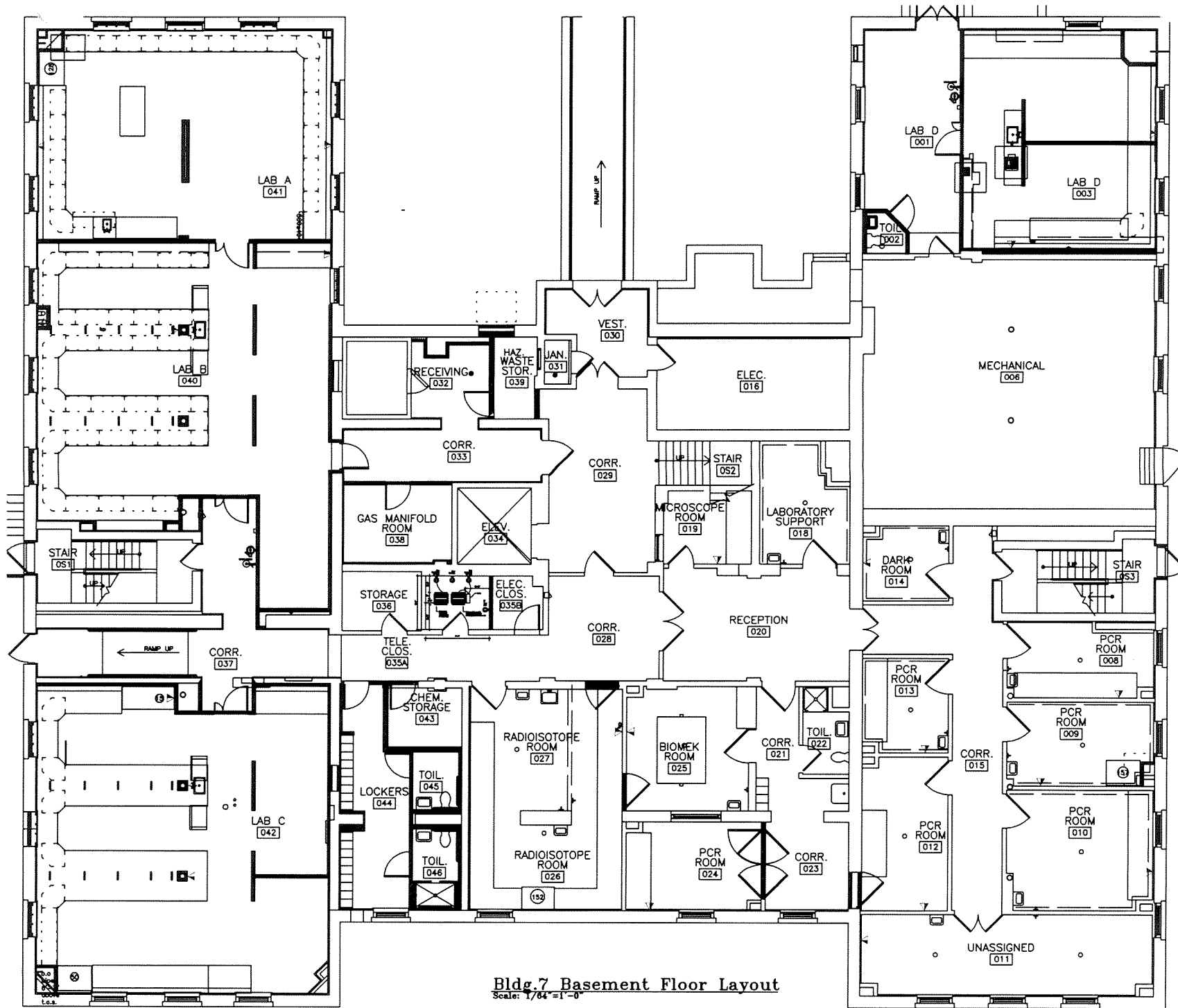

Bldg. 7 Basement Floor Layout
 Scale: 1/84" = 1'-0"

63

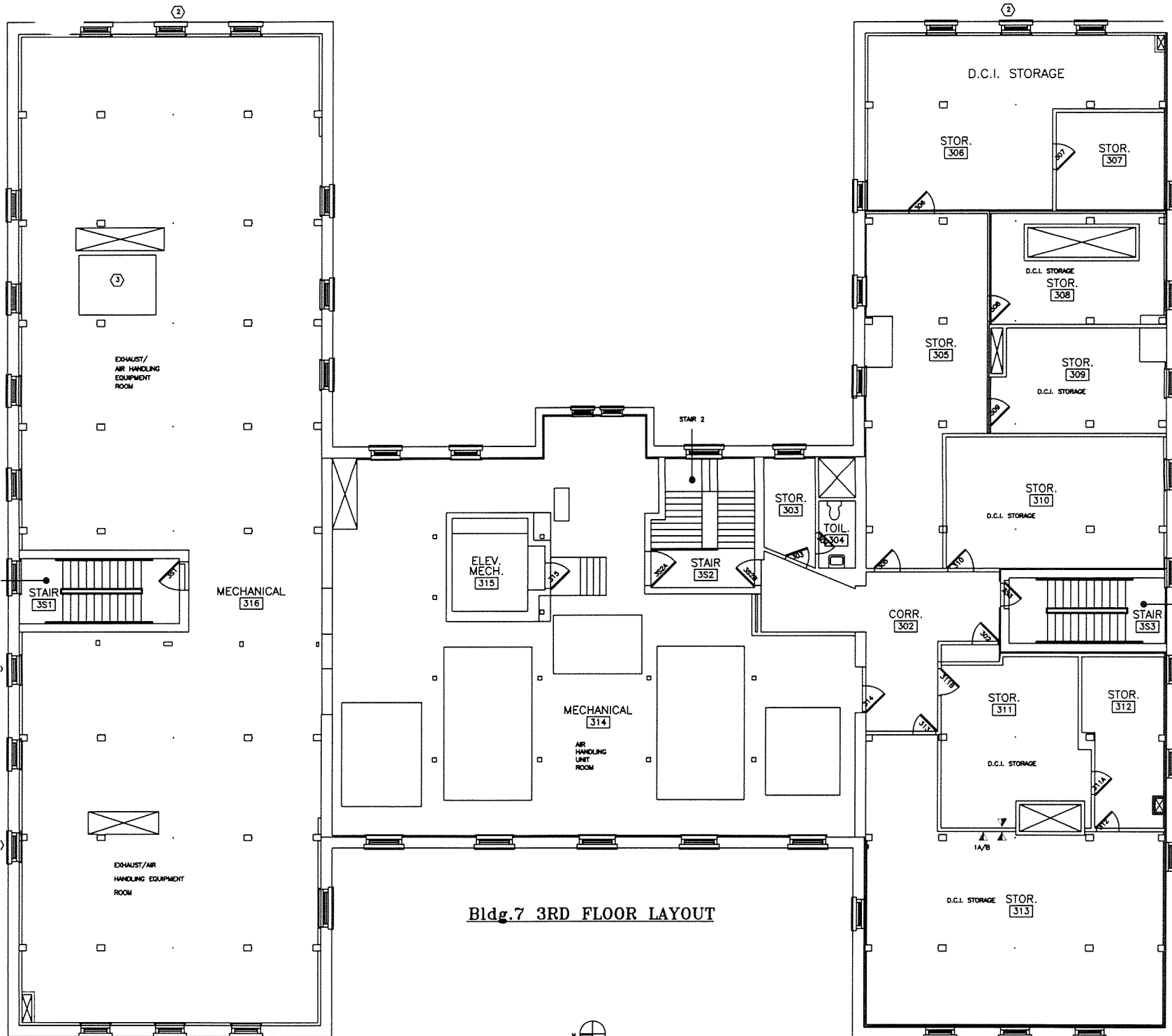

Bldg.7 3RD FLOOR LAYOUT



30

Building number:	8 (SIM. 9)
Building Name:	Historic House- Officers Quarters
Year Built:	1910
Gross Square Footage: (Net)	7,994 (5,996)
Significant Renovations / Modifications:	Windows, Kitchen Renovation
Usage:	General Officers Quarters

Building number: 9

Building Name: Historic House- Officers Quarters

Year Built: 1910, renovation 2004

Gross Square Footage: (Net) 7,712 (5,784)

Significant Renovations / Modifications: Complete Renovation

Usage: General Officers Quarters

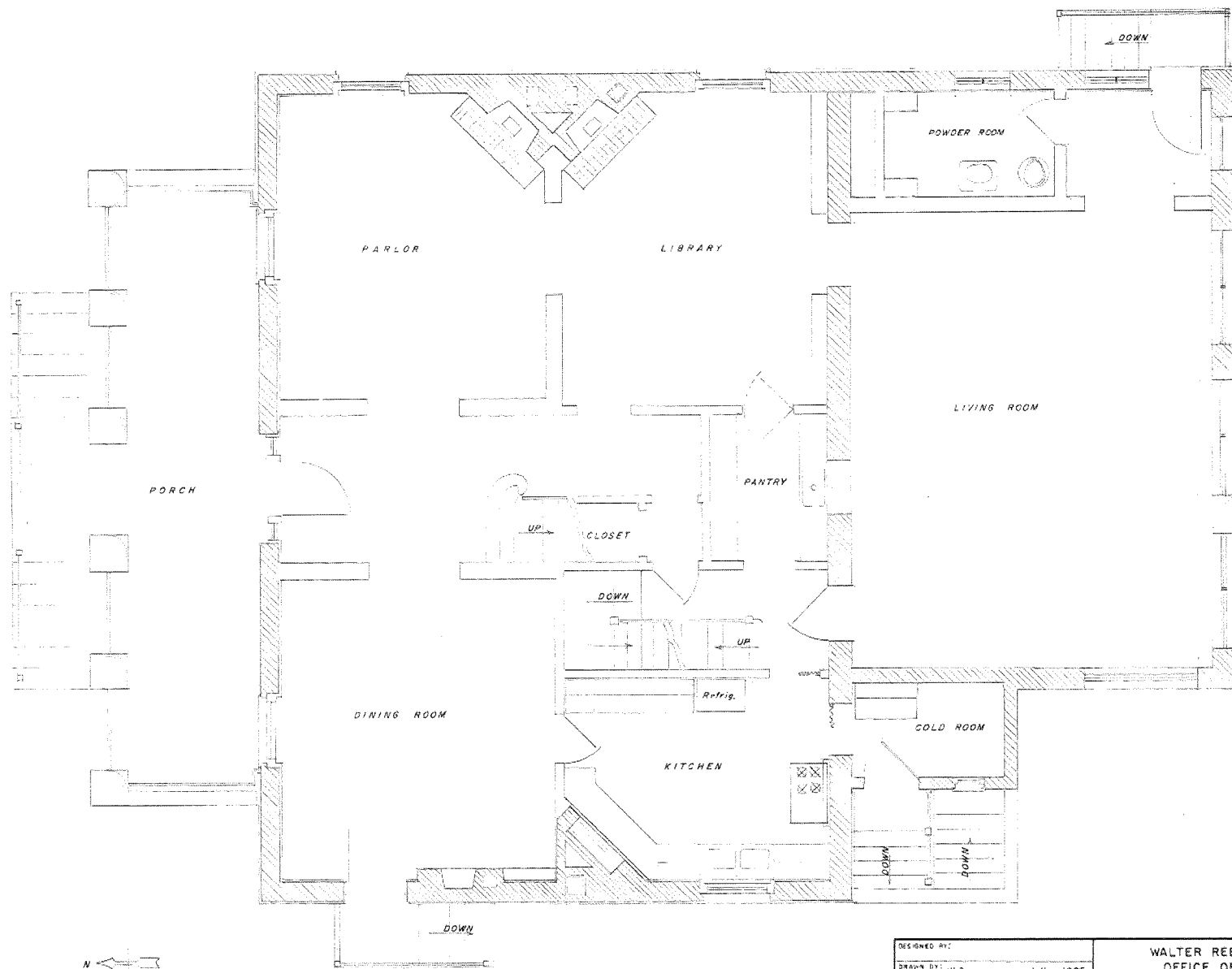

FIRST FLOOR PLAN

SCALE: 1/4" = 1'-0"

DESIGNED BY:	WALTER REED ARMY MEDICAL CENTER OFFICE OF THE CENTER ENGINEER WASHINGTON, D.C.		
DRAWN BY: W. Brunson	1 Nov. 1965		
CHECKED BY:			
SUBMITTED BY:			
CHIEF, PROJECTS & PLANS BRANCH:	DATE	BUILDING 8 - QUARTERS 1	
REQUESTING ACTIVITY LPP:	DATE		
APPROVED BY:	DATE	CODE IDENT. NO.	SIZE
CENTER ENGINEER:	DATE		
APPROVED BY:	DATE		
COMMANDING GENERAL:	DATE	SCALE: 1/4" = 1'-0"	SHEET 2 OF 2

94



SECOND FLOOR PLAN

SCALE: 1/4" = 1'-0"

DESIGNED BY:	WALTER REED ARMY MEDICAL CENTER OFFICE OF THE CENTER ENGINEER WASHINGTON, D.C.		
DRAWN BY: W Brunson	1 Nov. 1965		
CHECKED BY:			
SUBMITTED BY:			
CHIEF, PROJECTS & PLANS BRANCH	DATE	BUILDING 8 - QUAR 1	
REQUESTING ACTIVITY APP	DATE		
APPROVED BY:	DATE	CODE IDENT. NO.	SIZE
CENTER ENGINEER	DATE		
APPROVED BY:	DATE		
COMMANDING GENERAL	DATE	SCALE: 1/4" = 1'-0"	SHEET 3 OF 4

95

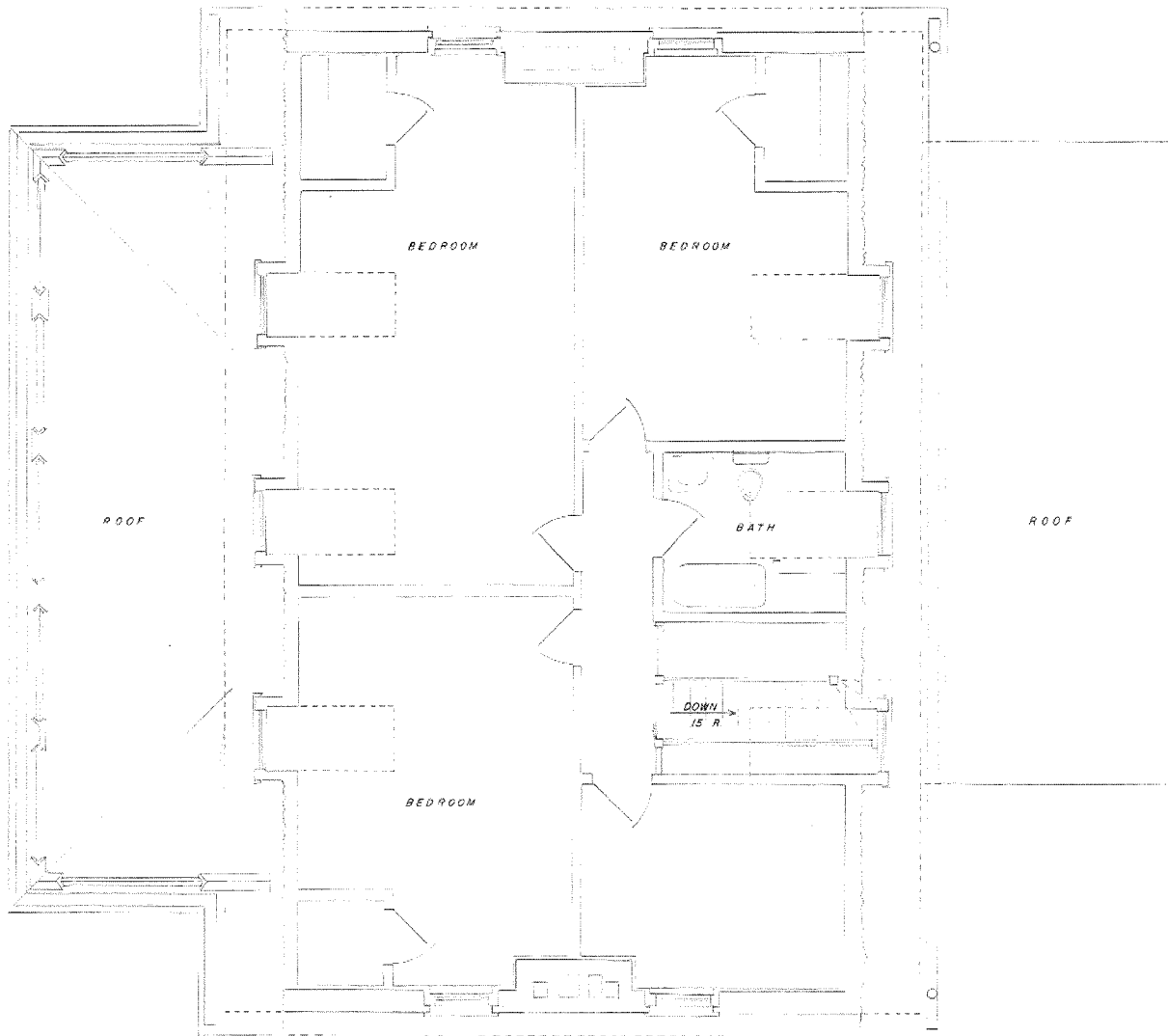

NORTH

THIRD FLOOR PLAN
SCALE: 1/4" = 1'-0"

DESIGNED BY:	WALTER REED ARMY MEDICAL CENTER OFFICE OF THE CENTER ENGINEER WASHINGTON, D.C.		
DRAWN BY: <i>W. Brunson</i> 1 Nov 1965	BUILDING 8 - - TERS 1		
CHECKED BY:			
SUBMITTED BY:			
CHIEF, PROJECTS & PLANS BRANCH DATE			
REQUESTING ACTIVITY OFF.	DATE	CODE IDENT. NO.	SIZE
APPROVED BY:	DATE		
CENTER ENGINEER	DATE		
APPROVED BY:	DATE		
COMMANDING GENERAL	DATE	SCALE: 1/4" = 1'-0"	SHEET <i>4</i> OF <i>4</i>

Building number: 11

Building Name: Delano Hall, formerly nurses quarters, now used as an Administration Building

Year Built: 1929 additions 1931, 1933

Gross Square Footage: (Net) 148,679 (100,671)

Significant Renovations / Modifications: Needs Major upgrades to HVAC, Utilities Systems, Windows and Roof.

Usage: Administration / 33 Hotel rooms / 17 Barracks rooms and 2 Large conference rooms

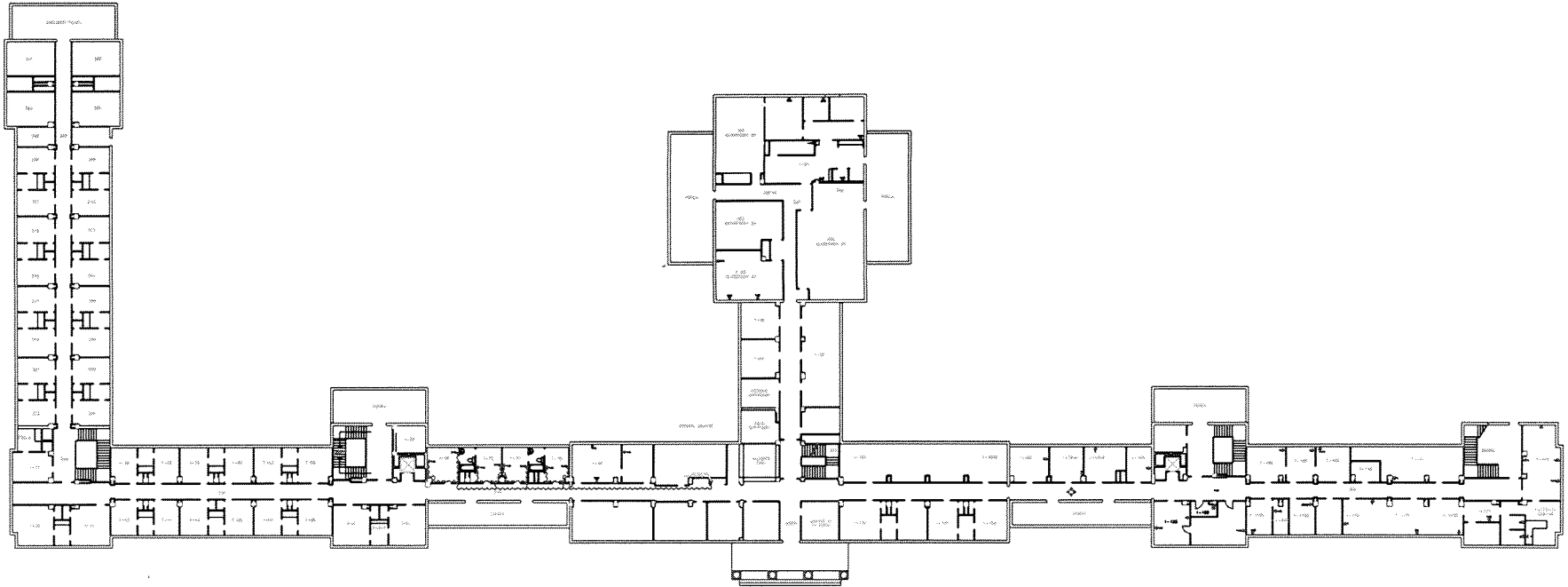

BLDG 11 FIRST FLOOR 98

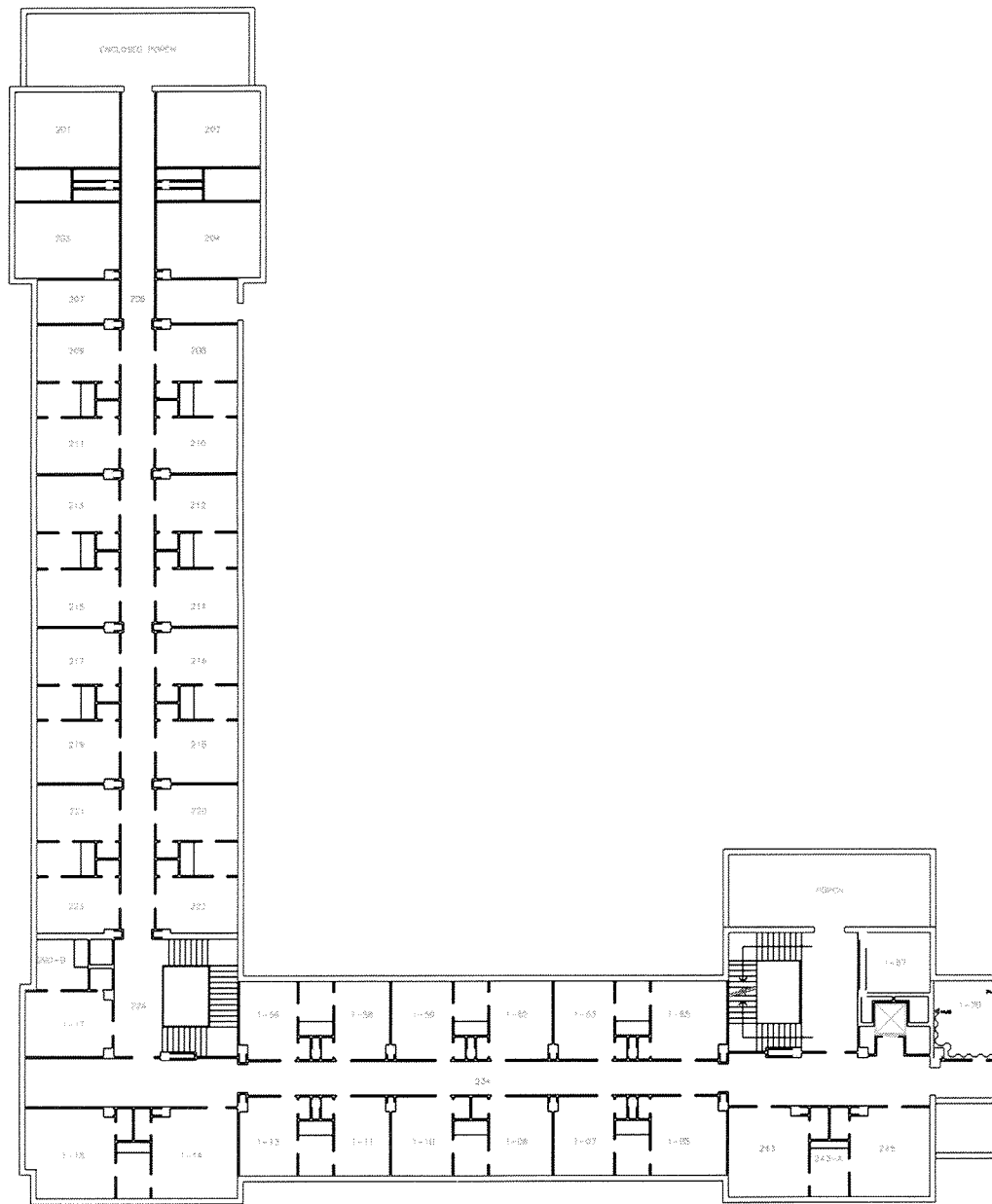

BLDG 11 1ST (EAST)

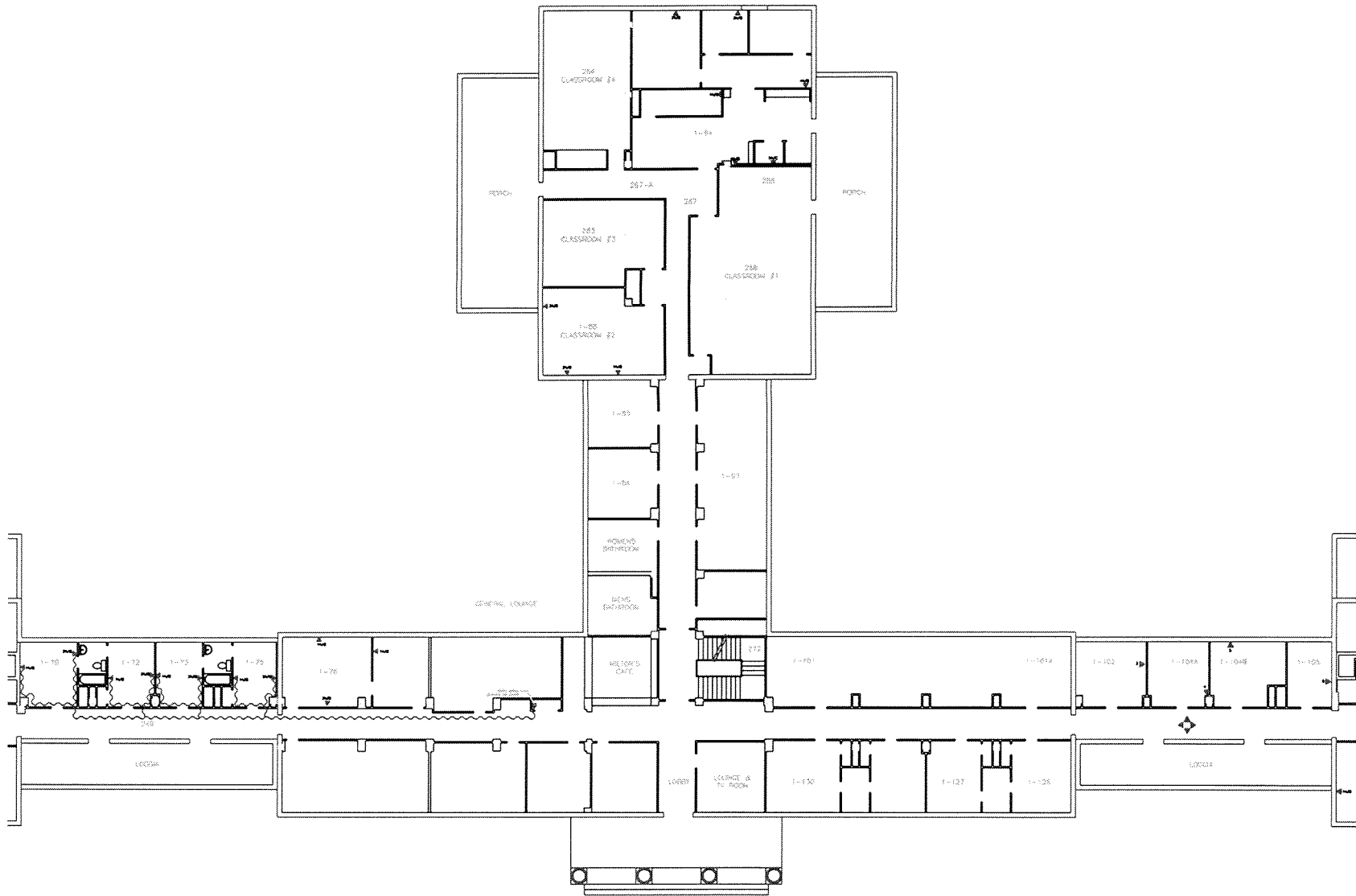

BLDG 11 : 1ST (CORE)

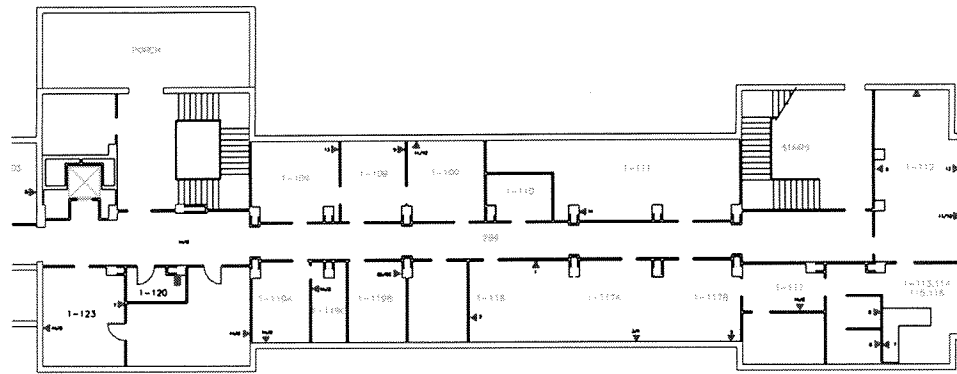

EXISTING HUBROOM
IN 1-120 BLDG. 11
PROPOSED NEW
HUBROOM NEAR 1-120
BLDG. 11

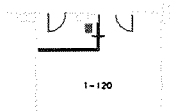

BLDG 11 1ST (WEST) 101

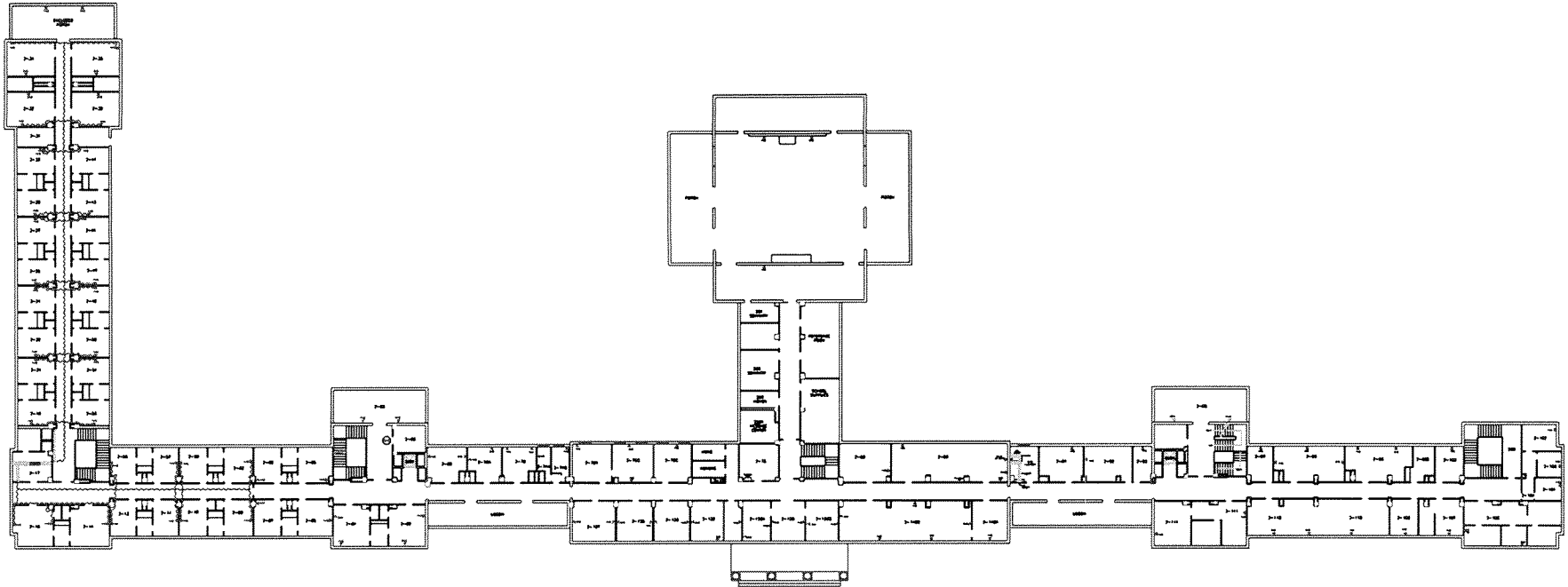

BLDG 11 2ND FLOOR

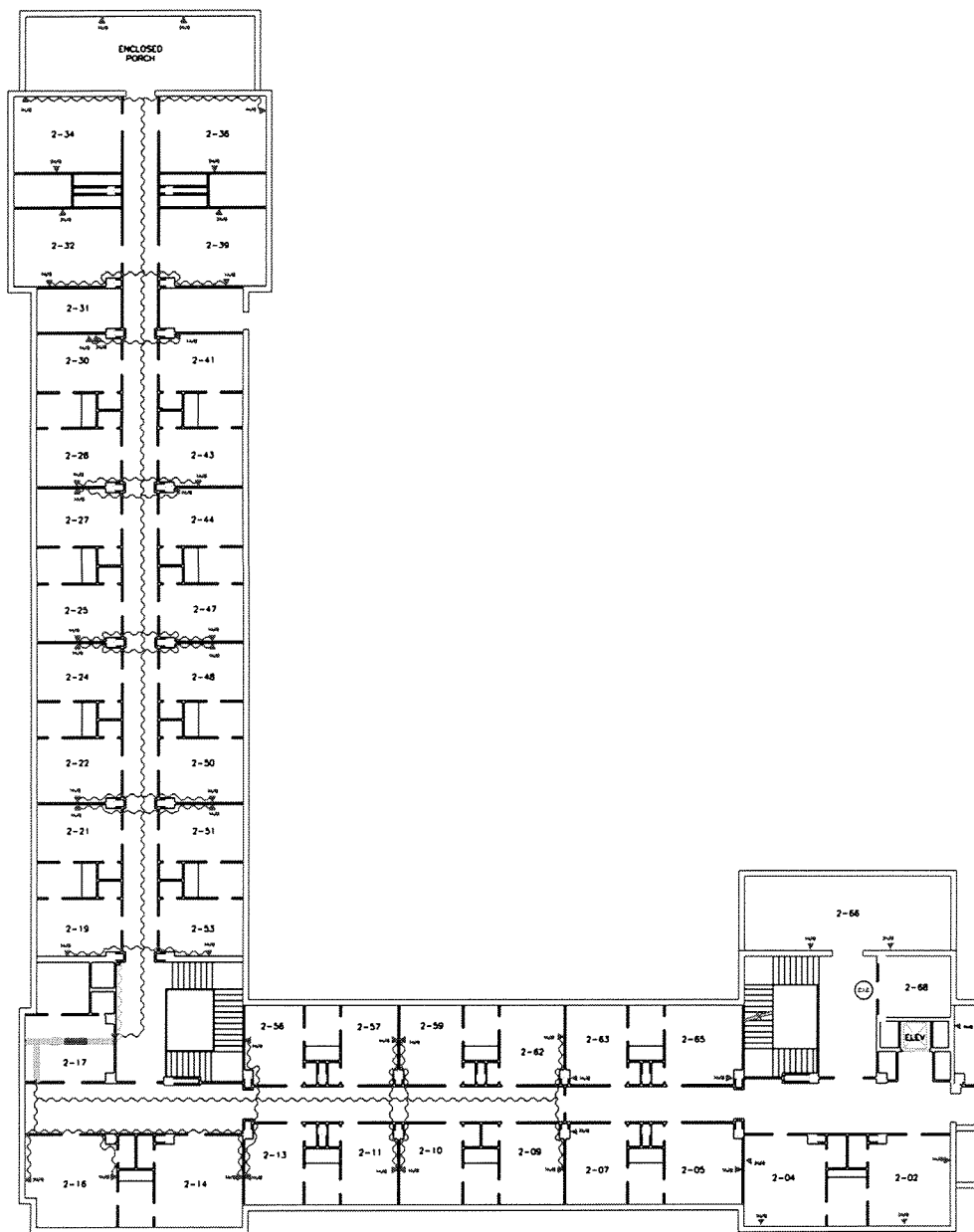

BLDG 11 2ND (EAST)

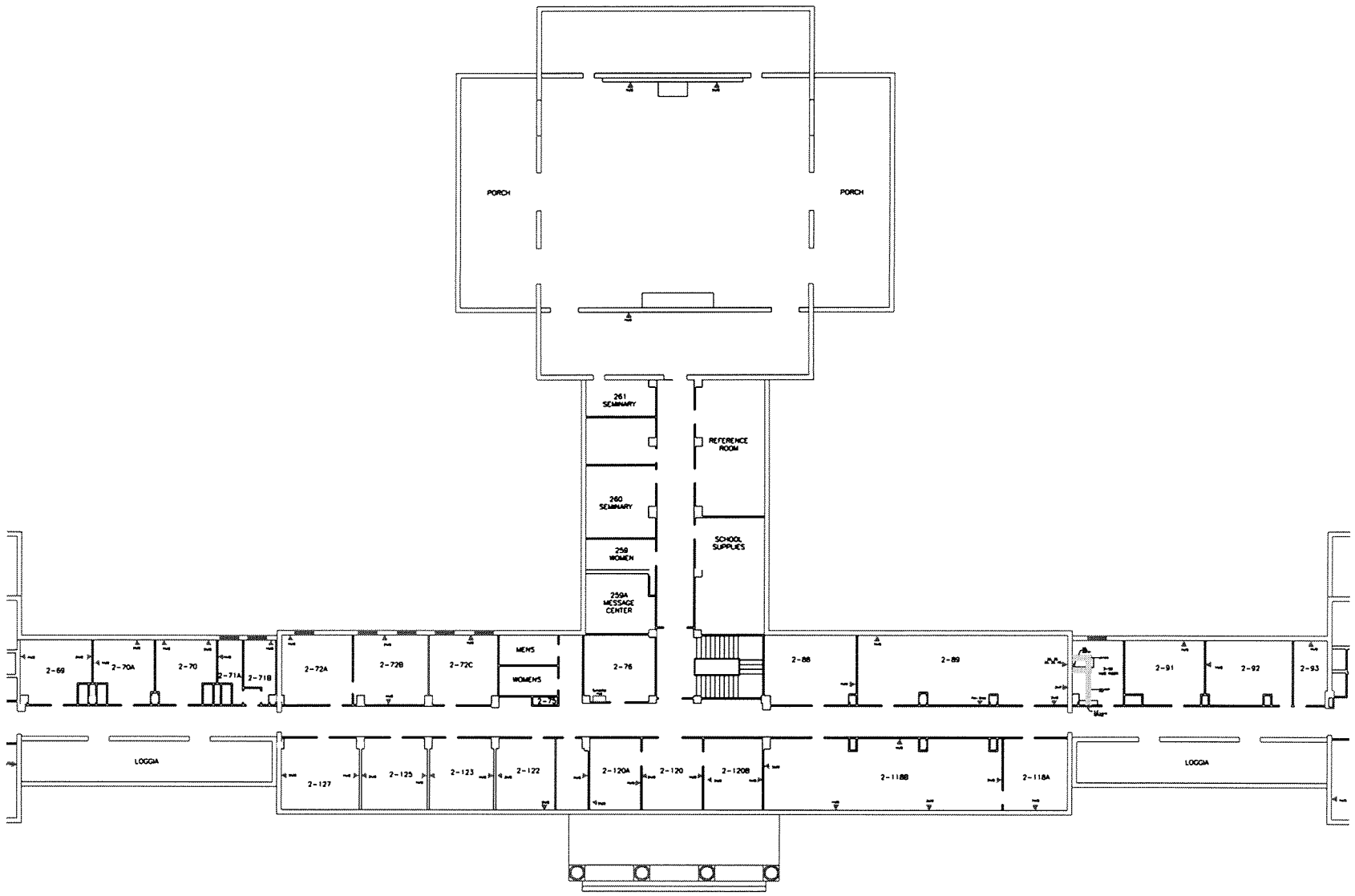

BLDG 11 2ND(CORE)

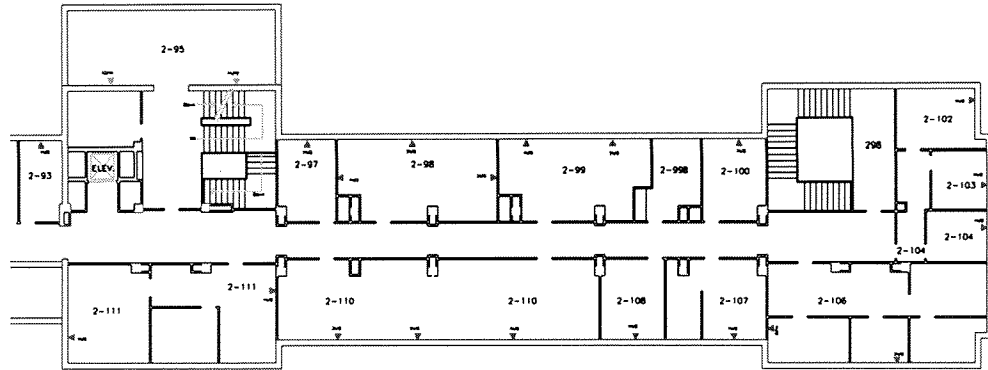

BLDG 11 2ND (WEST)

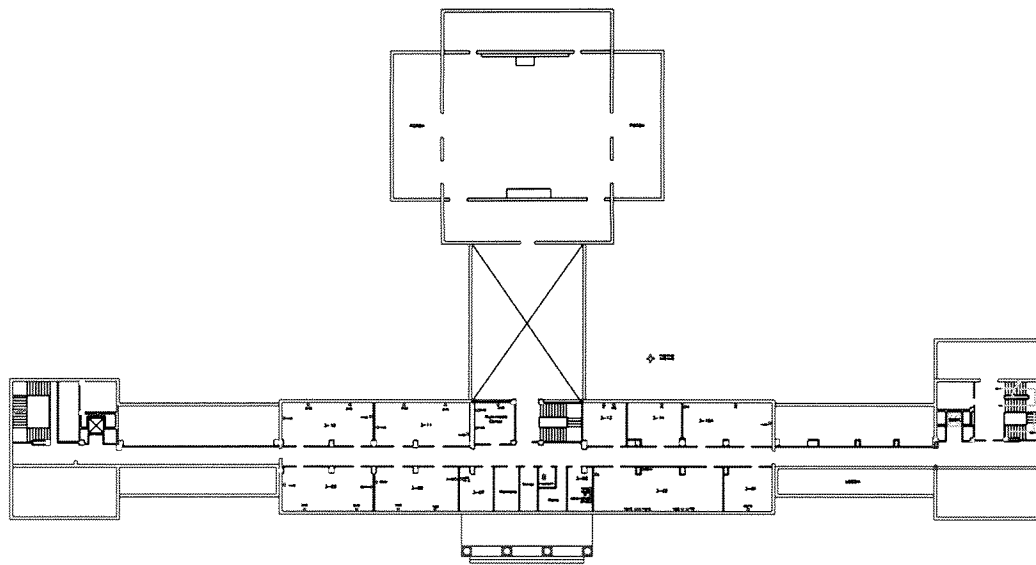

BLDG 11 3RD FLOOR

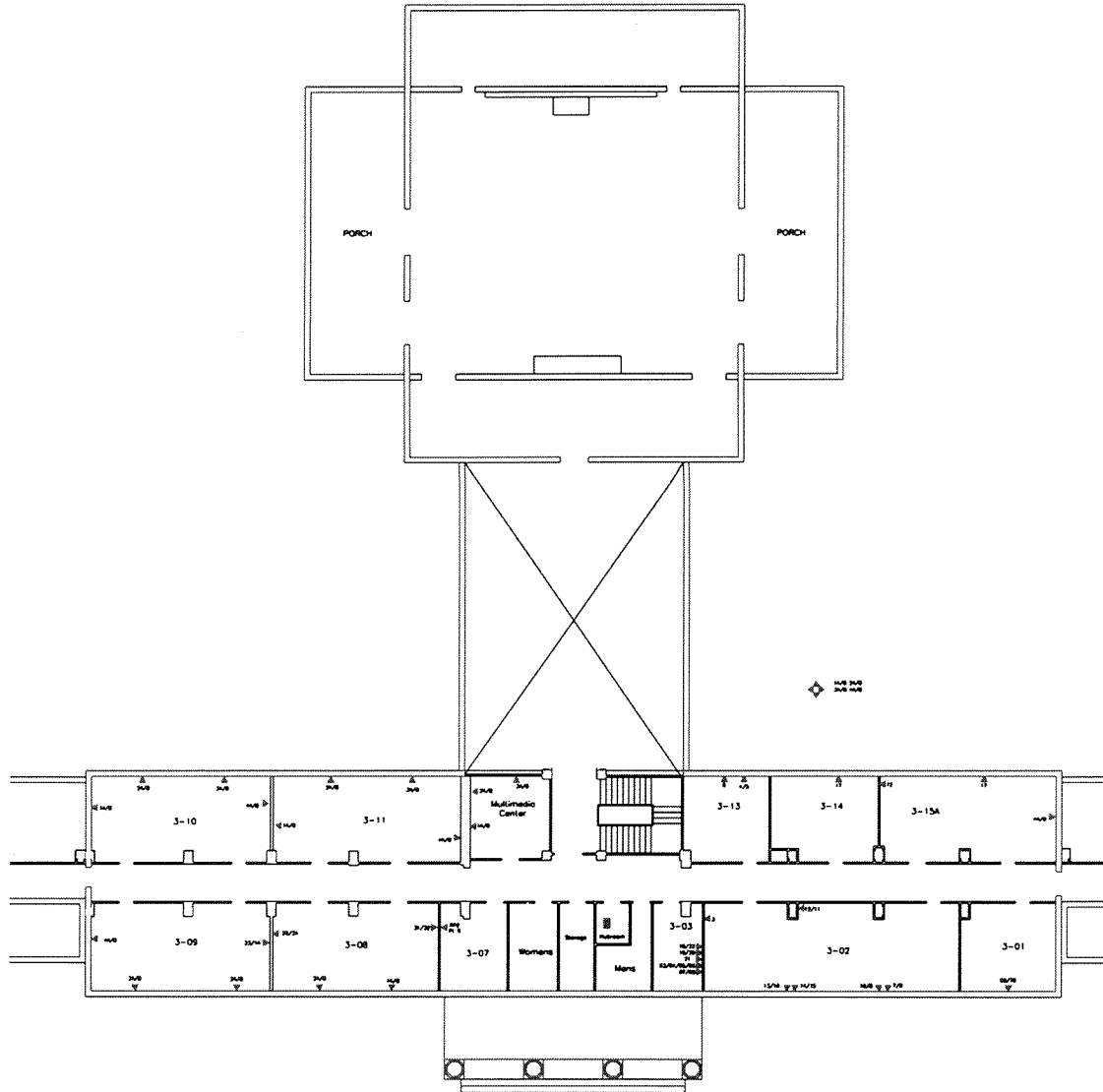

BLDG 11 3RD (CORE)

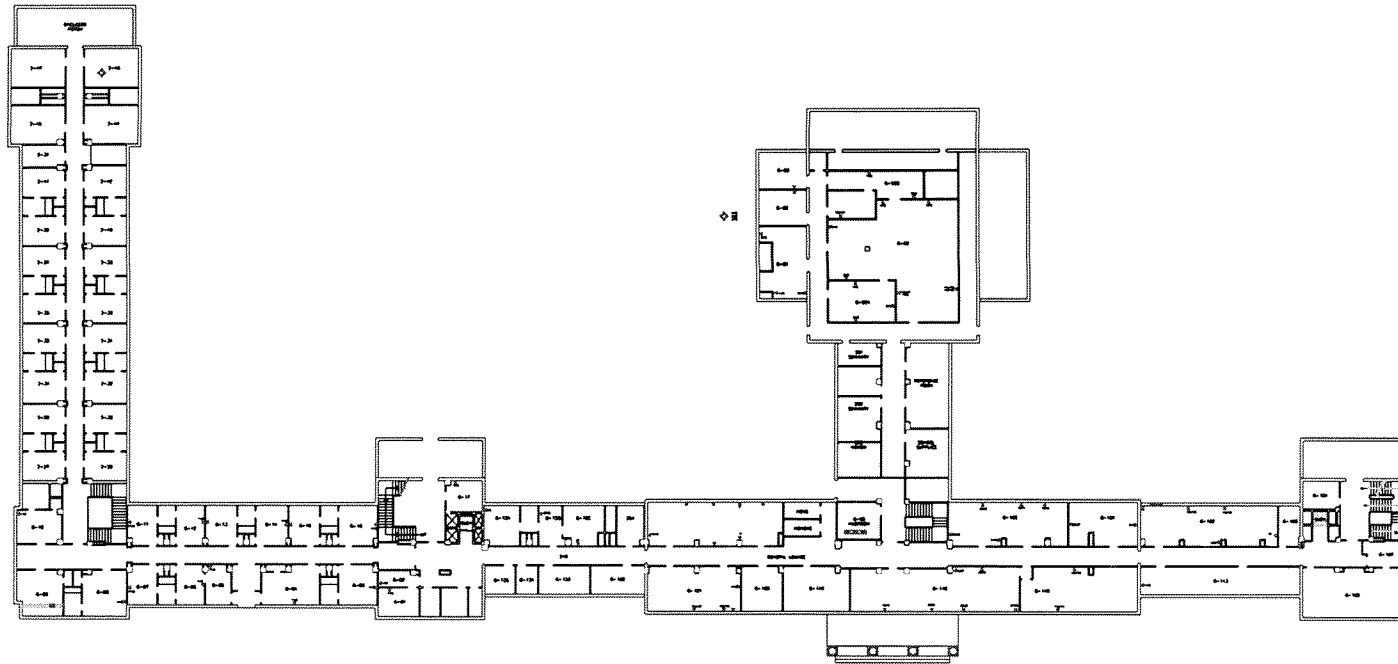

BLDG. 11 GROUND
FLOOR

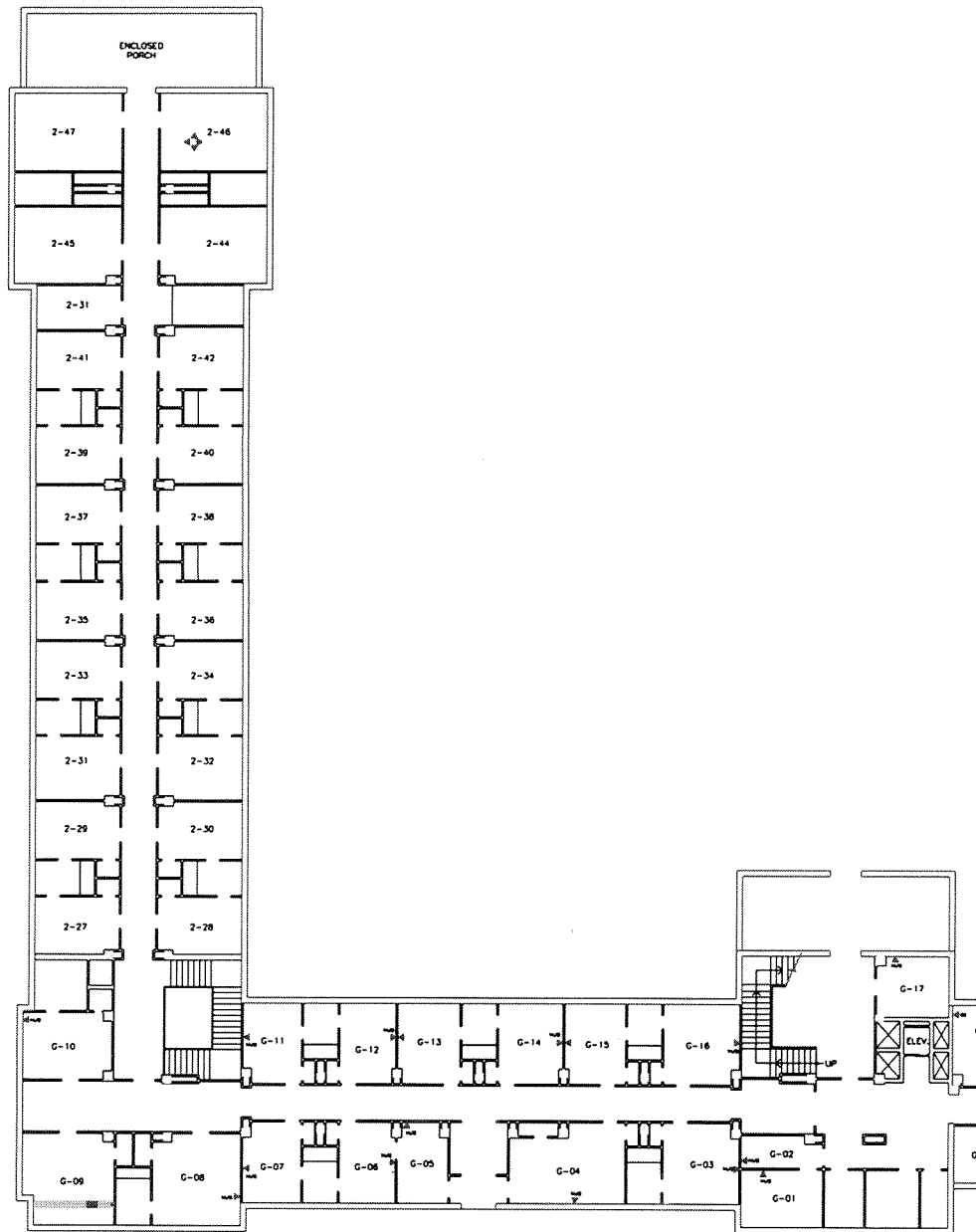

BLDG 11 GROUND (EAST) 109

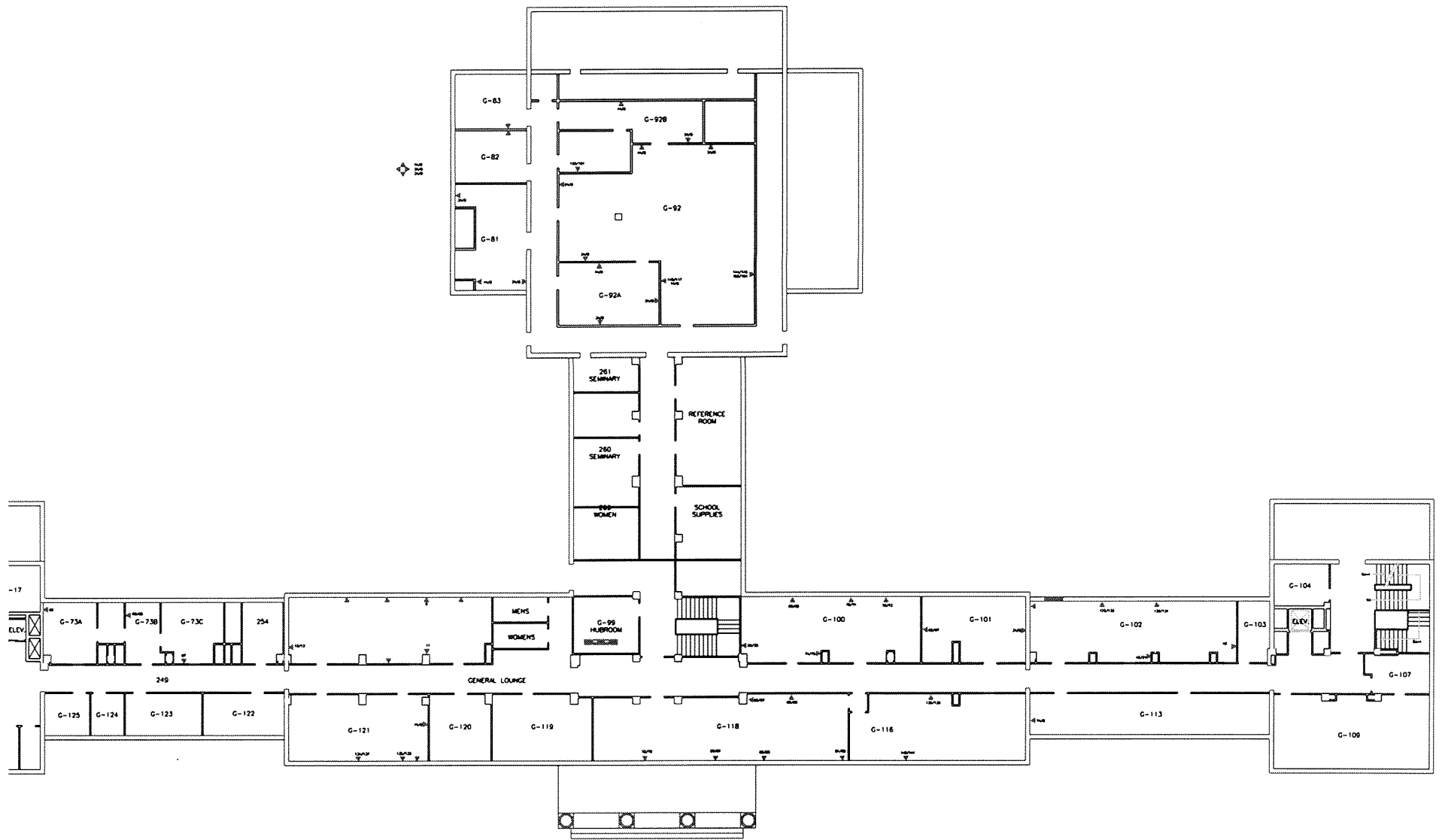

BLDG 11 GROUND (CORE) 110

Building number:	12
Building Name:	Officers Apartments
Year Built:	1911
Gross Square Footage: (Net)	18,019 (13,514)
Significant Renovations / Modifications:	Needs Major upgrades to HVAC, Utilities Systems & Historic Restoration
Usage:	Police station

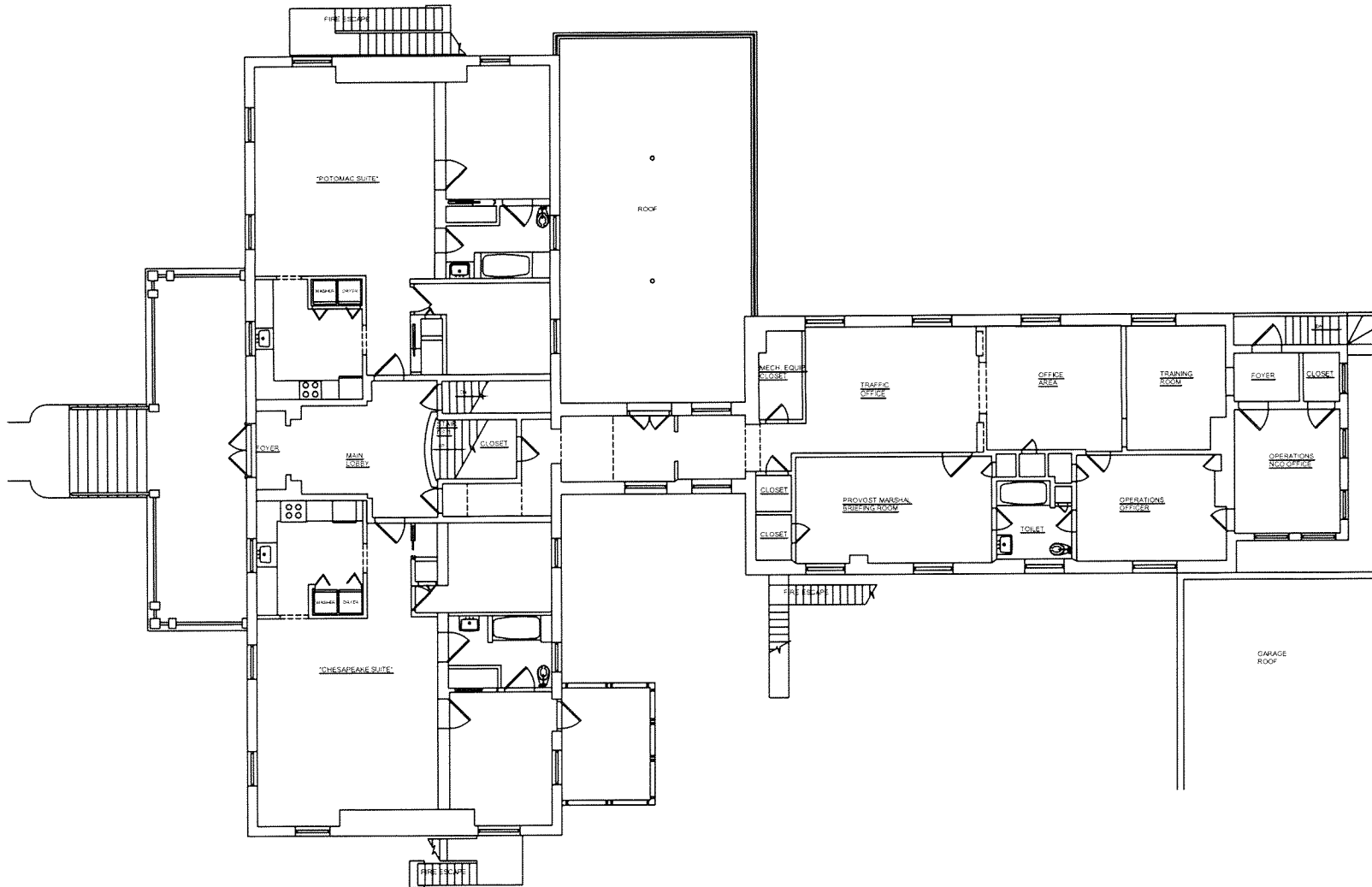

⊕ 1st Floor - Building 12

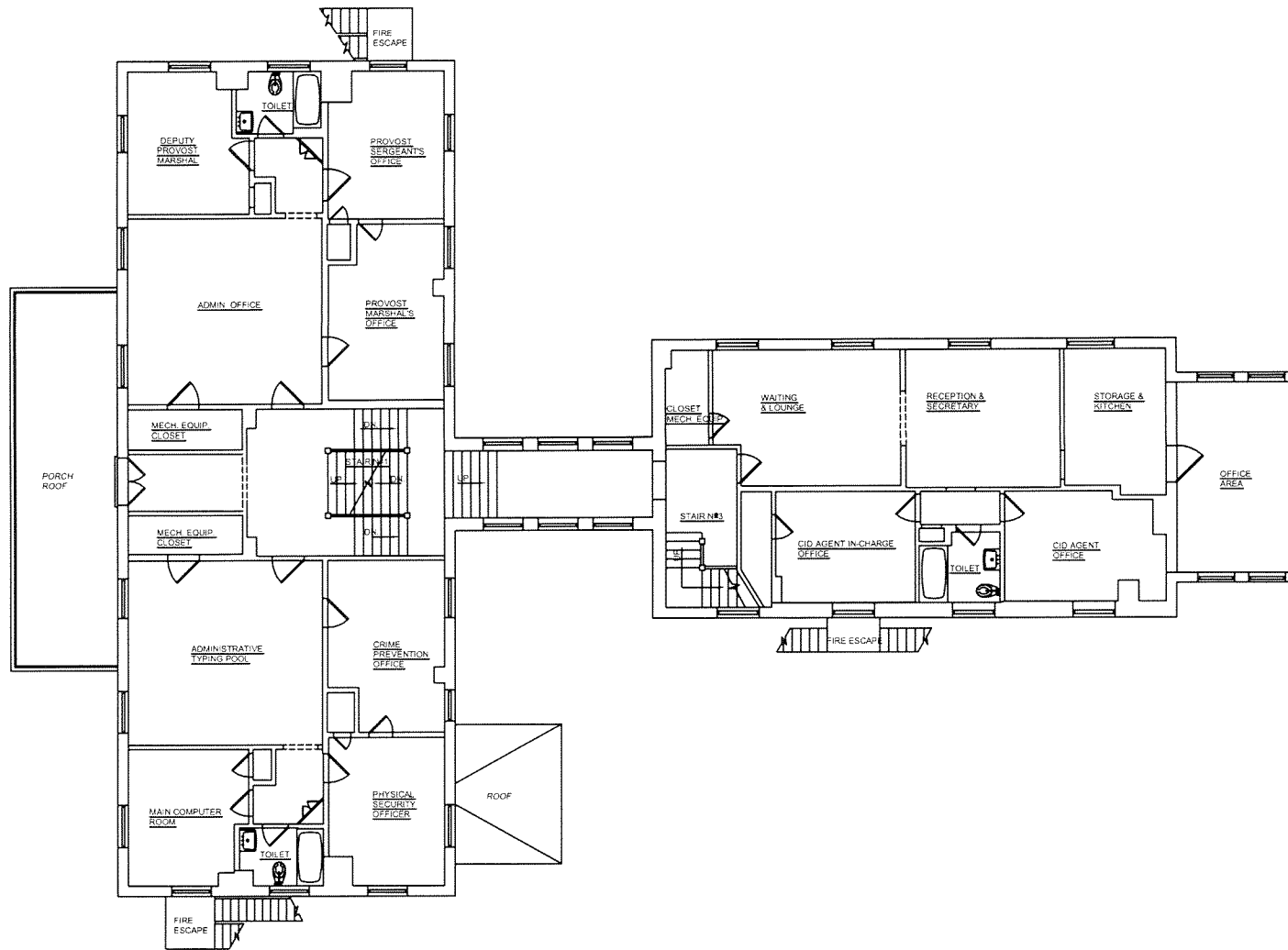

⊕ 2nd Floor - Building 12

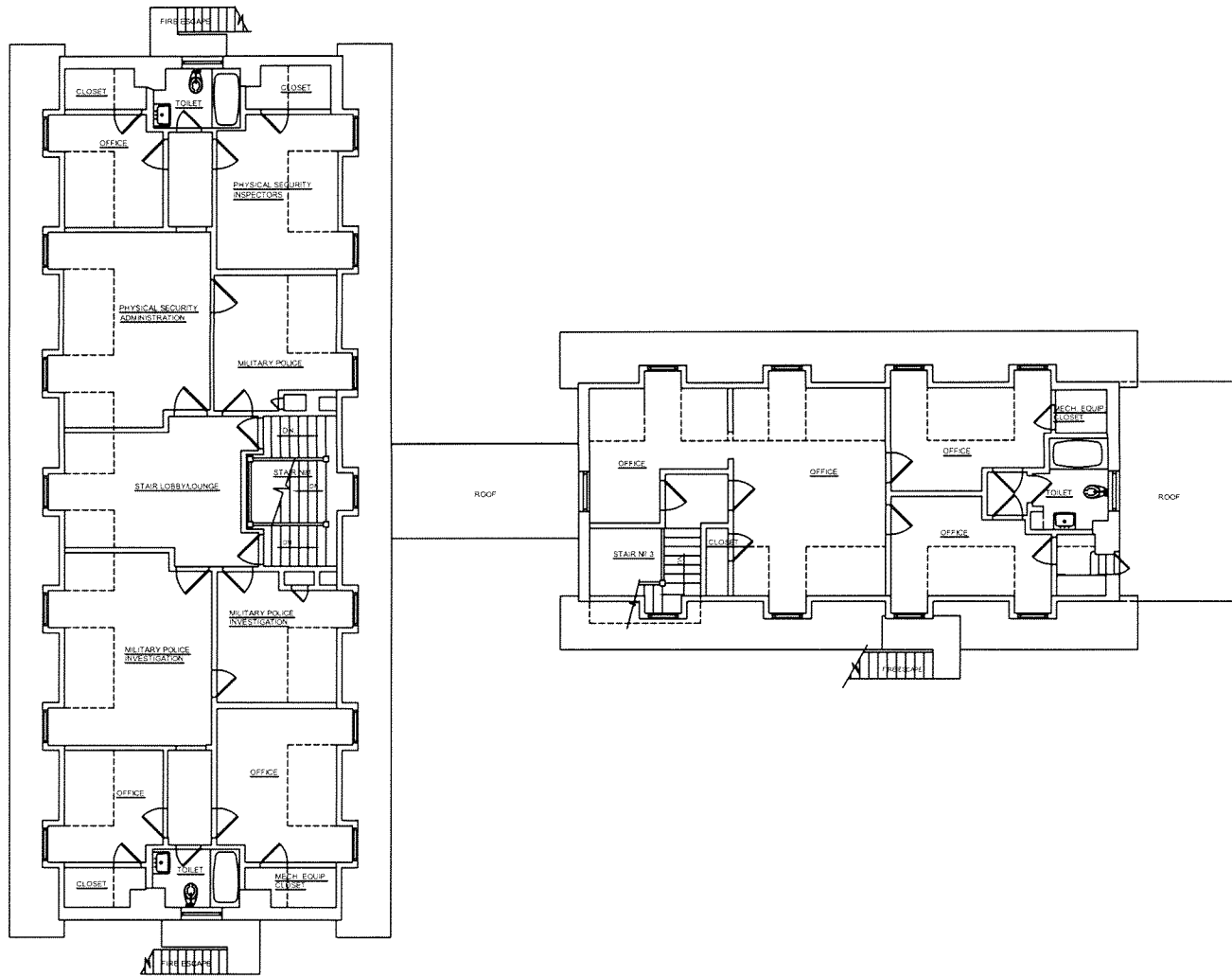

⊕ 3rd Floor - Building 12

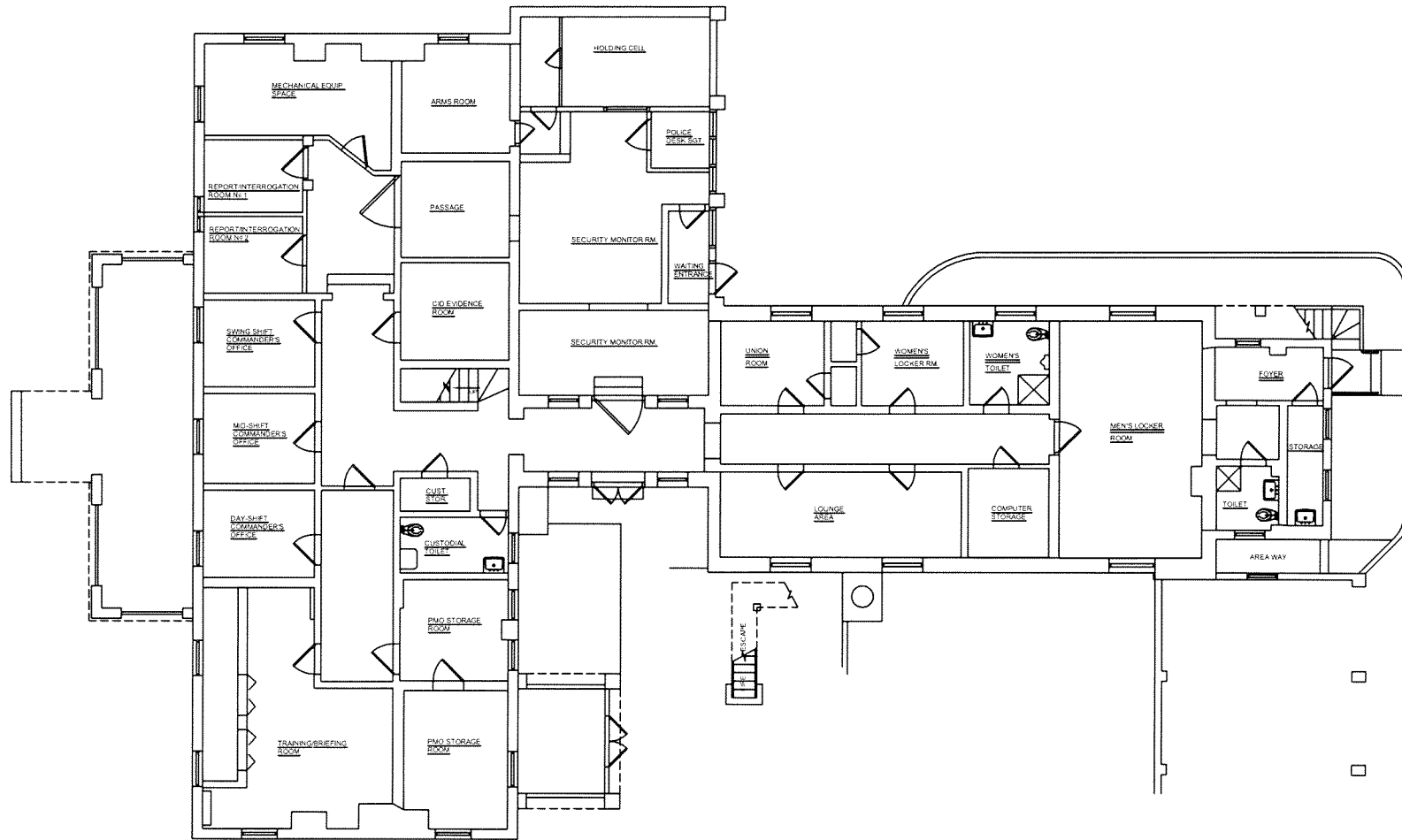

⊕ Basement - Building 12

Building number:	14
Building Name:	Abrams Hall
Year Built:	1976
Gross Square Footage: (Net)	170,821 (128,116)
Significant Renovations / Modifications:	Complete Barracks upgrade in progress.
Usage:	277 Enlisted housing and Brigade Plus a three story 487 space underground parking garage.

1
- 0-4
SCALE: 1" = 20'-0"
LIFE SAFETY ANALYSIS - PLAZA LEVEL

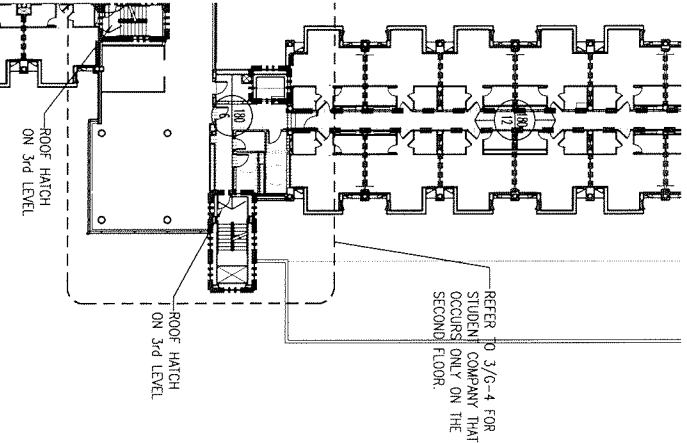
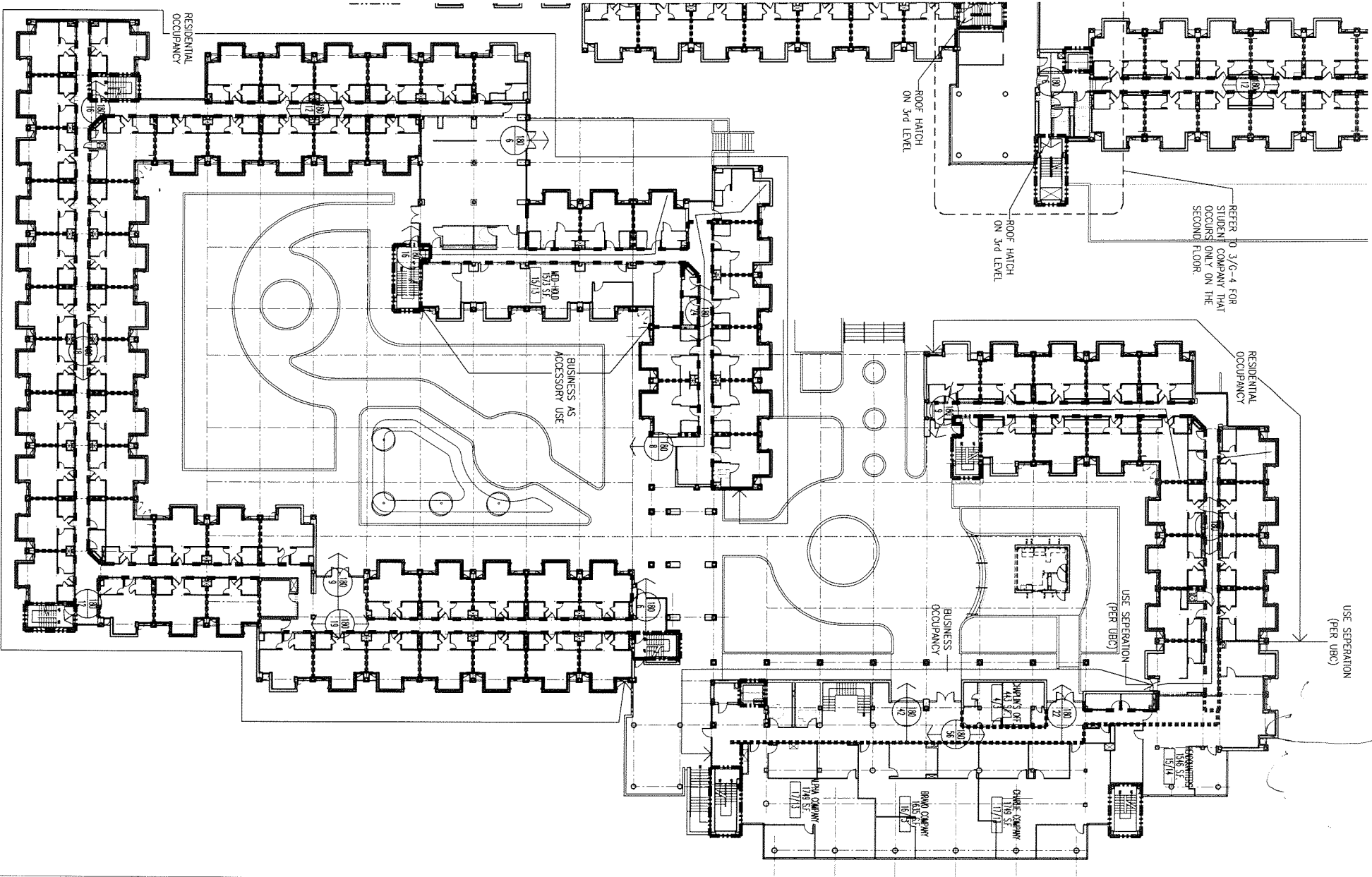

BLDG 14 1ST FLOOR

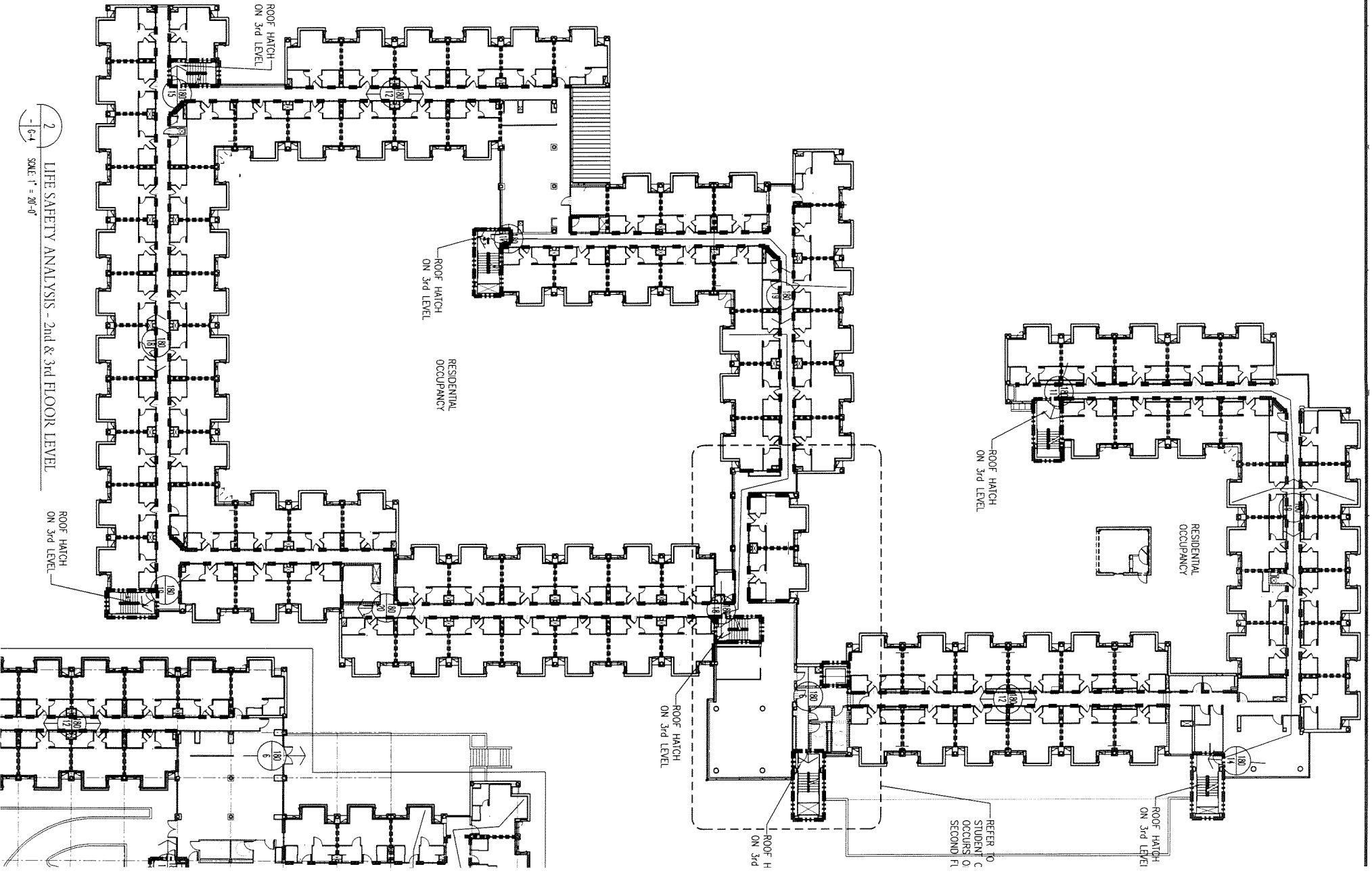

2
- 0-4

LIFE SAFETY ANALYSIS - 2nd & 3rd FLOOR LEVEL
SCALE: 1" = 20'-0"

BLDG 14 2ND FLOOR

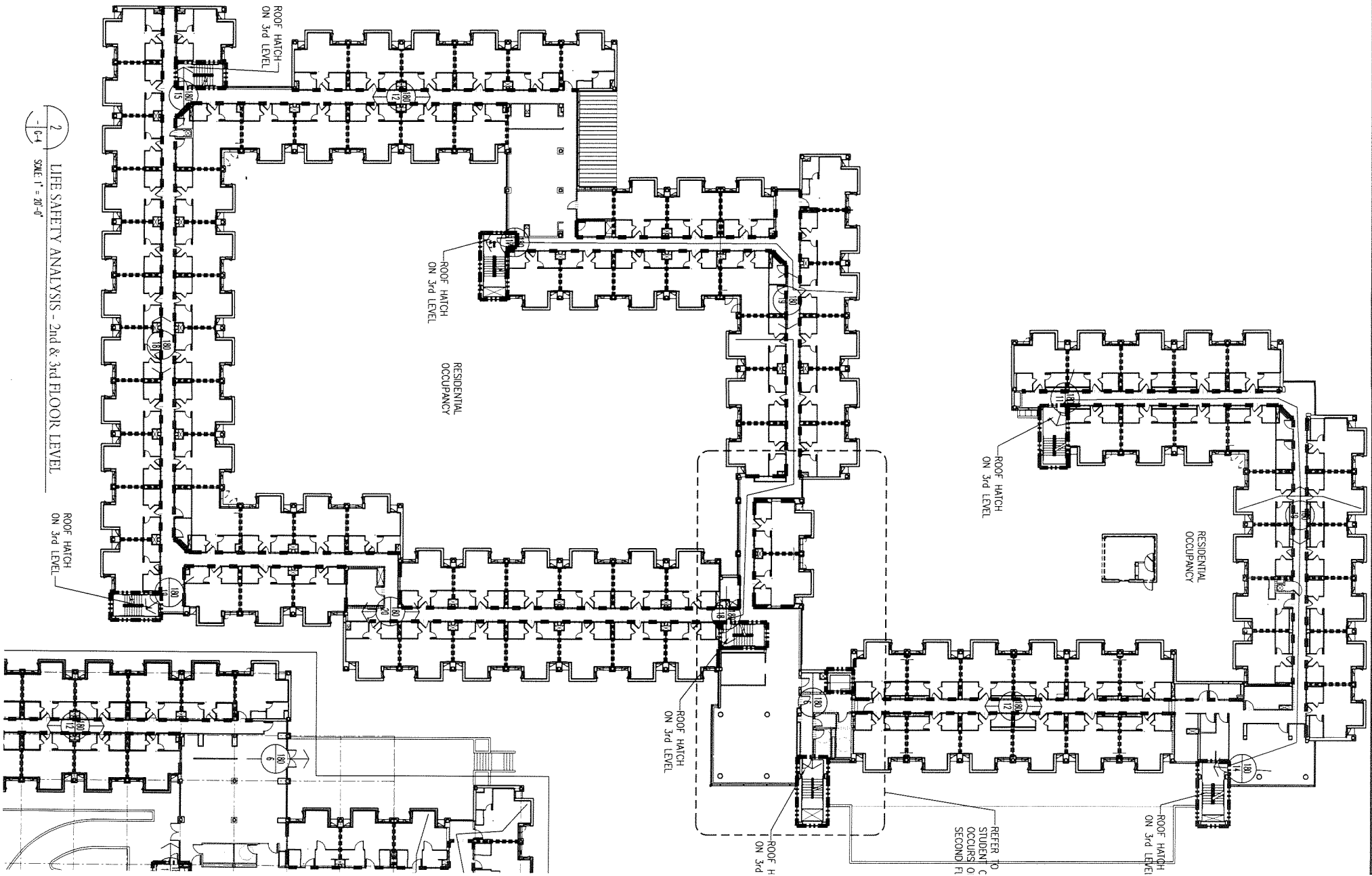

BLDG 14 3RD FLOOR

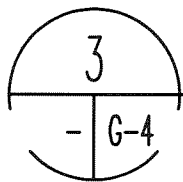
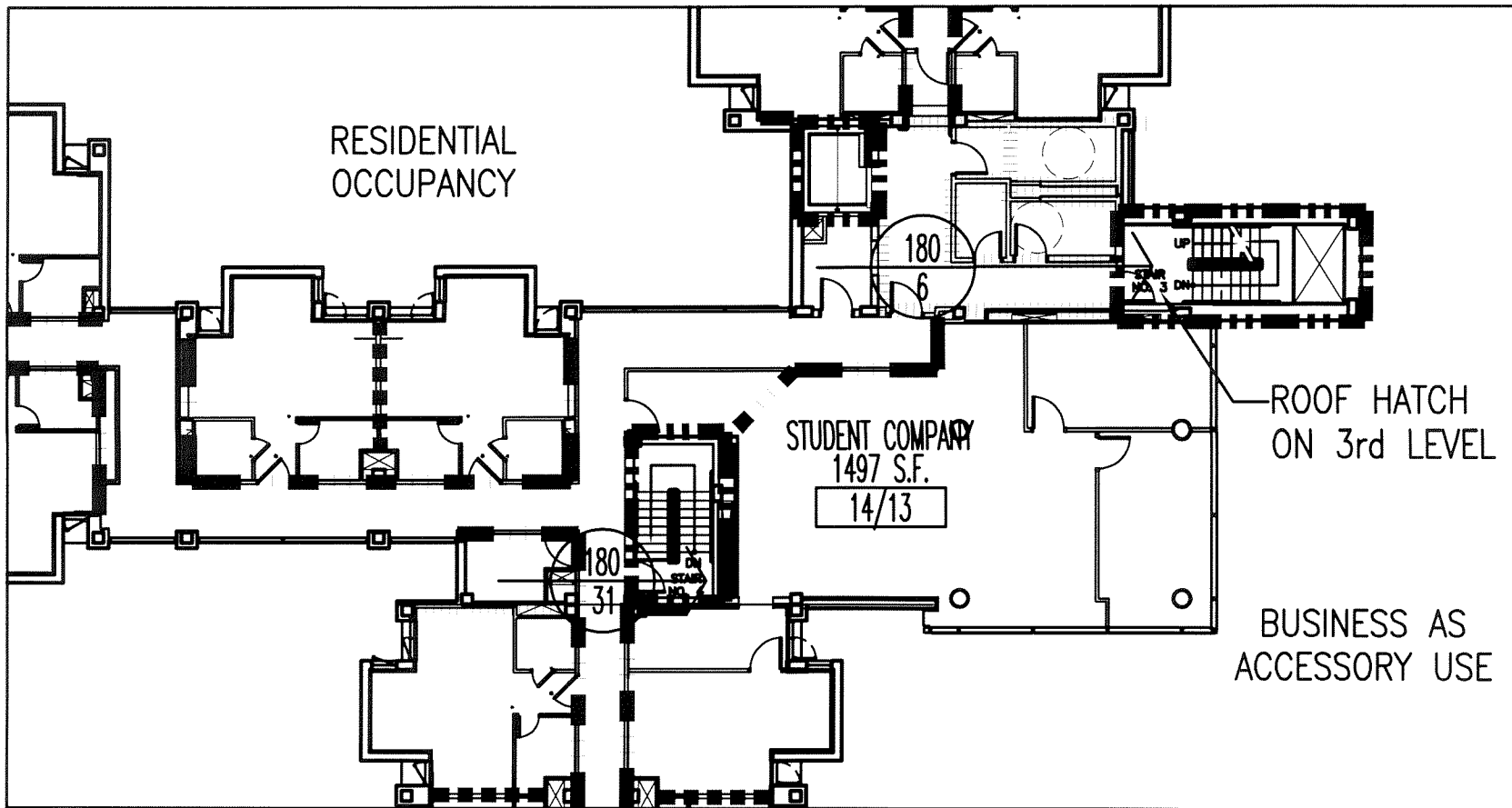

LIFE SAFETY ANALYSIS - STUDENT COMPANY (3rd FL.)

SCALE: 2" = 40'-0"

BLDG 14 3RD FLOOR

3 LIFE SAFETY ANALYSIS - P1 LEVEL
 SCALE: 1" = 20'-0"

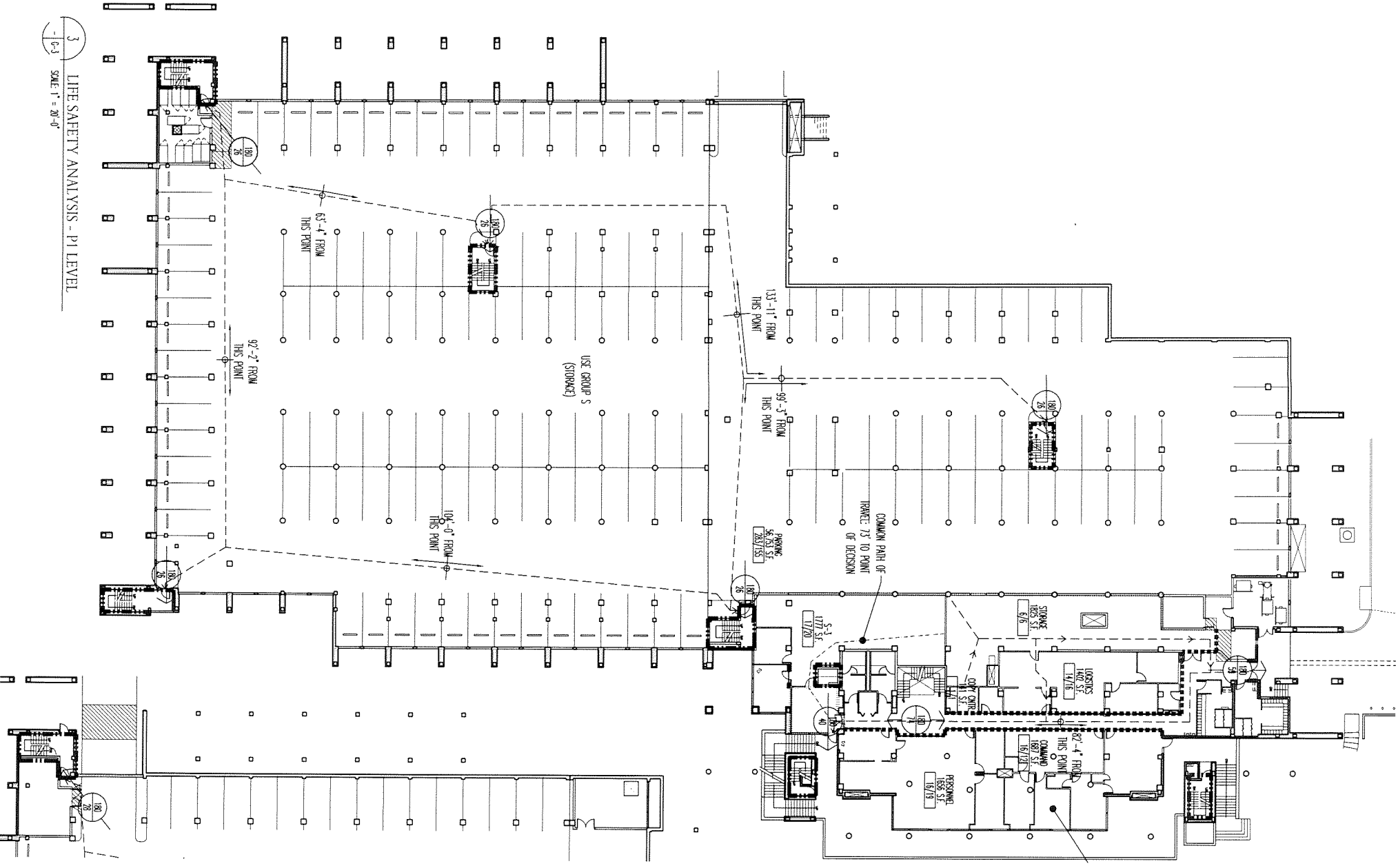

BLDG 14 P-1 LEVEL

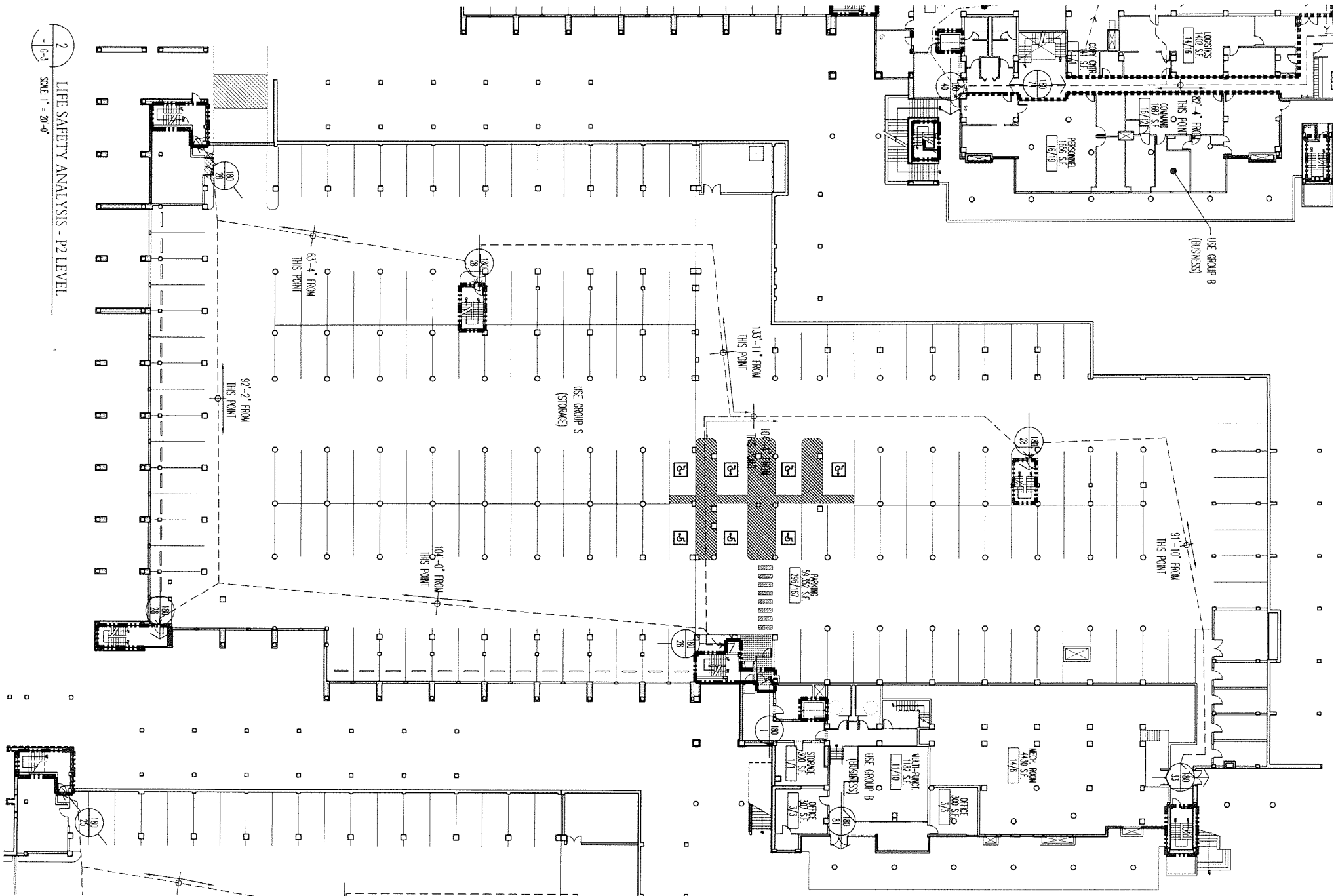

BLDG 14 P.2 LEVEL

2 LIFE SAFETY ANALYSIS - P2 LEVEL
 SCALE: 1" = 20'-0"



LIFE SAFETY ANALYSIS - P3 LEVEL
SCALE 1" = 20'-0"

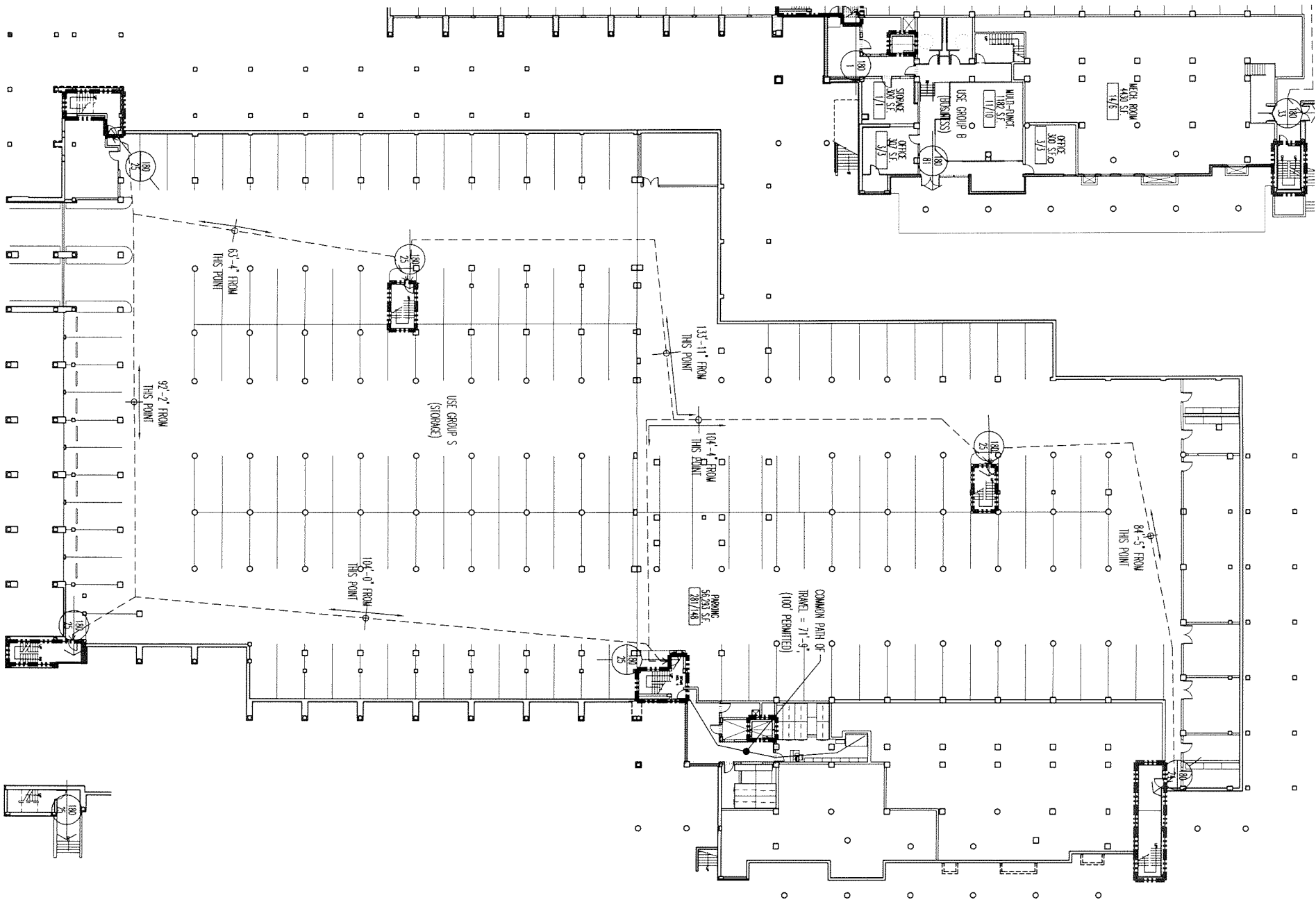

BLDG 14 P3 LEVEL

Building number:	15
Building Name:	Central Heating Plant
Year Built:	1918
Gross Square Footage: (Net)	25,042 (18,782)
Significant Renovations / Modifications:	Boiler Control Upgrade, New Low NOx Burners and roof
Usage:	Central Heating Plant. Four Boilers capable of producing 320,000 LB steam / Hr.

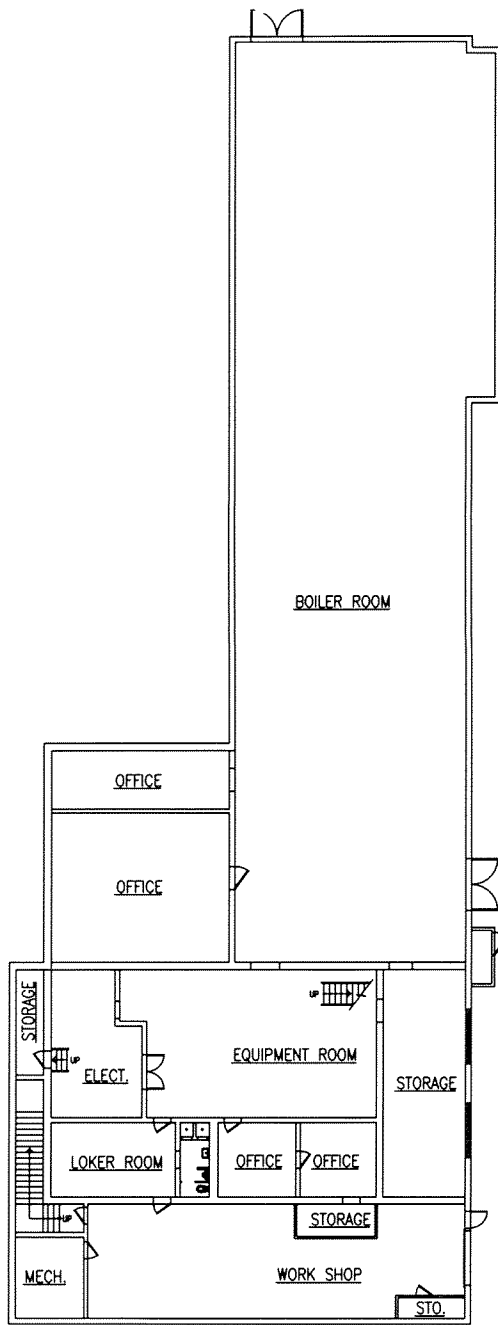

1st Floor - Building 15

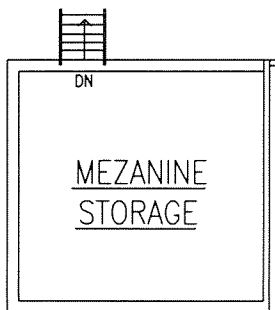
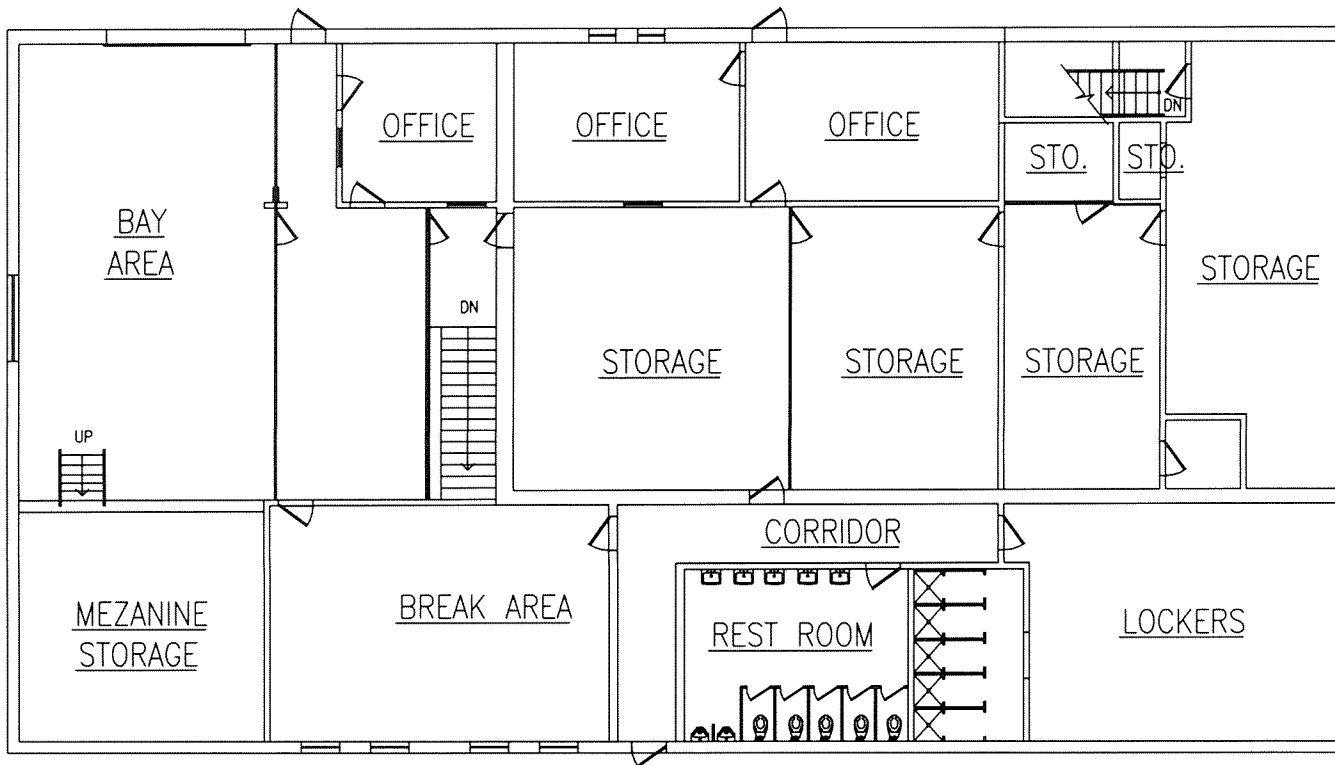

2nd Floor - Building 15

Building number: 16

Building Name: Incinerator

Year Built: 1920, Renovation /Addition 2001

Gross Square Footage: (Net) 5,215 (3,911)

Significant Renovations / Modifications: Complete Renovation /Addition

Usage: DPW-T Maintenance Building

BASEMENT FLOOR PLAN
SCALE: 1/4" = 1'-0"

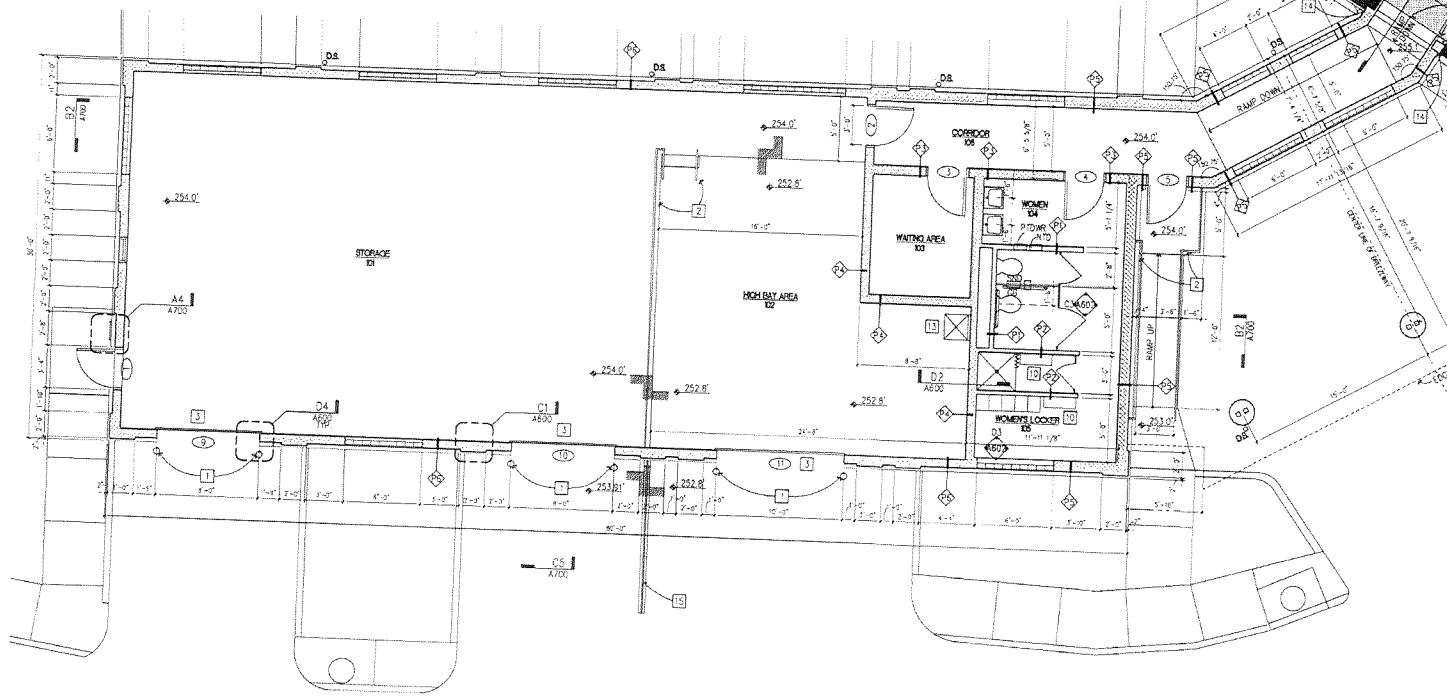
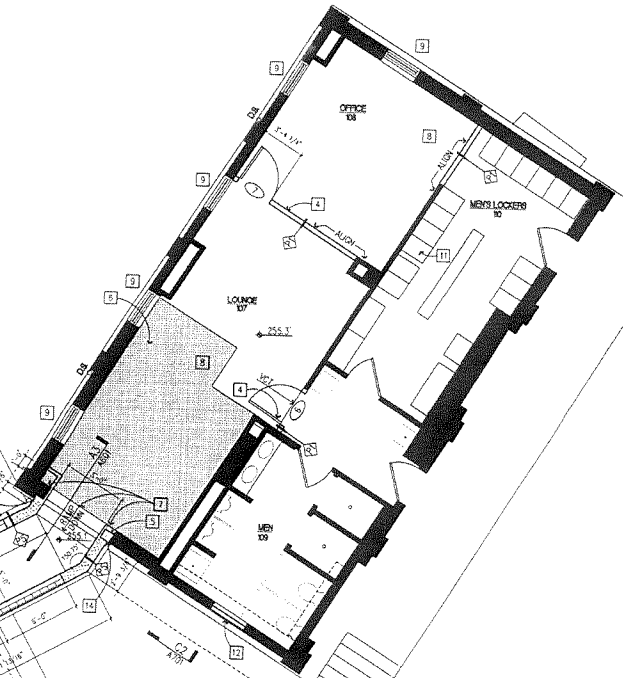
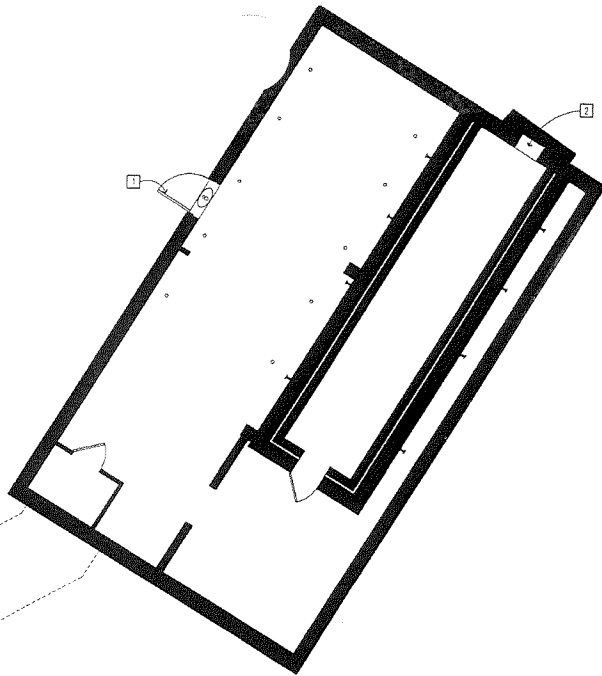

FIRST FLOOR PLAN
SCALE: 1/4" = 1'-0"

BLDG 16

Building number:	17
Building Name:	Service Club
Year Built:	1920, Renovation 1944
Gross Square Footage: (Net)	20,488
Significant Renovations / Modifications:	Complete Renovation /Addition
Usage:	Guest House

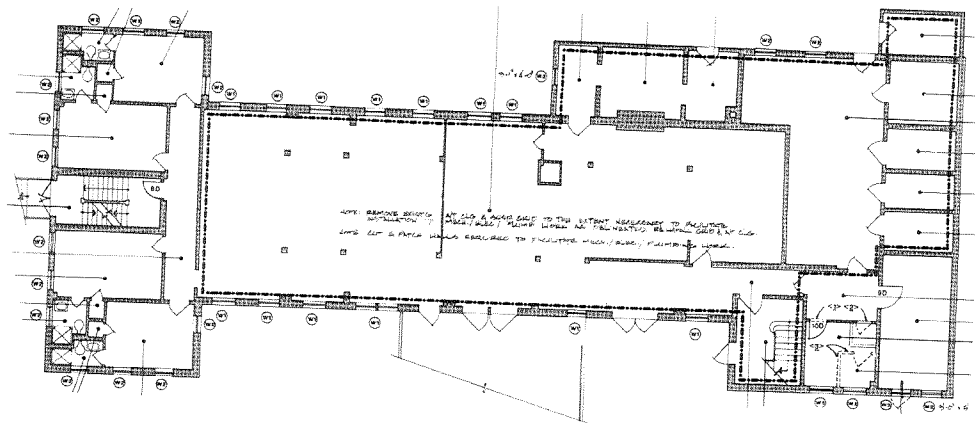

2 GROUND FLOOR PLAN
SCALE: 1/8" = 1'-0"

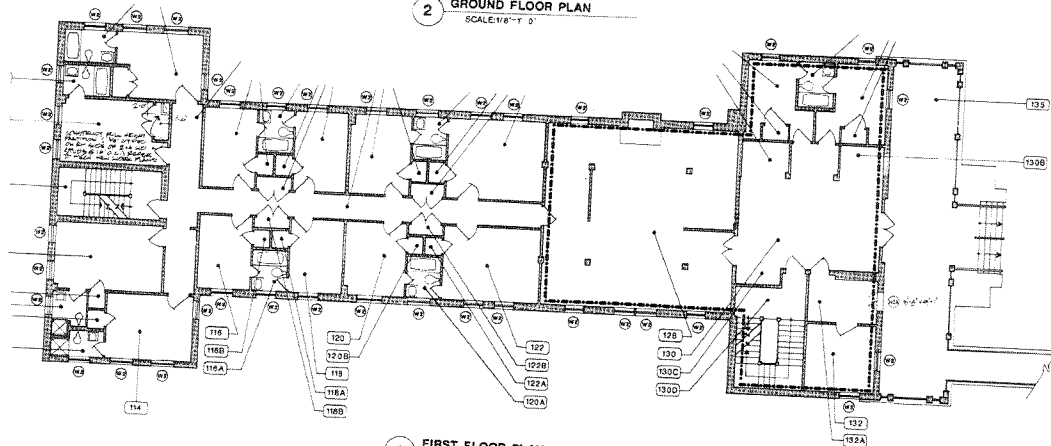

1 FIRST FLOOR PLAN
SCALE: 1/8" = 1'-0"

BLDG 17

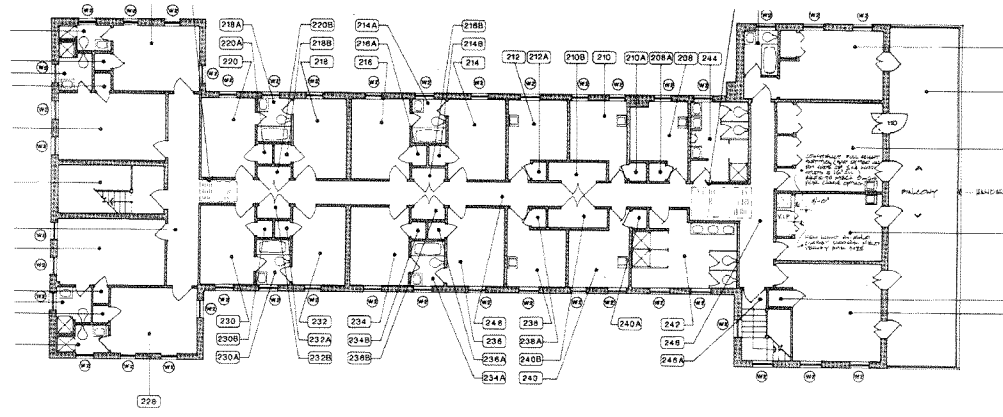

2 SECOND FLOOR PLAN
SCALE: 1/8" = 1'-0"

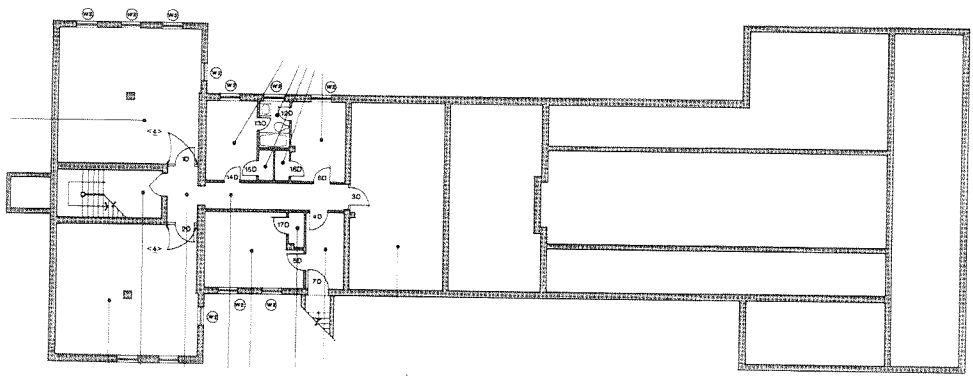

1 BASEMENT PLAN
SCALE: 1/8" = 1'-0"

BLDG 17

Building number:	18
Building Name :	Walter Reed Inn
Year Purchased:	1969, purchased 1989
Gross Square Footage: (Net)	43,325 (34,325)
Significant Renovations / Modifications:	Complete renovation scheduled under EUL, Developer has been selected.
Usage:	Three floor, 54 Transient Quarters and two level under ground parking garage

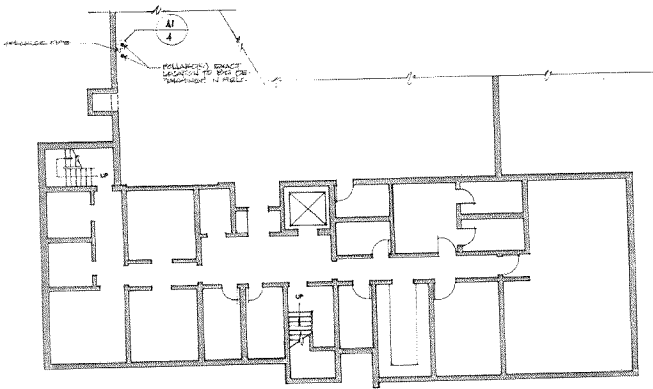

2 PARTIAL BASEMENT PLAN

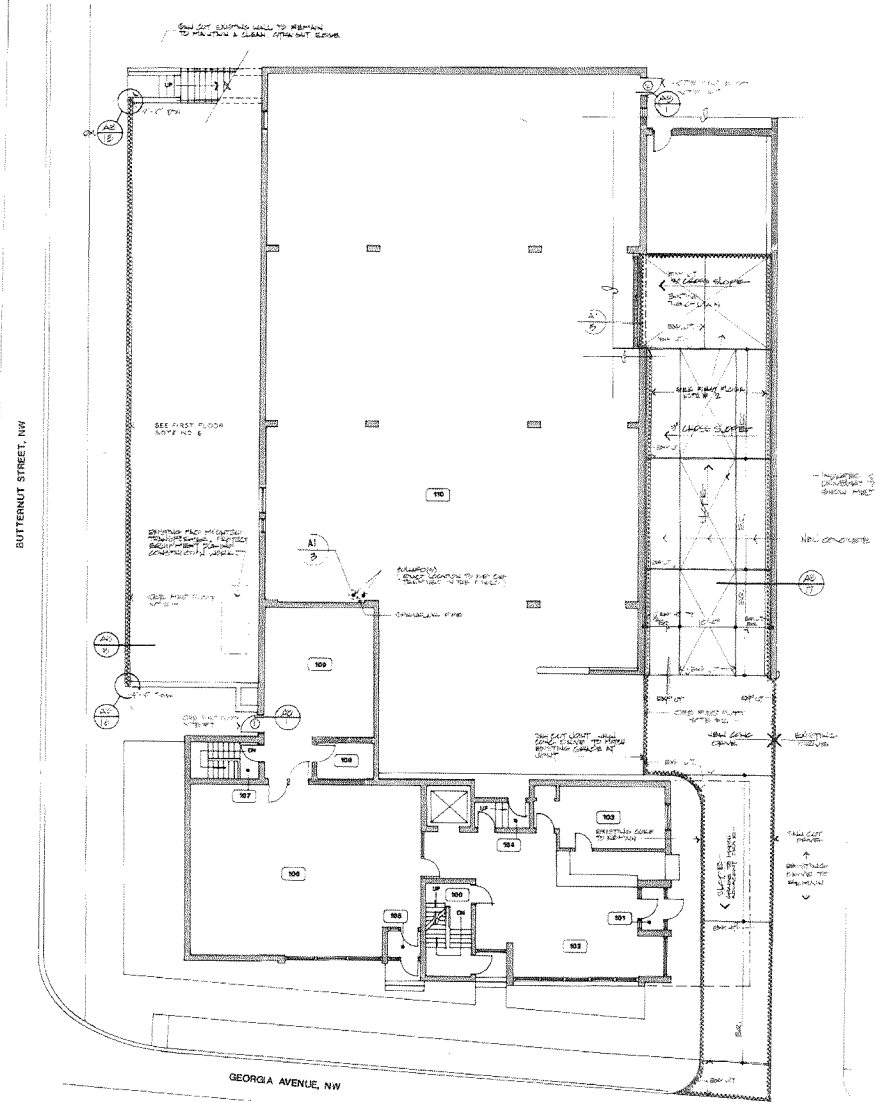

BLDG 18

133

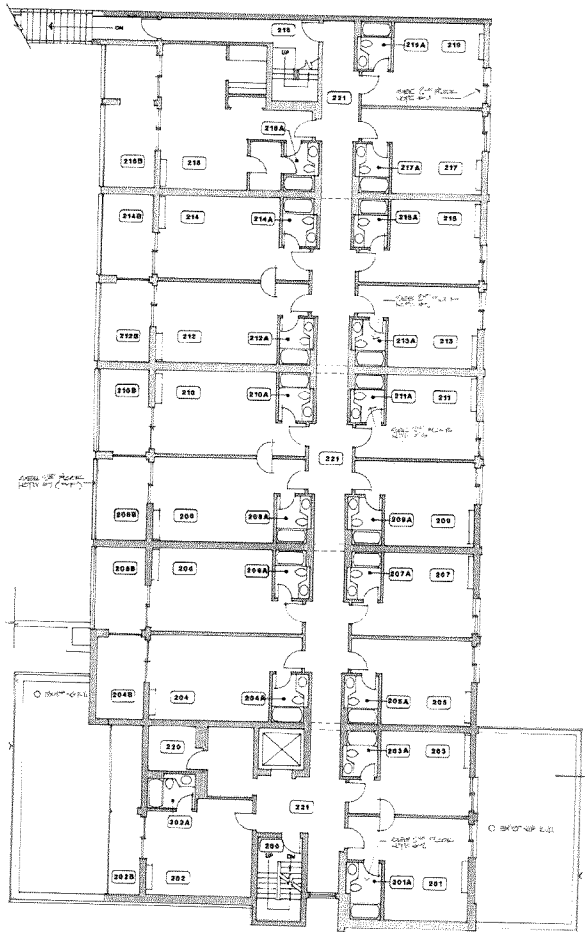

1 2ND FLOOR PLAN

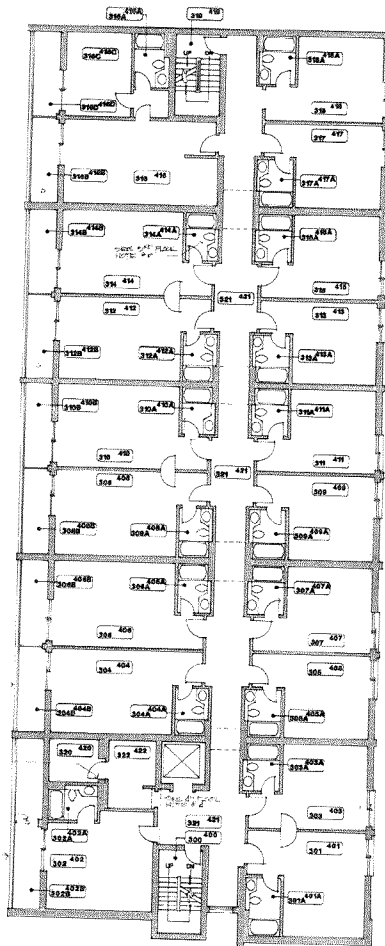

2 3RD & 4TH FLOOR PLAN

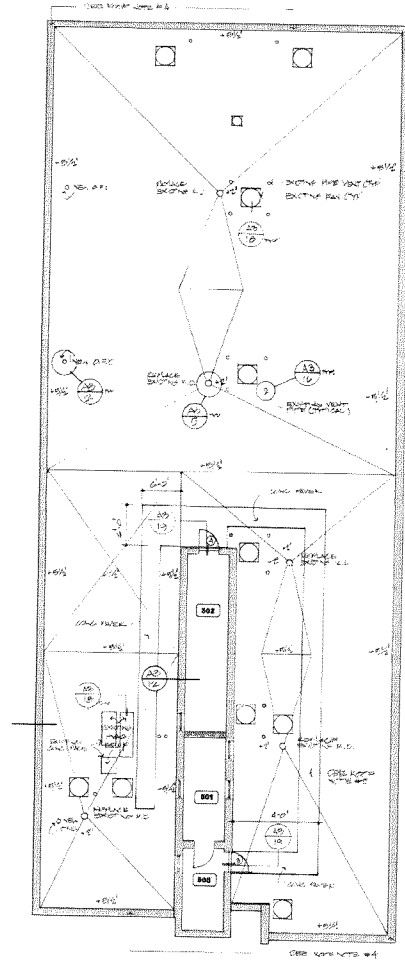

3 ROOF PLAN

Building number:	19
Building Name:	Historic House (Moved from original location)
Year Built:	1920
Gross Square Footage: (Net)	3,758 (2,819)
Significant Renovations / Modifications:	Lead Paint, Asbestos, Structural Damage existing
Usage:	Family Housing- Gen Officer quarters

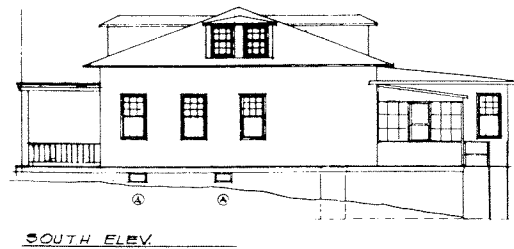
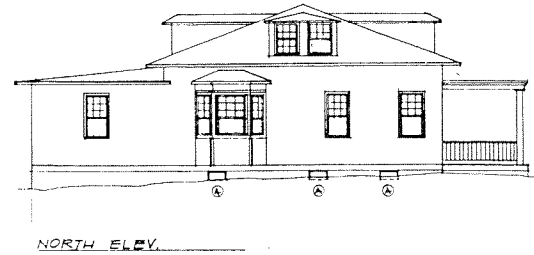
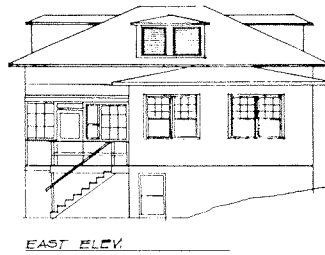
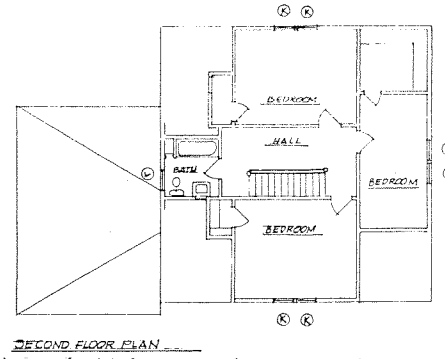
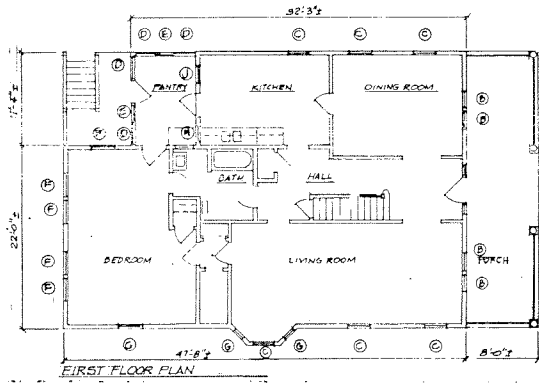

Building number:	20
Building Name:	Malogne House
Year Built:	1997
Gross Square Footage: (Net)	95,600 (71,700)
Significant Renovations / Modifications:	None
Usage:	Four story, 200 room, Guest House

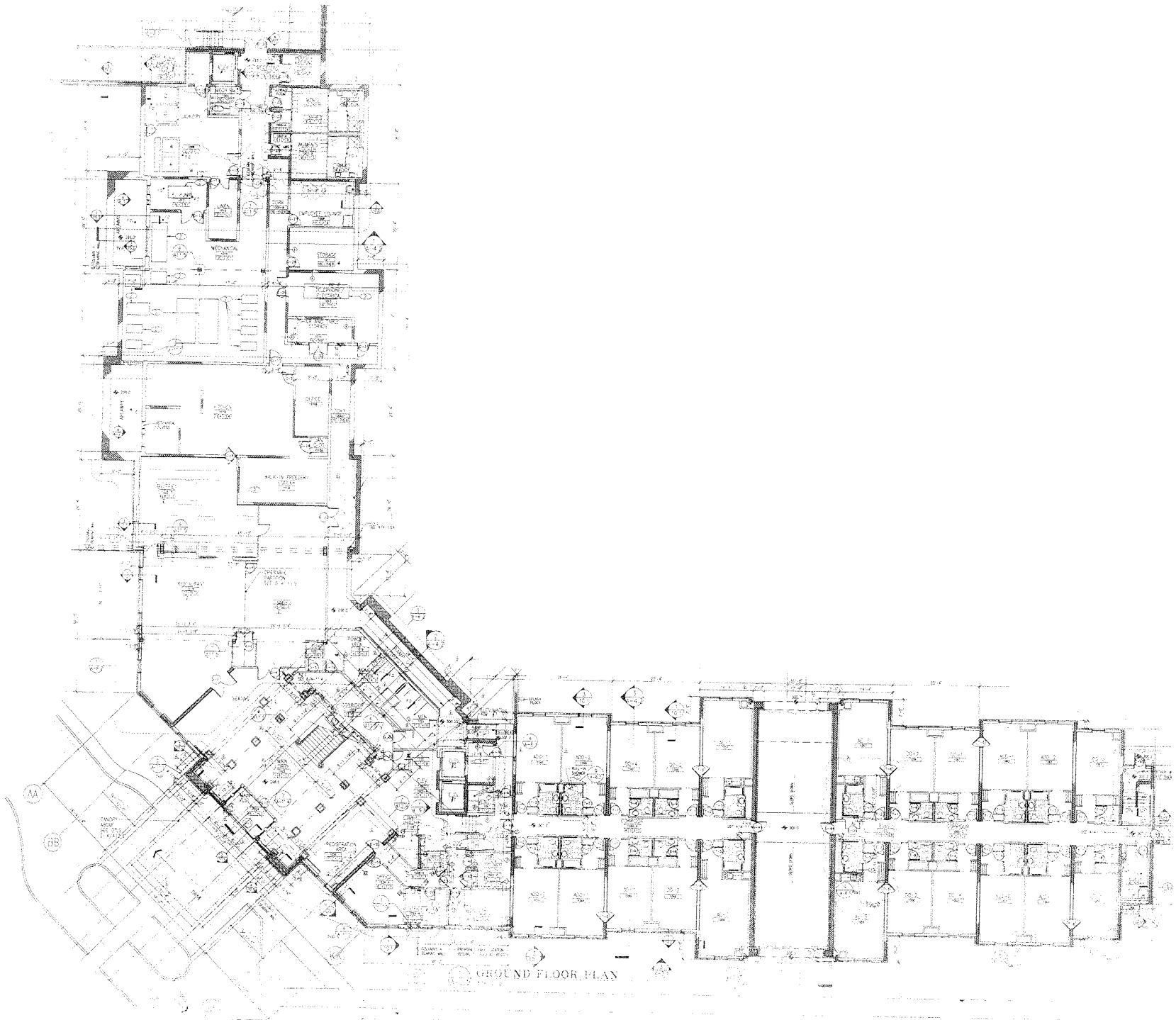

GROUND FLOOR PLAN

BLDG 20 1ST FLOOR 138

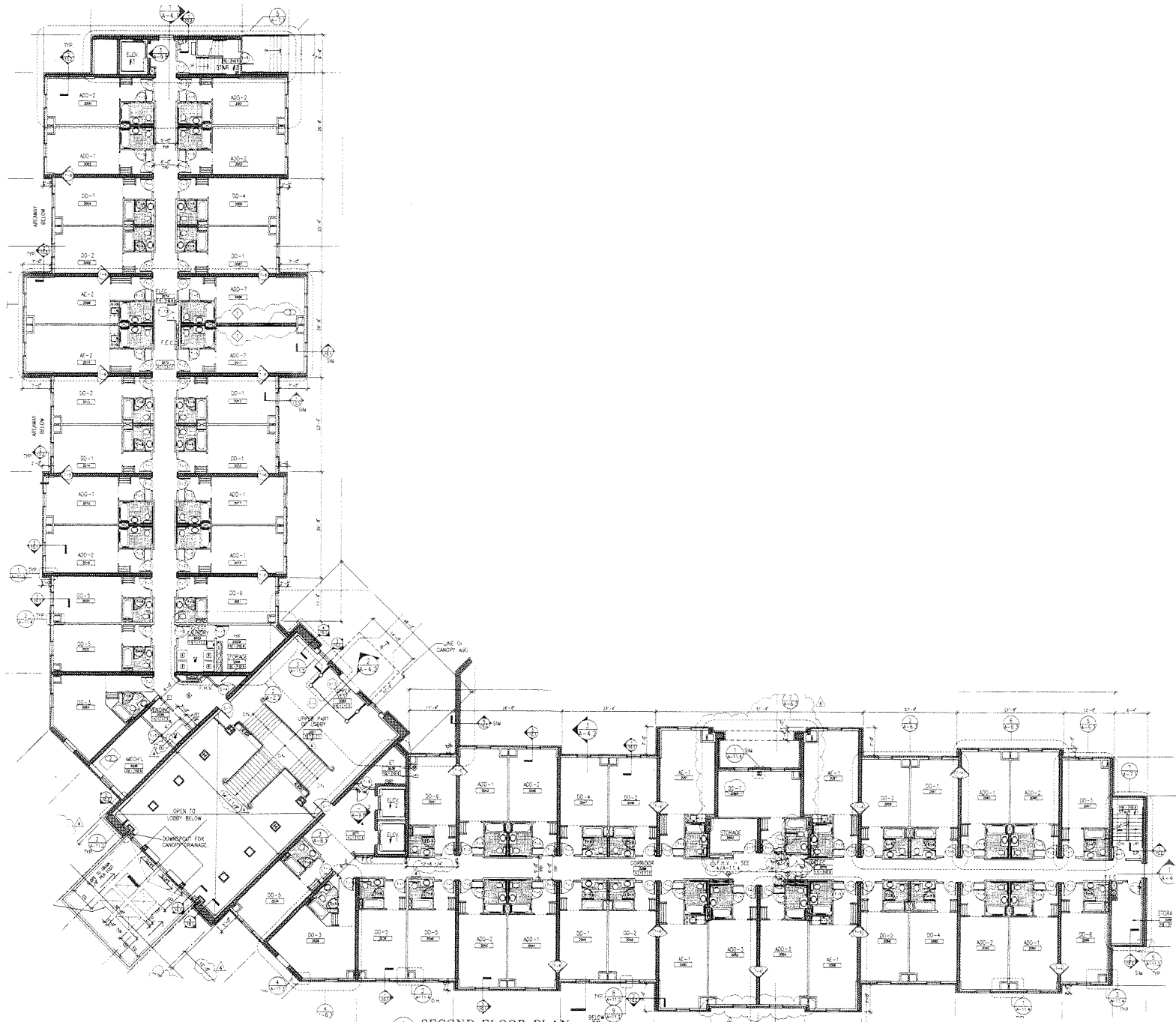

1 SECOND FLOOR PLAN
SCALE: 1/4" = 1'-0"

BLDG. 20 2ND FLOOR 139

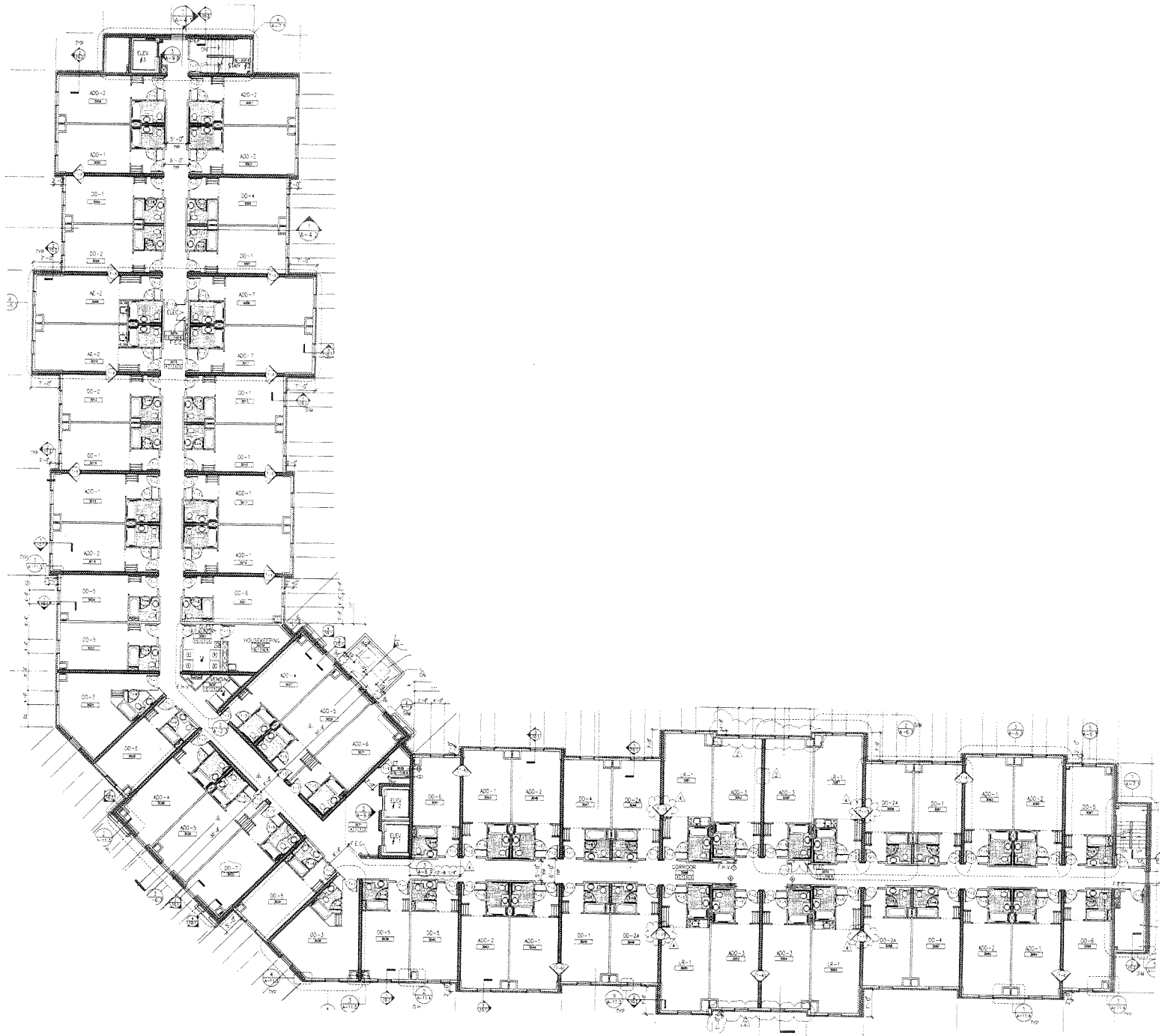

BLDG. 20 3RD FL.

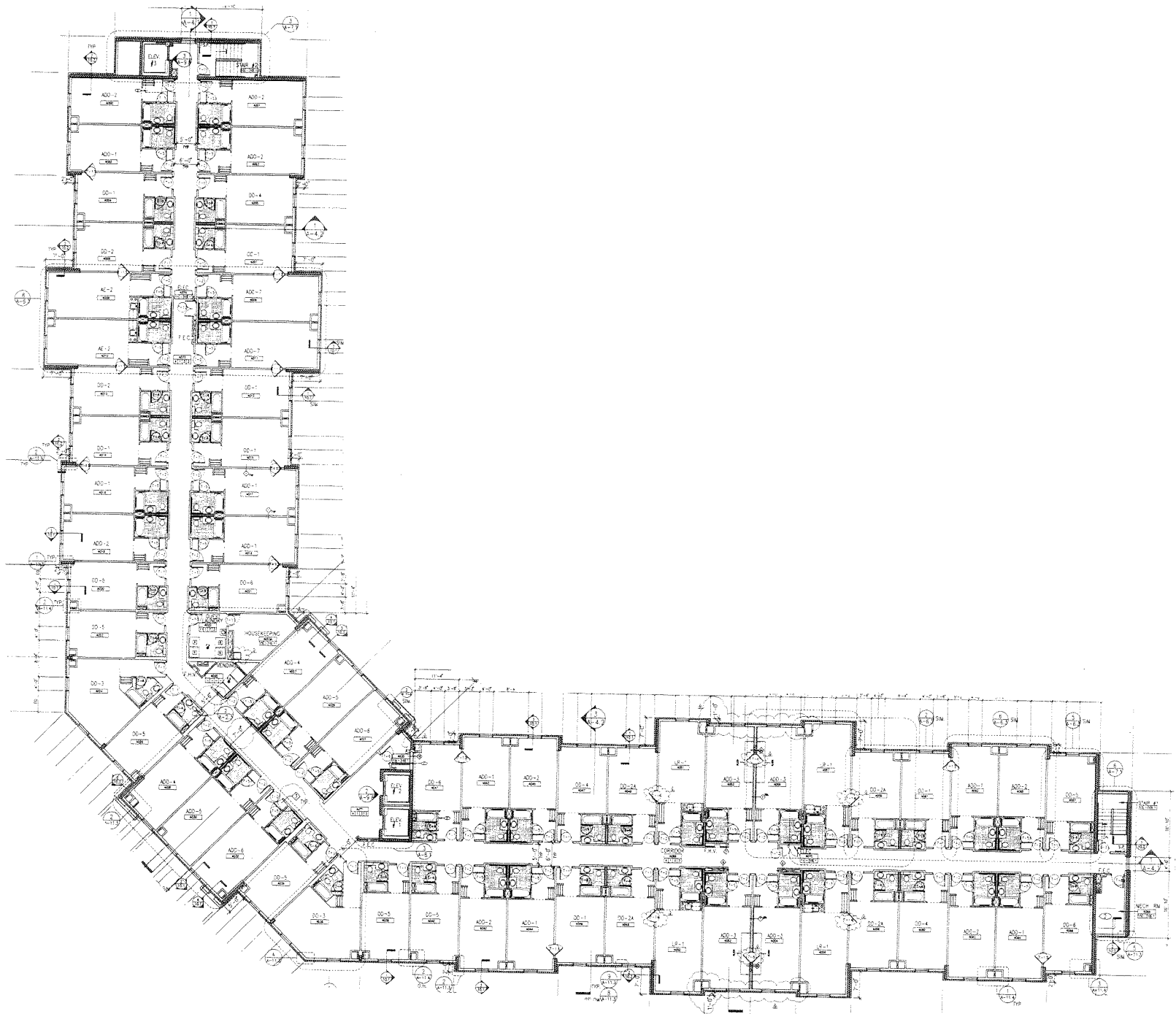

BLDG. 20 4TH FL.

Building number:	20a
Building Name:	Malogne House Healing Fountain
Year Built:	1999
Gross Square Footage: (Net)	NA
Significant Renovations / Modifications:	None
Usage:	Live echo system utilizing water sounds to promote healing. In addition it centers the informal gardens.

Building Number:	21
Building Name:	Historic House
Year Built:	1915
Gross Square Footage: (Net)	4,170 (3,128)
Significant Renovations / Modifications:	Lead paint, Asbestos existing
Usage:	Family Housing, Officer quarters Colonel

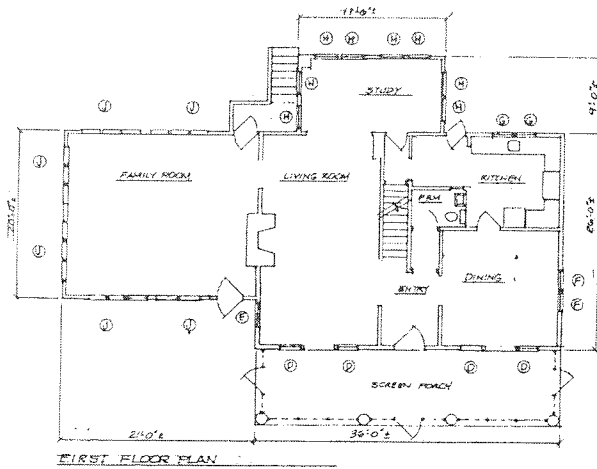

FIRST FLOOR PLAN

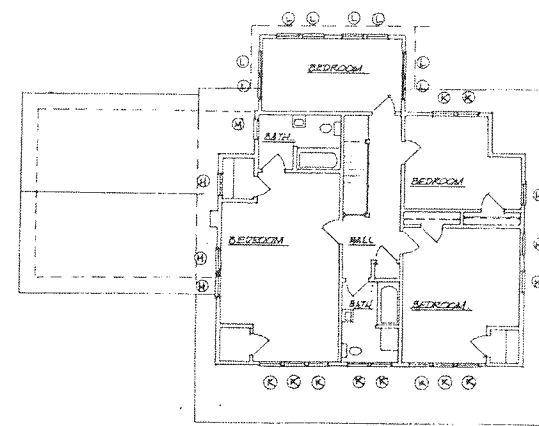

SECOND FLOOR PLAN



EAST ELEV.

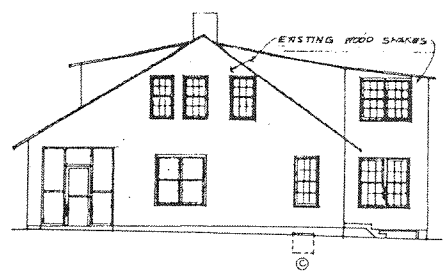

NORTH ELEV.



WEST ELEV.

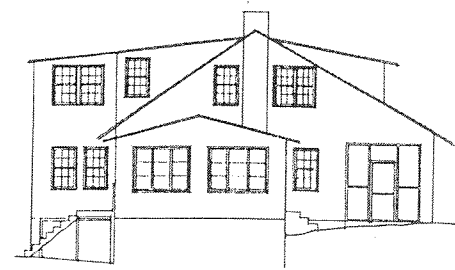

SOUTH ELEV.

Building Number:	22
Building Name:	Historic House (Moved from original location)
Year Built:	1919
Gross Square Footage: (Net)	4,188 (3,141)
Significant Renovations / Modifications:	Existing Lead paint, Asbestos, Structural Problems
Usage:	Family Housing, Officer quarters Colonel

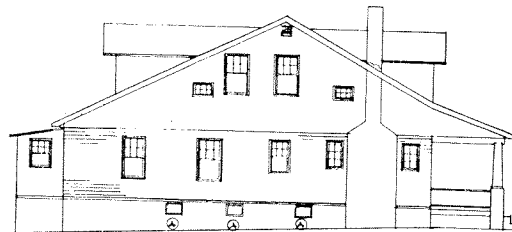
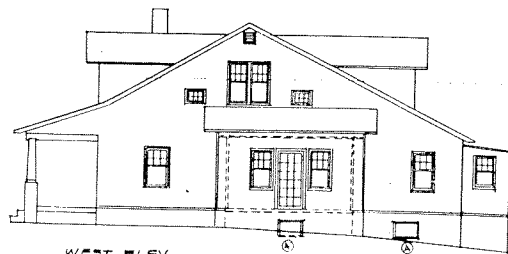
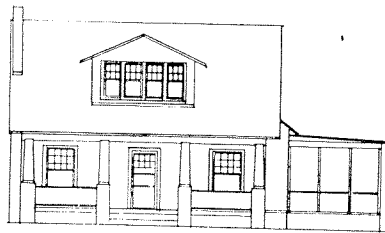
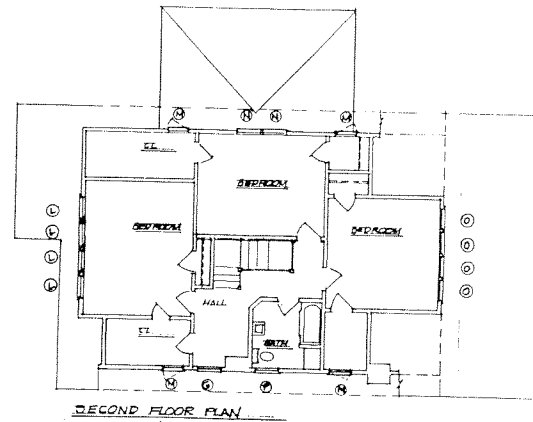
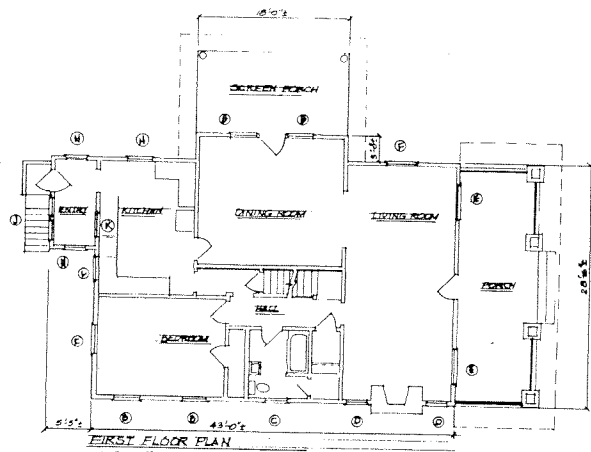

BLDG. 22 146

Building Number:	25
Building Name:	Historic House
Year Built:	1919
Gross Square Footage : (Net)	5,344 (4,008)
Significant Renovations / Modifications:	Existing Lead paint, Asbestos, Structural Problems
Usage:	Family Housing, Officer Quarters Colonel

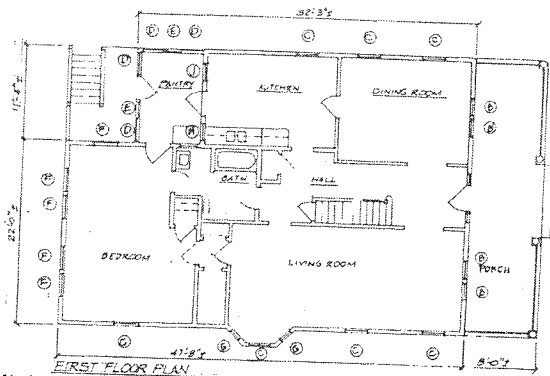

FIRST FLOOR PLAN

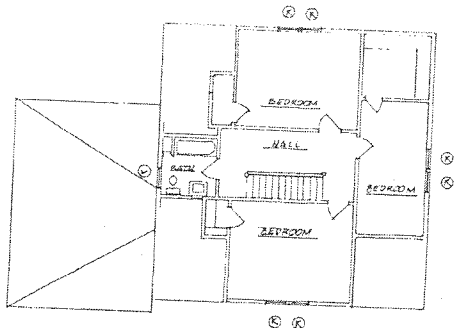

SECOND FLOOR PLAN



EAST ELEV.

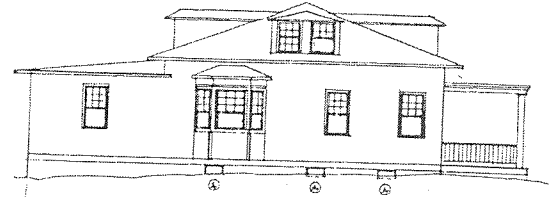

NORTH ELEV.



WEST ELEV.

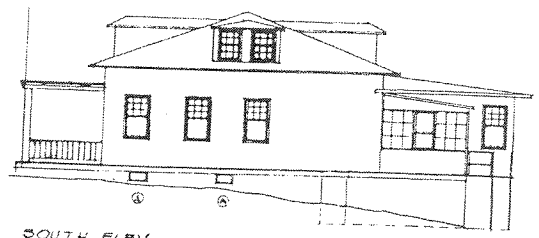

SOUTH ELEV.

BLDG. 25

Building Number	26
Building Name	Historic House (Moved from original location)
Year Built	1920
Gross Square Footage: (Net)	4,214 (3,118)
Significant Renovations / Modifications	Existing Lead paint, Asbestos, Structural Problems
Usage	Family Housing, Officer Quarters LTC / Major

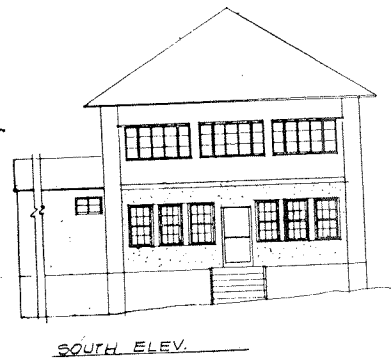
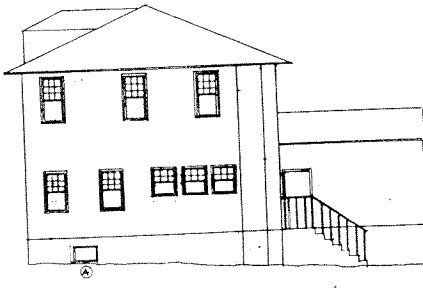
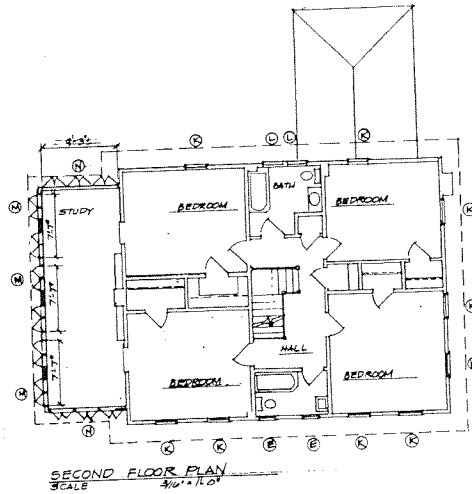
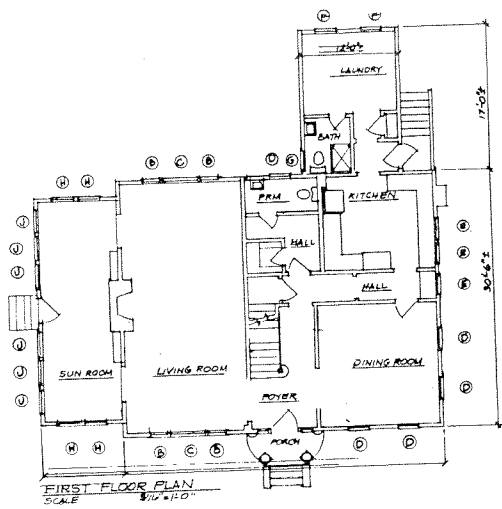

BLDG. 28

Building number:	27
Building Name:	Helipad
Year Built:	1978
Gross Square Footage: (Net)	2134
Significant Renovations / Modifications:	Lighting upgrades- 2000
Usage:	Emergency landings for the hospital, Plan in place to upgrade and increase to 3600 SF and move it above Building 4, in front of Building 2

Building number	28
Building Name	Running Track
Year Built	2004
Gross Square Footage	One Quarter of a Mile
Significant Renovations / Modifications	None
Usage	Recreational / Fitness

Building Number

29

Building Name

Historic House

Year Built

1918

Gross Square Footage: (Net)

5,389 (4,042)

Significant Renovations / Modifications

**Existing Lead paint, Asbestos,
Structural Problems**

Usage

**Family Housing, Officer Quarters
LTC / Major**

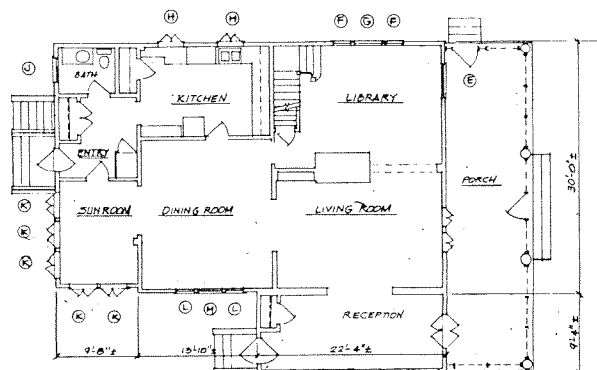

FIRST FLOOR PLAN

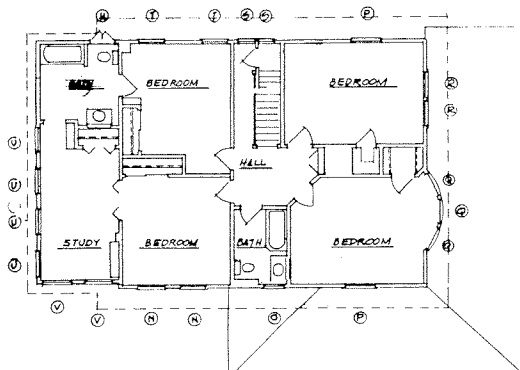

SECOND FLOOR PLAN

WINDOW SCHEDULE					
EXISTING WINDOWS				NEW WINDOWS	
TYPE	NO.	MATERIAL	DESCRIPTION	NO.	DESCRIPTION
		WOOD	OPEN IN BELL	PH23	
		WOOD	DOUBLE HUNG		
		STEEL	CASSETTE	PH 2	
		WOOD	DOUBLE HUNG	PH 13	
				PH 15	
		STEEL	CASSETTE	PH 7	
		WOOD	DOUBLE HUNG	PH 10	
				PH 2	
				PH 3	
				PH 4	
				PH 5	
				PH 7	
				PH 8	
				PH 11	
				PH 12	
				PH 14	
				PH 16	
				PH 17	
				PH 18	
				PH 19	
				PH 20	
				PH 21	
				PH 22	
				PH 24	
				PH 25	
				PH 26	
				PH 27	
				PH 28	
				PH 29	
				PH 30	
				PH 31	
				PH 32	
				PH 33	
				PH 34	
				PH 35	
				PH 36	
				PH 37	
				PH 38	
				PH 39	
				PH 40	
				PH 41	
				PH 42	
				PH 43	
				PH 44	
				PH 45	
				PH 46	
				PH 47	
				PH 48	
				PH 49	
				PH 50	
				PH 51	
				PH 52	
				PH 53	
				PH 54	
				PH 55	
				PH 56	
				PH 57	
				PH 58	
				PH 59	
				PH 60	
				PH 61	
				PH 62	
				PH 63	
				PH 64	
				PH 65	
				PH 66	
				PH 67	
				PH 68	
				PH 69	
				PH 70	
				PH 71	
				PH 72	
				PH 73	
				PH 74	
				PH 75	
				PH 76	
				PH 77	
				PH 78	
				PH 79	
				PH 80	
				PH 81	
				PH 82	
				PH 83	
				PH 84	
				PH 85	
				PH 86	
				PH 87	
				PH 88	
				PH 89	
				PH 90	
				PH 91	
				PH 92	
				PH 93	
				PH 94	
				PH 95	
				PH 96	
				PH 97	
				PH 98	
				PH 99	
				PH 100	
				PH 101	
				PH 102	
				PH 103	
				PH 104	
				PH 105	
				PH 106	
				PH 107	
				PH 108	
				PH 109	
				PH 110	
				PH 111	
				PH 112	
				PH 113	
				PH 114	
				PH 115	
				PH 116	
				PH 117	
				PH 118	
				PH 119	
				PH 120	
				PH 121	
				PH 122	
				PH 123	
				PH 124	
				PH 125	
				PH 126	
				PH 127	
				PH 128	
				PH 129	
				PH 130	
				PH 131	
				PH 132	
				PH 133	
				PH 134	
				PH 135	
				PH 136	
				PH 137	
				PH 138	
				PH 139	
				PH 140	
				PH 141	
				PH 142	
				PH 143	
				PH 144	
				PH 145	
				PH 146	
				PH 147	
				PH 148	
				PH 149	
				PH 150	
				PH 151	
				PH 152	
				PH 153	
				PH 154	
				PH 155	
				PH 156	
				PH 157	
				PH 158	
				PH 159	
				PH 160	
				PH 161	
				PH 162	
				PH 163	
				PH 164	
				PH 165	
				PH 166	
				PH 167	
				PH 168	
				PH 169	
				PH 170	
				PH 171	
				PH 172	
				PH 173	
				PH 174	
				PH 175	
				PH 176	
				PH 177	
				PH 178	
				PH 179	
				PH 180	
				PH 181	
				PH 182	
				PH 183	
				PH 184	
				PH 185	
				PH 186	
				PH 187	
				PH 188	
				PH 189	
				PH 190	
				PH 191	
				PH 192	
				PH 193	
				PH 194	
				PH 195	
				PH 196	
				PH 197	
				PH 198	
				PH 199	
				PH 200	
				PH 201	
				PH 202	
				PH 203	
				PH 204	
				PH 205	
				PH 206	
				PH 207	
				PH 208	
				PH 209	
				PH 210	
				PH 211	
				PH 212	
				PH 213	
				PH 214	
				PH 215	
				PH 216	
				PH 217	
				PH 218	
				PH 219	
				PH 220	
				PH 221	
				PH 222	
				PH 223	
				PH 224	
				PH 225	
				PH 226	
				PH 227	
				PH 228	
				PH 229	
				PH 230	
				PH 231	
				PH 232	
				PH 233	
				PH 234	
				PH 235	
				PH 236	
				PH 237	
				PH 238	
				PH 239	
				PH 240	
				PH 241	
				PH 242	
				PH 243	
				PH 244	
				PH 245	
				PH 246	
				PH 247	
				PH 248	
				PH 249	
				PH 250	
				PH 251	
				PH 252	
				PH 253	
				PH 254	
				PH 255	
				PH 256	
				PH 257	
				PH 258	
				PH 259	
				PH 260	
				PH 261	
				PH 262	
				PH 263	
				PH 264	
				PH 265	
				PH 266	
				PH 267	
				PH 268	
				PH 269	
				PH 270	
				PH 271	
				PH 272	
				PH 273	
				PH 274	
				PH 275	
				PH 276	
				PH 277	
				PH 278	
				PH 279	

Building Number	30
Building Name	Historic House (Moved from original location)
Year Built	1915
Gross Square Footage: (Net)	3,642 (2,732)
Significant Renovations / Modifications	Existing Lead paint, Asbestos, Structural Problems
Usage	Family Housing, Officer Quarters LTC- Major

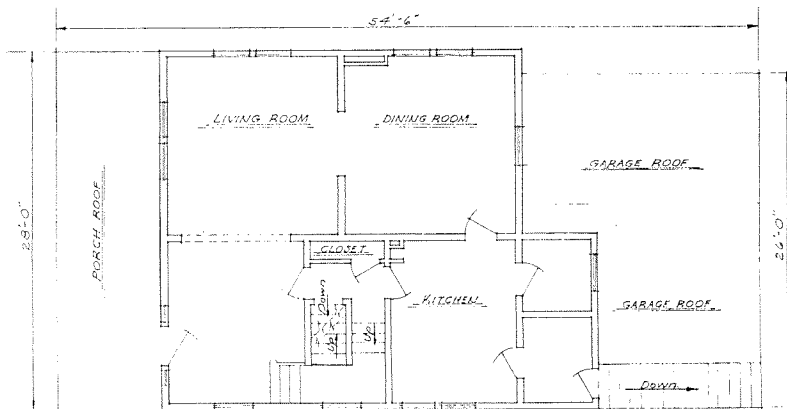

FIRST FLOOR PLAN
Scale 1/4" = 1'-0"

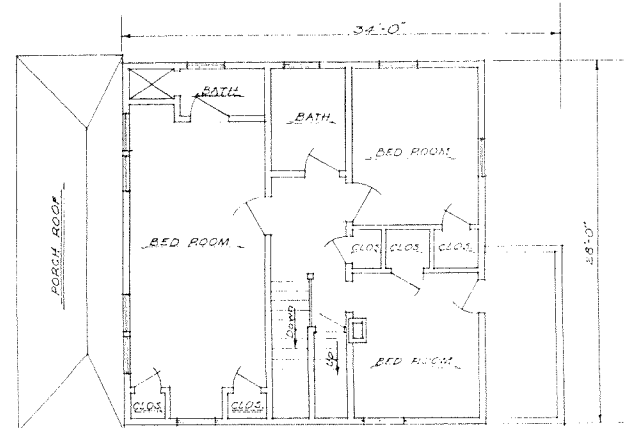

SECOND FLOOR PLAN
Scale 1/4" = 1'-0"

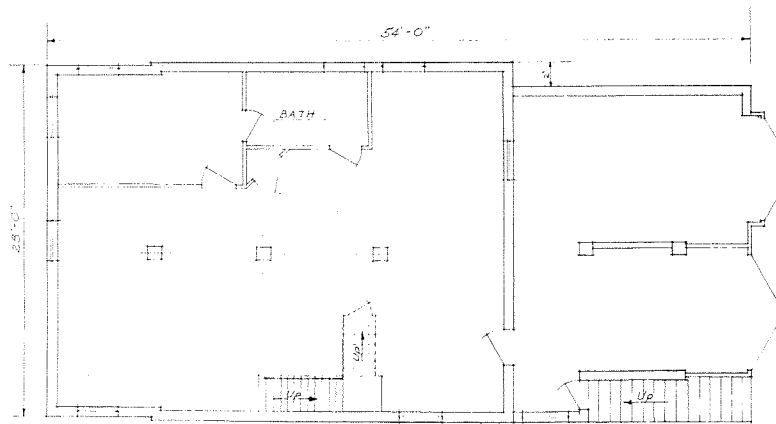

BASEMENT PLAN
Scale 1/4" = 1'-0"

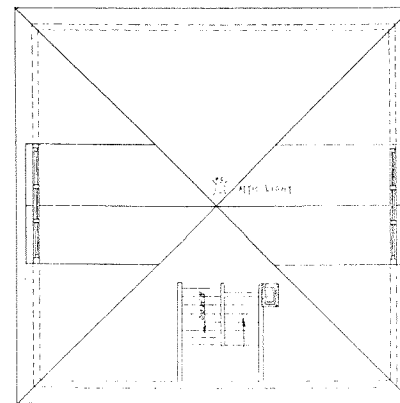

Site & A of Plan
N.T.S.

NO.	DATE	BY	DATE AS OF	DESCRIPTION	BY
			FEB 1963		
WALTER REED ARMY MEDICAL CENTER					
OFFICE OF THE CENTER ENGINEER					
WASHINGTON 12, D. C.					
DESIGNED BY	FLOOR PLANS BLDG #20				
DRAWN BY					
CHECKED BY					
SCALE	PROJECT NO.	SHEET	1 OF 1	DATE	1

BLDG 30 157

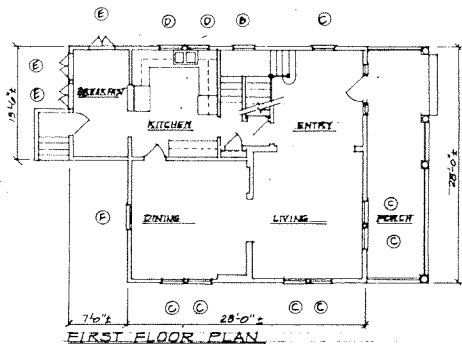

FIRST FLOOR PLAN

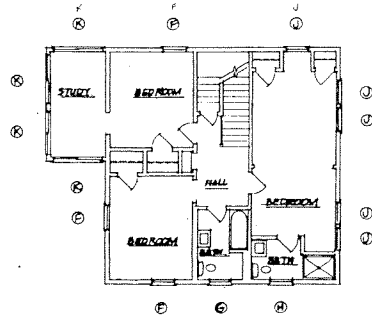

SECOND FLOOR PLAN

WINDOW SCHEDULE					
EXISTING WINDOWS				NEW WINDOWS	
TYPE	SIZE	MATERIAL	DESCRIPTION	NO.	DESCRIPTION
A	3'-0" x 4'-0"	STEEL	SHUNG IN PORT		
B	3'-0" x 4'-0"	WOOD	SHUNG OUT SIDE		
C	3'-0" x 4'-0"	STEEL	DOUBLE HUNG	DN1A	
D	3'-0" x 4'-0"	STEEL	DOUBLE HUNG	DN1B	
E	3'-0" x 4'-0"	STEEL	CASEMENT		
F	3'-0" x 4'-0"	WOOD	DOUBLE HUNG	DN1T	
G	3'-0" x 4'-0"	STEEL	DOUBLE HUNG	DN1A	
H	3'-0" x 4'-0"	STEEL	DOUBLE HUNG	DN1B	
J	3'-0" x 4'-0"	STEEL	DOUBLE HUNG	DN1A	
K	3'-0" x 4'-0"	STEEL	SHUNG OUT SIDE		
L	3'-0" x 4'-0"	STEEL	SHUNG OUT SIDE		

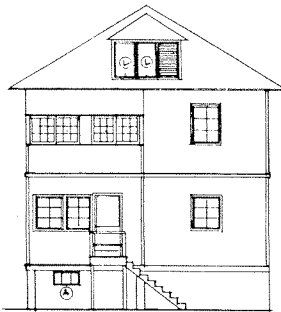

SOUTH ELEV.

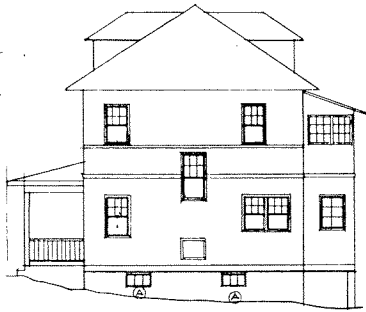

WEST ELEV.

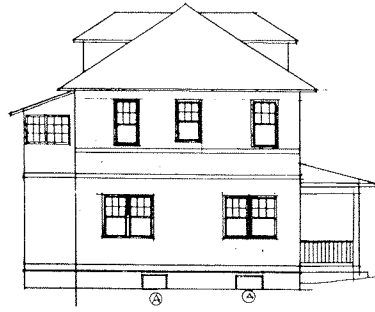

EAST ELEV.



NORTH ELEV.

REVIEWED BY DATE PROJECT NO. DRAWING NO.		WALTER REED ARMY MEDICAL CENTER DIRECTORATE OF ENGINEERING AND HOUSING WASHINGTON, D.C. 20307-8001
CONTRACT NO. CONTRACT DATE		REQUIREMENT CONTRACT TO INSTALL SEERS AND REPLACEMENT WINDOWS FAMILY BUILDING
QUANTITY UNIT PRICE TOTAL PRICE		Q.L.S. - 20 PLANS & ELEV.
DATE OF ORDER DATE OF DELIVERY		2/18/11 11-00 2/24/11

Building Number

31

Building Name

Warehouse

Year Built

1921

Gross Square Footage: (Net)

1,987 (1,490)

Significant Renovations / Modifications

None

Usage

Warehouse- Medical Library Overflow

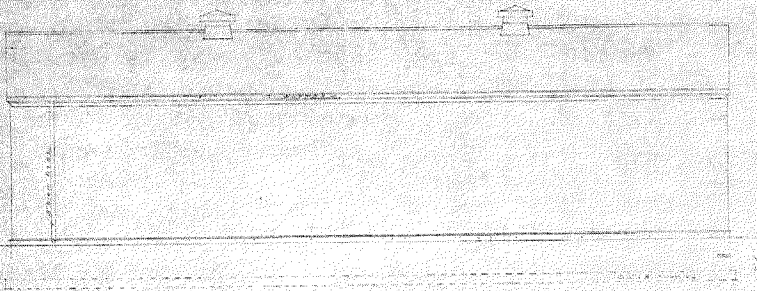

SOUTH ELEVATION

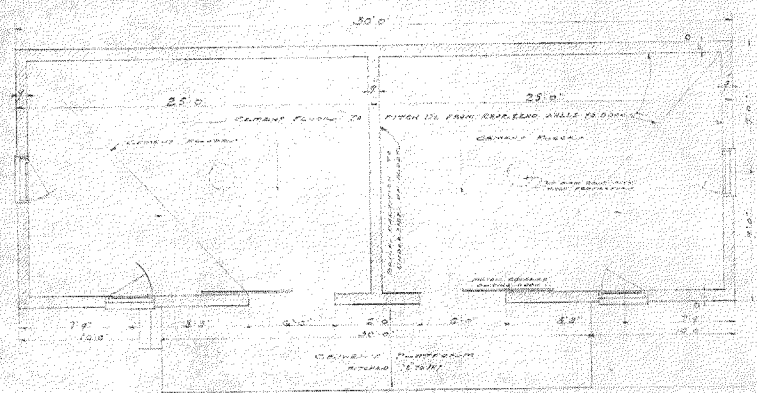

FLOOR PLAN

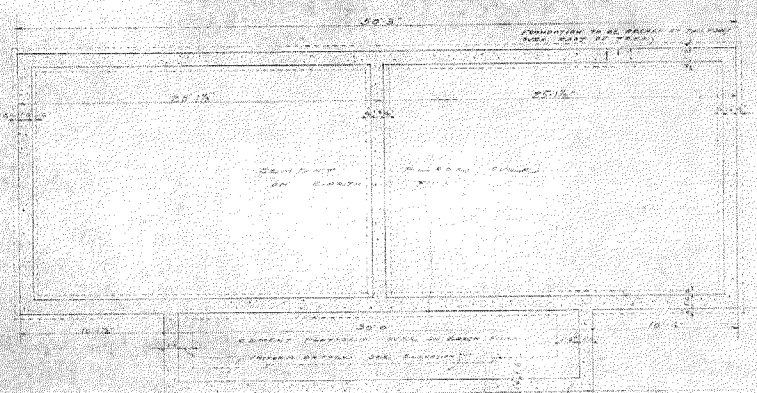

FOUNDATION PLAN

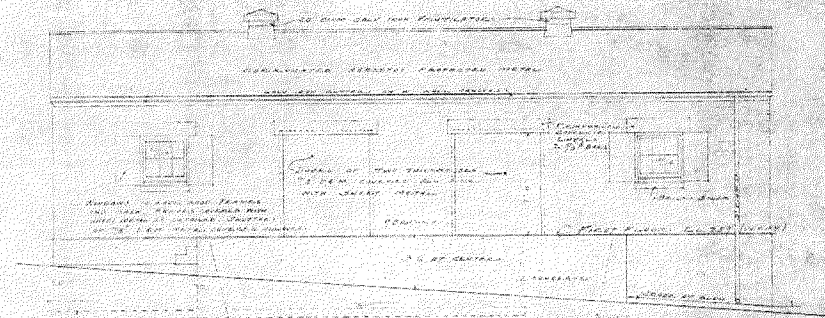

NORTH ELEVATION

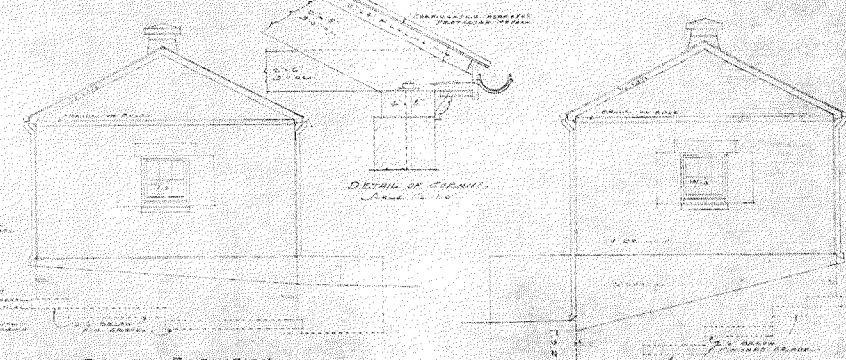

EAST ELEVATION

WEST ELEVATION

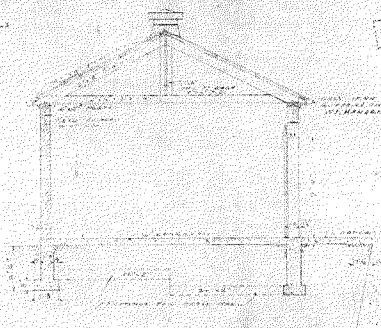

CROSS SECTION



Window Detail

CONSTRUCTION SERVICE, D. C. U. S. A. WASHINGTON, D. C.
 FIRST DISTRICT OFFICE
 WALTER DEER GENERAL HOSPITAL, WASHINGTON, D. C.

APPROVED & [Signature]

DATE PLAN [Signature]

BLDG. No. 31 DWG. No. 1

Building Number	32
Building Name	Wagner Sports Center
Year Built	2004
Gross Square Footage: (Net)	35,525 (26,644)
Significant Renovations / Modifications	None
Usage	Fitness Center, includes NCAA reg. Basketball court, four racket ball courts, cardiovascular, aerobics room and 2 steam rooms

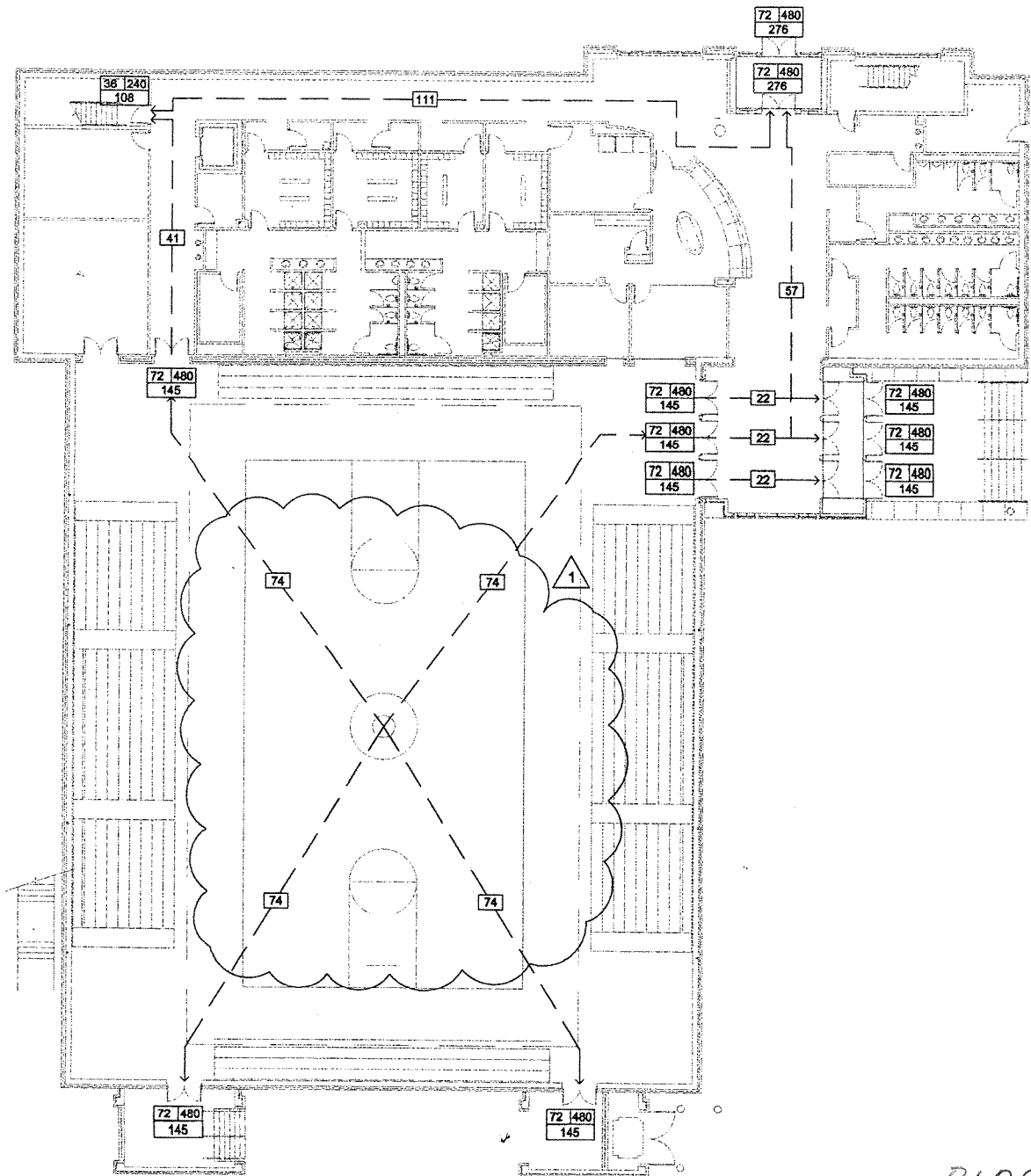

BLDG. 32 1ST LEVEL | 62

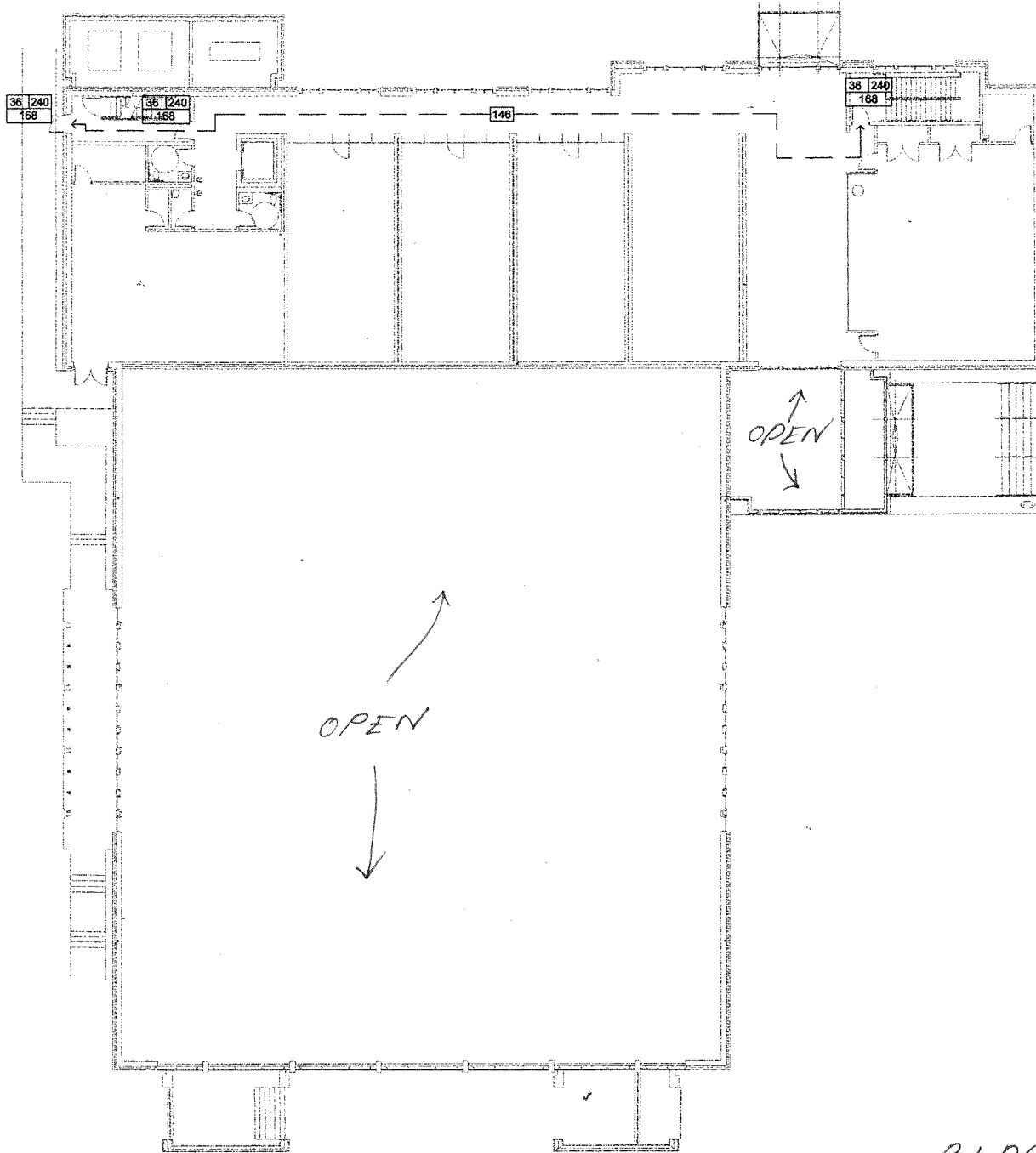

BLDG- 32 2ND LEVEL 163

Building number	35
Building Name	Historic House (Moved from original location)
Year Built	1915
Gross Square Footage: (Net)	3,636 (2,727)
Significant Renovations / Modifications	Existing Lead Paint, Asbestos, Structural Damage
Usage	Family Housing, Officer Quarters for LTC / Maj

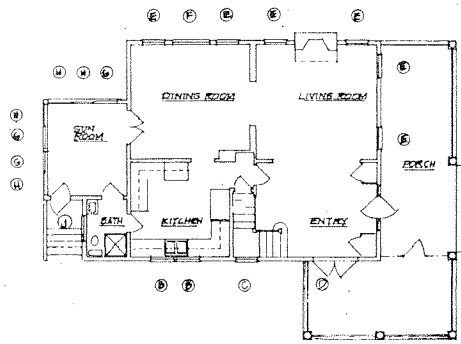

FIRST FLOOR PLAN

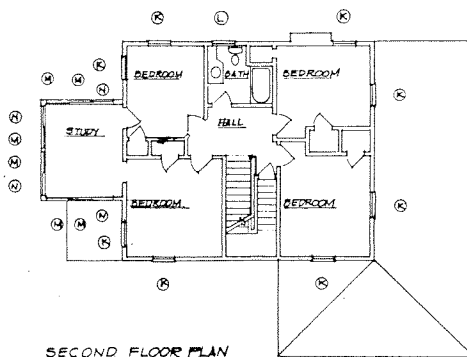

SECOND FLOOR PLAN



WEST ELEV.



SOUTH ELEV.



EAST ELEV.

BLDG 35

Building number	38
Building Name	Historic Gate House- Detention ward
Year Built	1922
Gross Square Footage: (Net)	9,641 (7,231)
Significant Renovations / Modifications	Currently under renovation to become an Outpatient Clinic
Usage	Medical Outpatient Clinic

PARKING

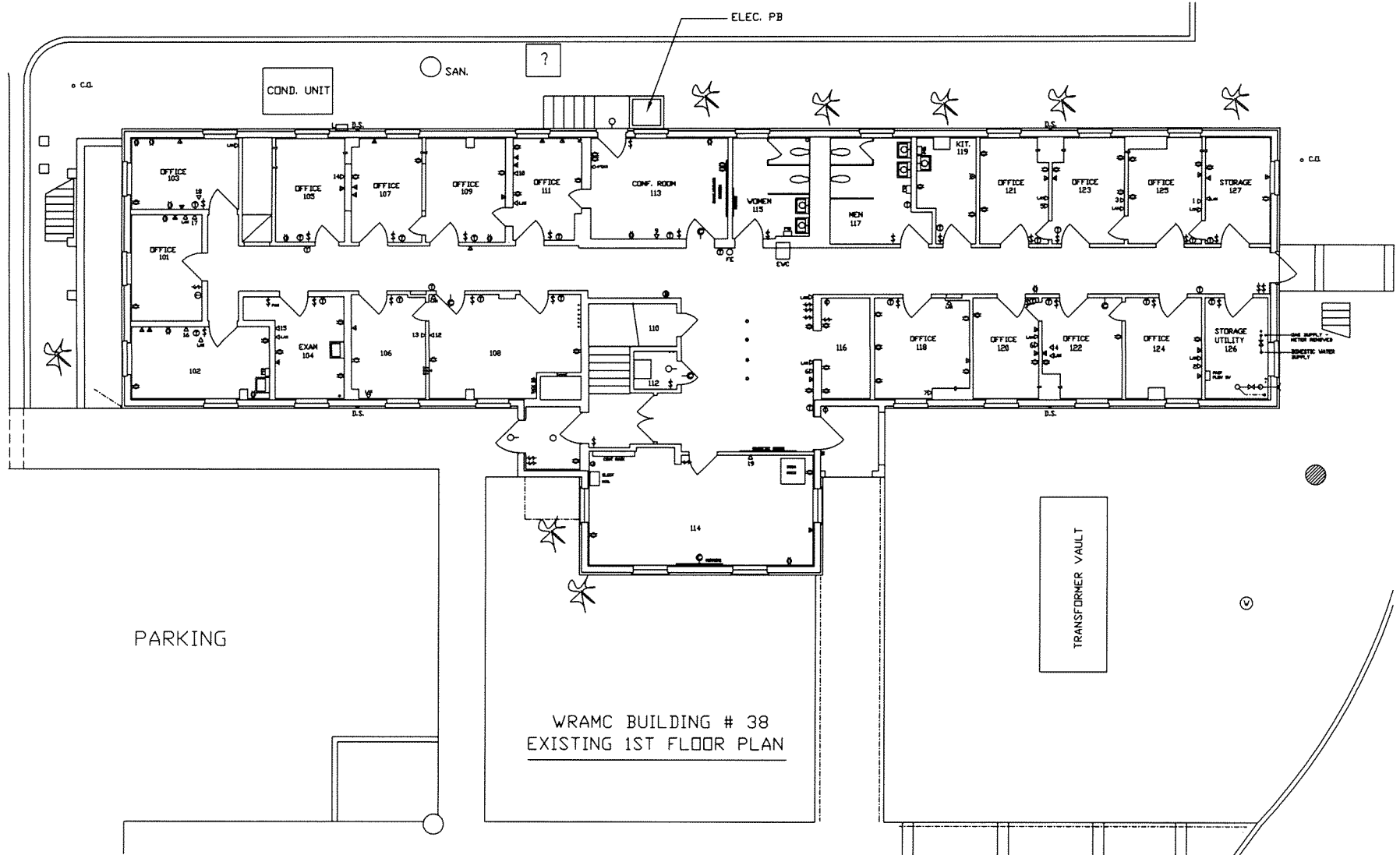

WRAMC BUILDING # 38
EXISTING 1ST FLOOR PLAN

PARKING

TRANSFORMER VAULT

104

167

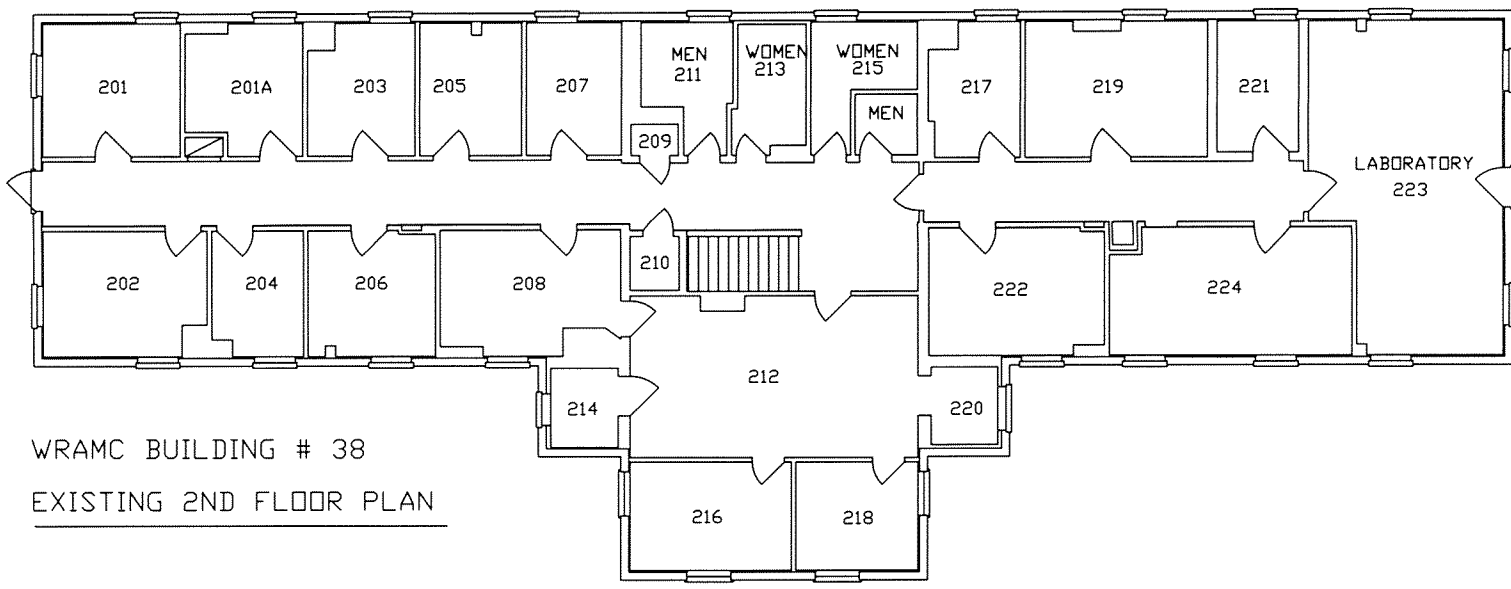

WRAMC BUILDING # 38
EXISTING 2ND FLOOR PLAN

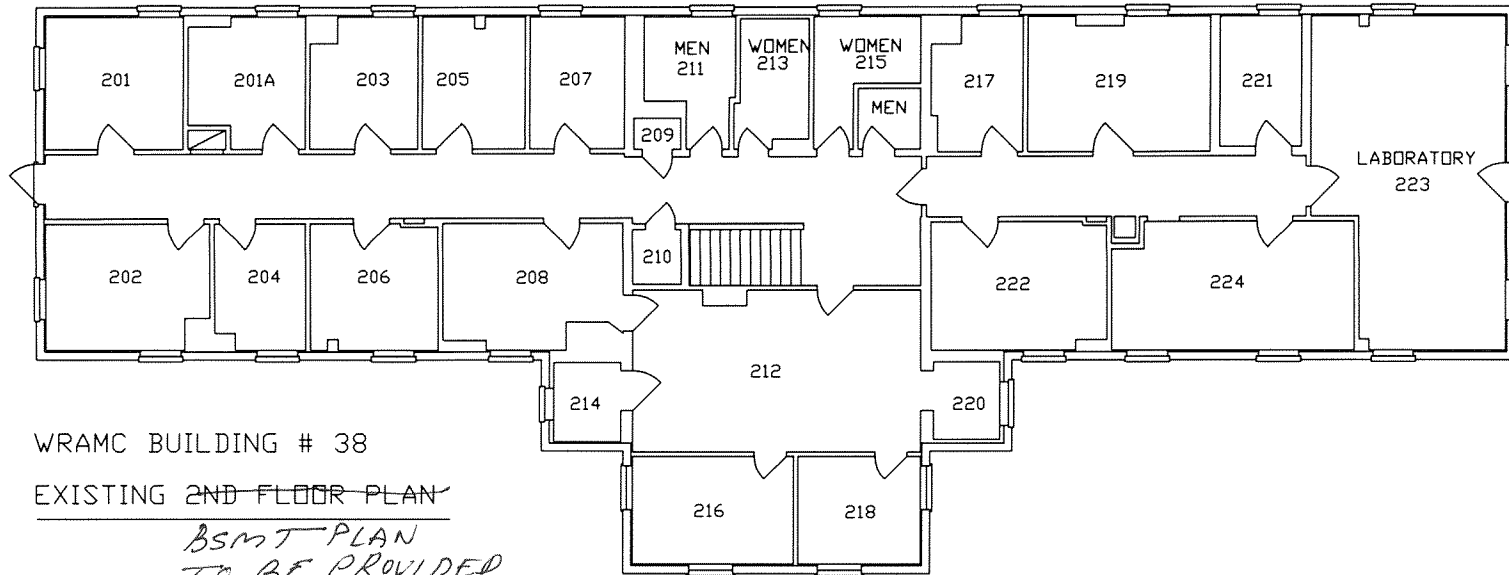

WRAMC BUILDING # 38

EXISTING 2ND FLOOR PLAN

*BSMT PLAN
TO BE PROVIDED*

Building number

40

Building Name

Historic Building- Army Medical School building with 3 Wings named Siler, Vedder and Craig

Year Built

1924, 1932, 1962

Gross Square Footage: (Net)

246,271 (184,703)

Significant Renovations / Modifications

Building will be renovated under an EUL, start date extended 6 years

Usage

Former Medical Laboratory Building

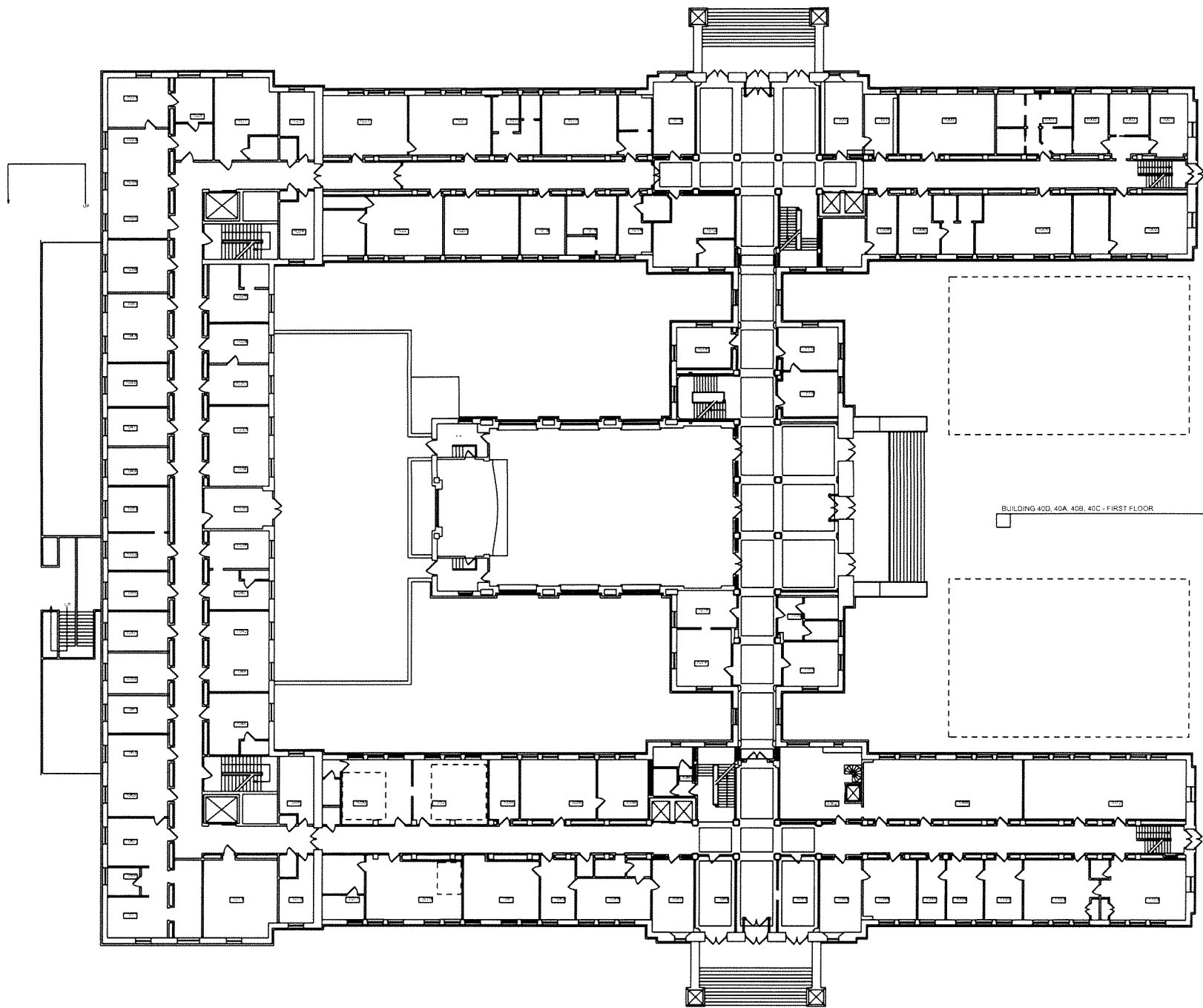

BUILDING 40D, 40A, 40B, 40C - FIRST FLOOR

A2

108

171

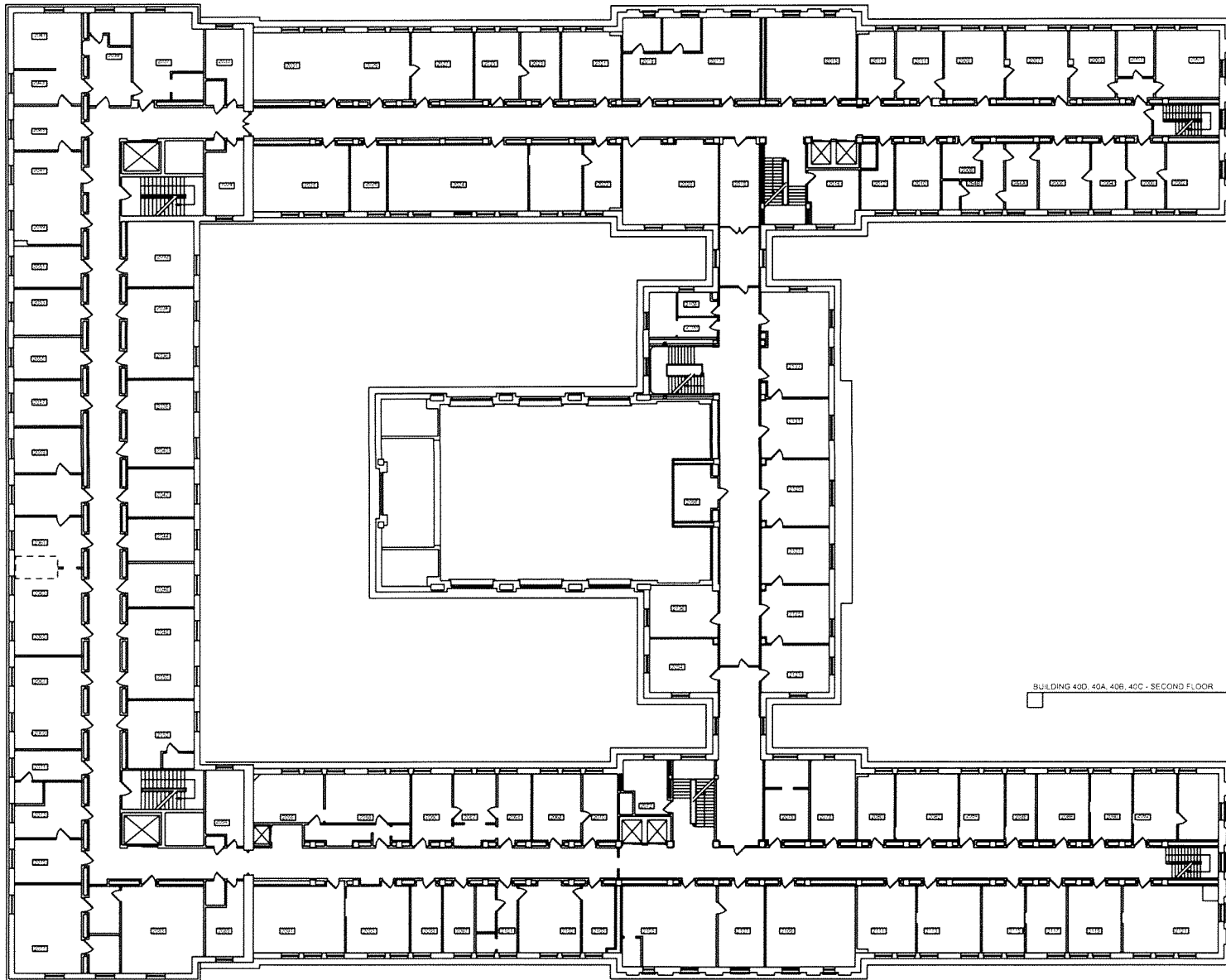

A3

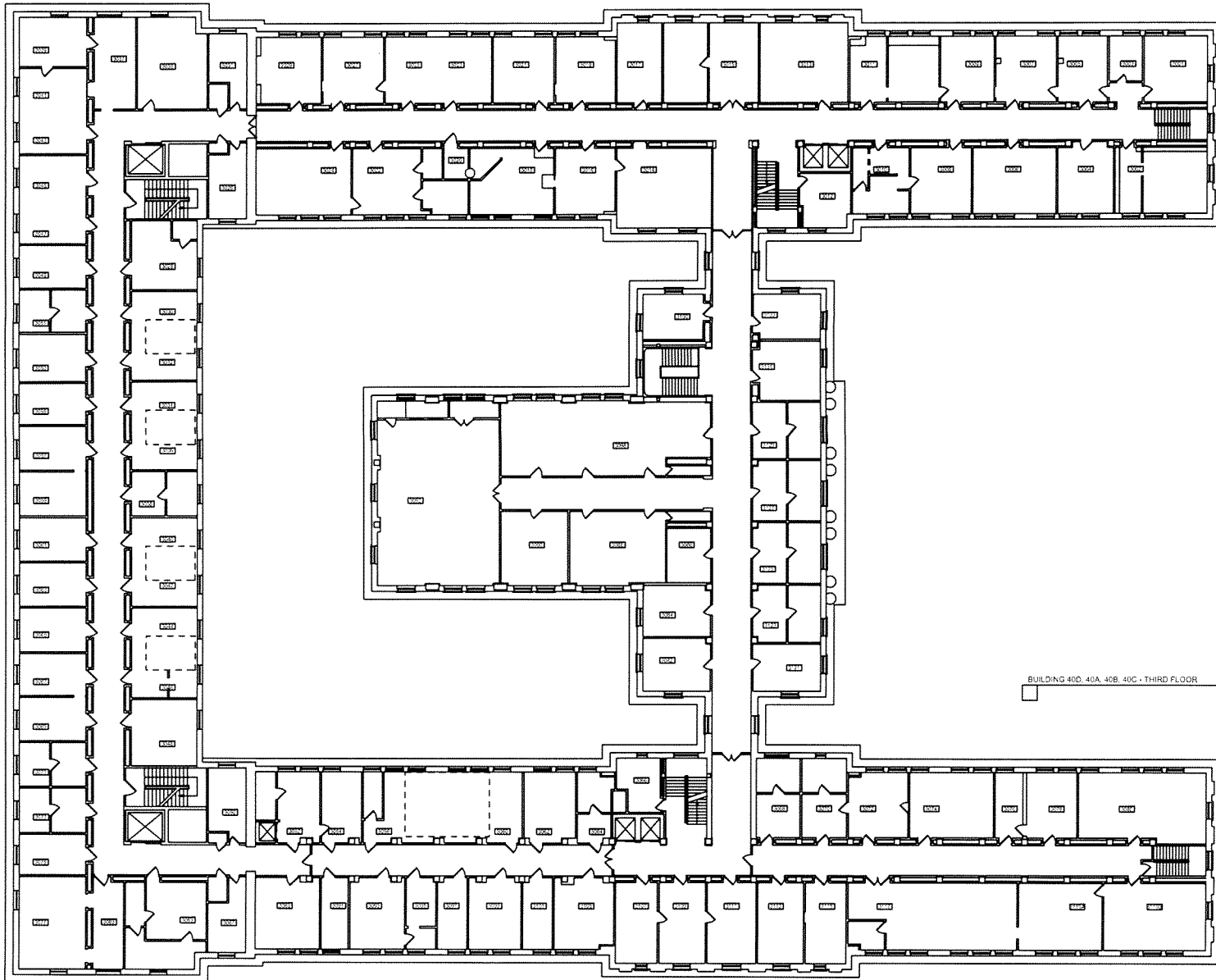

BUILDING 400, 40A, 40B, 40C - THIRD FLOOR

A4

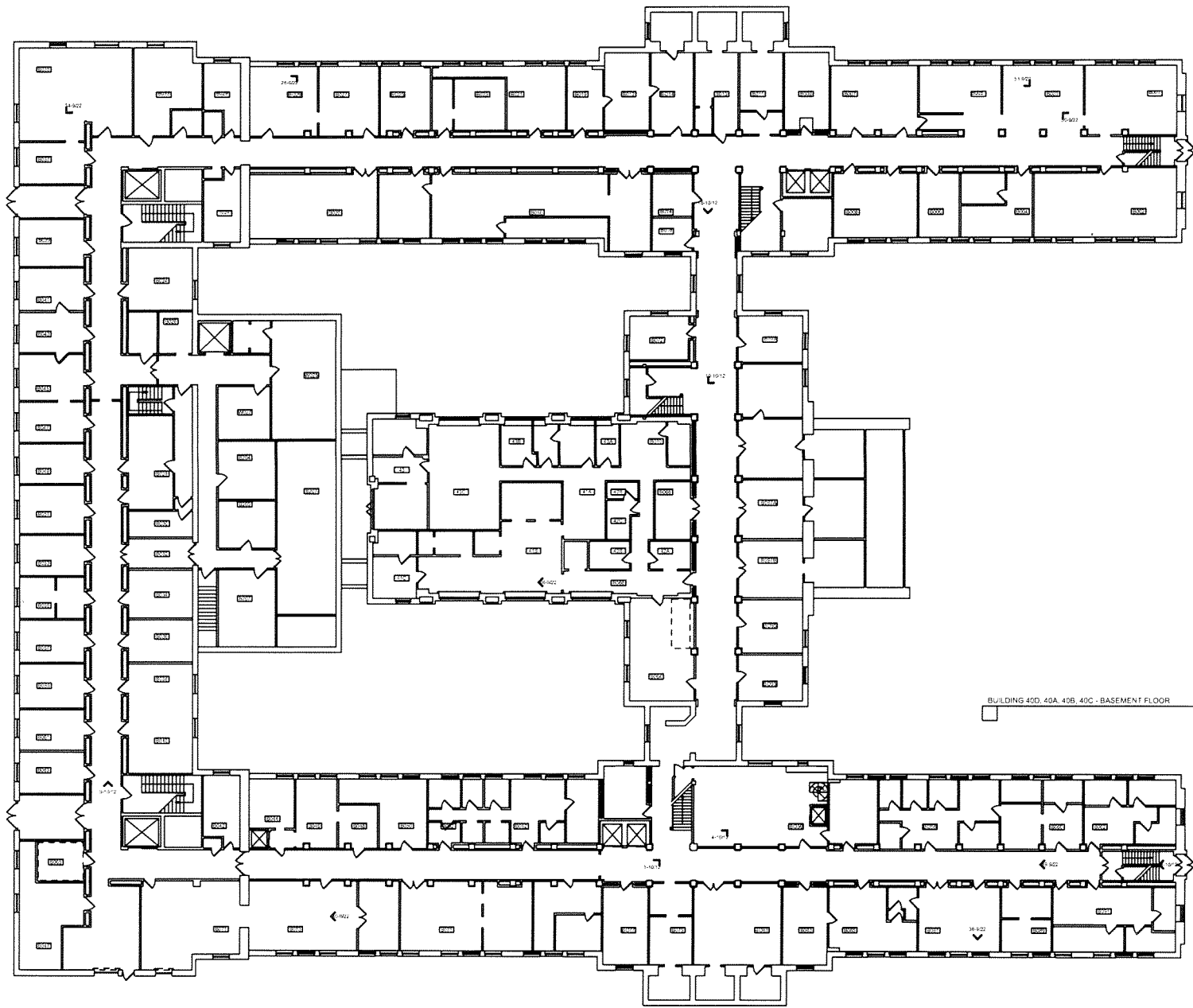

BUILDING 40D, 40A, 40B, 40C - BASEMENT FLOOR

A1

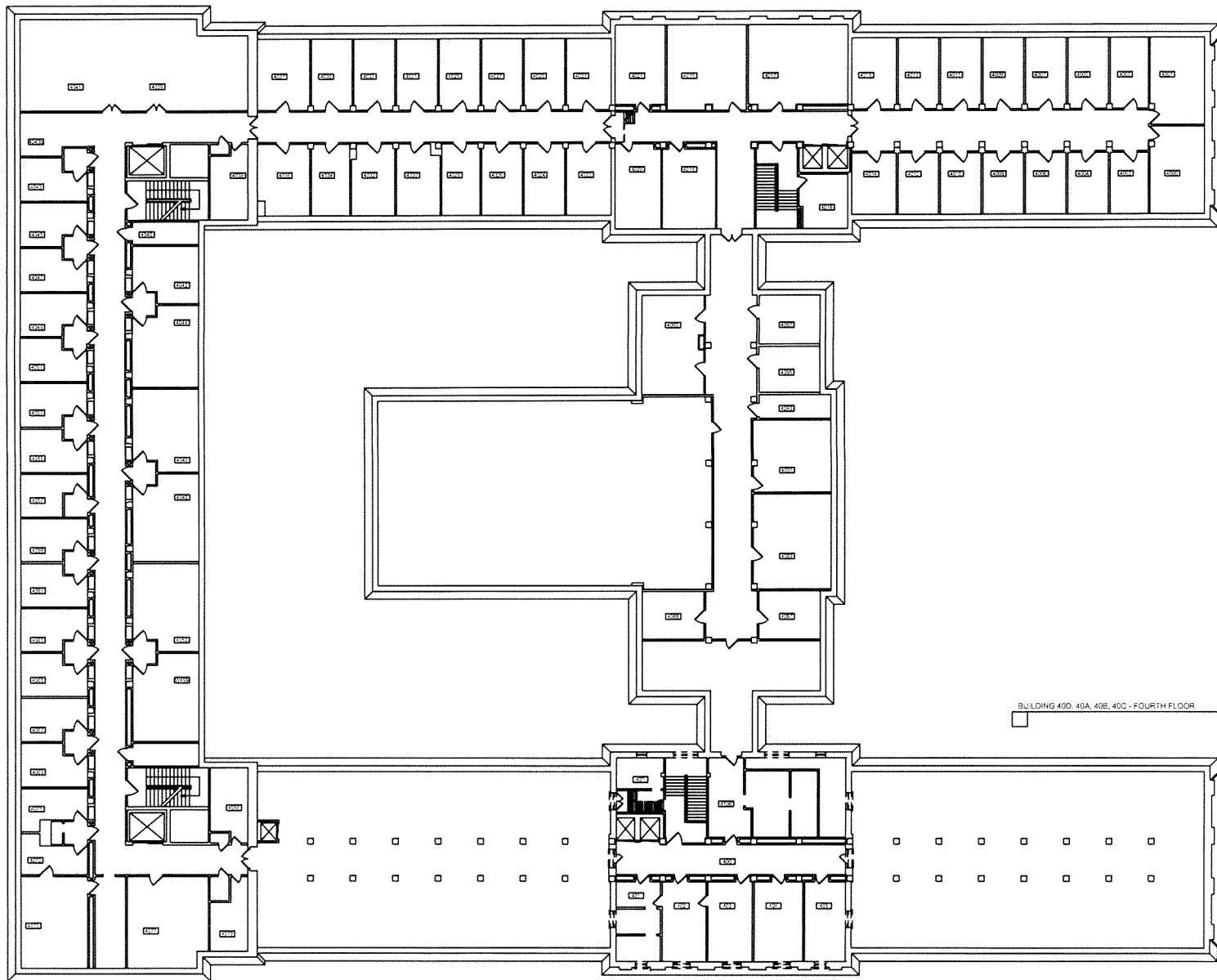

BUILDING 40D, 40A, 40B, 40C - FOURTH FLOOR

A5

112

175

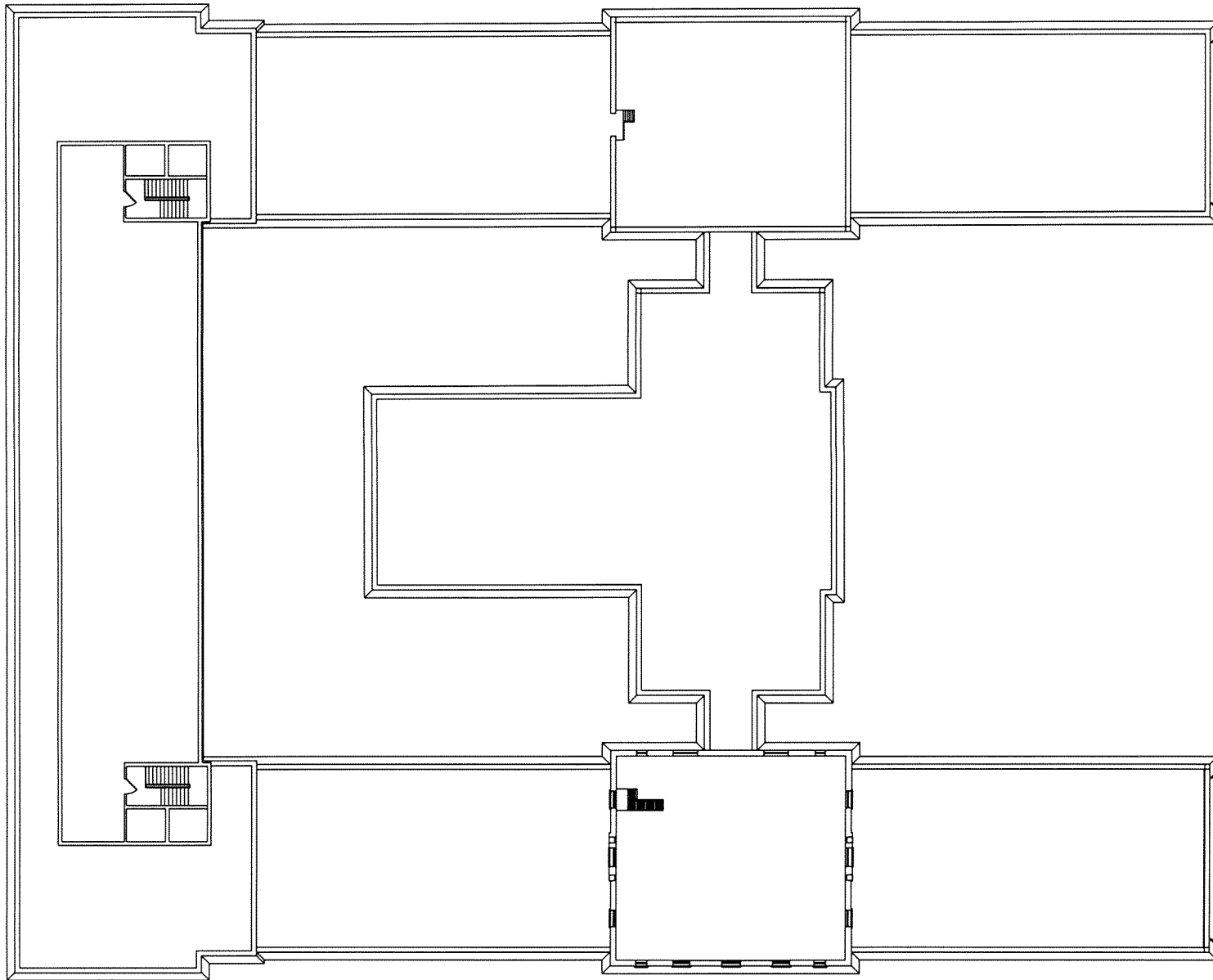

1/2

Building number	41
Building Name	Red Cross Building
Year Built	1927, renovation 1944
Gross Square Footage: (Net)	50,023 (39,765)
Significant Renovations / Modifications	Complete renovation in 2001
Usage	Instructional, Outpatient clinic,

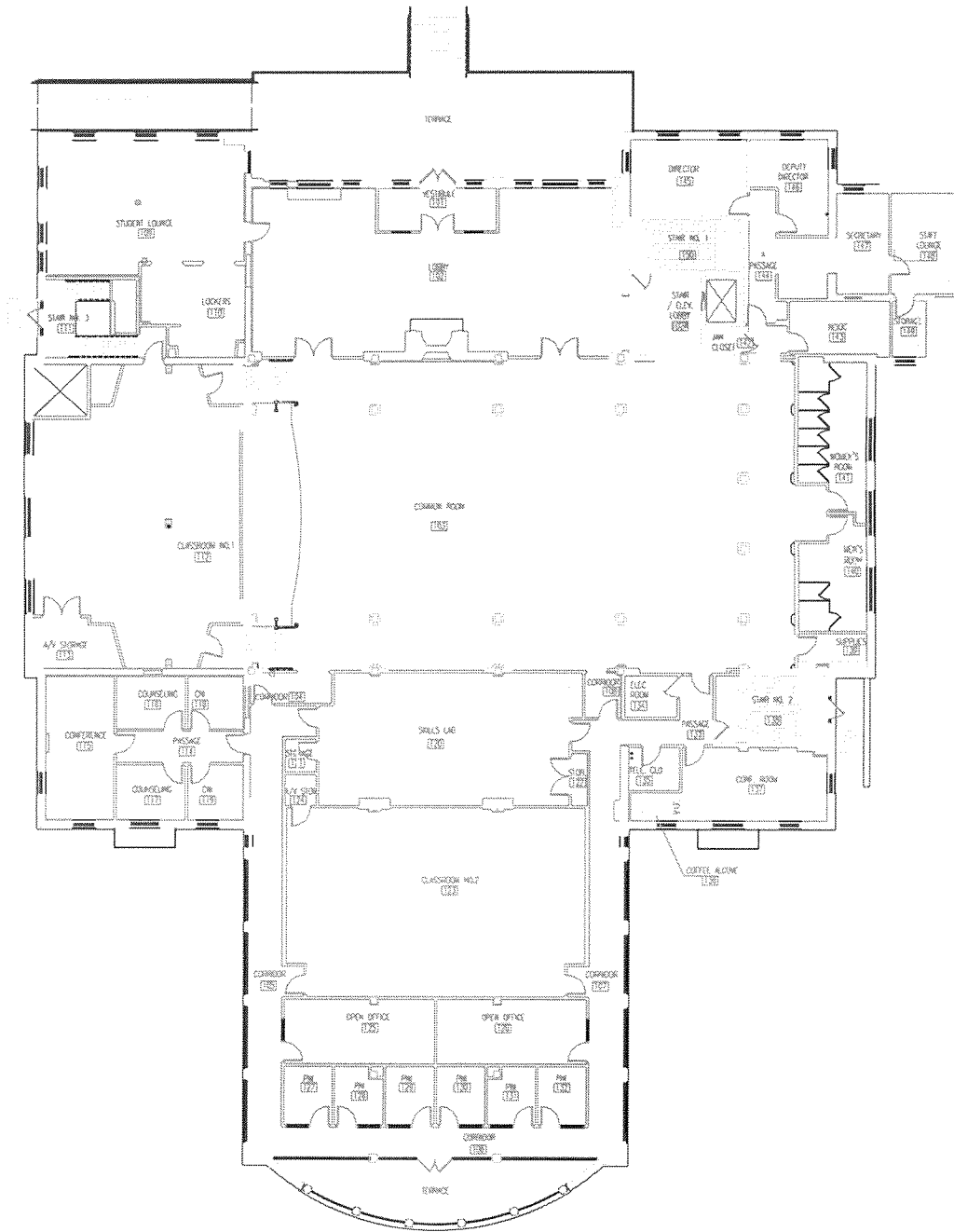

BLDG 41 FIRST FL 178

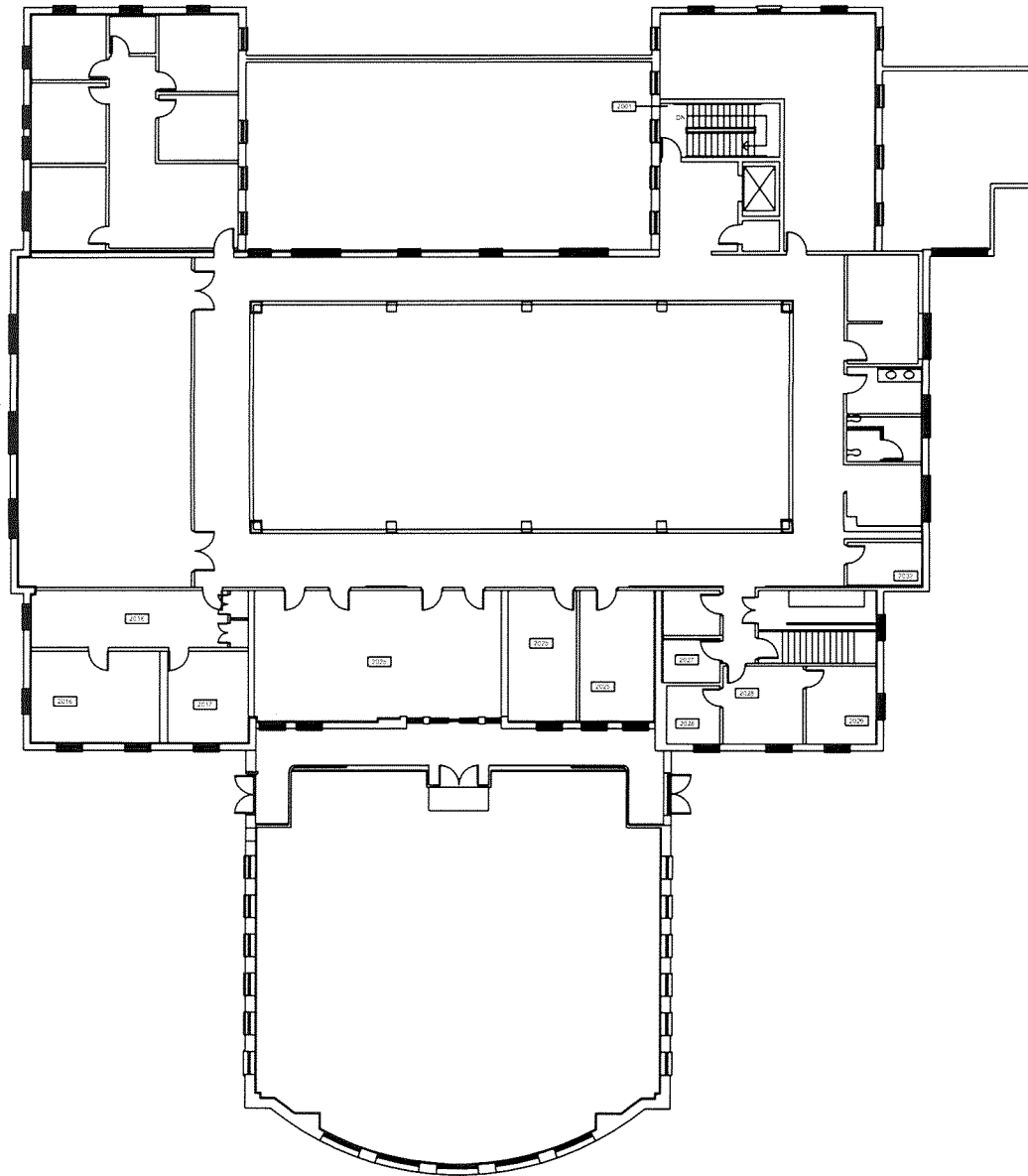

BLDG. 41 2ND. FL.

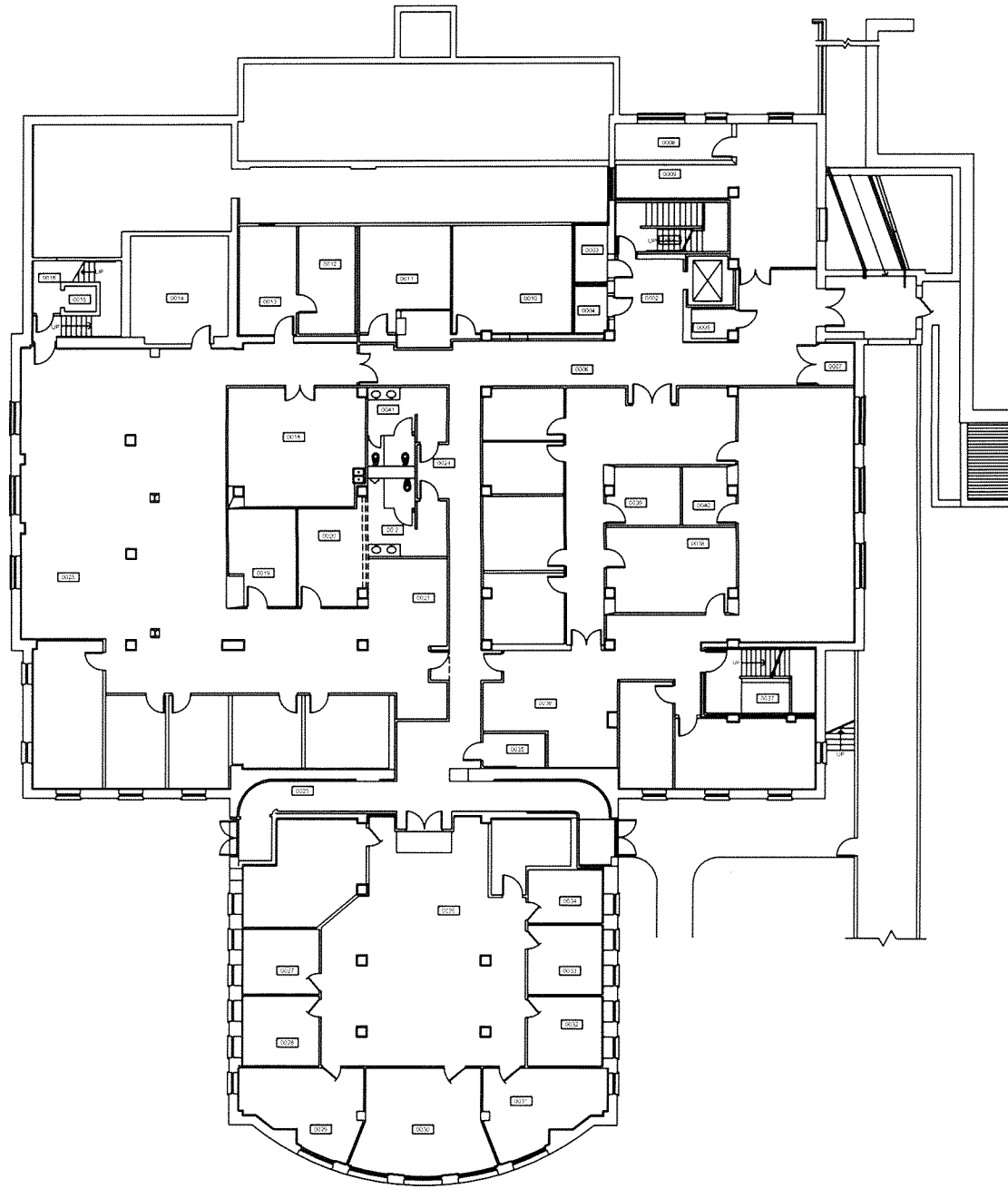

BLDG. 41
GROUND FL. 180

Building number	45
Building Name	Rose Garden
Year Built	1930
Gross Square Footage	2500
Significant Renovations / Modifications	Still in Original Condition
Usage	Formal / social functions- Change of Command, Weddings, etc.

Building number	45a
Building Name	Band Stand
Year Built	1941
Gross Square Footage	688
Significant Renovations / Modifications	Still in Original Condition
Usage	Formal / social functions- Change of Command, Weddings, etc.

In column A install one 1/2" conduit for light and one 1/2" conduit for service wires and one 1/2" conduit for 2" conduit for light service

LIGHT AND RADIO ANTENNA DUCT

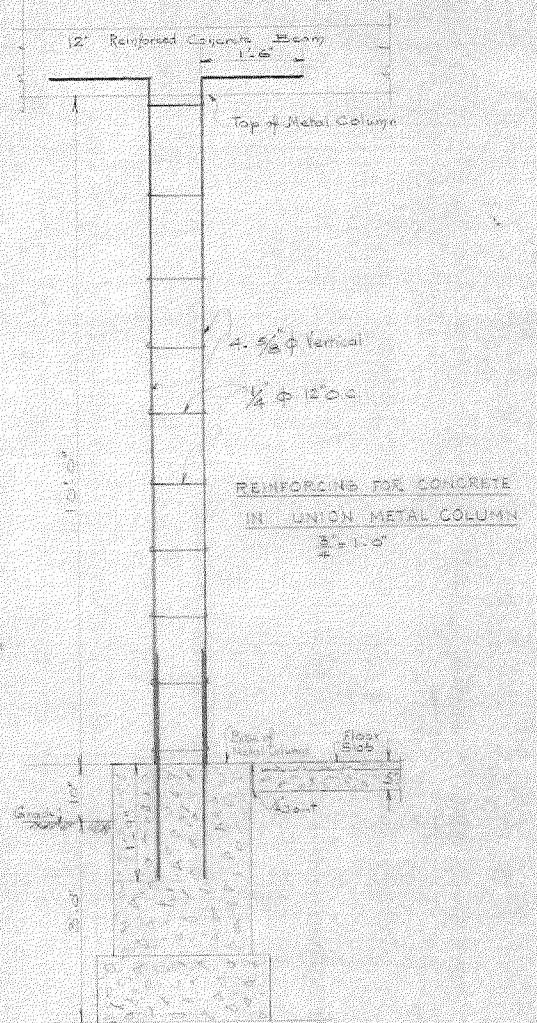
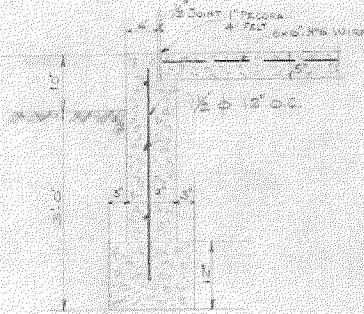
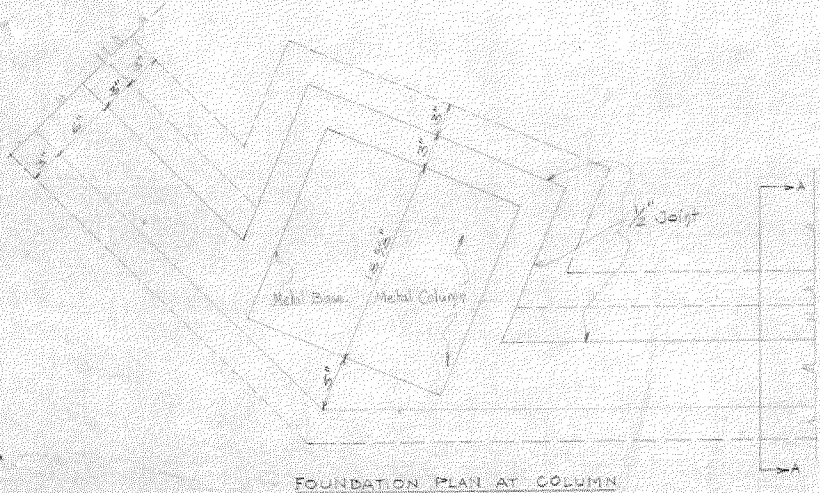
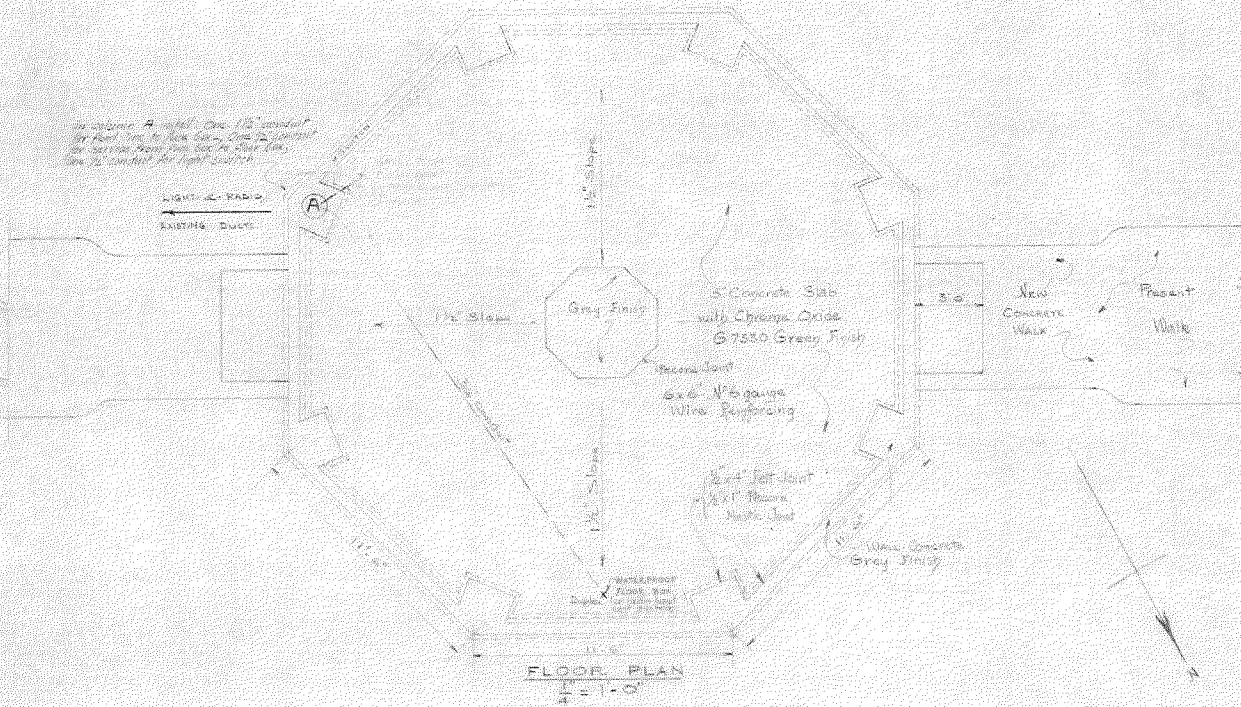

B AND STAND - BLDG. NO. 45 -
ARMY MEDICAL CENTER -
WASHINGTON, D.C.

Approved: [Signature] Lt. Col. [Name]
United States Army

Building number	45b 46
Building Name	Rose Garden Fountain
Year Built	1930
Gross Square Footage	N/A
Significant Renovations / Modifications	Still in Original Condition
Usage	Decorative Fountain

Building number	48
Building Name	Chiller Plant
Year Built	1961
Gross Square Footage	16,637
Significant Renovations / Modifications	Major renovations needed to the Chillers
Usage	Central Air Conditioning Building. There are 7 Chillers with 9700 Tons Cooling Capacity.

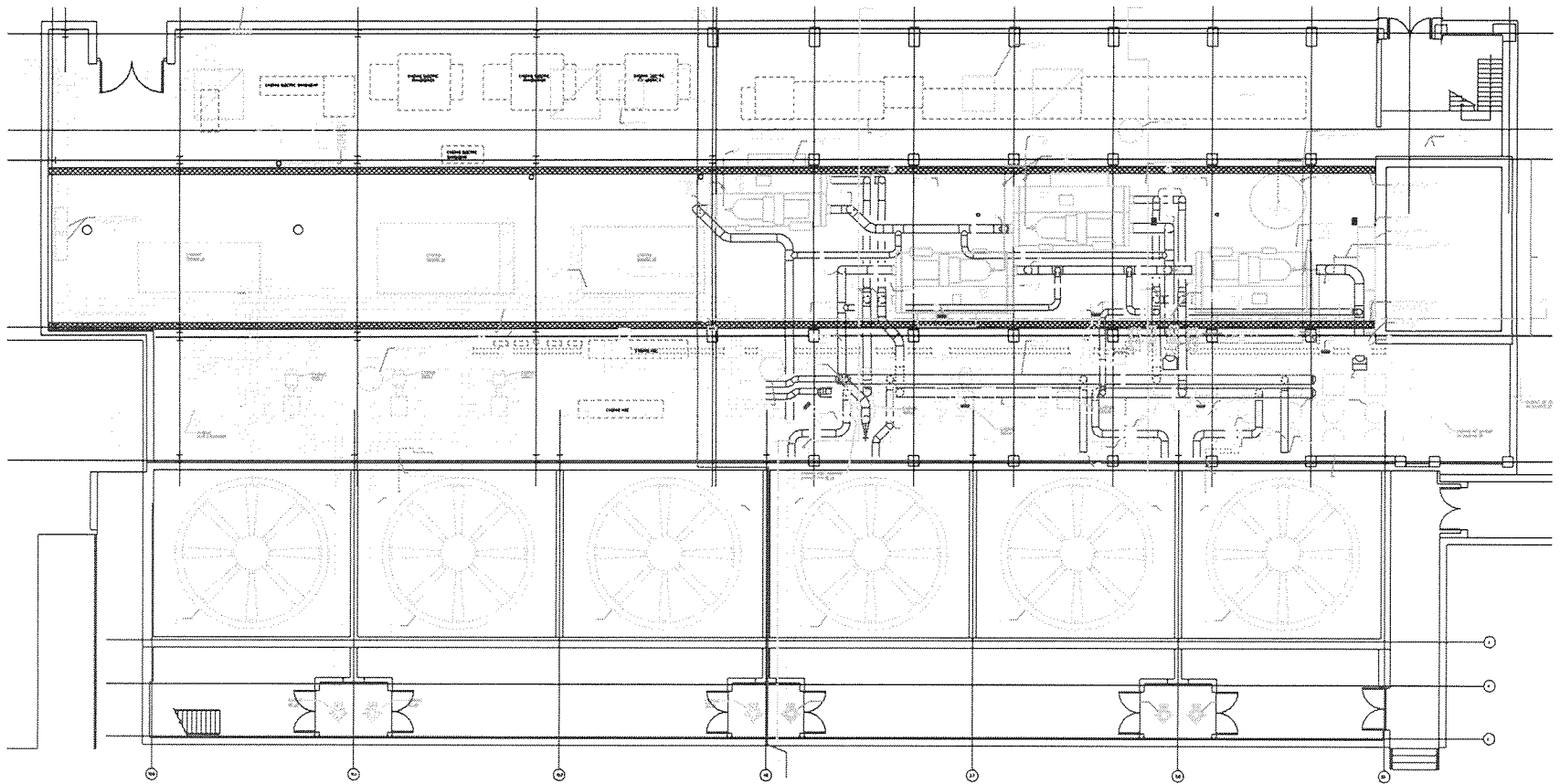

Building number: 49

Building Name: Supplemental Chiller Plant

Year Built: 1976

Gross Square Footage: (Net) 1,212 (909)

Significant Renovations / Modifications: Upgraded to operate year round

Usage: Central Air Conditioning to serve Buildings 14,83,91,17 and 11

126

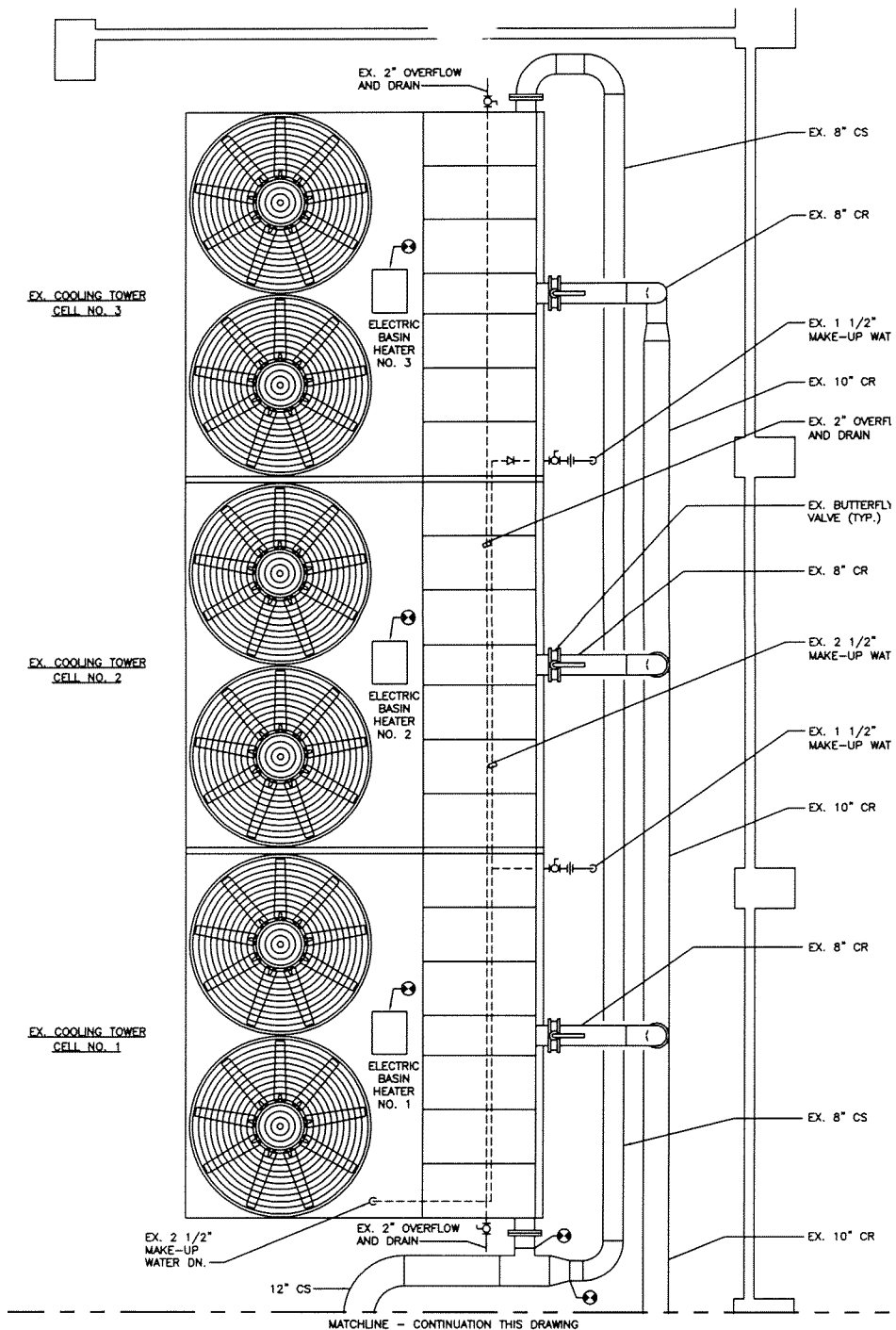

COOLING TOWER PLAN - NEW WORK

SCALE: 1/2" = 1'-0"

127

188

Building number: 52

Building Name: Former Ward

Year Built: 1930

Gross Square Footage: (net) 31,717 (23,788)

Significant Renovations / Modifications: 2nd Floor renovation in 2004,
Build. needs new roof.

Usage: Outpatient Clinic / Warehouse

129

109

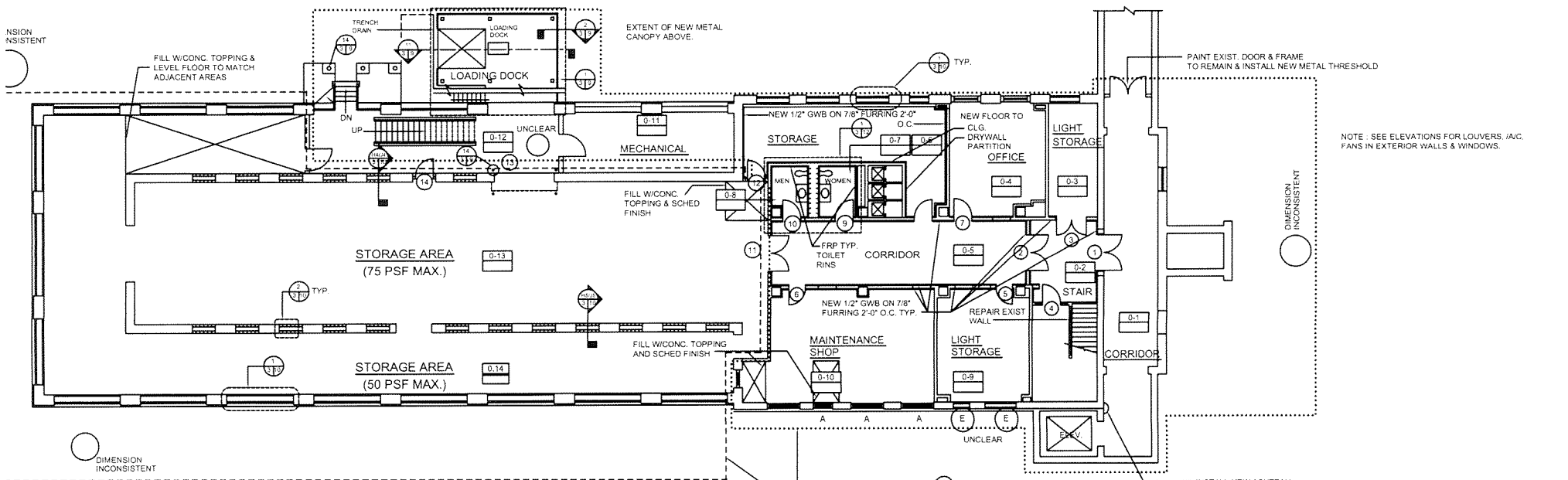

NEW GROUND FLOOR PLAN
SCALE 1/8" = 1'-0"

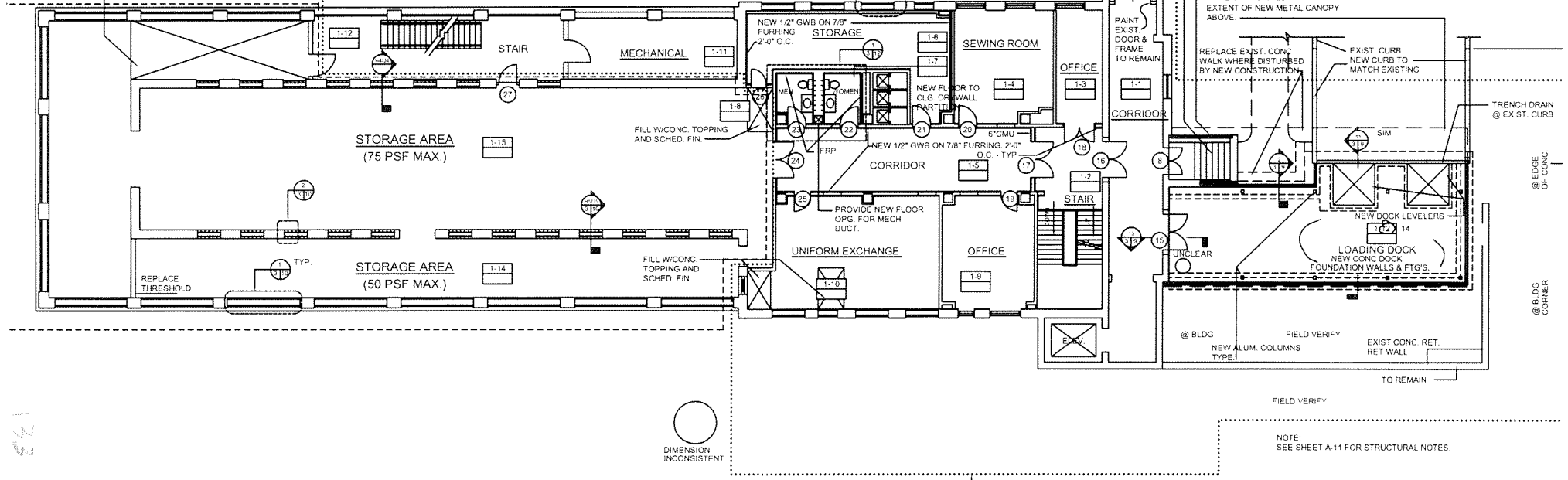

NOTE: SEE SHEET A-11 FOR STRUCTURAL NOTES.

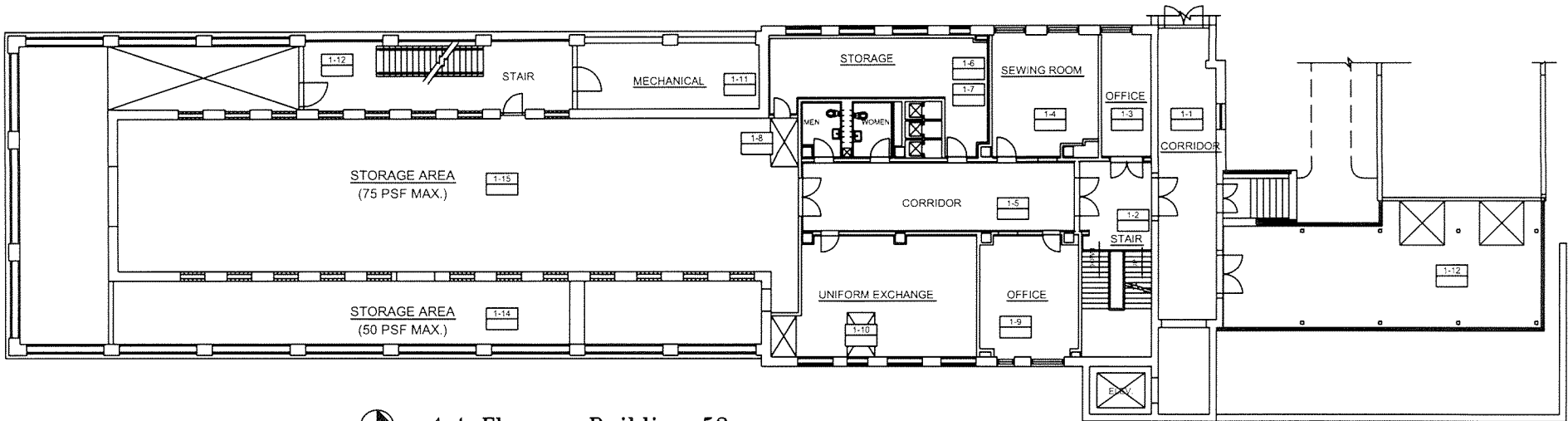



1st Floor - Building 52

130

BLDG 52

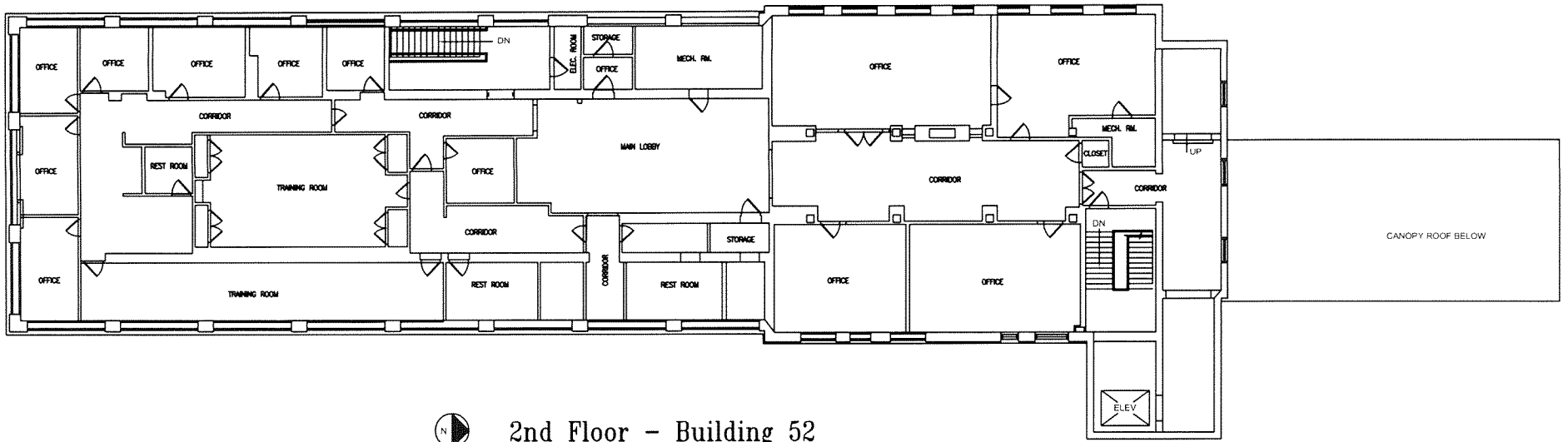
191



 2nd Floor - Building 52

132

BLDG 52

192

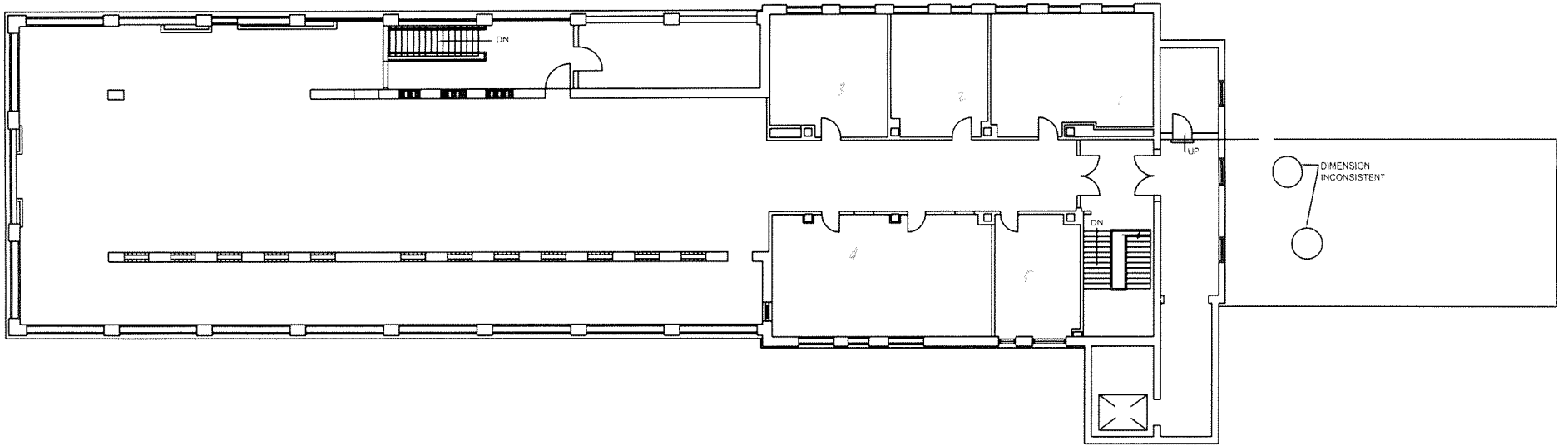

124

BLOG 52- 3RD FL.
(VERIFY) 193

Building number:	53
Building Name:	Former Theater
Year Built:	1950
Gross Square Footage: (net)	17,464 (13,096)
Significant Renovations / Modifications:	Converted to Instructional Use by AFIP in 1999.
Usage:	Instructional / Storage building

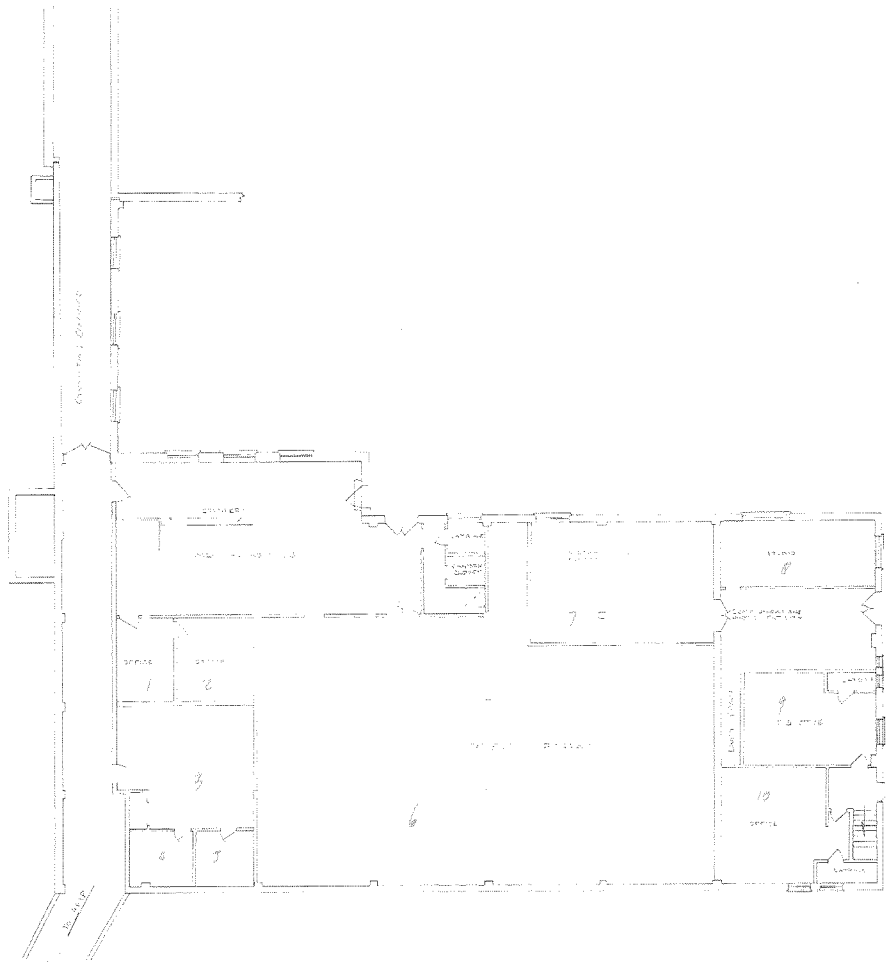

10

REVISION	DATE	DESCRIPTION	BY
WALTER REED ARMY MEDICAL CENTER FACILITIES ENGINEERING DIVISION WASHINGTON, D.C. 20315			
DESIGNED BY	DATE	PROJECT NAME	PROJECT NO.
DRAWN BY	DATE	PROJECT LOCATION	PROJECT ADDRESS
CHECKED BY	DATE	PROJECT CLIENT	PROJECT PHONE
APPROVED BY	DATE	PROJECT TITLE	PROJECT CITY
SCALE	DATE	PROJECT STATE	PROJECT ZIP
PROJECT NO.	DATE	PROJECT COUNTY	PROJECT COUNTRY
PROJECT TITLE	DATE	PROJECT CITY	PROJECT STATE
PROJECT ADDRESS	DATE	PROJECT COUNTY	PROJECT ZIP
PROJECT CLIENT	DATE	PROJECT TITLE	PROJECT PHONE
PROJECT LOCATION	DATE	PROJECT ADDRESS	PROJECT CITY
PROJECT PHONE	DATE	PROJECT STATE	PROJECT ZIP
PROJECT CITY	DATE	PROJECT COUNTY	PROJECT COUNTRY
PROJECT STATE	DATE	PROJECT TITLE	PROJECT PHONE
PROJECT ZIP	DATE	PROJECT ADDRESS	PROJECT CITY
PROJECT COUNTY	DATE	PROJECT STATE	PROJECT ZIP
PROJECT COUNTRY	DATE	PROJECT TITLE	PROJECT PHONE

BLDG
BLDG 53
BLDG 53
195
GROUND

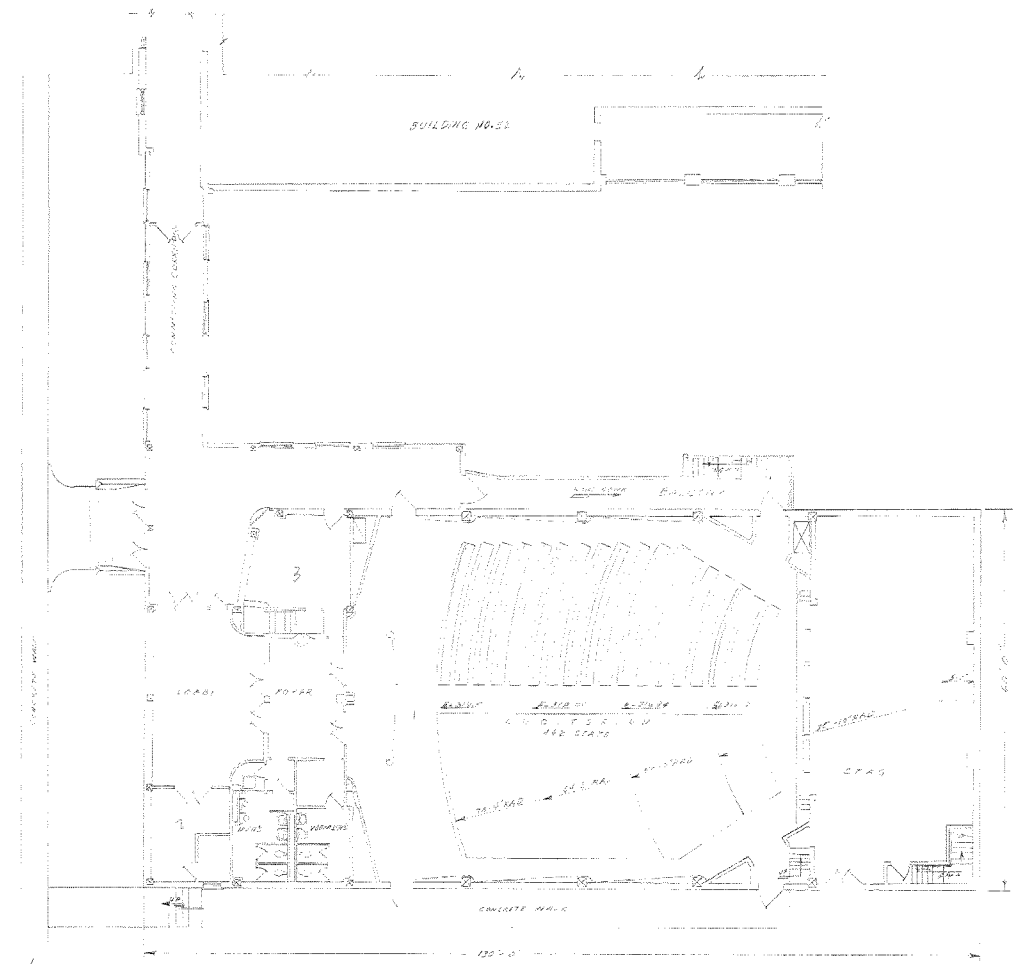

FIRST FLOOR PLAN
SCALE: 1/4" = 1'-0"

3

REVISION	DATE	DESCRIPTION	BY

WALTER REED ARMY MEDICAL CENTER
OFFICE OF THE CENTER ENGINEER
 WASHINGTON, D. C. 20012

DESIGNED BY: [Signature]
 DRAWING CHECK BY: [Signature]
 ENGINE CHECK BY: [Signature]
 APPROVED BY: [Signature]

PROJECT NO. 63
 SHEET NO. 51

THEATRE BLDG-53
 196
 FIRST

651

Building number:	54
Building Name:	Historical building converted to AFIP Medical Lab/ Medical Museum
Year Built:	1955
Gross Square Footage: (net)	312,487 (249,990)
Significant Renovations / Modifications:	Labs were renovated in 2004/5
Usage:	Research Labs/ National Museum

Building number:	54a
Building Name:	AFIP Medical Museum
Year Built:	1965
Gross Square Footage: (net)	47,256 (37,804)
Significant Renovations / Modifications:	Various Upgrades to preserve the artifacts
Usage:	Medical Museum

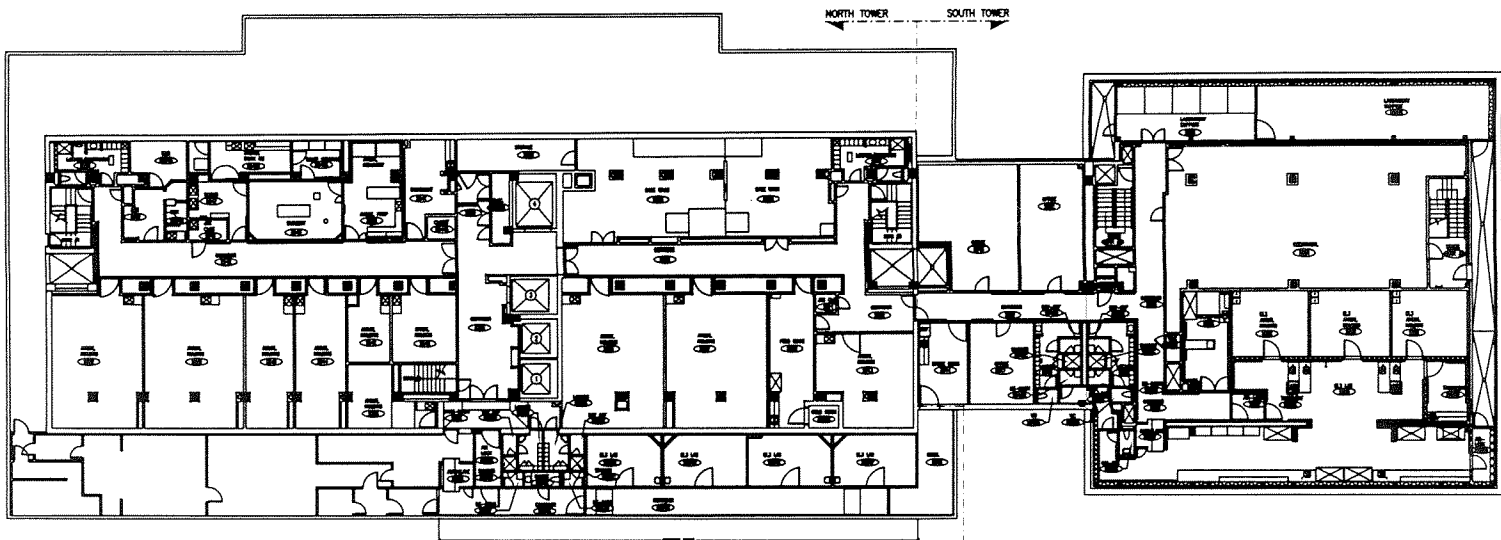

NORTH TOWER SOUTH TOWER

FIFTH FLOOR PLAN (S. WING)

FIFTH FLOOR PLAN (N. WING) 

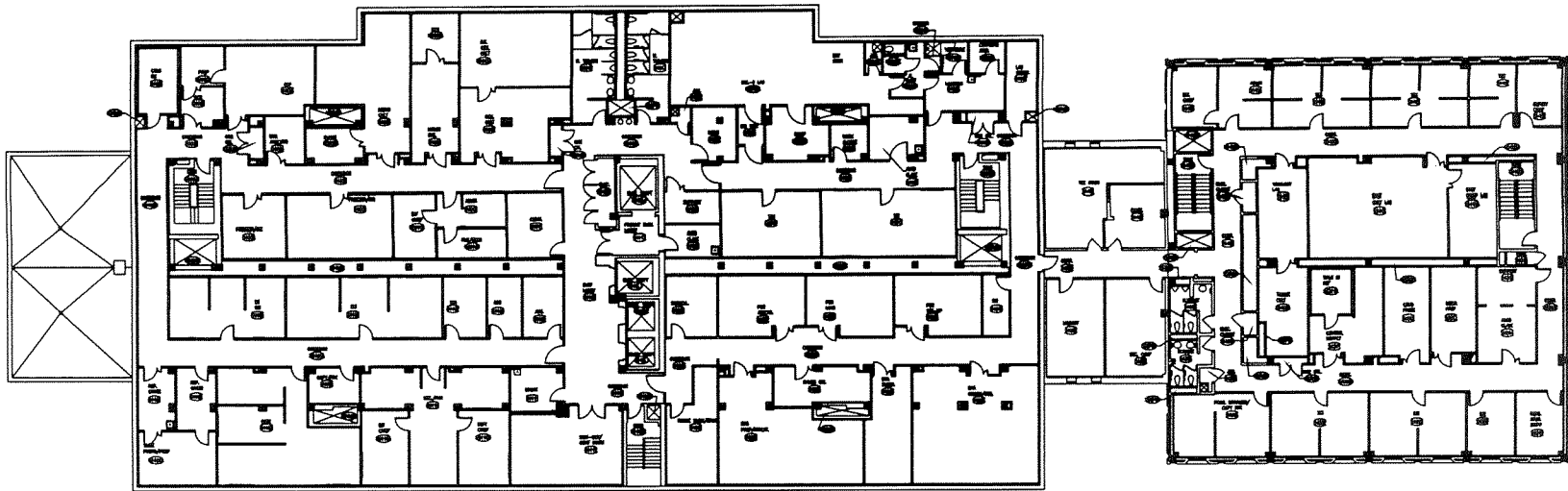

FOURTH FLOOR PLAN (N. WING) 

FOURTH FLOOR PLAN (S. WING)

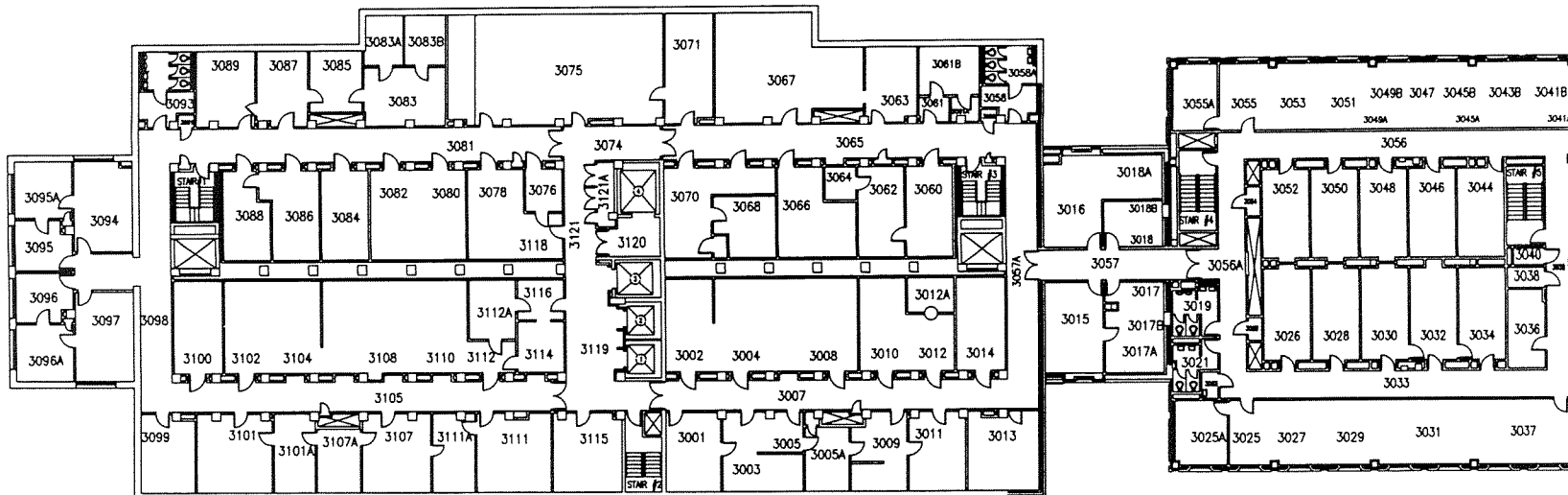

THIRD FLOOR PLAN (N. WING) 

THIRD FLOOR PLAN (S. WING)

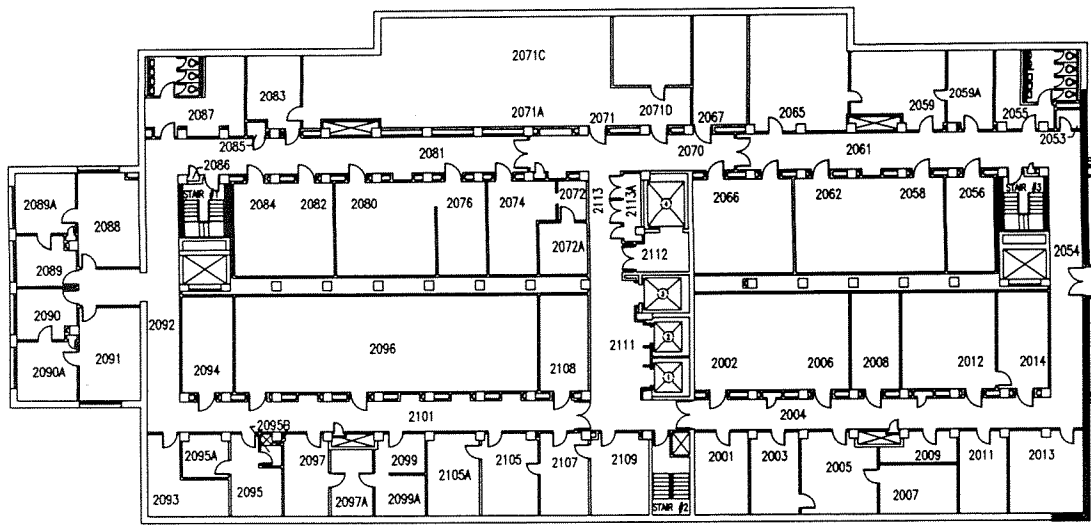

SECOND FLOOR PLAN (N. WING) 

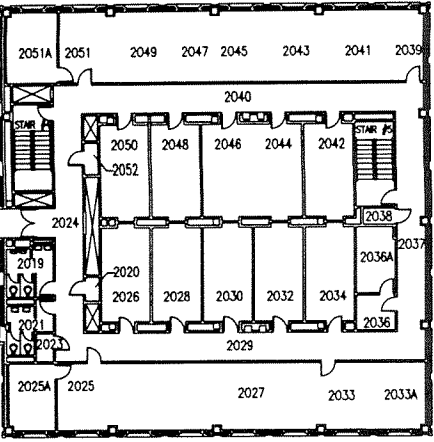

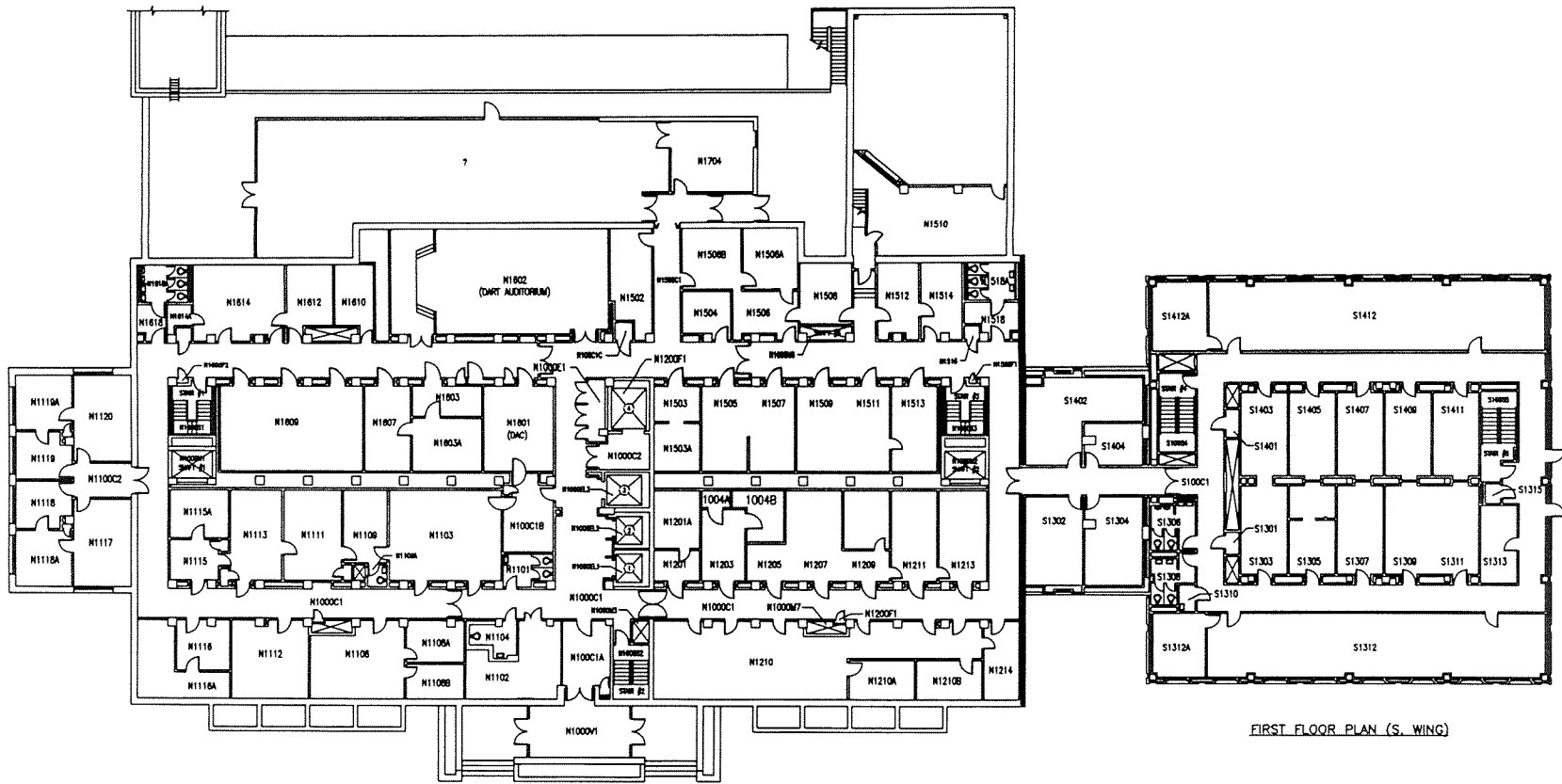

SECOND FLOOR PLAN (S. WING)



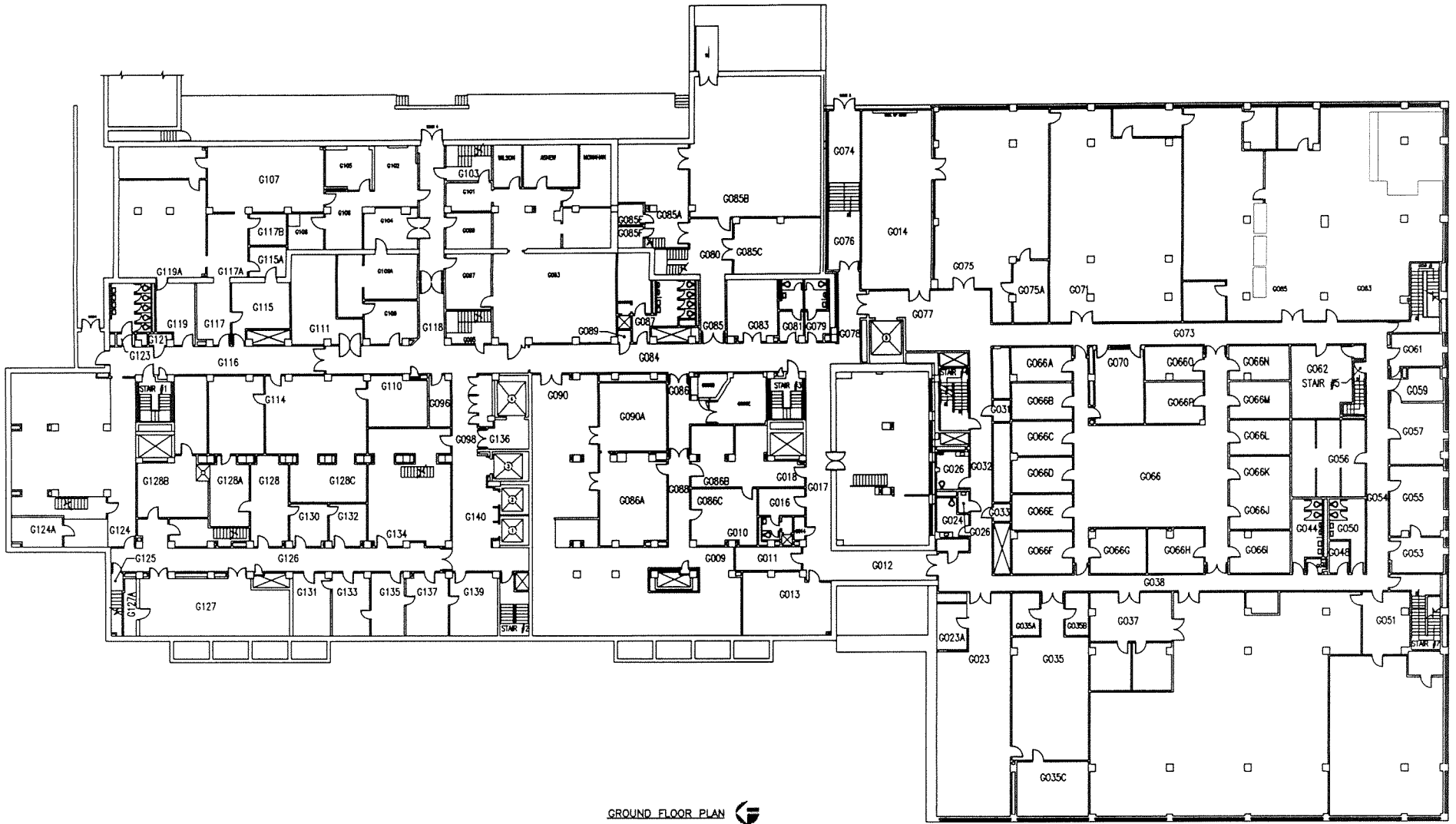

FIRST FLOOR PLAN (S. WING)

FIRST FLOOR PLAN (N. WING)

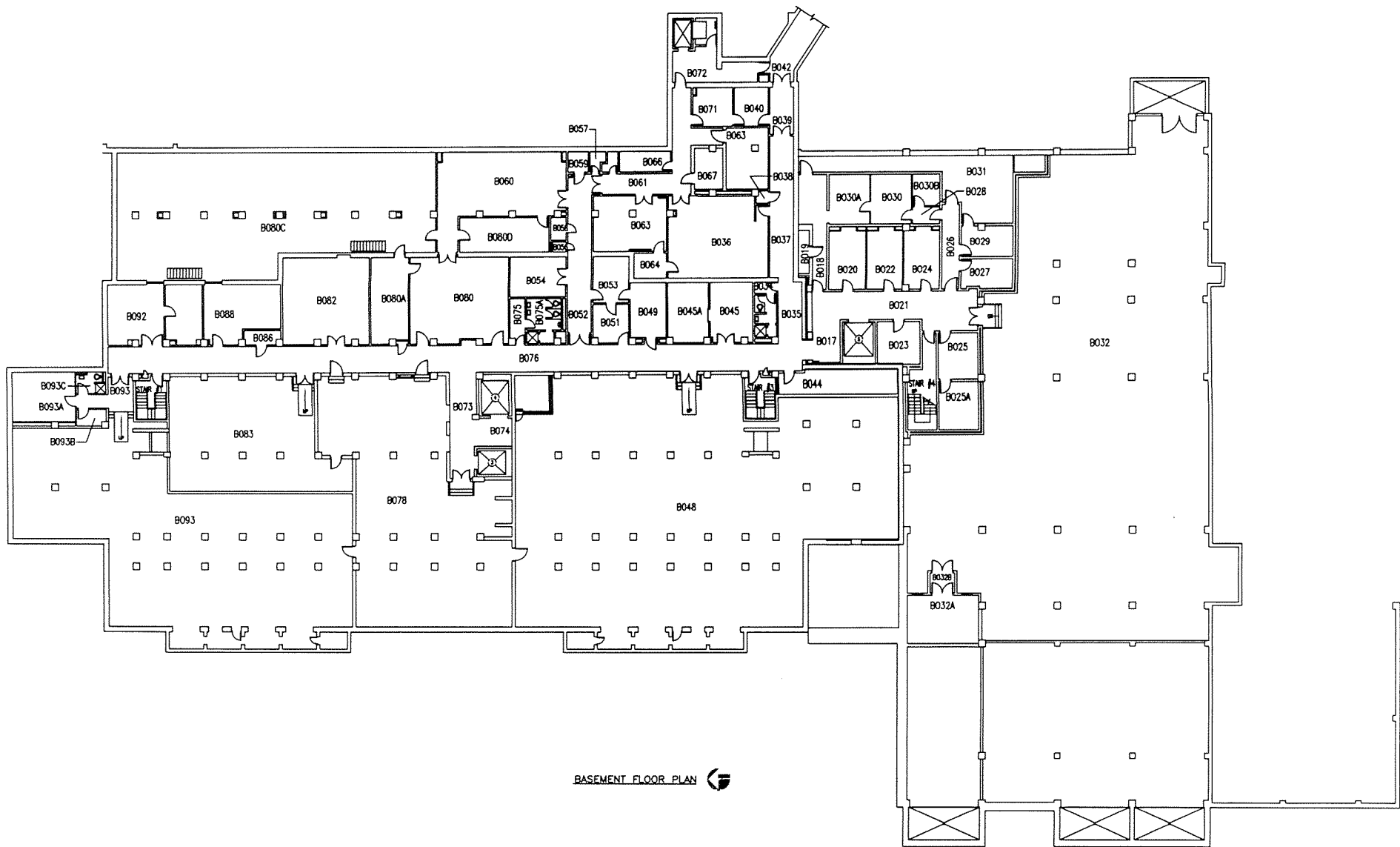

GROUND FLOOR PLAN 



BASEMENT FLOOR PLAN 

Building number:	55
Building Name:	Fisher House II
Year Built:	1996
Gross Square Footage: (Net)	5,240 (4,454)
Significant Renovations / Modifications:	none
Usage:	Donated- 8 Room Medical Guest House

101	4-20-85
102	1-21-86
103	2-18-88
104	1-1-88
105	4-1-88
106	11-16-88
107	1-1-89

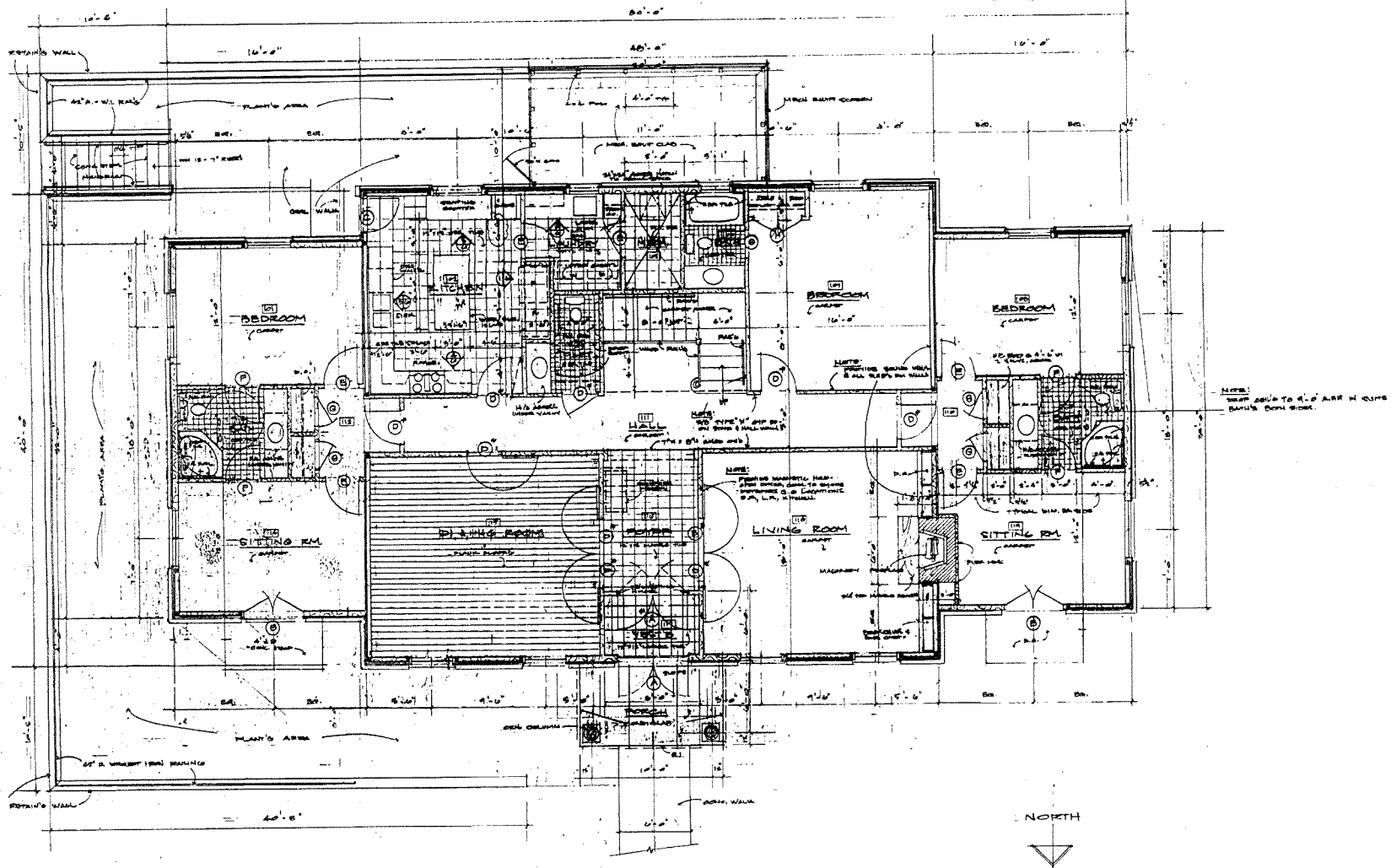

MAIN LEVEL PLAN 1/2" = 1'-0"

NOTE: ALL DIMENSIONS ARE TO FACE OF STUD, UNLESS SHOWN OTHERWISE.
 * MARKUP ALL BLOCKS IN WALLS FOR PLUMB, TOWER, BRASS, CABSINETS, ETC., AND DIMENSIONS.
 * SEE SHEET A-10 FOR DOOR SCHEDULE.

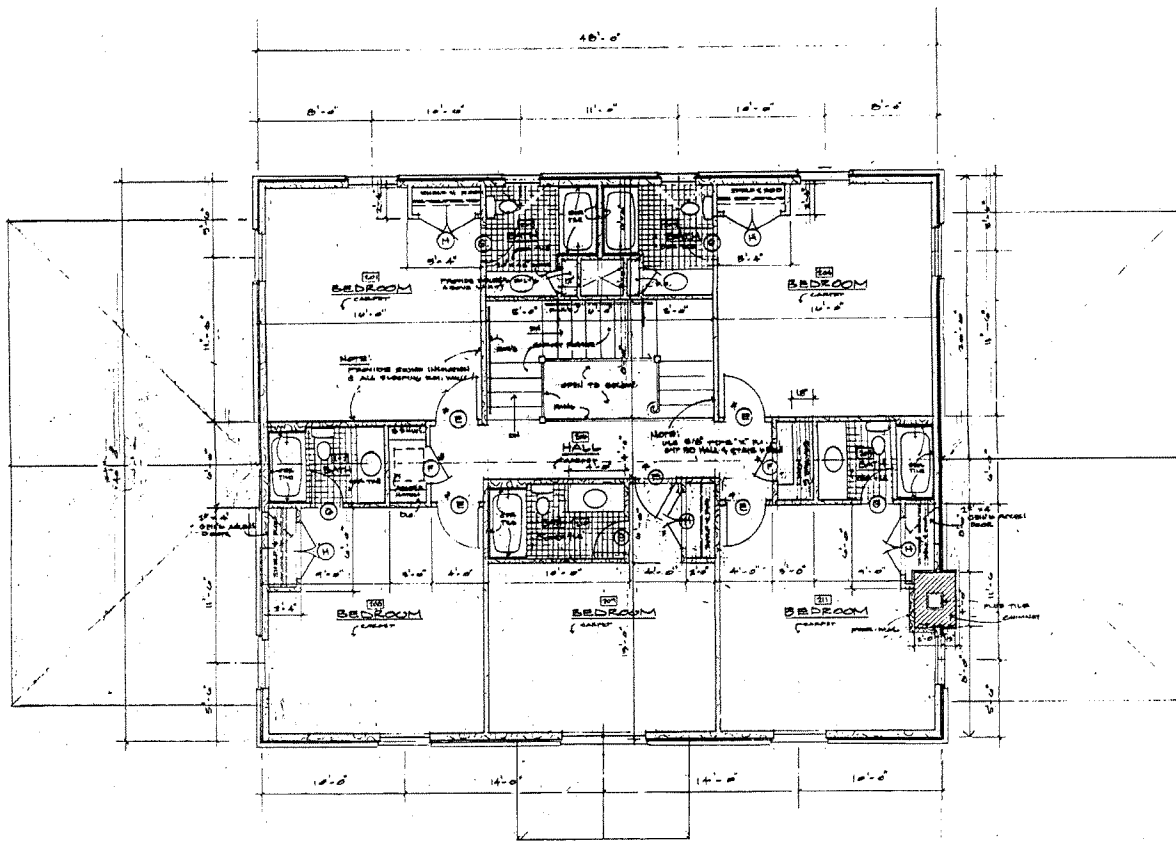

UPPER LEVEL PLAN 1/4" = 1'-0"



Building number:	56
Building Name:	Fisher House III
Year Built:	2004
Gross Square Footage: (Net)	11,474 (9,752)
Significant Renovations / Modifications:	none
Usage:	Donated- 11 Room Medical Guest House



Fisher House
Foundation, Inc.



DESIGNTECH ASSOCIATES
ARCHITECTS - DESIGNERS
1551 BRADLEY AVENUE 702A
NEW YORK, NEW YORK 10026
212-344-7770 Fax 212-844-7805

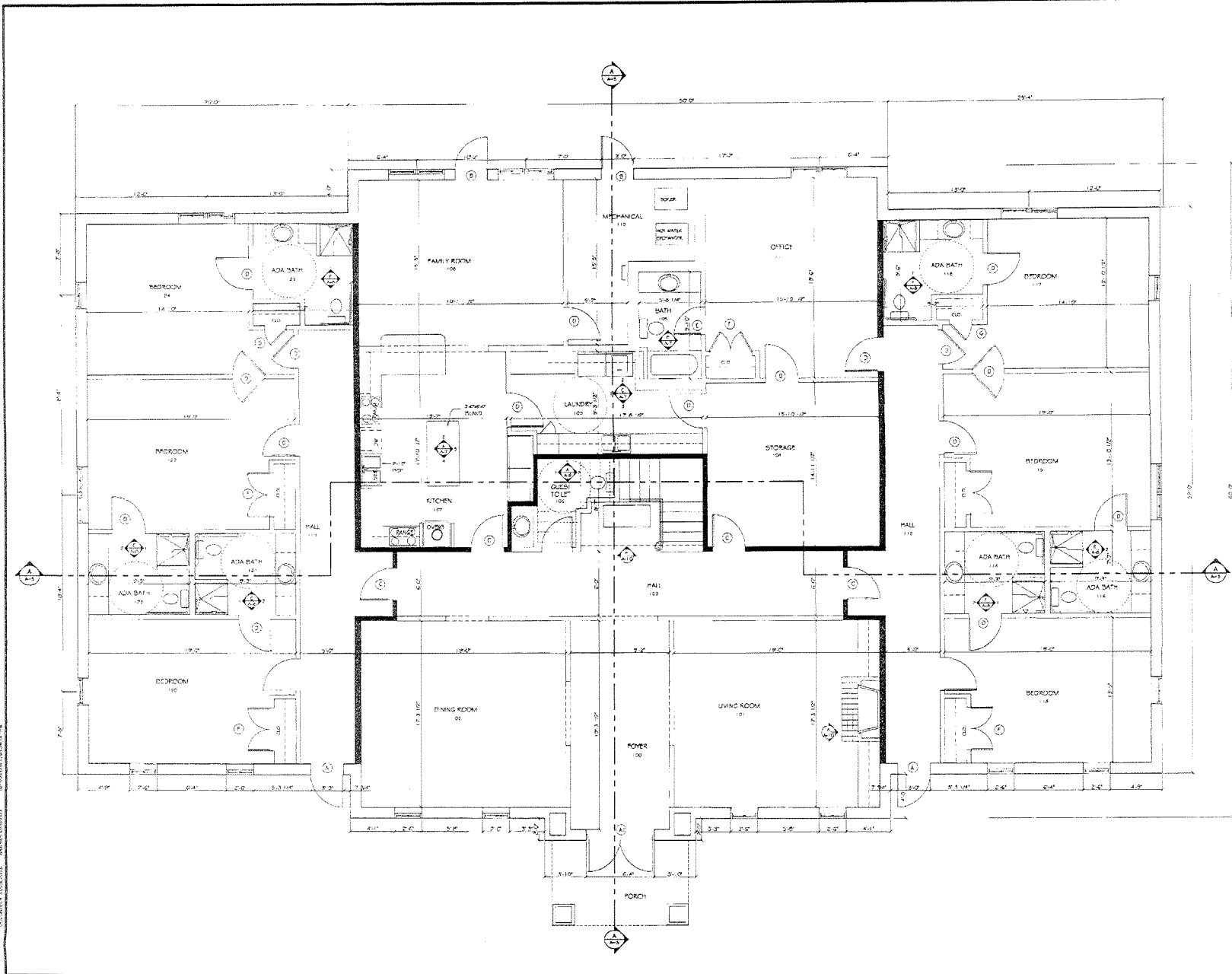

PRELIMINARY
NOT FOR CONSTRUCTION

DATE	01-05
SCALE	AS SHOWN
PROJECT	PROPOSED FISHER HOUSE III WALTER REED ARMY MEDICAL CENTER Washington, DC
DRAWING	

212



Fisher House
Foundation, Inc.



DESIGNTECH ASSOCIATES
ARCHITECTS + DESIGNERS

1501 RIVERWAY DRIVE, SUITE 1000
NEW YORK, NEW YORK 10028
212-944-7772 FAX 212-944-7802

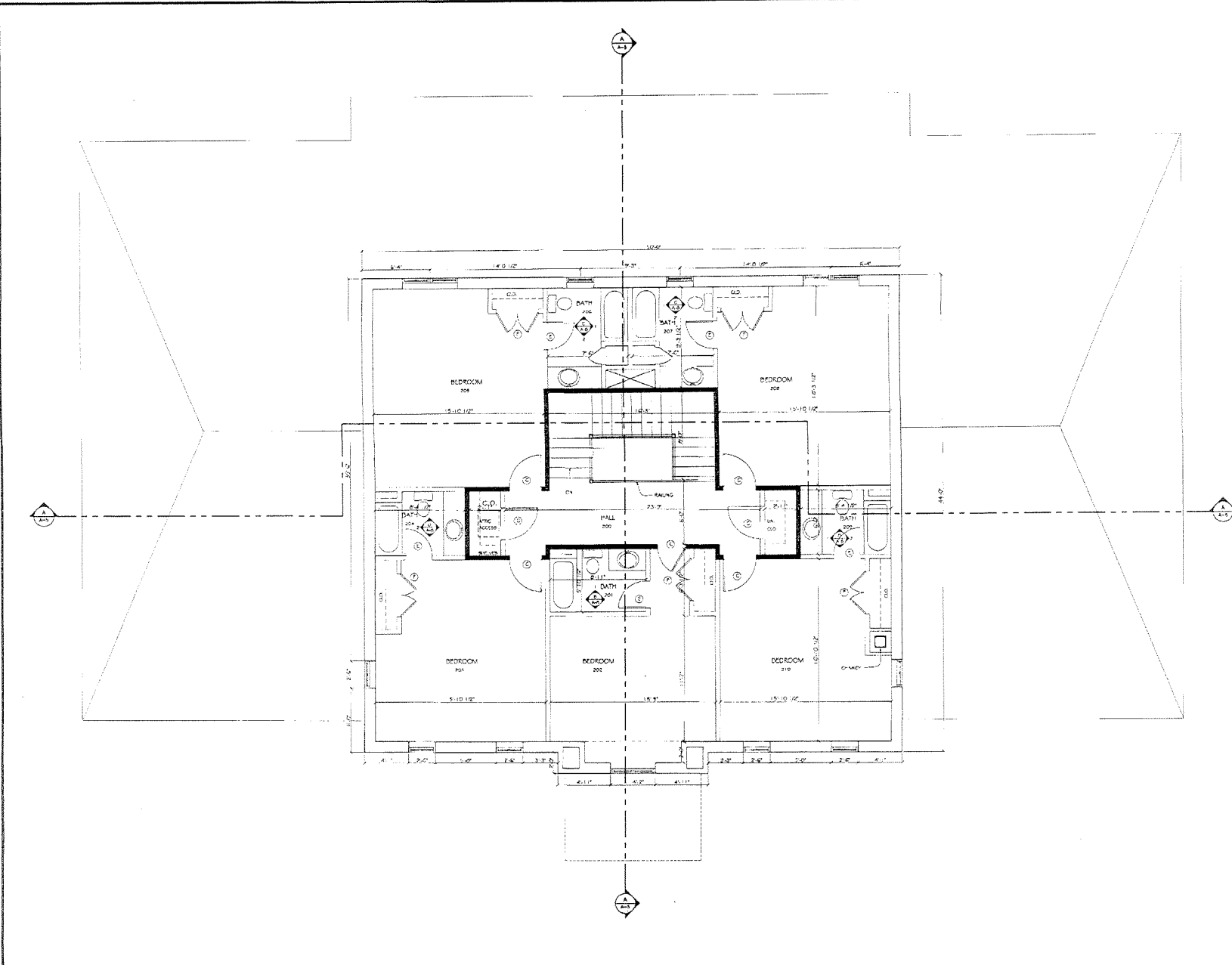

PRELIMINARY
NOT FOR CONSTRUCTION

DATE	2-11-05
DESCRIPTION	
PROJECT	PROPOSED FISHER HOUSE III WALTER REED ARMY MEDICAL CENTER Washington, DC
DRAWING	

213

Building number:	57
Building Name:	Memorial Chapel
Year Built:	1931
Gross Square Footage: (Net)	6,632 (4,974)
Significant Renovations / Modifications:	Upgrade Utility Systems and Stained Glass replacement – ongoing masonry repair
Usage:	Chapel

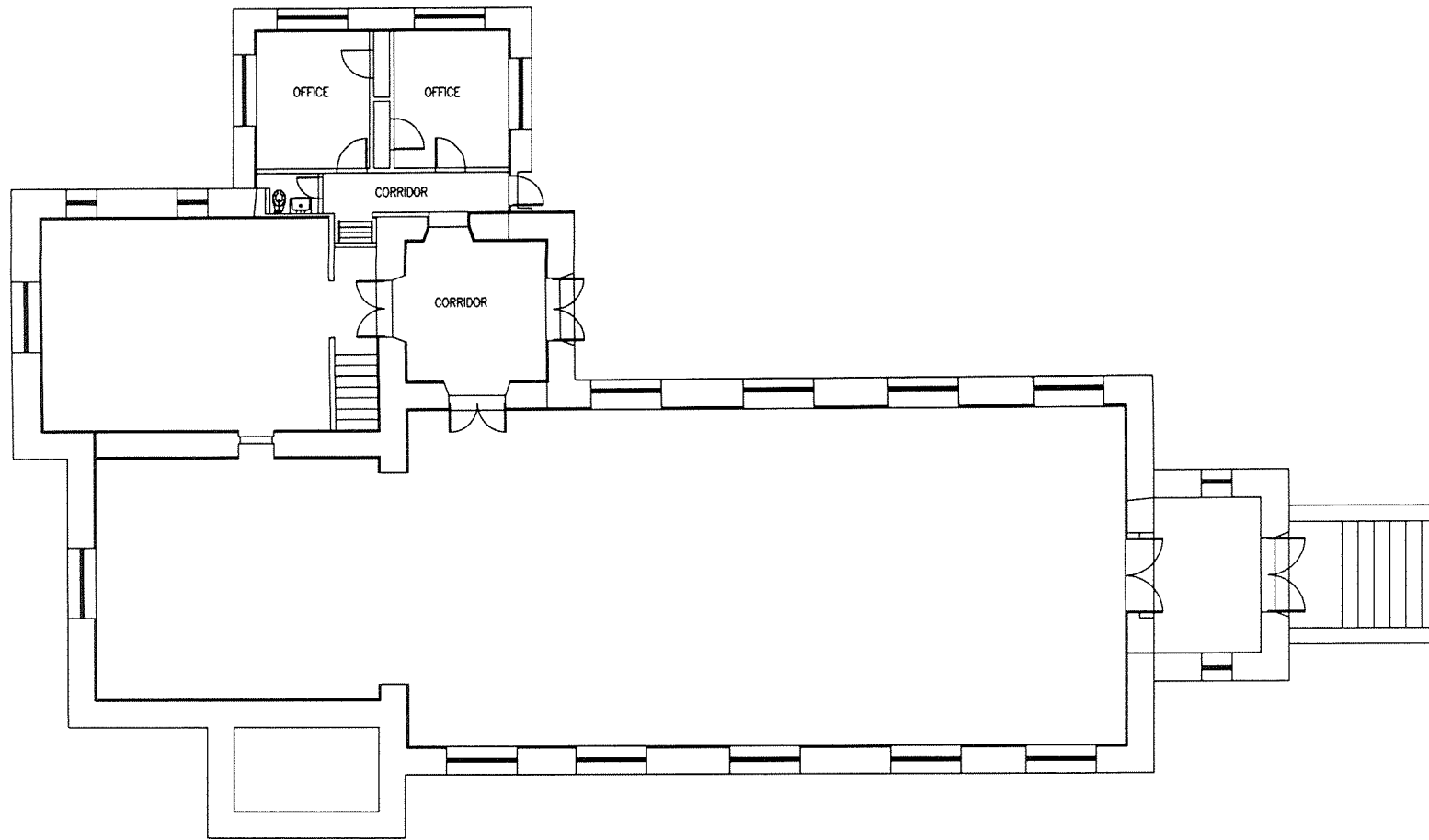

1st Floor - Building 57

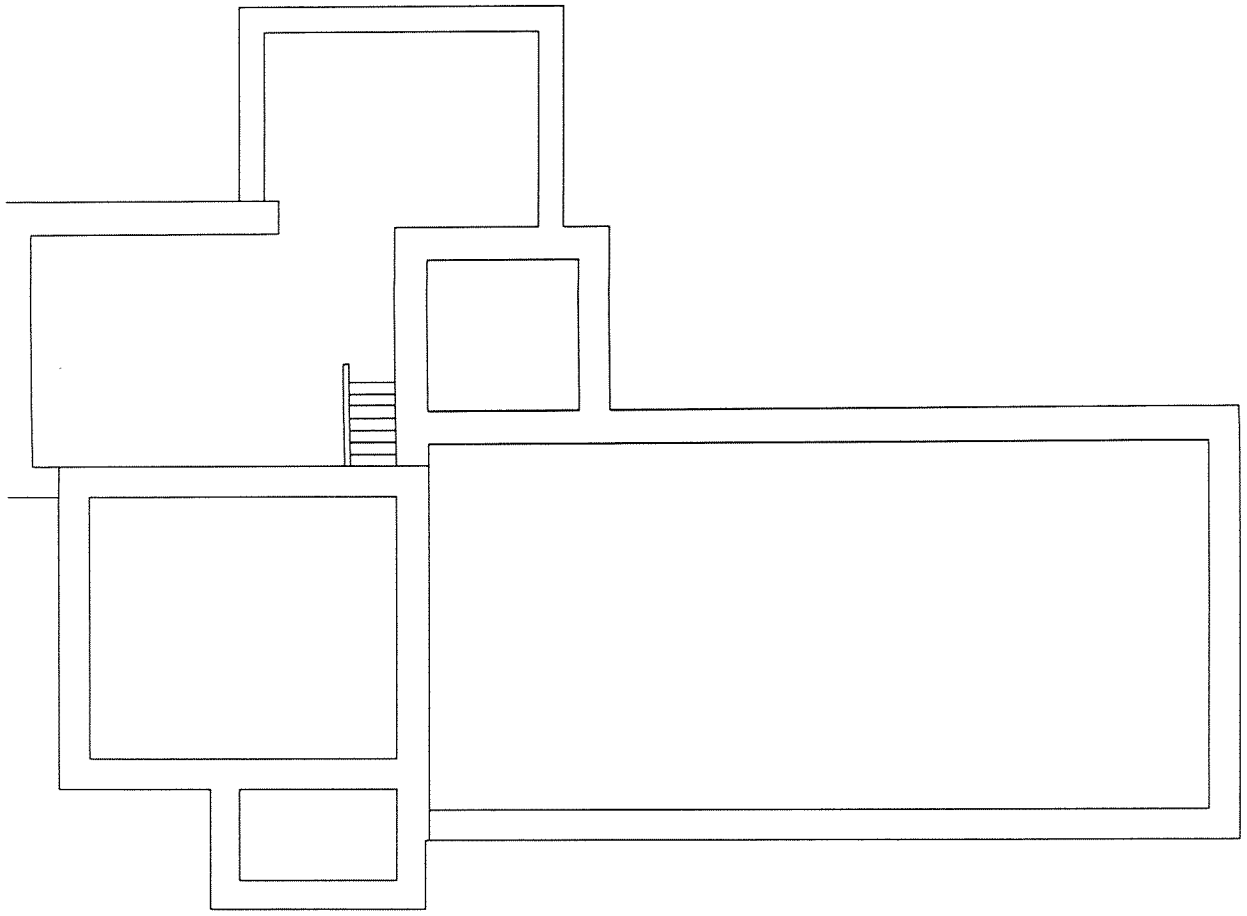

Basement - Building 57

Building number:	60
Building Name:	Hoff Memorial Fountain
Year Built:	1935
Gross Square Footage: (Net)	N/A
Significant Renovations / Modifications	Replaced in 1992
Usage:	Decorative fountain in front of Building 1

Building number:	82
Building Name:	Former Gas Station
Year Built:	1908
Gross Square Footage: (Net)	2256 (1692)
Significant Renovations / Modifications:	Converted to Auto Skills Center
Usage:	Auto Repair Shop

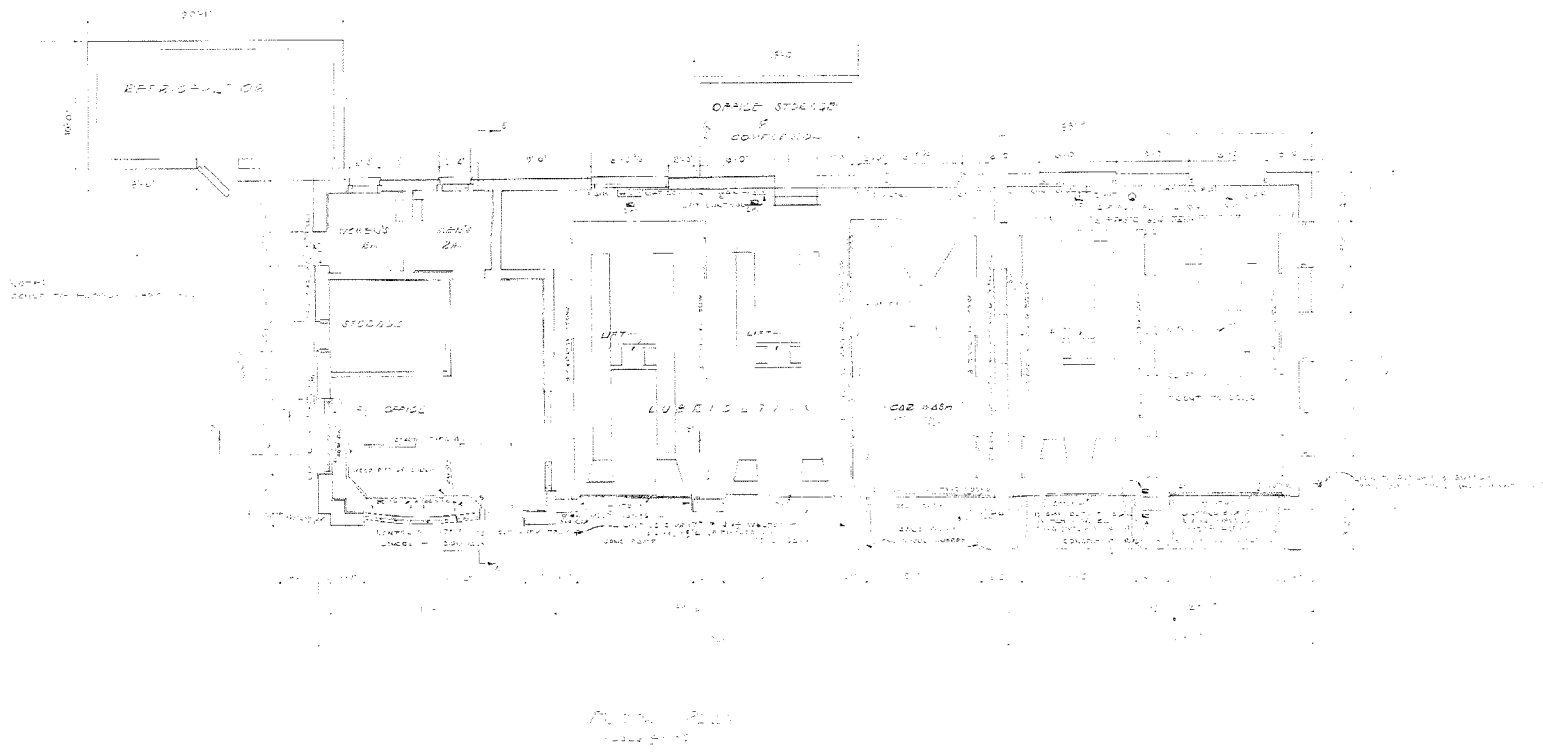

PLAN 220
 1/2" = 1'-0"

ENTRANCE - MAIN SECTION

REVISION	DATE	DESCRIPTION	BY

WALTER REED ARMY MEDICAL CENTER
OFFICE OF THE CENTER ENGINEER
 WASHINGTON, D. C. 20012

DESIGNED BY:	
DRAWN BY:	
CHECKED BY:	
DATE:	
PROJECT NO.:	
SCALE:	

APPROVED BY: *[Signature]*

DATE: 11/15/52

220

Building number:	83
Building Name:	DOIM Information Center (Former Animal house and annex)
Year Built:	1942, renovation 2005
Gross Square Footage: (Net)	21,574 (15,054)
Significant Renovations / Modifications:	Converted to Information Center in 2005
Usage:	Information Center

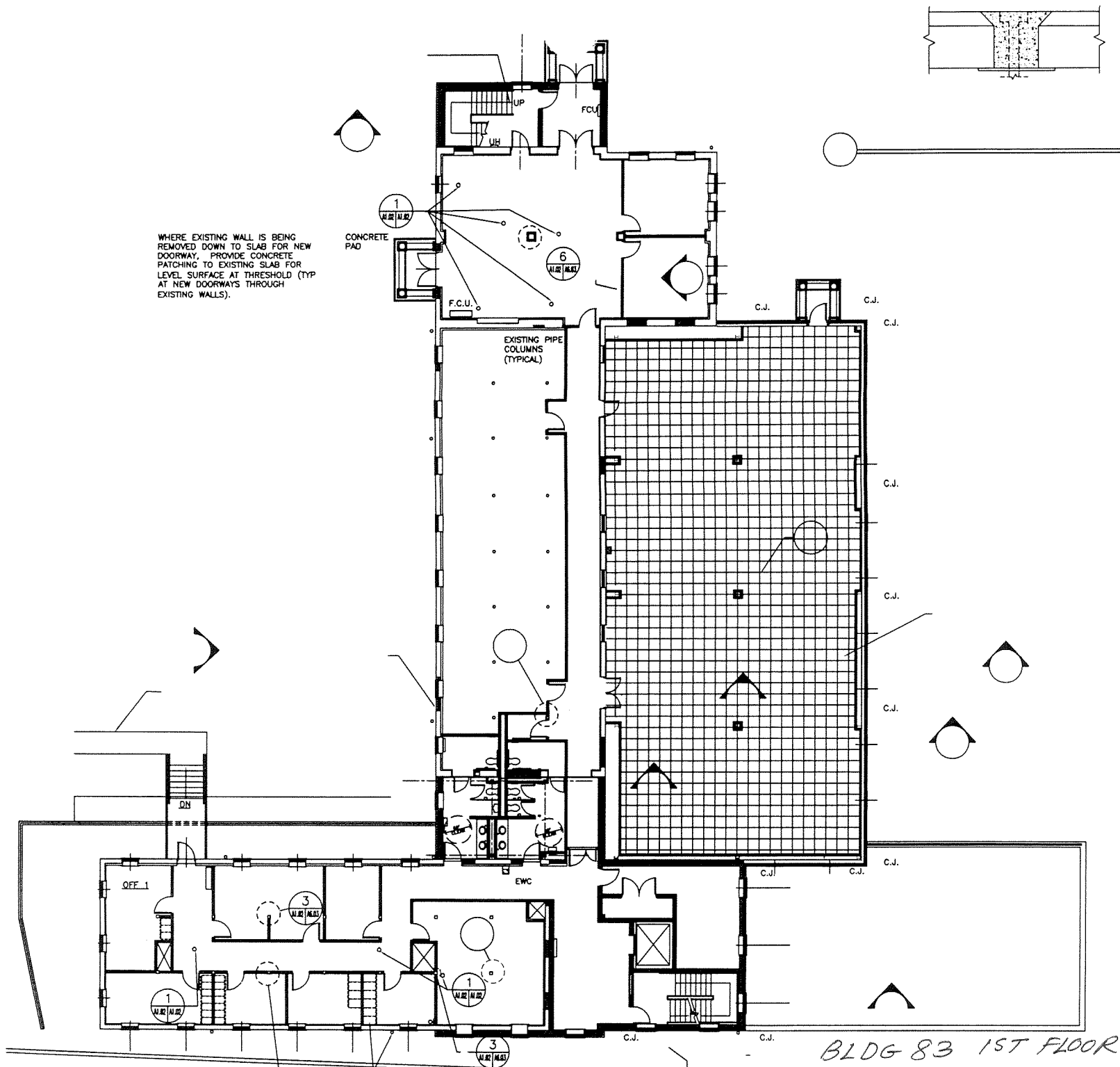

WHERE EXISTING WALL IS BEING REMOVED DOWN TO SLAB FOR NEW DOORWAY, PROVIDE CONCRETE PATCHING TO EXISTING SLAB FOR LEVEL SURFACE AT THRESHOLD (TYP AT NEW DOORWAYS THROUGH EXISTING WALLS).

BLDG 83 1ST FLOOR

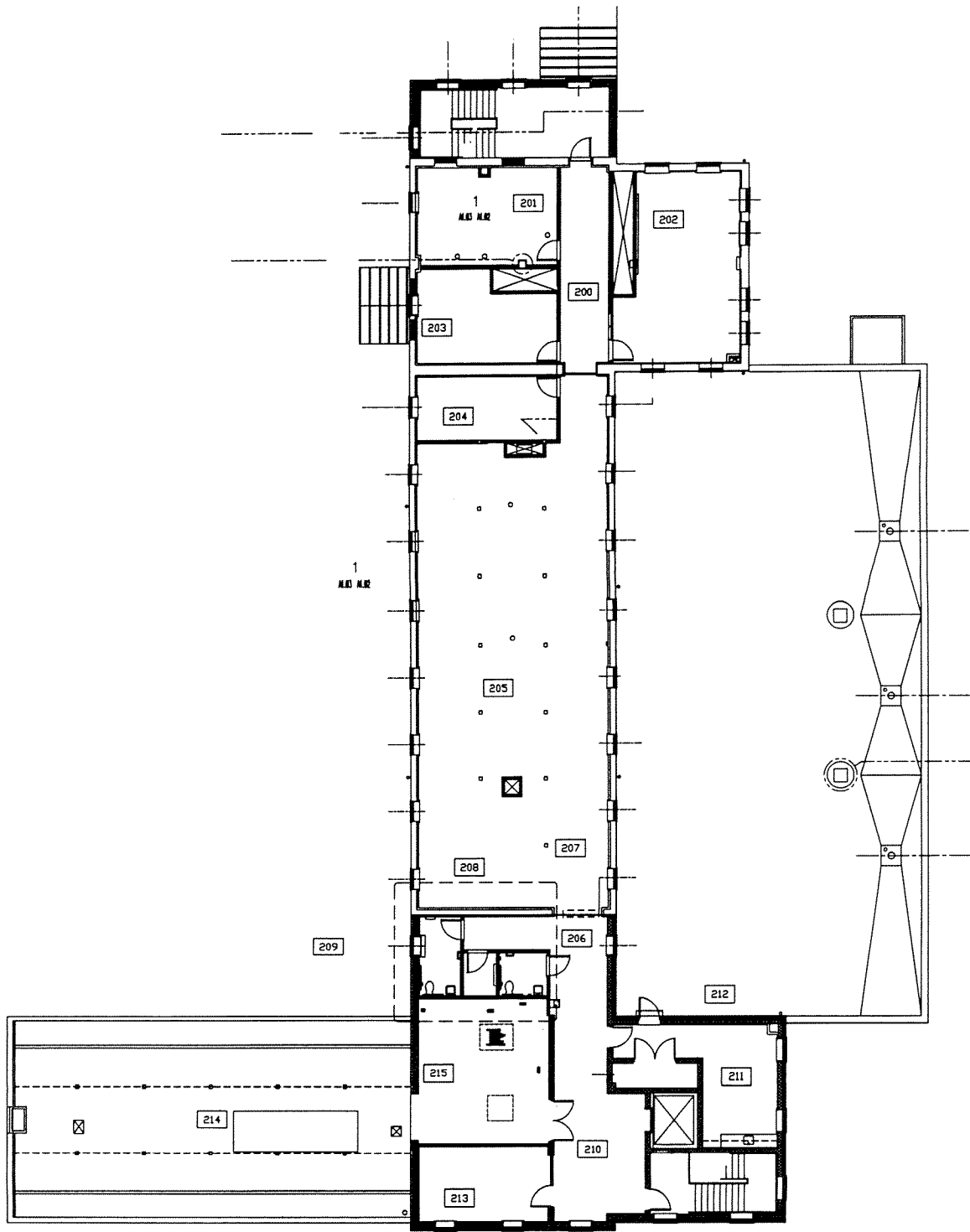

ST1

BLDG 83 2ND FLOOR

223

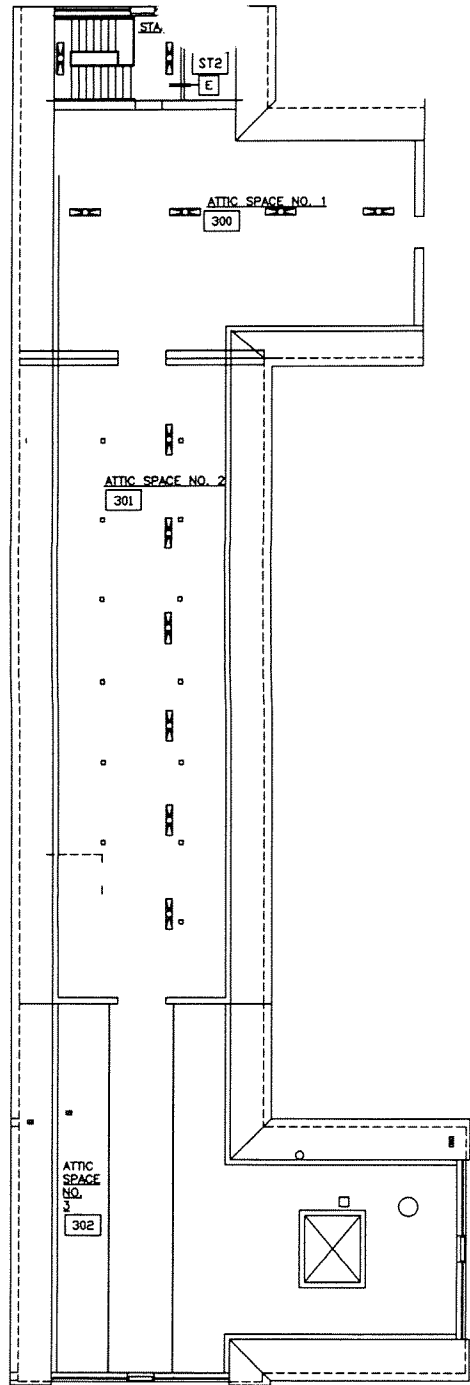

1
 ATTIC- REFLECTED CEILING PLAN
M100 (A100) SCALE: 1/8" = 1'-0"

BLDG 83

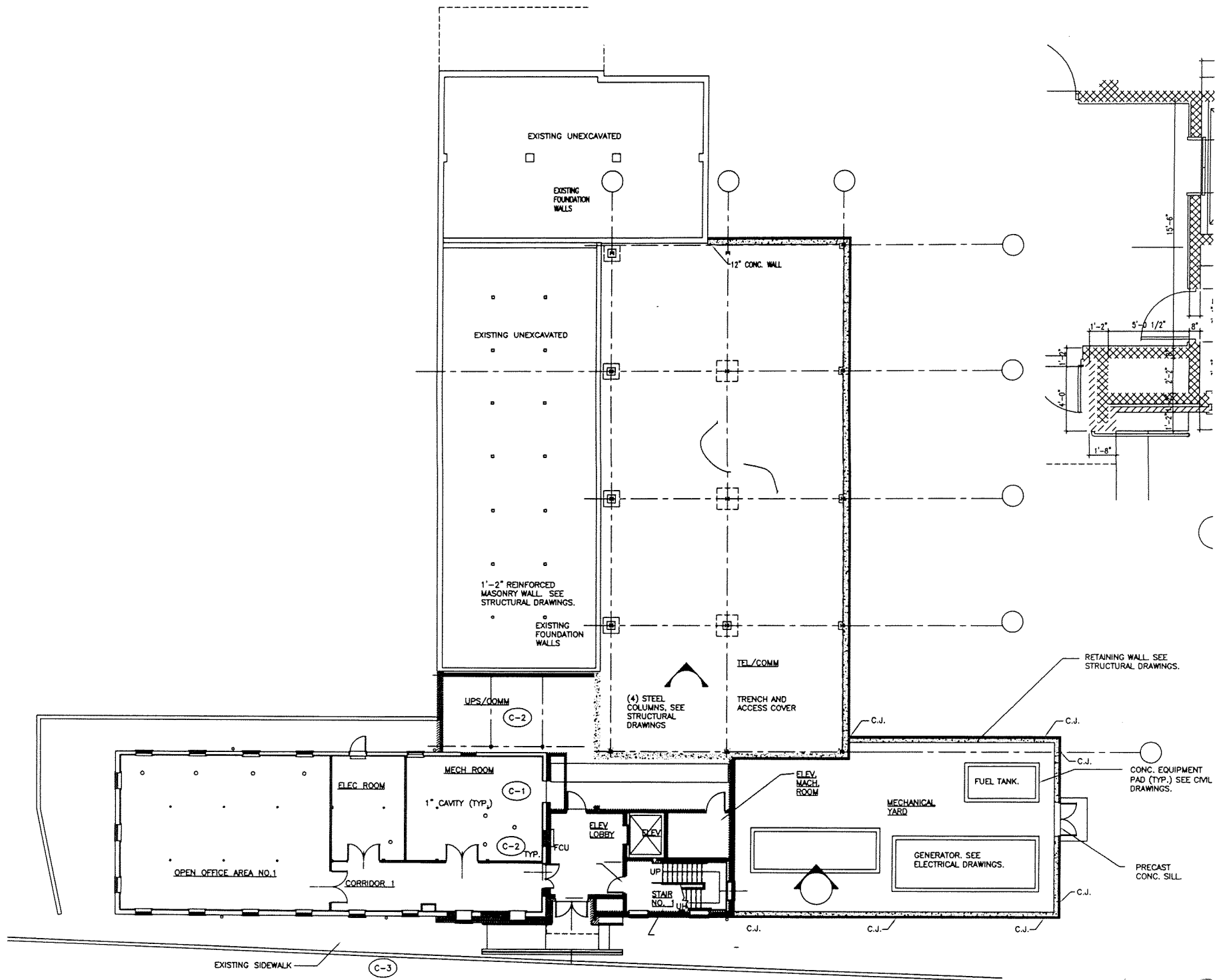

BLDG 83 GROUND 225

Building number:	84
Building Name:	Equipment Shed
Year Built:	1942
Gross Square Footage: (Net)	2,736 (2,052)
Significant Renovations / Modifications:	None
Usage:	Facility eng. Maintenance shop

Building number

87

Building Name

Multipurpose court

Year Built

1996

Gross Square Footage

936

Significant Renovations / Modifications

None

Usage

Outdoor NBA regulation basketball court. Also superimposed onto the court is a full Tennis Court and volleyball court. Court has built in stone seating.

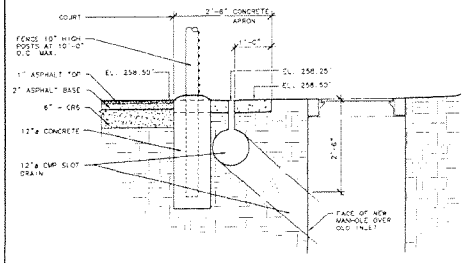
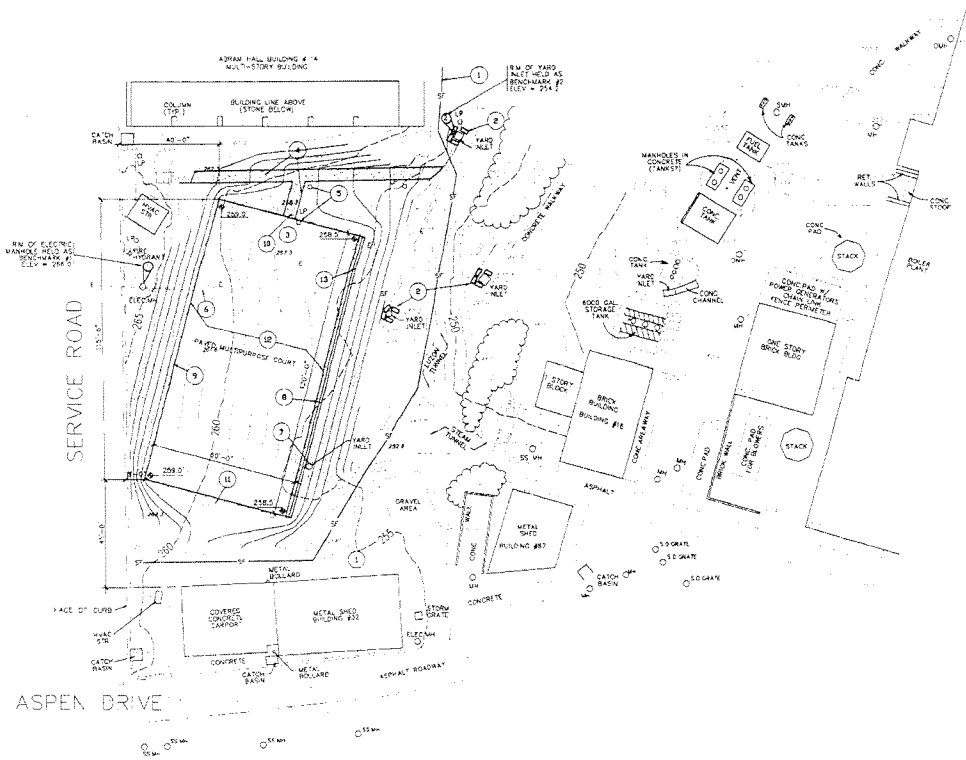

2 CROSS SECTION THRU COURT EDGE SC: 1-1/2" = 1'-0"

- 1 SILT FENCE.
- 2 STAKE STRAK BALES AROUND INLET.
- 3 REINFT CONCRETE WALK.
- 4 NEW 4" THICK 5'-0" WIDE CONCRETE WALK - BROOM FINISH - SCORE JOINTS 5'-0" O.C.
- 5 RELOCATE LIGHT POLE, CONNECT TO EXISTING CONDUIT MOUNT ON BASE TO MATCH EXISTING.
- 6 TOP OF ELECTRIC OUTLET BANK ELEVATION 255.50 R.
- 7 REINFT YARD INLET AT ELEVATION 252.50 L. EXTEND BRICK OR CONCRETE STRIP-CAP TO NEW MANHOLE WITH COVER AT ELEVATION 254.50.
- 8 SLOT DRAIN AT EDGE OF MULTIPURPOSE COURT, REFER TO DETAIL THIS DRAWING FOR DRAIN DEAD LEVEL. PROVIDE TEE AND RAINFALL MANHOLE.
- 9 CHAIN LINK FENCE, 10'-0" HIGH.
- 10 GATE, 4'-0" WIDE x 7'-0" HIGH - EXTEND FENCE OVER.
- 11 GATE, 8'-0" WIDE x 10'-0" HIGH.
- 12 ASPHALT PAVING, REFER TO DETAIL.
- 13 4" THICK CONCRETE APRON.

1 GENERAL SITE PLAN SCALE: 1" = 20' - 0"

3 NOTES

REVIEWED BY		WALTER REED ARMY MEDICAL CENTER DIRECTORATE OF ENGINEERING AND HOUSING WASHINGTON, D.C. 20307-5001	
MM	WTT	MULTIPURPOSE COURT	
		GENERAL SITE PLAN	
AS SHOWN		BY	



Building number:	88
Building Name:	Olympic swimming pool
Year Built:	1945, renovation 1999
Gross Square Footage: (Net)	15,312 (11,484)
Significant Renovations / Modifications:	Conversion to Fitness Center in 1999
Usage:	Fitness Center

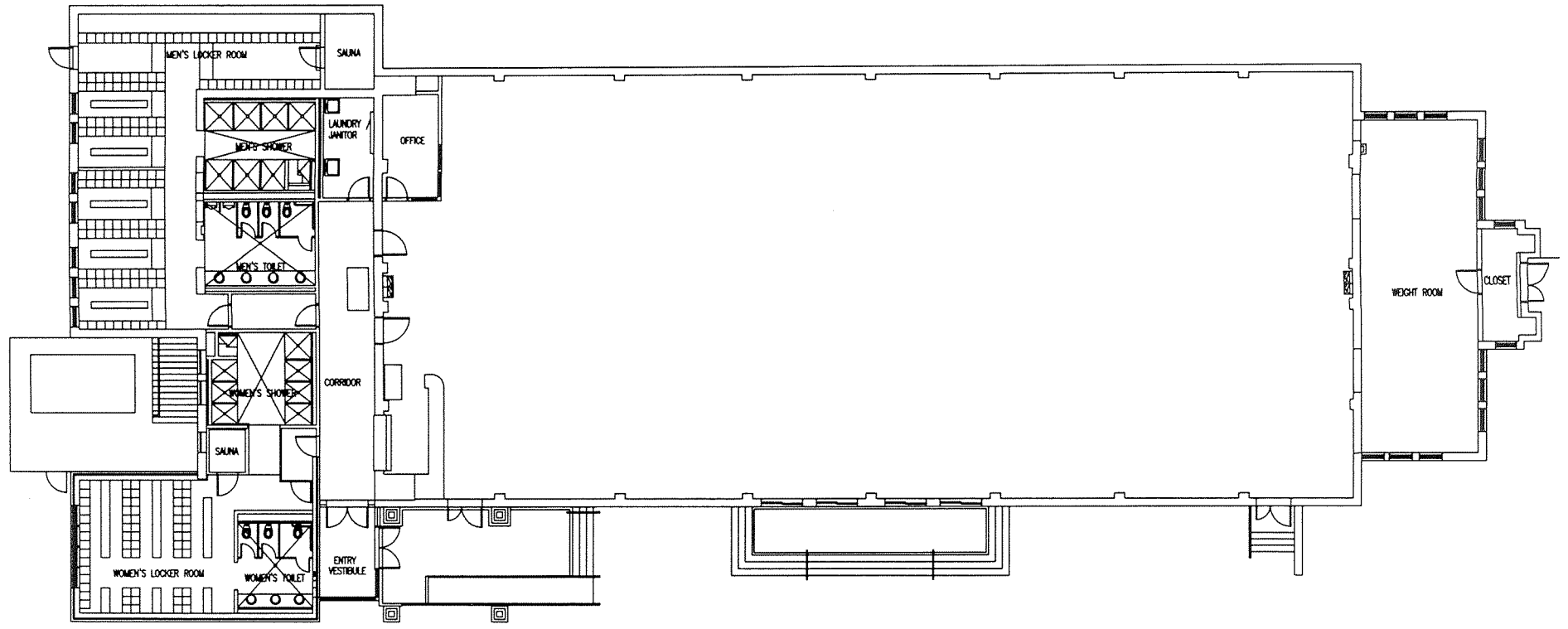

1st Floor - Building 88

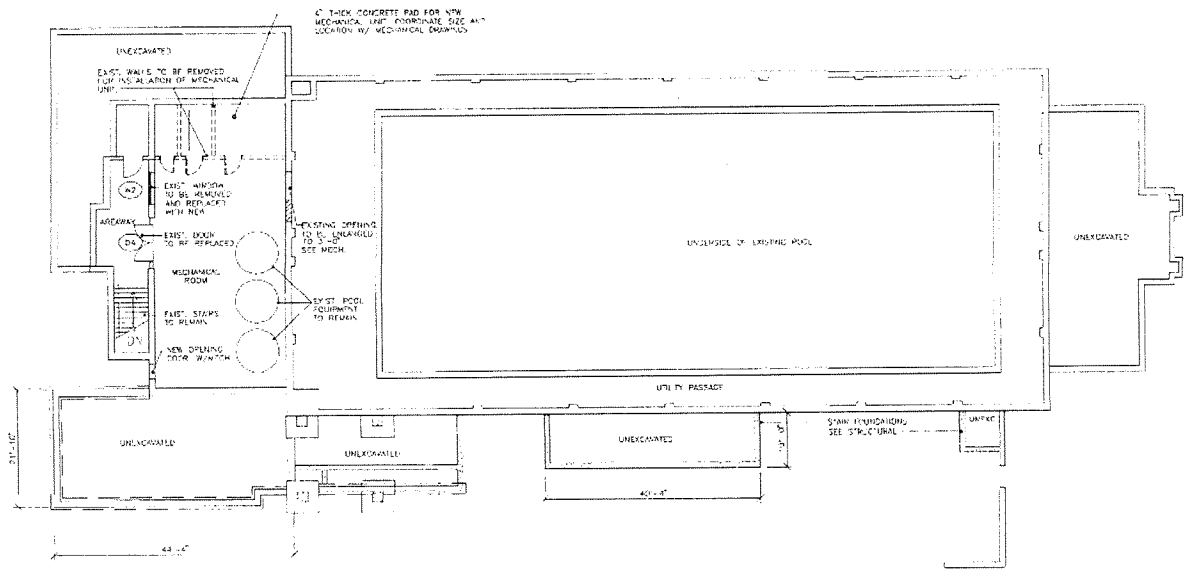

BASEMENT PLAN
1/8\"/>



PROJECT NO. _____ DRAWING NO. _____		WALTER REED ARMY MEDICAL CENTER DEPARTMENT OF ENGINEERING AND CONSTRUCTION WASHINGTON, D.C. 20315-5000	
TITLE: _____ DATE: _____		BUILDING # 88 RENOVATIONS AUGUST 1988	
DRAWN BY: _____ CHECKED BY: _____		BASEMENT PLAN	
SCALE: _____		SHEET NO. A3	
DATE: _____		TOTAL SHEETS: _____	
PROJECT: _____		FILE NO. 6	

Building number:	90
Building Name:	Fire station
Year Built:	1946, addition 1995
Gross Square Footage: (Net)	6,057 (4,543)
Significant Renovations / Modifications:	Addition 1995
Usage:	Fire Department

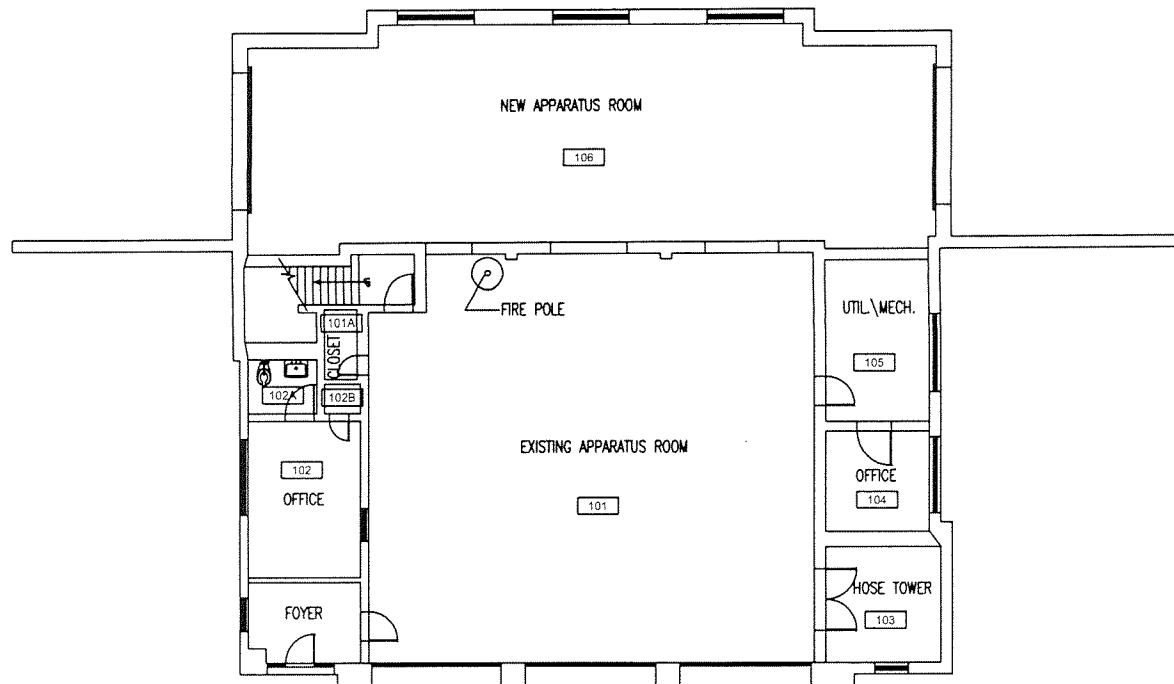

1st Floor - Building 90

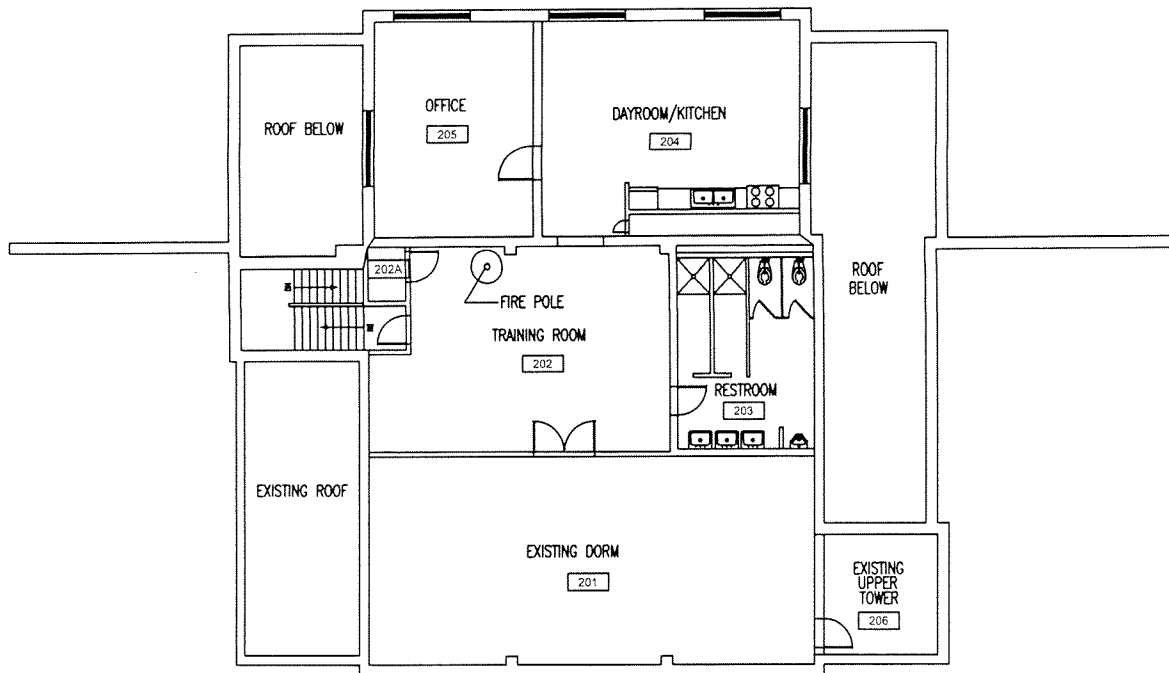

2nd Floor - Building 90

Building number:	91
Building Name:	Former Regional Dental Lab
Year Built:	1956, renovation and addition 2005
Gross Square Footage:	8,581 (6,434)
Significant Renovations / Modifications:	Converted to an Administration Building in 2005
Usage:	Administration Building

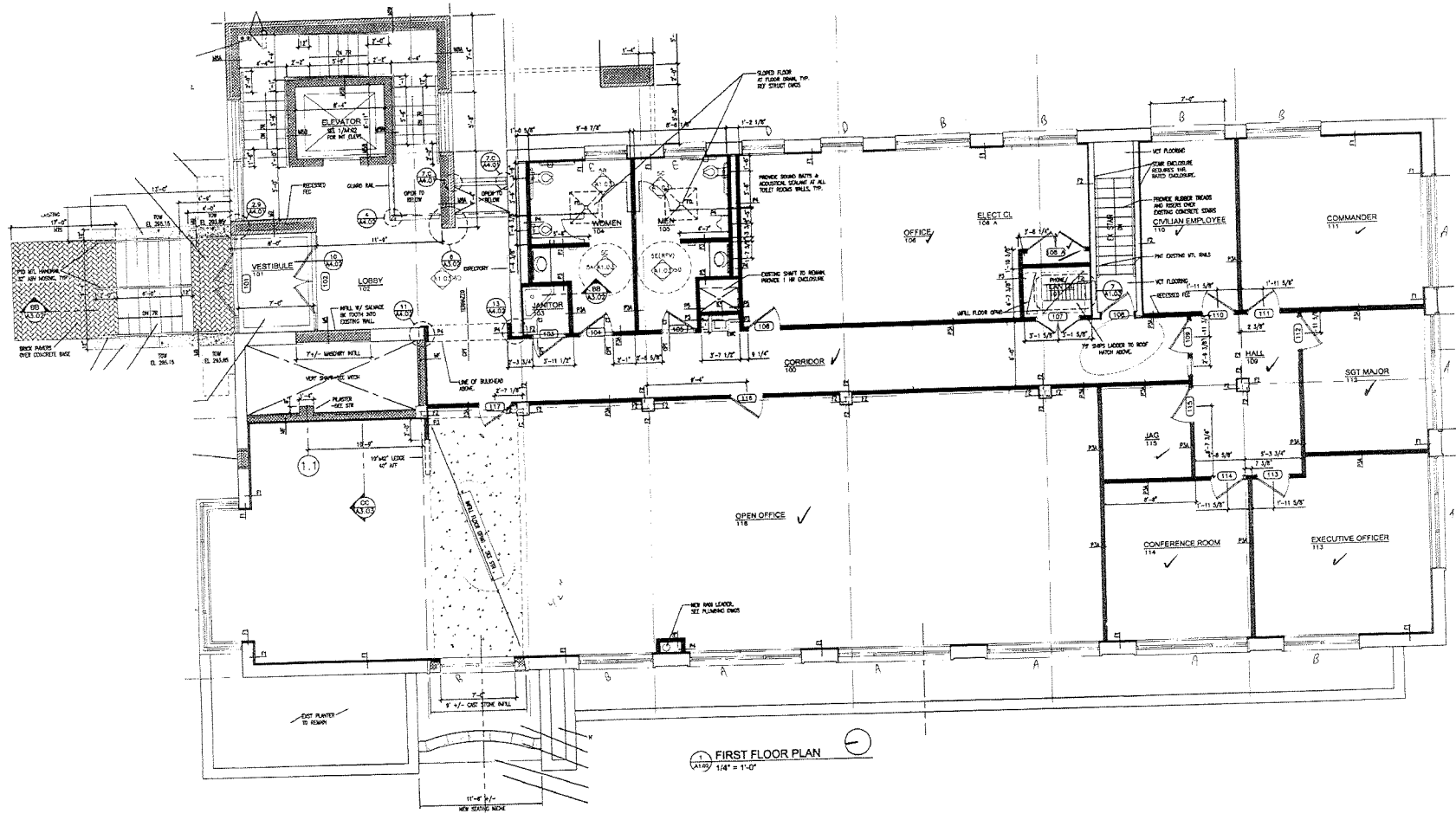

FIRST FLOOR PLAN
 1/4" = 1'-0"

BLDG 91

235.A

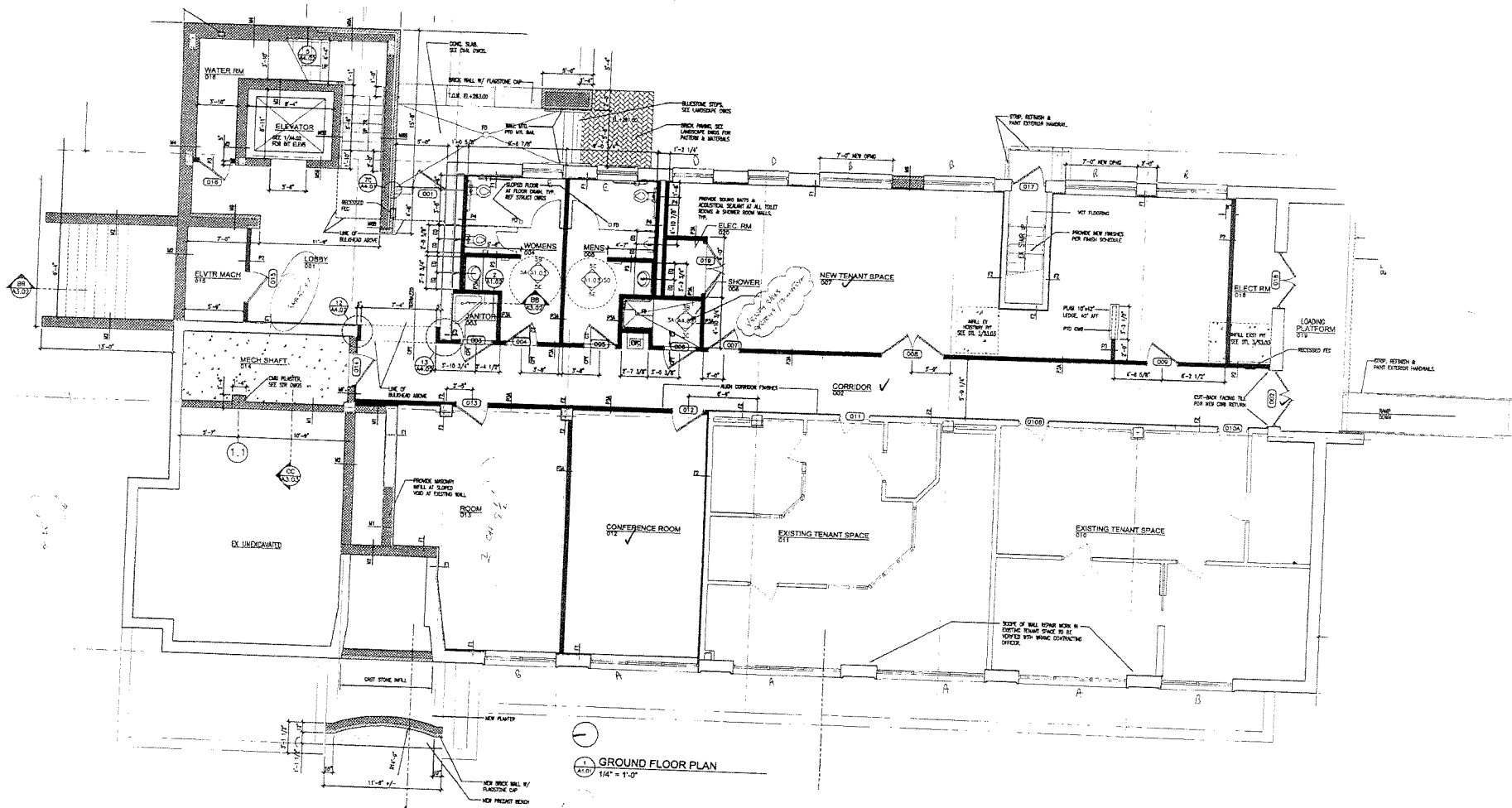

BLDG 91

236

Building number:	92
Building Name:	Isotope Laboratory
Year Built:	1954
Gross Square Footage: (Net)	5,534
Significant Renovations / Modifications:	Conversion to Photo Lab in 1984
Usage:	Photo Lab

Building number:	95
Building Name:	Switch station
Year Built:	1962
Gross Square Footage: (Net)	1,242 (932)
Significant Renovations / Modifications:	Currently being relocated beside building 15.
Usage:	Main Electrical Switching Station. Post receives three independent / dedicated electrical feeders and one emergency feeder from PEPCO at 13,200 volts. The substation redistributed the power throughout

Building number	99
Building Name	Walter Reed Bust
Year Built	1966
Gross Square Footage	N/A
Significant Renovations / Modifications	None
Usage	Memorial Bust

Building number:	T-2
Building Name:	Automatic Data Proc Building
Year Built:	1972
Gross Square Footage: (Net)	67,340 (50,505)
Significant Renovations / Modifications:	Pending renovations to Admin areas or demolition for historical garden
Usage:	Administration/Lab/ storage

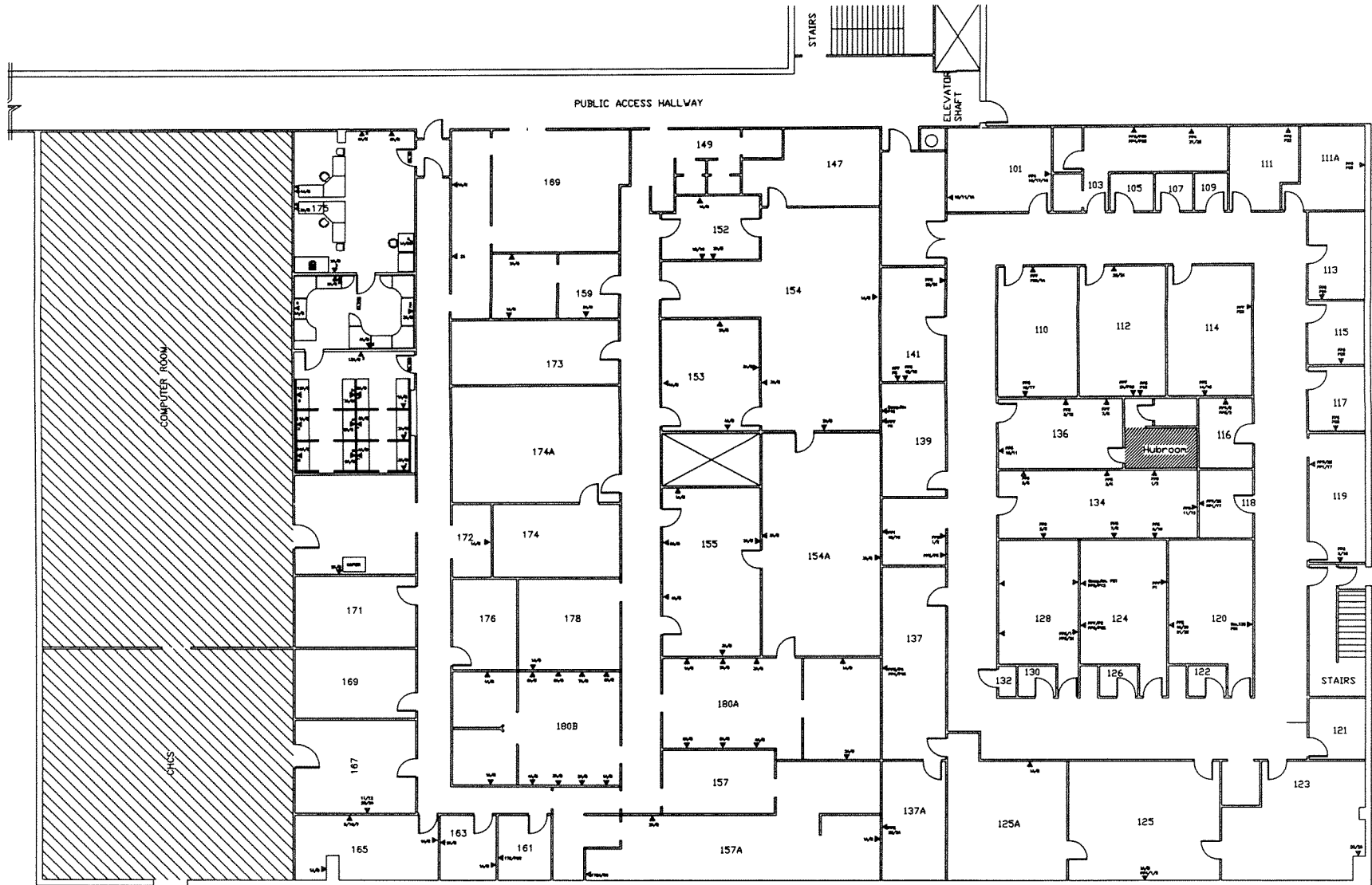

BLDG. T-2 - 1st Floor Plan

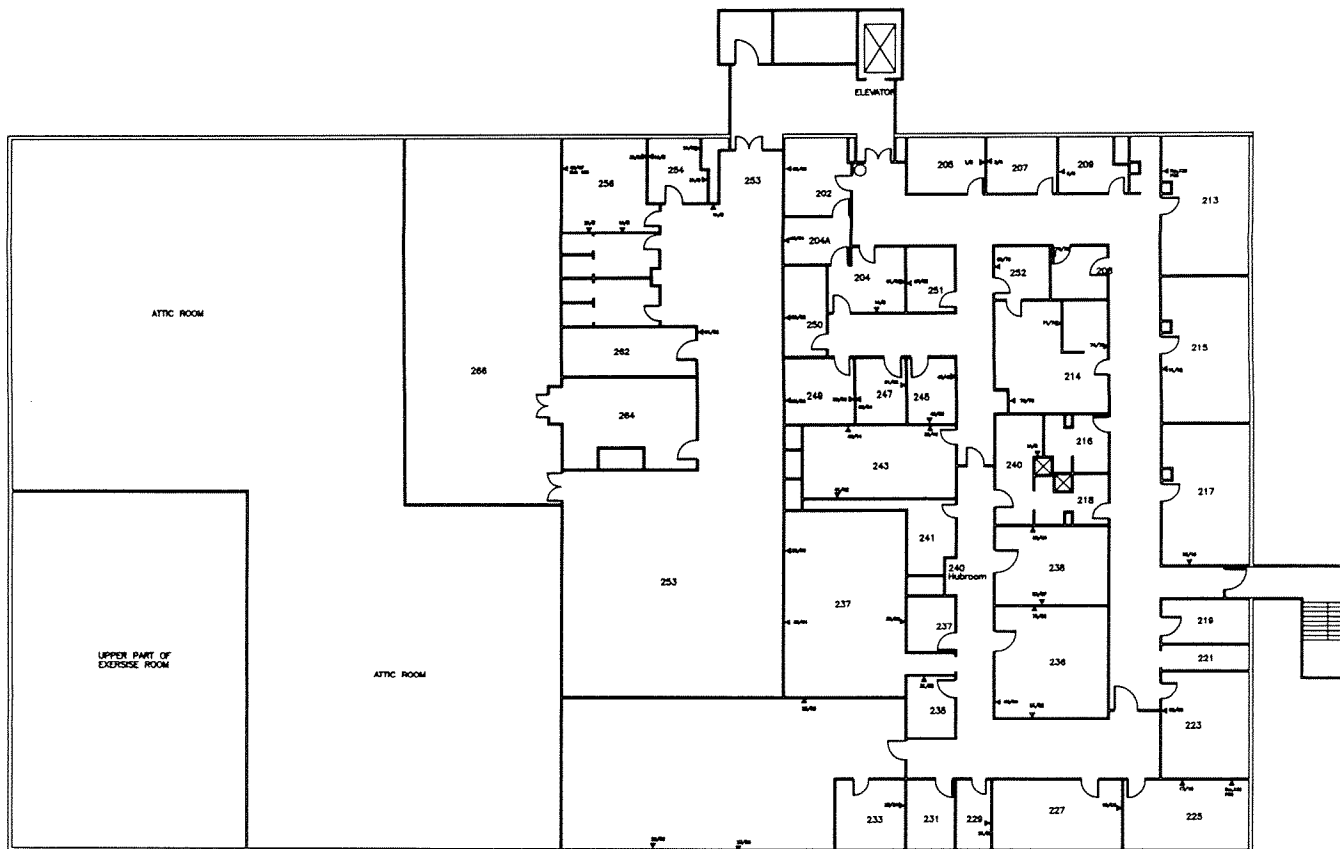

BLDG. T-2 - 2nd Floor Plan

Building number:	T-3
Building Name:	Physical Therapy Annex
Year Built:	2004
Gross Square Footage:	5,040 (4,284)
Significant Renovations / Modifications:	None
Usage:	Physical Therapy Annex

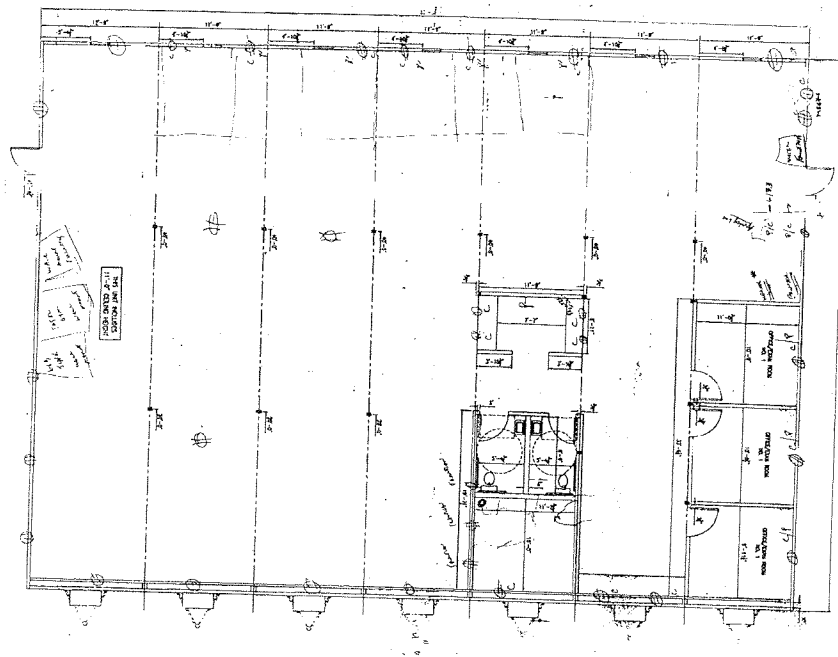
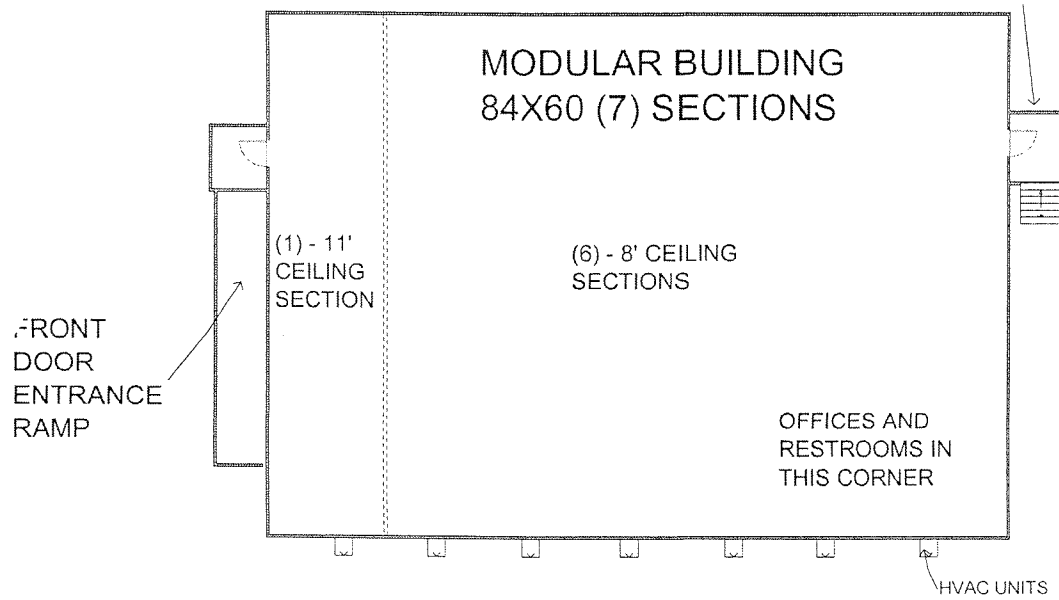

Building number:	T-20
Building Name:	Administration
Year Built:	1972
Gross Square Footage:	33,987 (25,490)
Significant Renovations / Modifications:	None or demolition to straighten 12 street.
Usage:	Administration

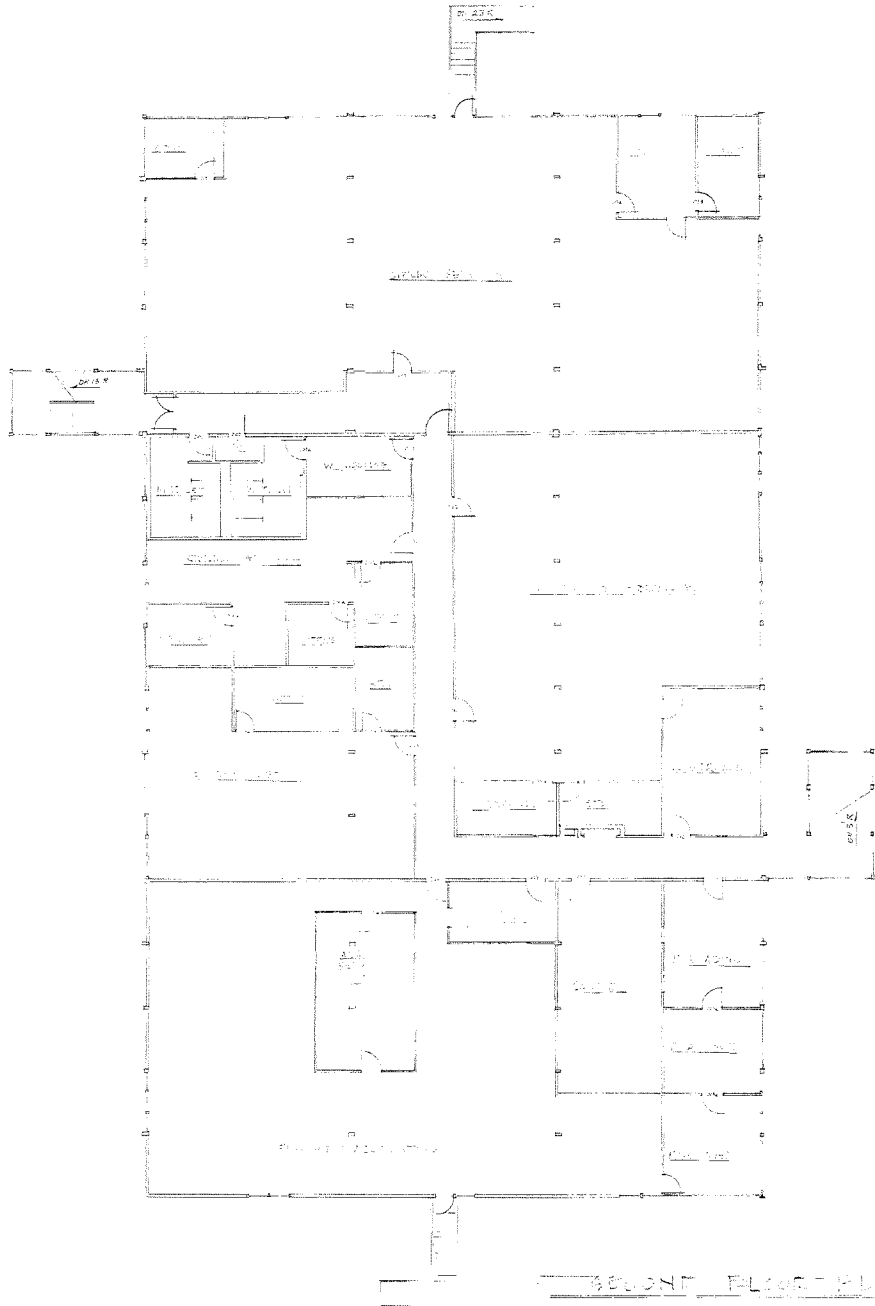

3RD FLOOR FLOOR PLAN

REVISION	DATE	DESCRIPTION	BY
WALTER REED ARMY MEDICAL CENTER			
FACILITIES ENGINEERING DIVISION WASHINGTON, D.C. 20312			
REVIEWED BY	BUILDING 3 7-1		
PROJECT NO.	DATE	SCALE	
DESIGNED BY	PROJECT NAME	PROJECT NO.	
DRAWN BY	DATE	SCALE	
CHECKED BY	PROJECT NAME	PROJECT NO.	
DATE	PROJECT NAME	PROJECT NO.	
PROJECT NAME	PROJECT NO.	SCALE	
PROJECT NAME	PROJECT NO.	SCALE	