

## StrataRossLAPem Resource

---

**From:** Ben Schiffer [bschiffer@wwcengineering.com]  
**Sent:** Wednesday, June 27, 2012 12:38 PM  
**To:** Saxton, John  
**Cc:** Ralph Knode; Moore, Johari; Wade Filkins  
**Subject:** Ross ISR Project, Docket #40-09091, TR RAI Response Figures 3.2-6 and 5.7-2 Non-Confidential Versions  
**Attachments:** ROSS\_TR\_RAIResponse\_Fig3.2-6\_Non-Confid.pdf; ROSS\_TR\_RAIResponse\_Fig5.7-2\_Non-Confid.pdf

John--

I hope you are doing well. Very hot with numerous fires here, it looks to be a long summer. As you requested on May 9, please find the attached, NRC compliant pdf files providing non-confidential versions of TR RAI Response Figures 3.2-6 and 5.7-2. If you have any questions or concerns please feel free to call anytime. Take care and I hope that the draft Ross license development is proceeding well.

Respectfully,

Ben

--

Benjamin J. Schiffer, PG  
WWC Engineering  
1849 Terra Ave.  
Sheridan, WY 82801  
Ph. (307) 672-0761 ext. 148  
fax (307) 674-4265

**Hearing Identifier:** StrataEnergyRoss\_LA\_Public  
**Email Number:** 355

**Mail Envelope Properties** (4FEB36F2.1080806)

**Subject:** Ross ISR Project, Docket #40-09091, TR RAI Response Figures 3.2-6 and 5.7-2  
Non-Confidential Versions  
**Sent Date:** 6/27/2012 12:38:10 PM  
**Received Date:** 6/27/2012 12:38:25 PM  
**From:** Ben Schiffer

**Created By:** bschiffer@wwcengineering.com

**Recipients:**

"Ralph Knode" <Ralph@stratawyo.com>

Tracking Status: None

"Moore, Johari" <Johari.Moore@nrc.gov>

Tracking Status: None

"Wade Filkins" <wfilkins@wwcengineering.com>

Tracking Status: None

"Saxton, John" <John.Saxton@nrc.gov>

Tracking Status: None

**Post Office:** wwcengineering.com

<b>Files</b>	<b>Size</b>	<b>Date &amp; Time</b>
MESSAGE	587	6/27/2012 12:38:25 PM
ROSS_TR_RAIResponse_Fig3.2-6_Non-Confid.pdf	92203	
ROSS_TR_RAIResponse_Fig5.7-2_Non-Confid.pdf	89521	

**Options**

**Priority:** Standard

**Return Notification:** No

**Reply Requested:** No

**Sensitivity:** Normal

**Expiration Date:**

**Recipients Received:**

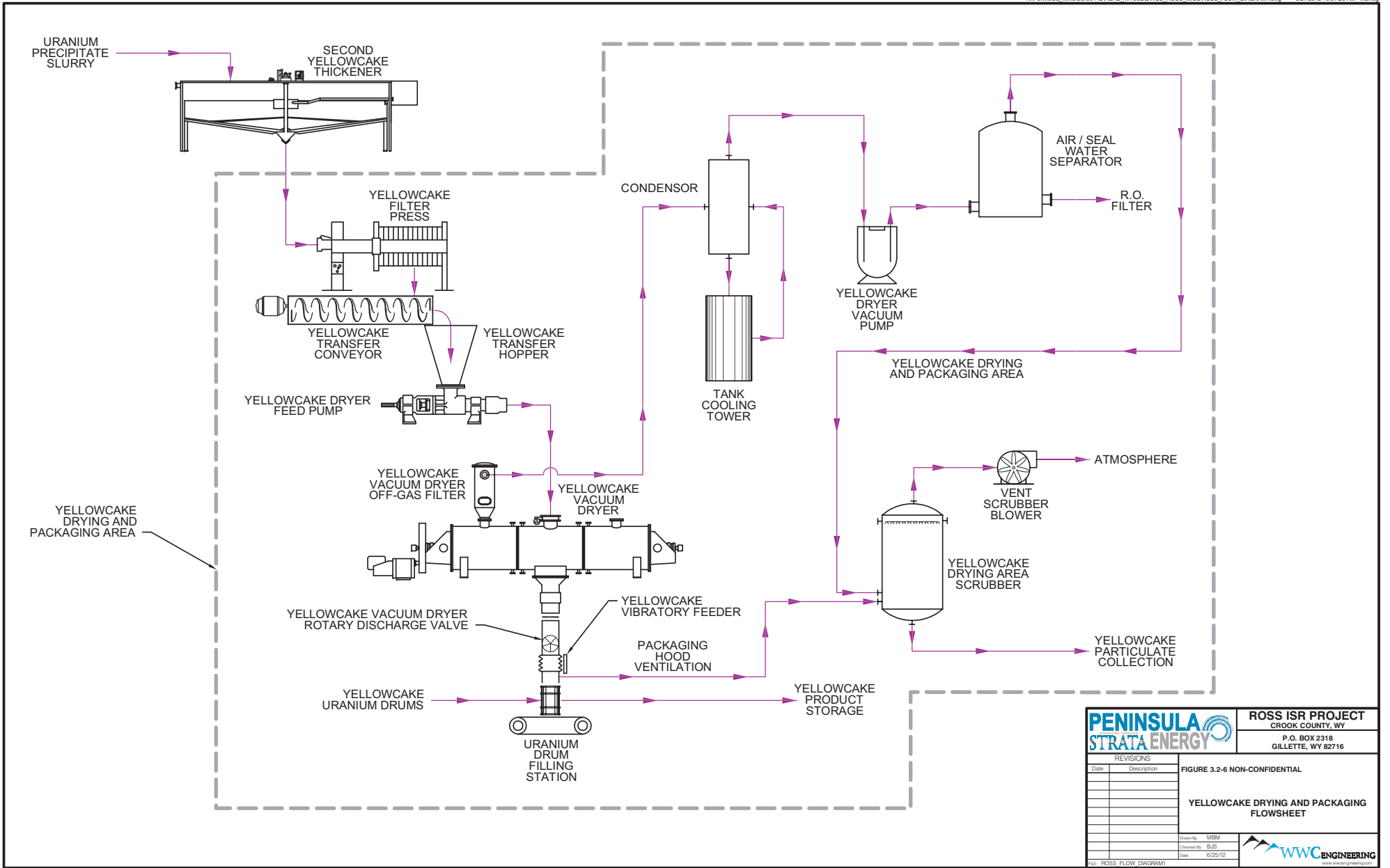

		<b>ROSS ISR PROJECT</b> CROOK COUNTY, WY P.O. BOX 2318 GILLETTE, WY 82716																							
		FIGURE 3.2-6 NON-CONFIDENTIAL  <b>YELLOWCAKE DRYING AND PACKAGING FLOWSHEET</b>																							
REVISIONS <table border="1"> <thead> <tr> <th>Date</th> <th>Description</th> </tr> </thead> <tbody> <tr><td> </td><td> </td></tr> <tr><td> </td><td> </td></tr> <tr><td> </td><td> </td></tr> <tr><td> </td><td> </td></tr> <tr><td> </td><td> </td></tr> <tr><td> </td><td> </td></tr> <tr><td> </td><td> </td></tr> <tr><td> </td><td> </td></tr> <tr><td> </td><td> </td></tr> <tr><td> </td><td> </td></tr> </tbody> </table>		Date	Description																					Drawn by: MSB Checked by: BJS Date: 6/25/12	
Date	Description																								
FILE: ROSS FLOW DIAGRAM1																									

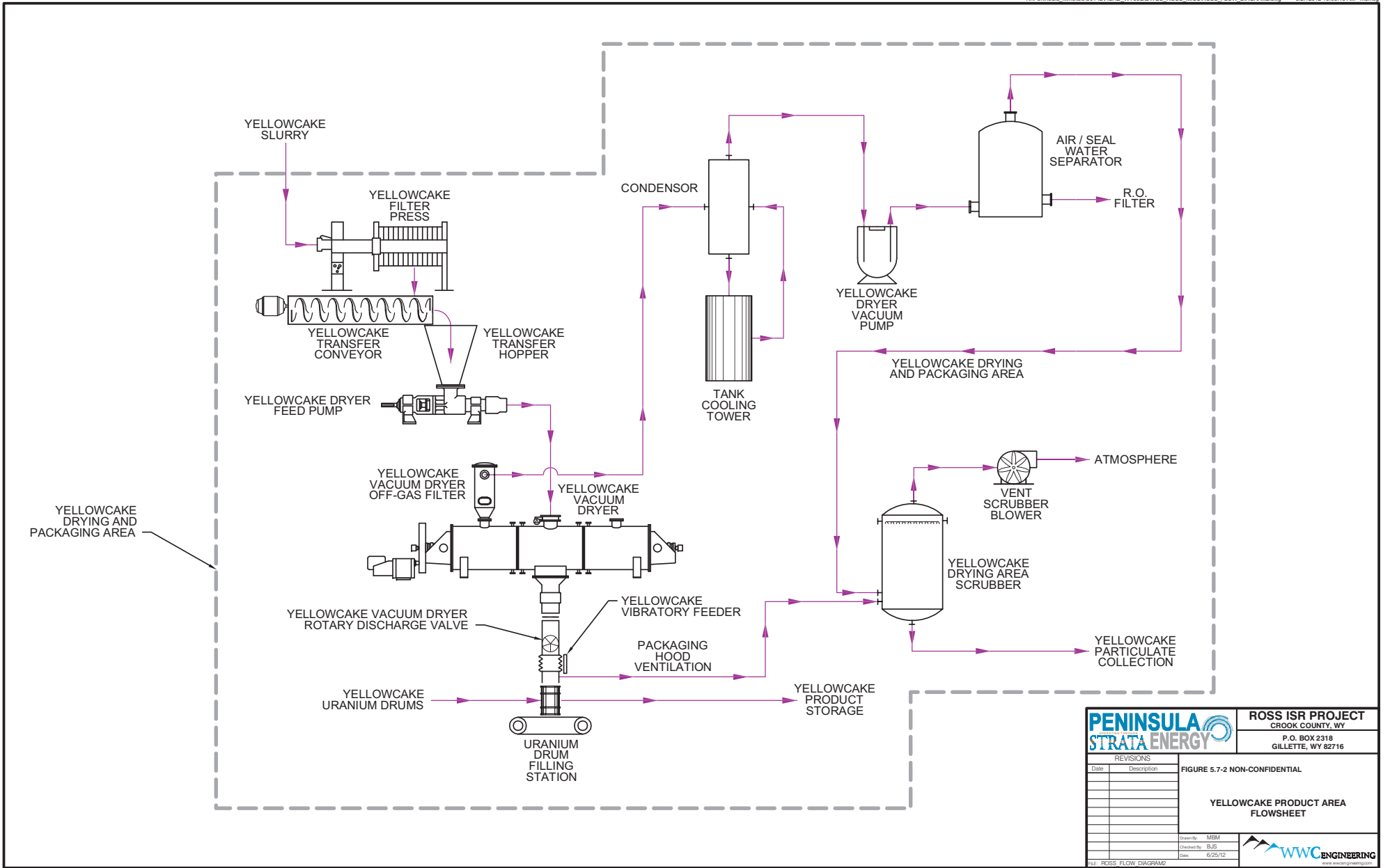

		<b>ROSS ISR PROJECT</b> CROOK COUNTY, WY P.O. BOX 2318 GILLETTE, WY 82716	
		FIGURE 5.7-2 NON-CONFIDENTIAL  <b>YELLOWCAKE PRODUCT AREA FLOWSHEET</b>	
REVISIONS Date Description		Drawn by: MSB Checked by: BJS Date: 6/25/12	
FILE: ROSS FLOW DIAGRAM2			