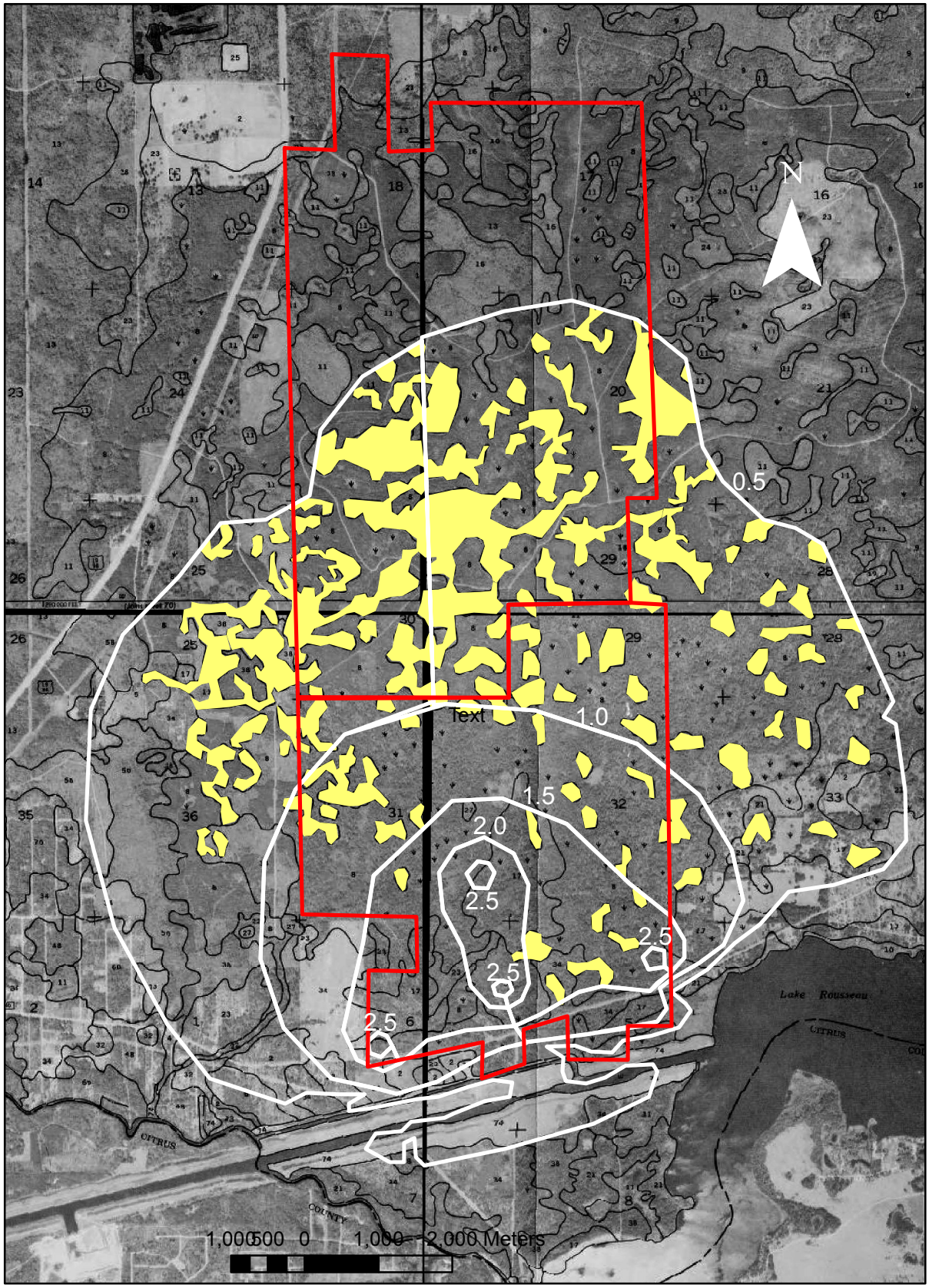

Worst Case Drawdown Area [FEIS Fig. 5-1 pg. 5-6] superimposed on NRCS Levy County Soil Survey.
White lines represent isoclines of predicted surficial aquifer drawdown (ft).
White areas indicate soil units containing organic soils (Placid sand and Samsula muck complex).
LNP site is delineated in red.

PEF 403
June 26, 2012