

PMLevyCOLPEm Resource

From: Snead, Paul [paul.snead@pgnmail.com]
Sent: Thursday, March 22, 2012 8:57 AM
To: Bruner, Douglas
Subject: FW: Site Visit Docs
Attachments: Levy County Supplemental Site Trip Agenda.doc

Doug:

Any change in the staff's requested itinerary for the tour since I sent you the ASLB itinerary last week?
If not, we will plan to include items 1 through 4 and a general orientation of the site.

Please advise.

Thanks,
Paul

From: Bruner, Douglas [<mailto:Douglas.Bruner@nrc.gov>]
Sent: Thursday, March 15, 2012 1:02 PM
To: Snead, Paul
Cc: LevyCOL Resource; Hambrick, Gordon A SAJ
Subject: Site Visit Docs

Paul,

See the attached for the sites that the NRC staff would like to visit on April 10. The staff is asking for a tour for sites 1 through 4, but will manage on their own for the remaining areas. I also have one additional person attending; Mohammad Haque.

Thanks,

Doug

Hearing Identifier: Levy_County_COL_Public
Email Number: 1033

Mail Envelope Properties (7FD614EFA33B03448166AF44364F42AE0E5E80348E)

Subject: FW: Site Visit Docs
Sent Date: 3/22/2012 8:57:24 AM
Received Date: 3/22/2012 8:56:00 AM
From: Snead, Paul

Created By: paul.snead@pgnmail.com

Recipients:
"Bruner, Douglas" <Douglas.Bruner@nrc.gov>
Tracking Status: None

Post Office: WN000075.oak.zone1.progress-energy.com

Files	Size	Date & Time
MESSAGE	720	3/22/2012 8:56:00 AM
Levy County Supplemental Site Trip Agenda.doc		3461696

Options
Priority: Standard
Return Notification: No
Reply Requested: No
Sensitivity: Normal
Expiration Date:
Recipients Received:

Levy County Supplemental Site Trip Agenda

Places to visit

1. LNP Site—powerblock area
2. LNP Site—onsite wetlands mitigation area
3. Proposed production well area (wellfield for groundwater withdrawal)
4. Cross-Florida Barge Canal, intake location and barge slip, Inglis Lock, Spring below Inglis Lock
5. Cross-Florida Barge Canal, trail on south bank of canal to the Withlacoochee Bay, Spring near US 19 Bridge
6. Big and Little King Springs (near Caruth Youth Camp)
7. Goethe State Forest, proposed wetlands mitigation area
8. Tarmac King Road Mine
9. Waccasassa Bay Preserve State Park
10. Inglis Dam, Spring below dam

#s 1-4 require us to be with PEF, unsure about Tarmac King Road Mine, rest can be done without PEF

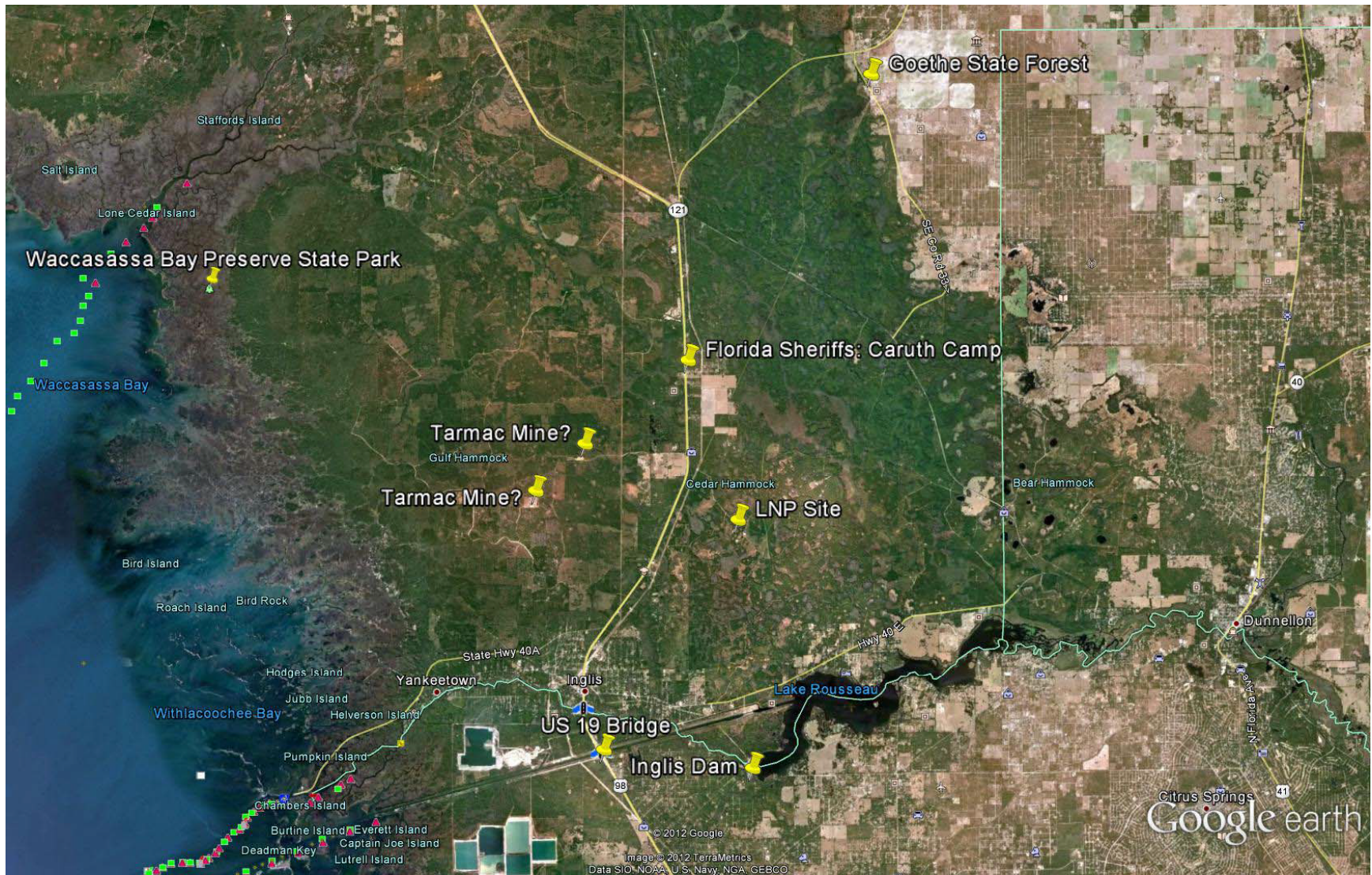

Google earth

miles
km

