

**BILLINGS & ASSOCIATES, INC.**

Rt. 3, Box 739  
Kimberling City, MO 65686  
(417) 739-4492

**DATABASE MANAGEMENT INTERPRETIVE COMMENTS**

**WELL: 143**

Well 143 is a Zone 1 well north of the tailings area. Water level has been rising slightly. Water quality probably represents one end of the range of background.

# WELL 143

START DATE = 09-01-80

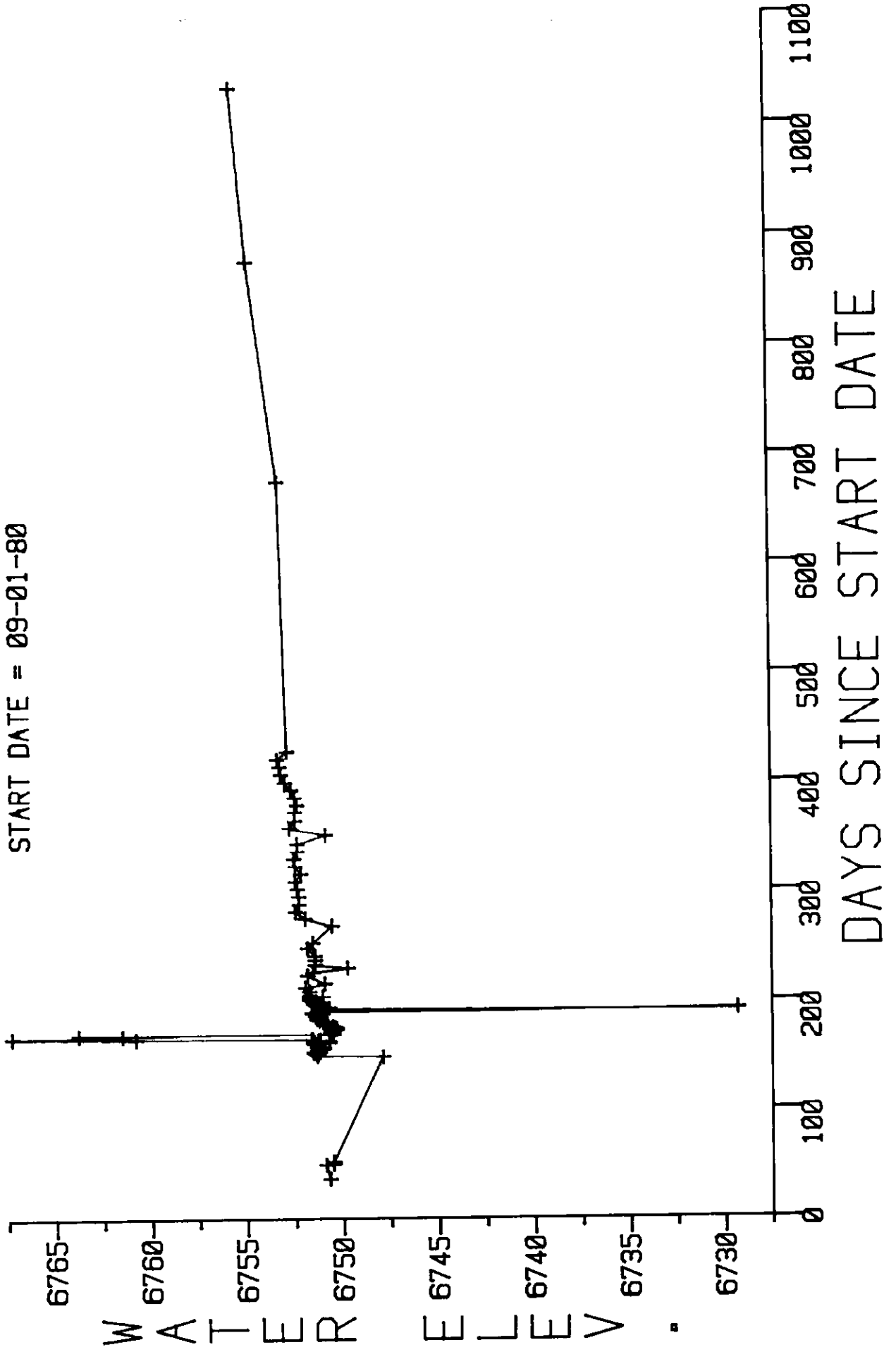



SCIENCE APPLICATIONS, INC.  
505 Marquette Avenue N.W.  
Albuquerque, New Mexico 87102

BORING No. TWQ-143

DEPTH DRILLED 330'

SCREENED FORMATION(S) Composite

CLIENT United Nuclear Corporation

LOCATION Churchrock, NM

PROJECT No. 1-206-05-387-

SURVEY DATA (Coord.) 78194.76 N 62168.48 E

TOP of PIPE ELEV. 6989.79 GROUND ELEV. 6988.1

**DRILLING**

DRILLER Foster w/AlldredgeRIG TYPE Gardner-Denver 15W

START 15:15, 9/8/80 END 09:00, 9/9/80

BIT SCHEDULE 5" Tricone to TD

DRILLING FLUIDS Bentonite ?

WATER ENCOUNTERED AT N/A

**CONSTRUCTION**

CASING SCHEDULE Screen 305-320 (type unknown)

BACKFILL SCHEDULE Gravel pack TD - 10',

Bentonite 5'-10', Cuttings 0'-5'

GEOPHYSICAL LOGS None

COMMENTS

STATIC W.L. 7/28/81 236.95 ft

DEVELOPMENT

NOT TO SCALE

STICKUP

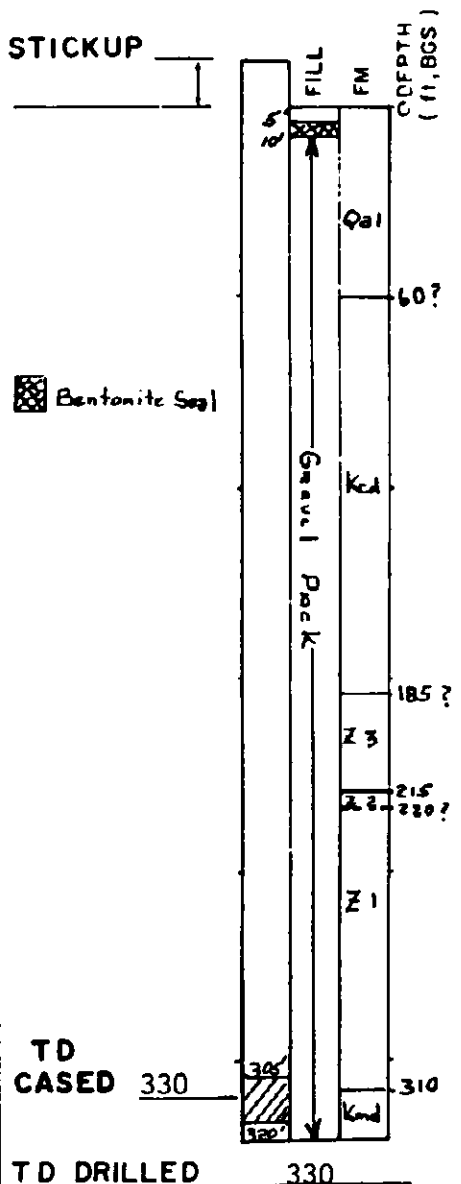

**WELL CONSTRUCTION SUMMARY**