

Raleigh Cardiology Clinic

Br. I

2/22/12

U.S. Nuclear Regulatory Commission
Attn: Ms. Maryann Abogunde
Region I
475 Allendale Road
King of Prussia, PA 19406

License No. 47-30903-01

03036541

RECEIVED
REGION 1
2012 MAR - 1 PM 12:55

To whom it may concern:

1. Attach please find an updated facility diagram (including the stress lab area) for your files. This is an updated diagram only. There has been no change in any equipment or the physical layout of our facility.

Sincerely,

Administration

577069
NMSS/RGN1 MATERIALS-002

Attachment

9.1

Raleigh Cardiology
Clinic

Updated

2012

The Hot Lab is designed with lockable doors. Specific areas for storage, preparation and receipt of radioactive materials are designated.

Equipment located in the restricted area is:
Survey Meter, Well Detector, Dose calibrator

Shielding is adequate to assure that no individual will receive radiation exposures in excess of the limits identified in 10 CFR Part 20

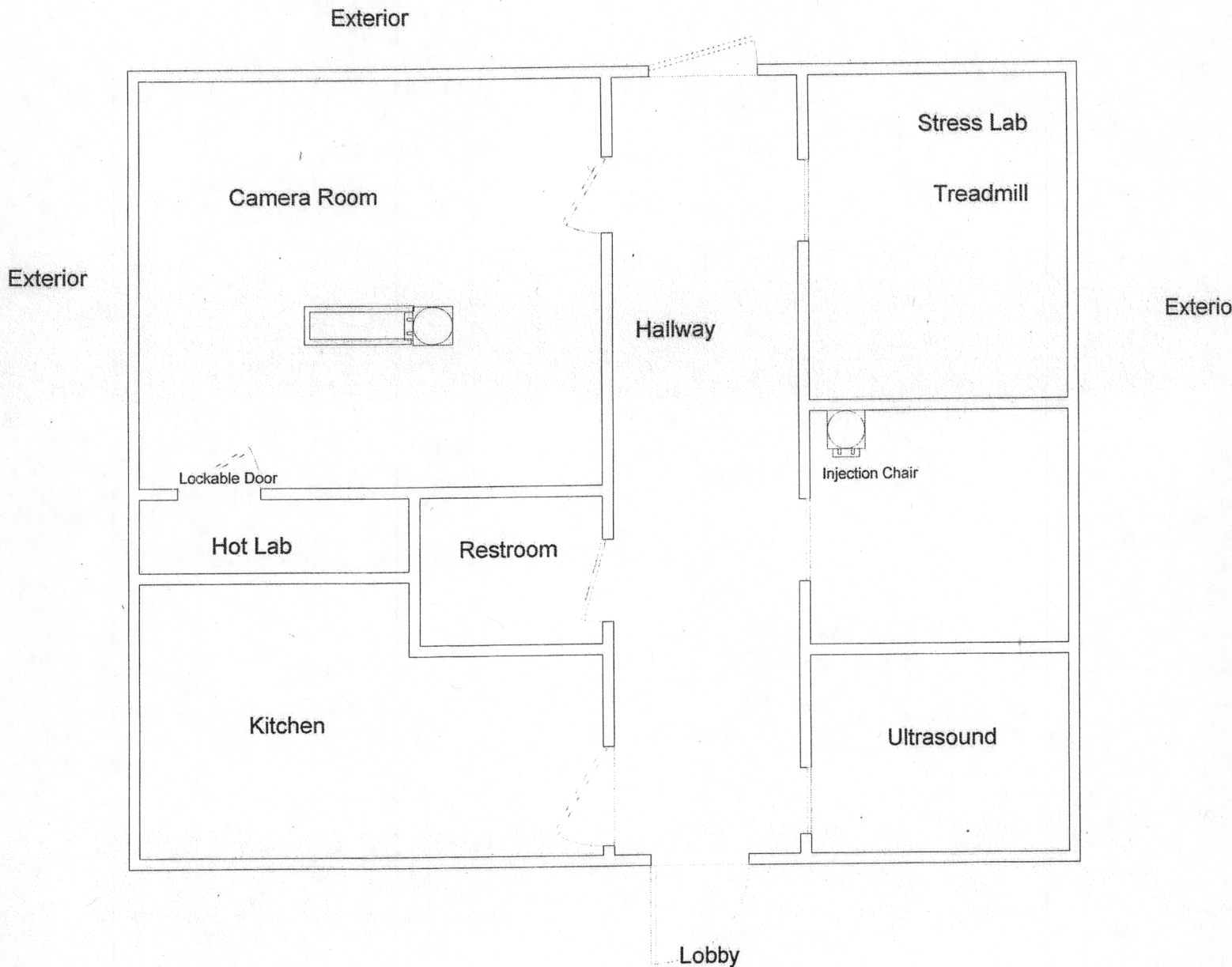

This is to acknowledge the receipt of your letter application dated

2/22/12, and to inform you that the initial processing which includes an administrative review has been performed.

☒ Amendment (47-30903-01)
There were no administrative omissions. Your application was assigned to a technical reviewer. Please note that the technical review may identify additional omissions or require additional information.

☐ Please provide to this office within 30 days of your receipt of this card

A copy of your action has been forwarded to our License Fee & Accounts Receivable Branch, who will contact you separately if there is a fee issue involved.

Your action has been assigned **Mail Control Number** 577069.
When calling to inquire about this action, please refer to this control number.
You may call us on (610) 337-5398, or 337-5260.