

29

**Martin, Robert**

**From:** Kolcum, Gregory *RV*  
**Sent:** Monday, August 29, 2011 11:56 AM  
**To:** Martin, Robert  
**Subject:** FW: NAPS Containment Seismic Graphs  
**Attachments:** Document.pdf; image001.jpg

**From:** Kolcum, Gregory  
**Sent:** Monday, August 29, 2011 11:30 AM  
**To:** McCoy, Gerald  
**Cc:** Ninh, Son; Speck, Mark; Rivera-Ortiz, Joel; Carrion, Robert; Li, Yong; Bozga, John; Bernhard, Rudolph  
**Subject:** FW: NAPS Containment Seismic Graphs

The licensee stated that the magnetic tape data will have been analyzed and available this evening.

Will advise as soon as it is received.

Thanks,  
Greg

**From:** Clagg, Rodney *RC*  
**Sent:** Monday, August 29, 2011 11:22 AM  
**To:** McCoy, Gerald; Ninh, Son; Kolcum, Gregory  
**Cc:** Reece, James; Nadel, Jared  
**Subject:** NAPS Containment Seismic Graphs

Please see attached. The source information used to generate the graphs should be coming into the office shortly, please let me know if anyone wants that information as well.

Regards,  
Rodney

*Rodney L. Clagg*  
Resident Inspector  
Region II, Division of Reactor Projects  
U.S. Nuclear Regulatory Commission

North Anna Power Station      Office: 540-894-5421  
P. O. Box 490                      Fax: 540-894-5650  
Mineral VA 23117                  Email: [Rodney.Clagg@nrc.gov](mailto:Rodney.Clagg@nrc.gov)  
Pager: (b)(6)



EX-6

Information in this record was deleted  
in accordance with the Freedom of Information  
Act, exemptions 6  
FOIA- 2011-0357

F/61

### North Anna Unit 1 & 2 Containment Basemat Elevation

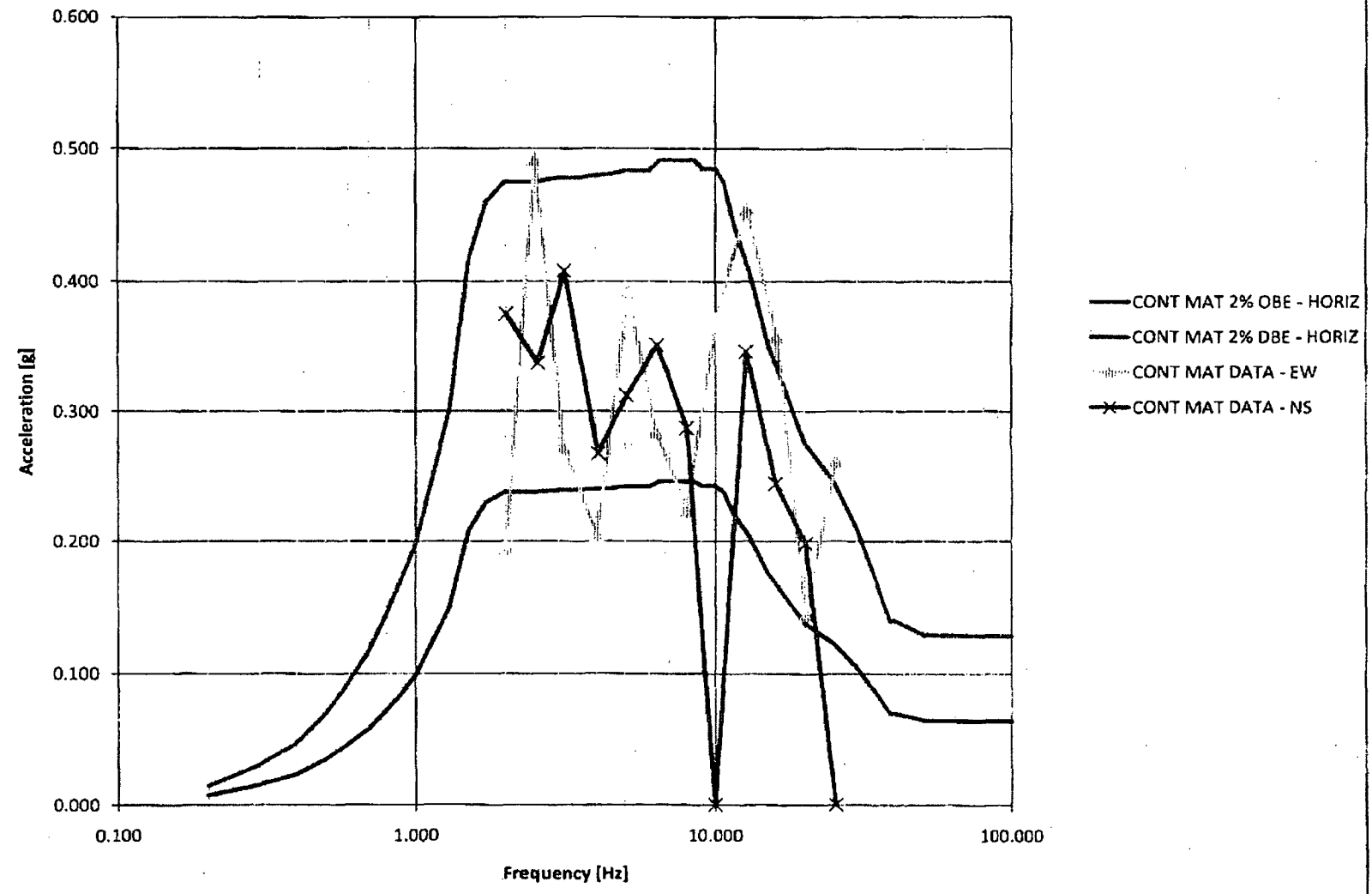

### North Anna Unit 1 & 2 Containment RHR Flat

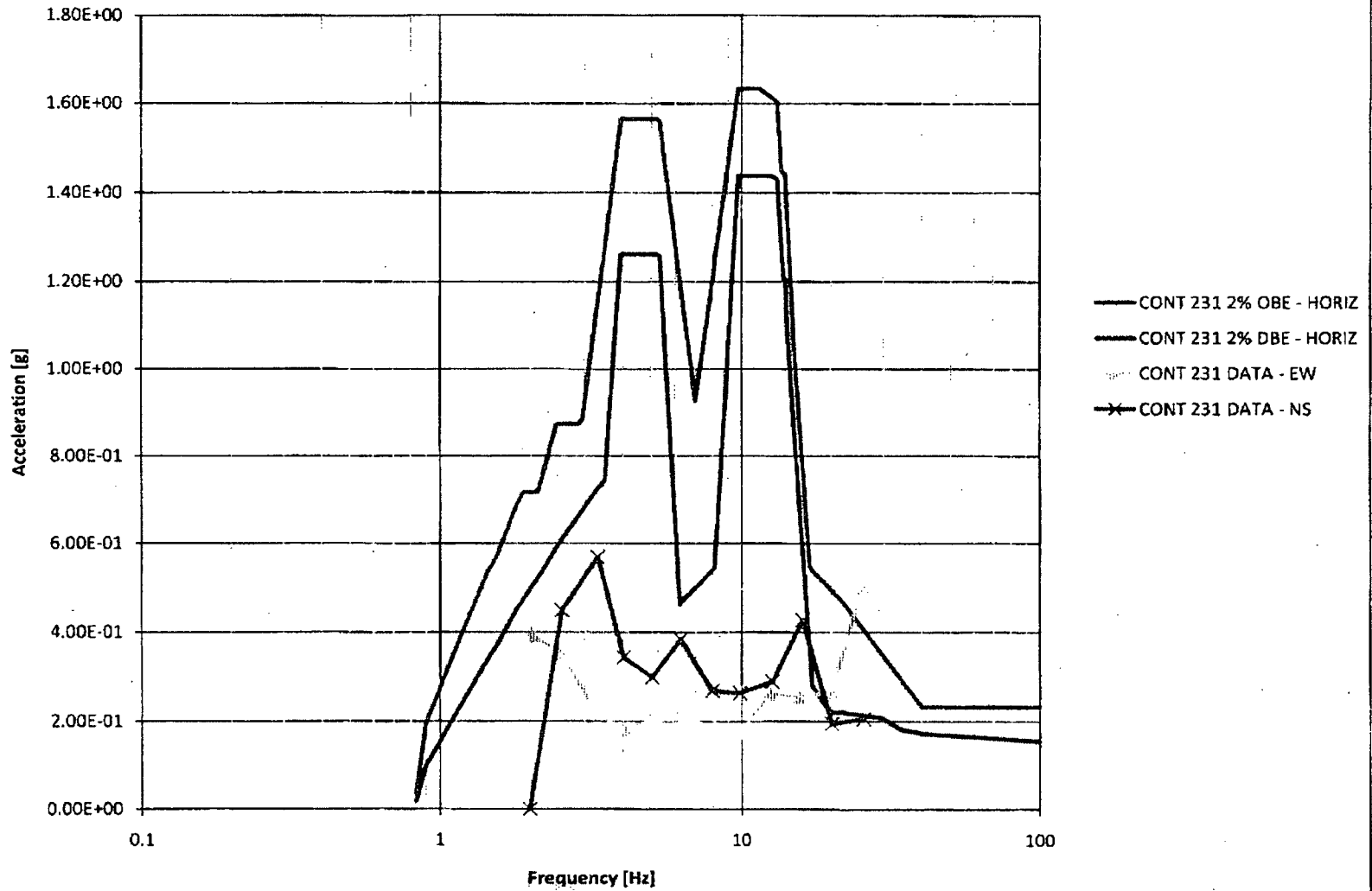

### North Anna Unit 1 & 2 Containment RHR Flat

