

# GRAIN SIZE DISTRIBUTION TEST REPORT

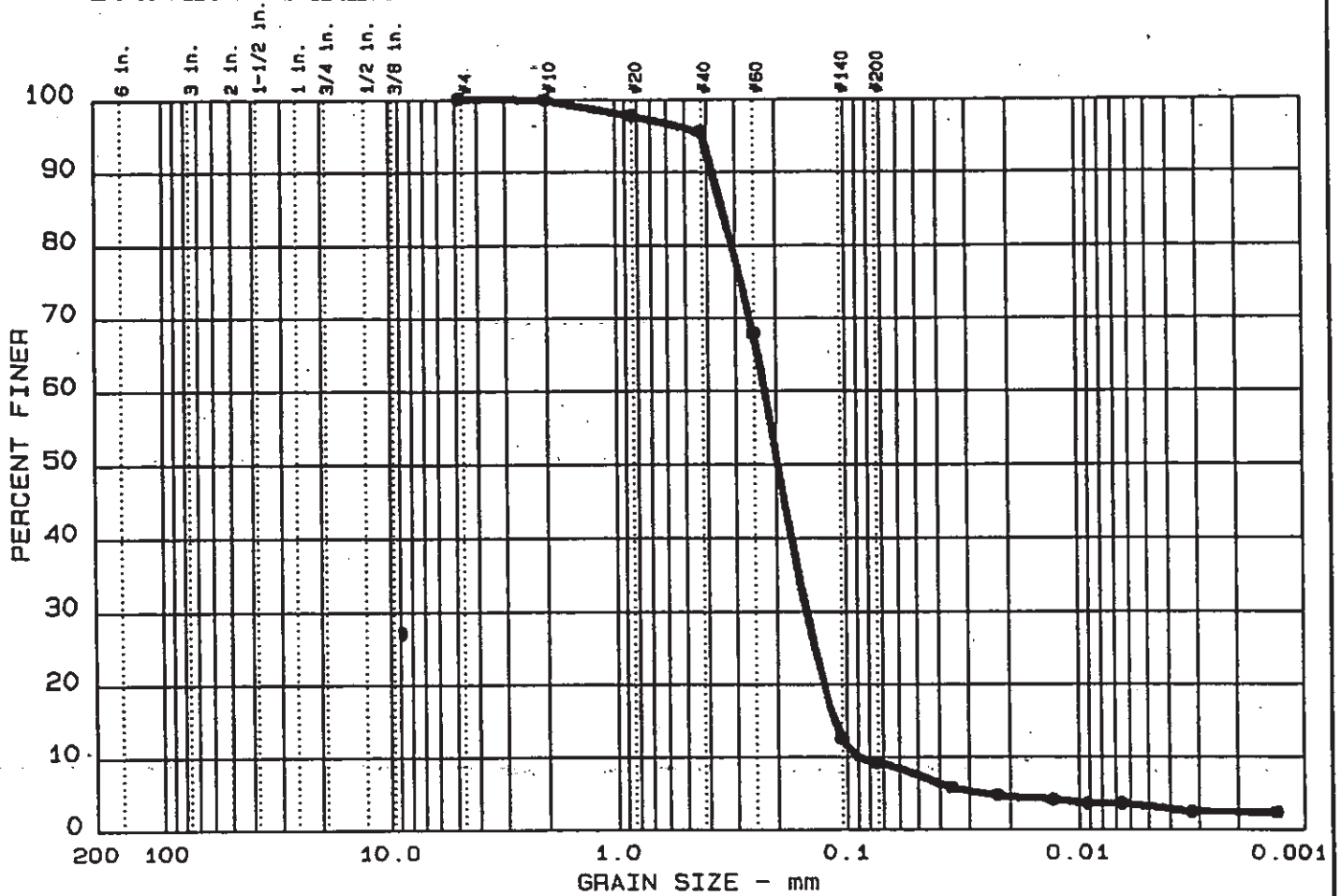

% +3"	% GRAVEL	% SAND	% SILT	% CLAY
0.0	0.0	90.8	5.1	3.1

LL	PI	D <sub>85</sub>	D <sub>60</sub>	D <sub>50</sub>	D <sub>30</sub>	D <sub>15</sub>	D <sub>10</sub>	C <sub>c</sub>	C <sub>u</sub>
NL	NP	0.34	0.22	0.20	0.150	0.1132	0.0899	1.11	2.5

MATERIAL DESCRIPTION	USCS	AASHTO
● Tan Brown Poorly Graded Sand with Silt	SP-SM	A-3

Project No.: 50161-7-0108 Task 21  
 Project: F-Area Northeast Expansion  
 ● Location: FB-22 SS-65 @ 104.5-105.83 Ft.  
 Date: July 5, 1998

Remarks:  
 Tested by: *SCJ/DM*  
 Reviewed by: *HS*  
 Moisture Content = 21.0%  
 ASTM D422, D4318 & D2216

# GRAIN SIZE DISTRIBUTION TEST REPORT

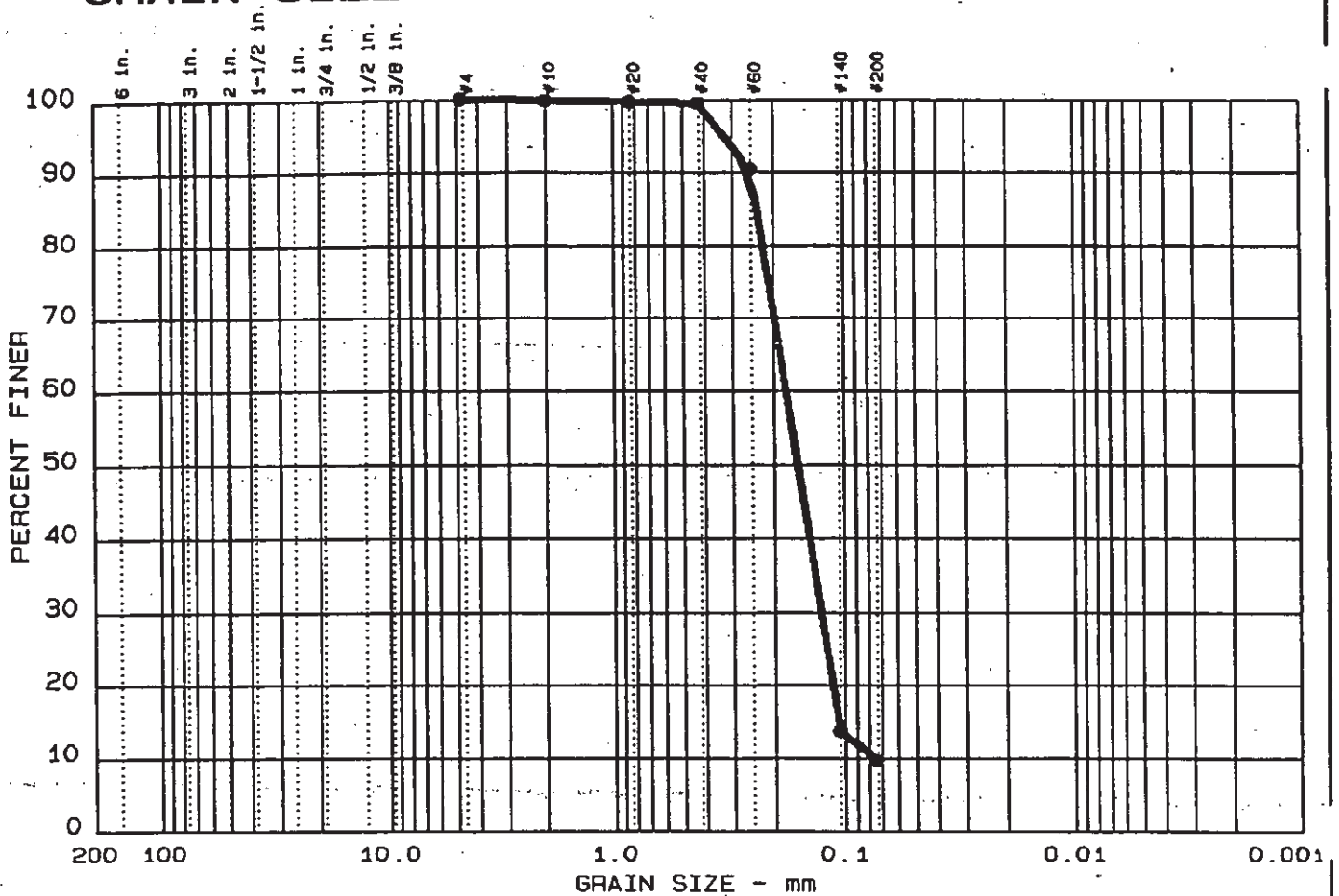

Test	% +3"	% GRAVEL	% SAND	% SILT	% CLAY
● 1	0.0	0.0	90.3	9.7	

LL	PI	D <sub>85</sub>	D <sub>60</sub>	D <sub>50</sub>	D <sub>30</sub>	D <sub>15</sub>	D <sub>10</sub>	C <sub>c</sub>	C <sub>u</sub>
●		0.23	0.18	0.16	0.126	0.1064	0.0753	1.19	2.3

MATERIAL DESCRIPTION	USCS	AASHTO
● Tan Poorly Graded Sand with Silt	SP-SM	A-3

Project No.: 50161-7-0108 Task 21  
 Project: F-Area Northeast Expansion  
 ● Location: FB-22 SS-67 @ 107.5-109.0 Ft.  
 Date: June 25, 1998

Remarks:  
 Tested by: SC  
 Reviewed by: HS  
 Moisture Content = 24.9%  
 ASTM D422 & D2216

GRAIN SIZE DISTRIBUTION TEST REPORT  
**LAW ENGINEERING, INC.**

Figure No.

# GRAIN SIZE DISTRIBUTION TEST REPORT

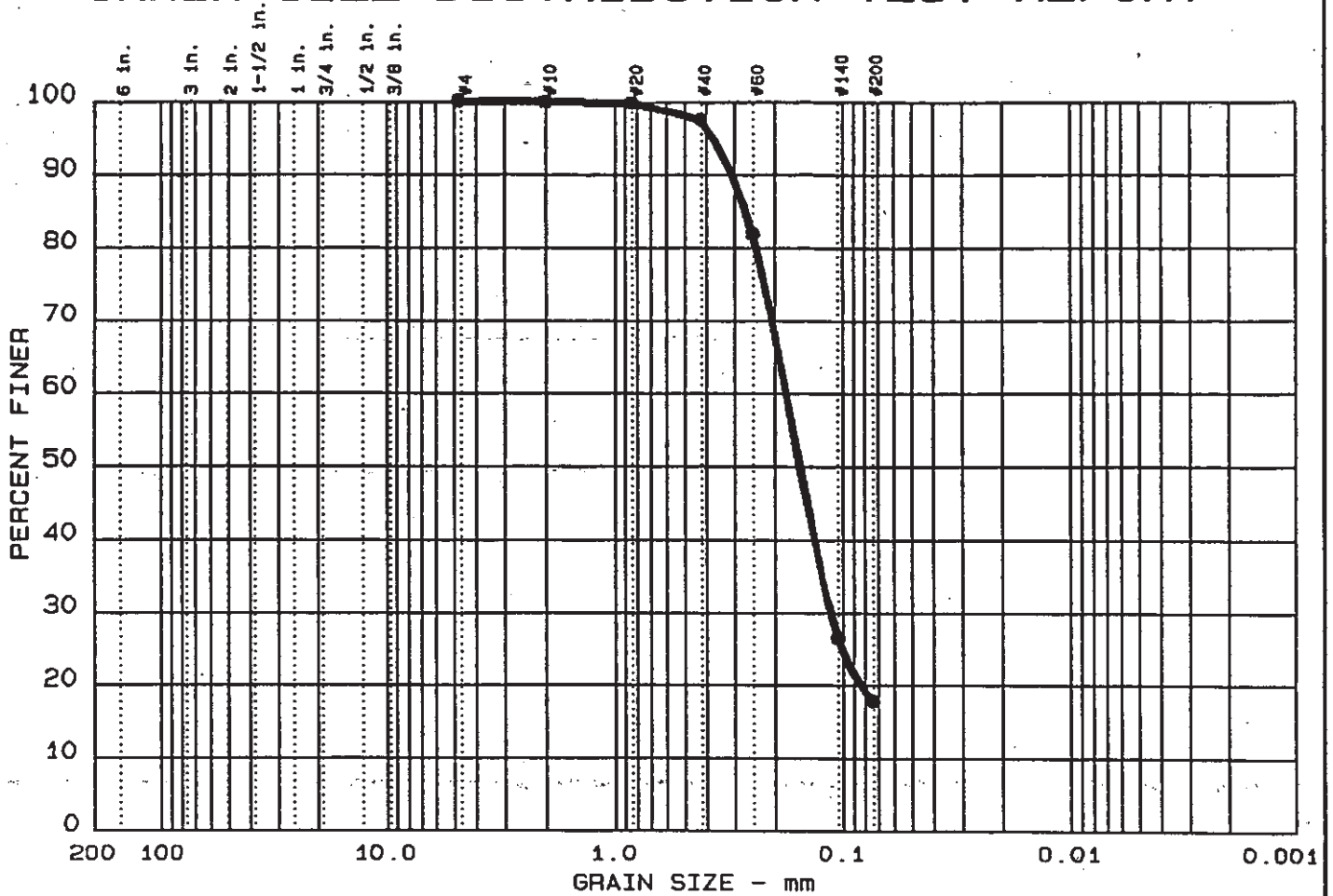

Test	% +3"	% GRAVEL	% SAND	% SILT	% CLAY
● 2	0.0	0.0	82.2	17.8	

LL	PI	D85	D60	D50	D30	D15	D10	Cc	Cu
		0.27	0.18	0.16	0.114				

MATERIAL DESCRIPTION	USCS	AASHTO
● Tan Silty Sand	SM	A-2-4 (0.0)

Project No.: 50161-7-0108 Task 21  
 Project: F-Area Northeast Expansion  
 ● Location: FB-22 SS-70 @ 112.0-113.5 Ft.  
 Date: June 25, 1998

Remarks:  
 Tested by: SC  
 Reviewed by: HD  
 Moisture Content = 34.1%  
 ASTM D422 & D2216

GRAIN SIZE DISTRIBUTION TEST REPORT  
**LAW ENGINEERING, INC.**

Figure No.









# GRAIN SIZE DISTRIBUTION TEST REPORT <sup>B/P</sup>

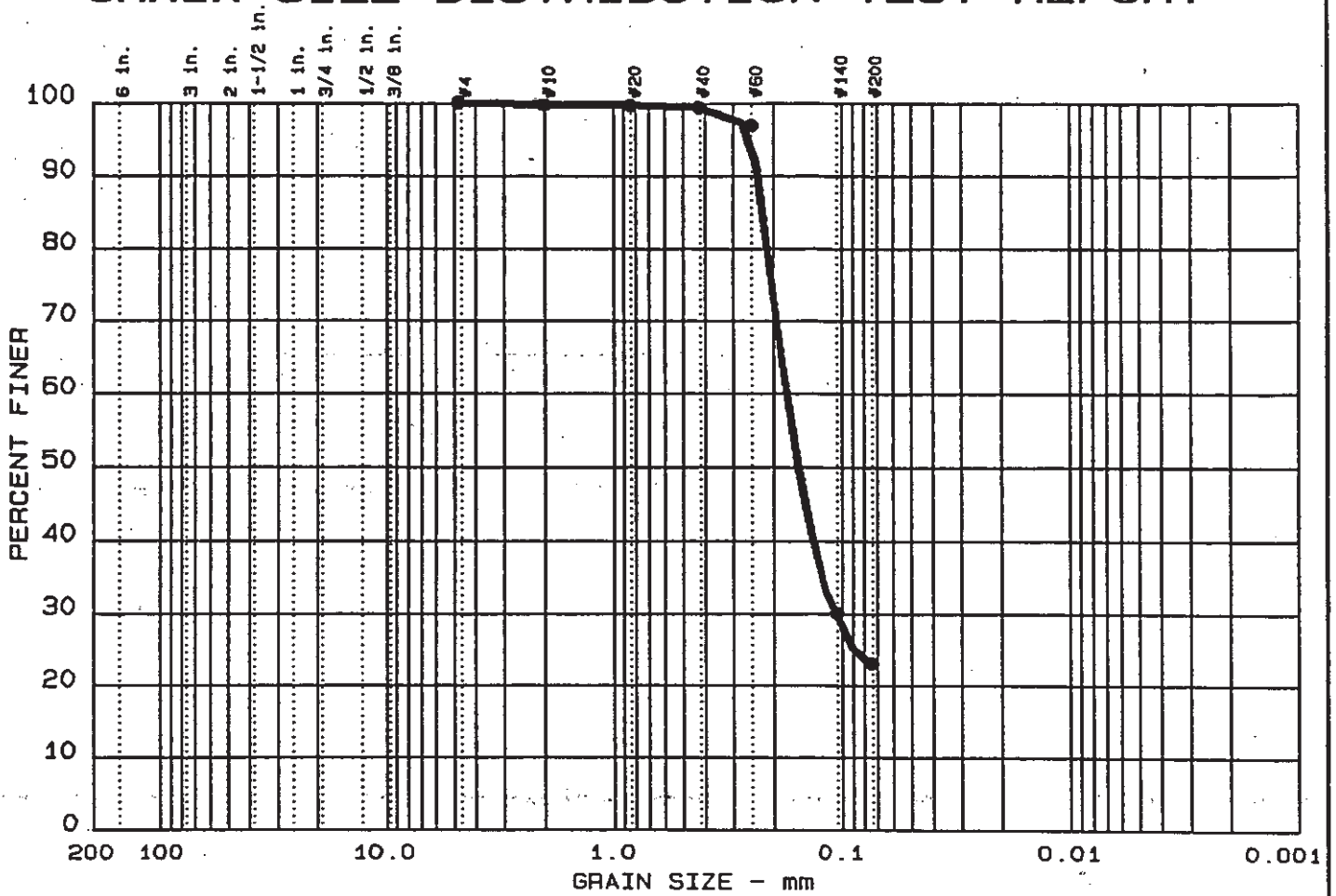

Test	% +3"	% GRAVEL	% SAND	% SILT	% CLAY
● 12	0.0	0.0	76.9	23.1	

LL	PI	D85	D60	D50	D30	D15	D10	Cc	Cu
●		0.22	0.18	0.16	0.105				

MATERIAL DESCRIPTION	USCS	AASHTO
● Tan Brown Silty Sand	SM	A-2-4 (0.0)

Project No.: 50161-7-0108 Task 21  
 Project: F-Area Northeast Expansion  
 ● Location: FB-22 SS-78 @ 124.0-125.5 Ft.  
 Date: June 25, 1998

Remarks:  
 Tested by: *CS & SC*  
 Reviewed by: *HO*  
 Moisture Content = 37.7%  
 ASTM D422 & D2216



# GRAIN SIZE DISTRIBUTION TEST REPORT

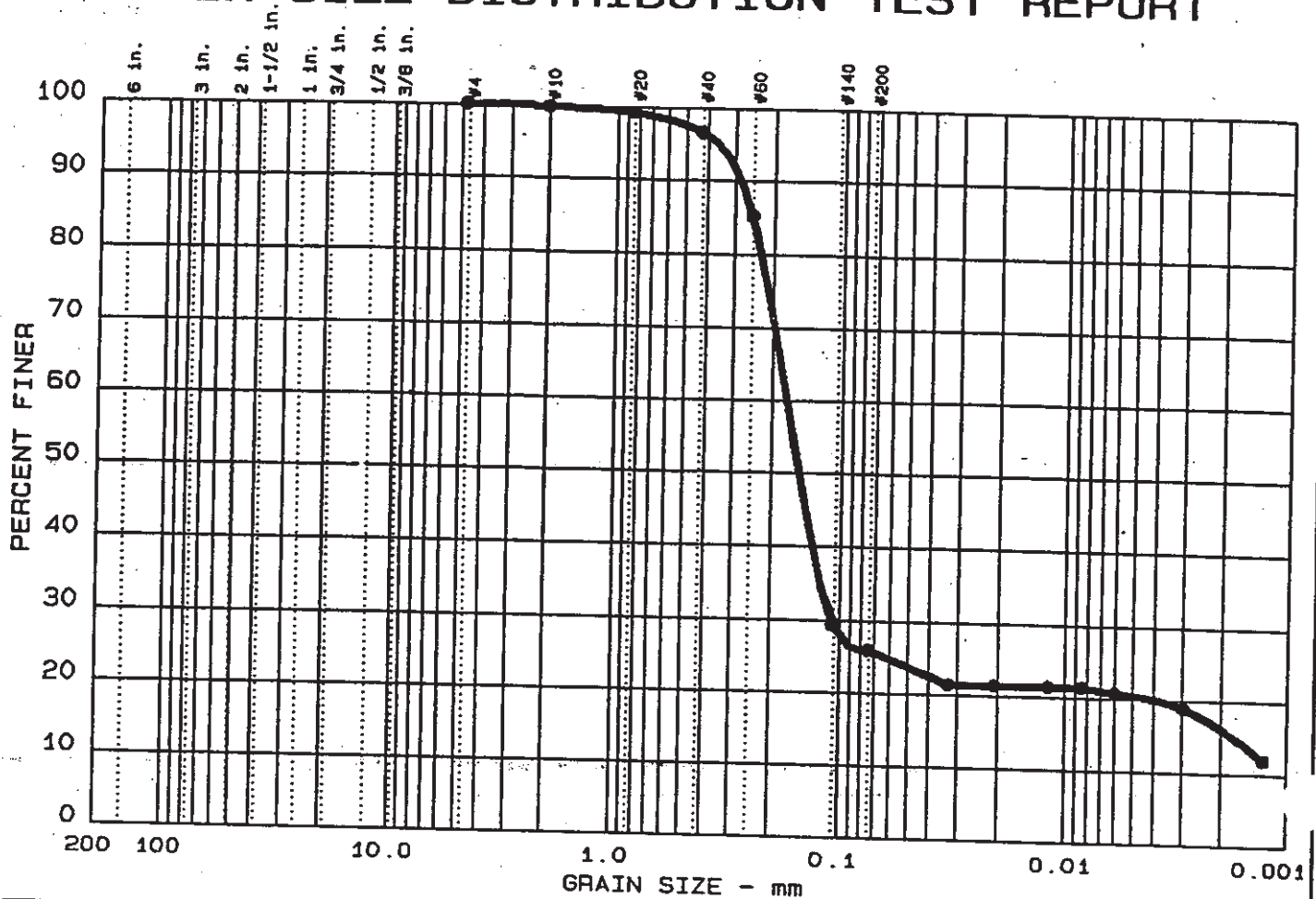

# GRAIN SIZE DISTRIBUTION TEST REPORT

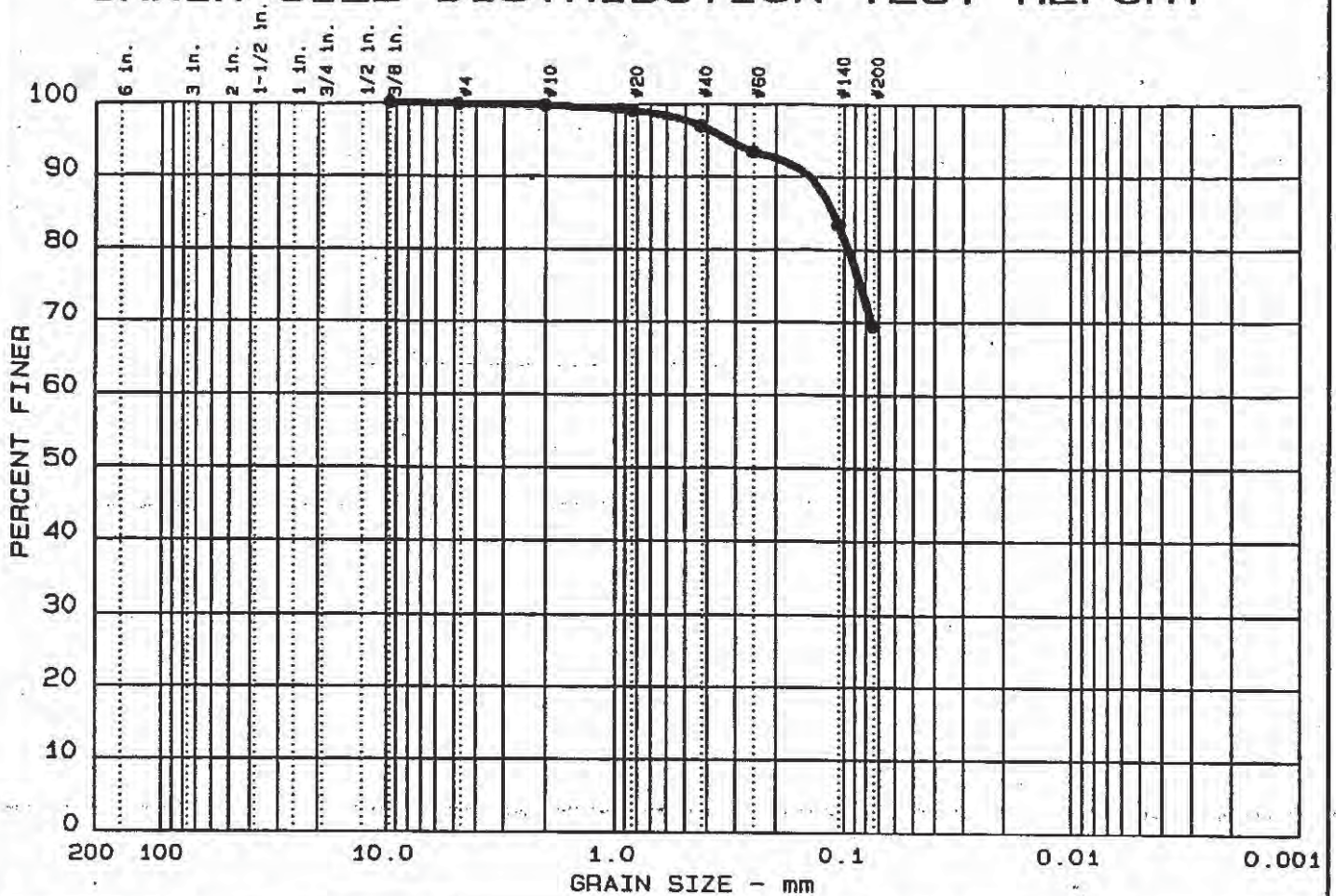

Test	% +3"	% GRAVEL	% SAND	% SILT	% CLAY
● 10	0.0	0.1	30.4	69.5	

LL	PI	D <sub>85</sub>	D <sub>60</sub>	D <sub>50</sub>	D <sub>30</sub>	D <sub>15</sub>	D <sub>10</sub>	C <sub>c</sub>	C <sub>u</sub>
		0.11							

MATERIAL DESCRIPTION	USCS	AASHTO
● Tan Brown Sandy Silt	ML	A-4 (0.0)

Project No.: 50161-7-0108 Task 21  
 Project: F-Area Northeast Expansion  
 ● Location: FB-22 SS-84 @ 133.0-134.5 Ft.  
  
 Date: June 25, 1998

Remarks:  
 Tested by: *SC & ES*  
 Reviewed by: *HD*  
 Moisture Content = 34.0%  
 ASTM D422 & D2216

GRAIN SIZE DISTRIBUTION TEST REPORT  
**LAW ENGINEERING, INC.**

Figure No.

# GRAIN SIZE DISTRIBUTION TEST REPORT

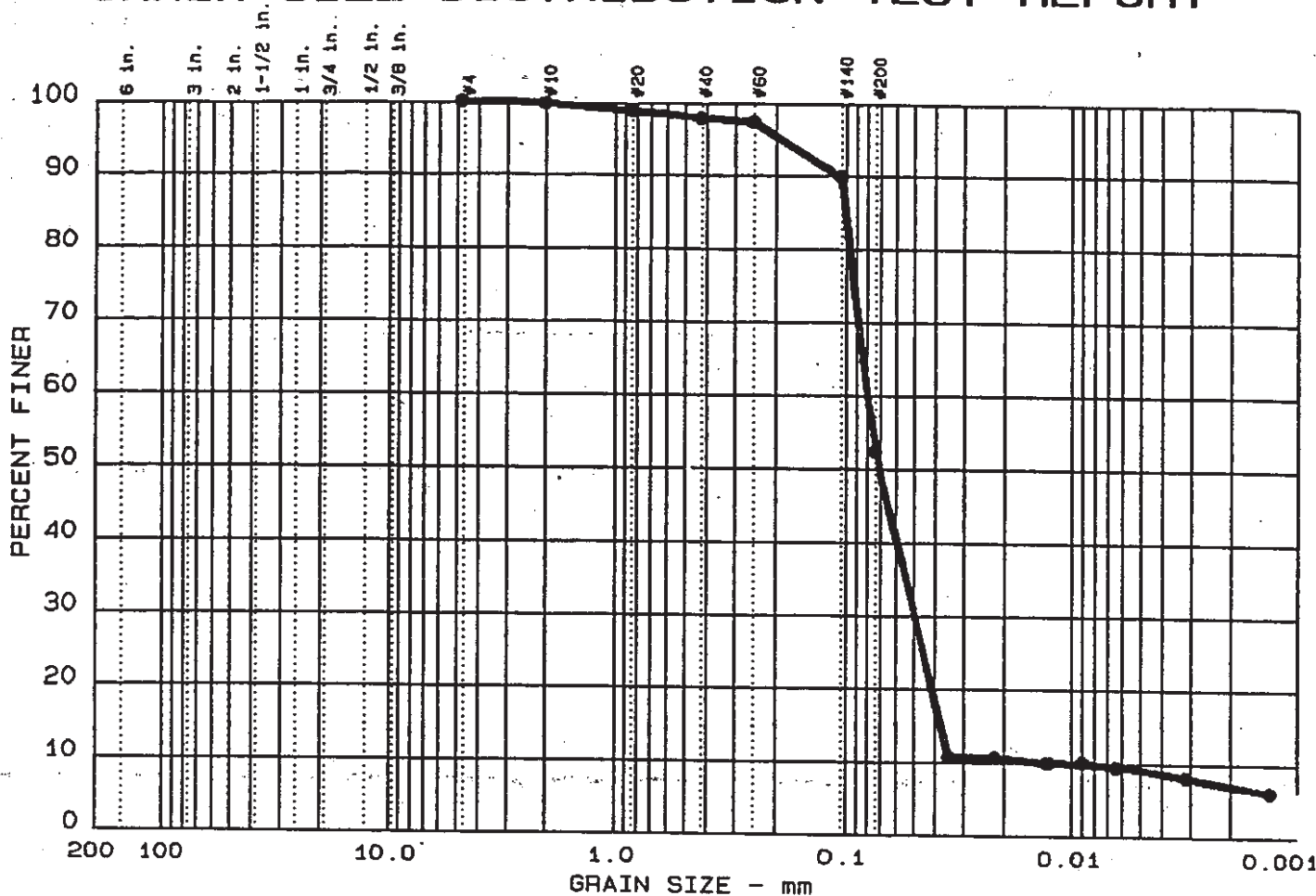

Test	% +3"	% GRAVEL	% SAND	% SILT	% CLAY
● 20	0.0	0.0	47.6	43.2	9.2

LL	PI	D <sub>85</sub>	D <sub>60</sub>	D <sub>50</sub>	D <sub>30</sub>	D <sub>15</sub>	D <sub>10</sub>	C <sub>c</sub>	C <sub>u</sub>
● NL	NP	0.10	0.08	0.07	0.049	0.0374	0.0100	3.03	8.0

MATERIAL DESCRIPTION	USCS	AASHTO
● Brown Sandy Silt	ML	A-4 (0.0)

Project No.: 50161-7-0108 Task 21  
 Project: F-Area Northeast Expansion  
 ● Location: FB-22 SS-B5 @ 134.5-136.0 Ft.  
 Date: July 9, 1998

Remarks:  
 Tested by: *JTM/SC*  
 Reviewed by: *HJ*  
 Moisture Content = 38.7%  
 ASTM D422 & D4318

GRAIN SIZE DISTRIBUTION TEST REPORT  
**LAW ENGINEERING, INC.**

Figure No.



# GRAIN SIZE DISTRIBUTION TEST REPORT

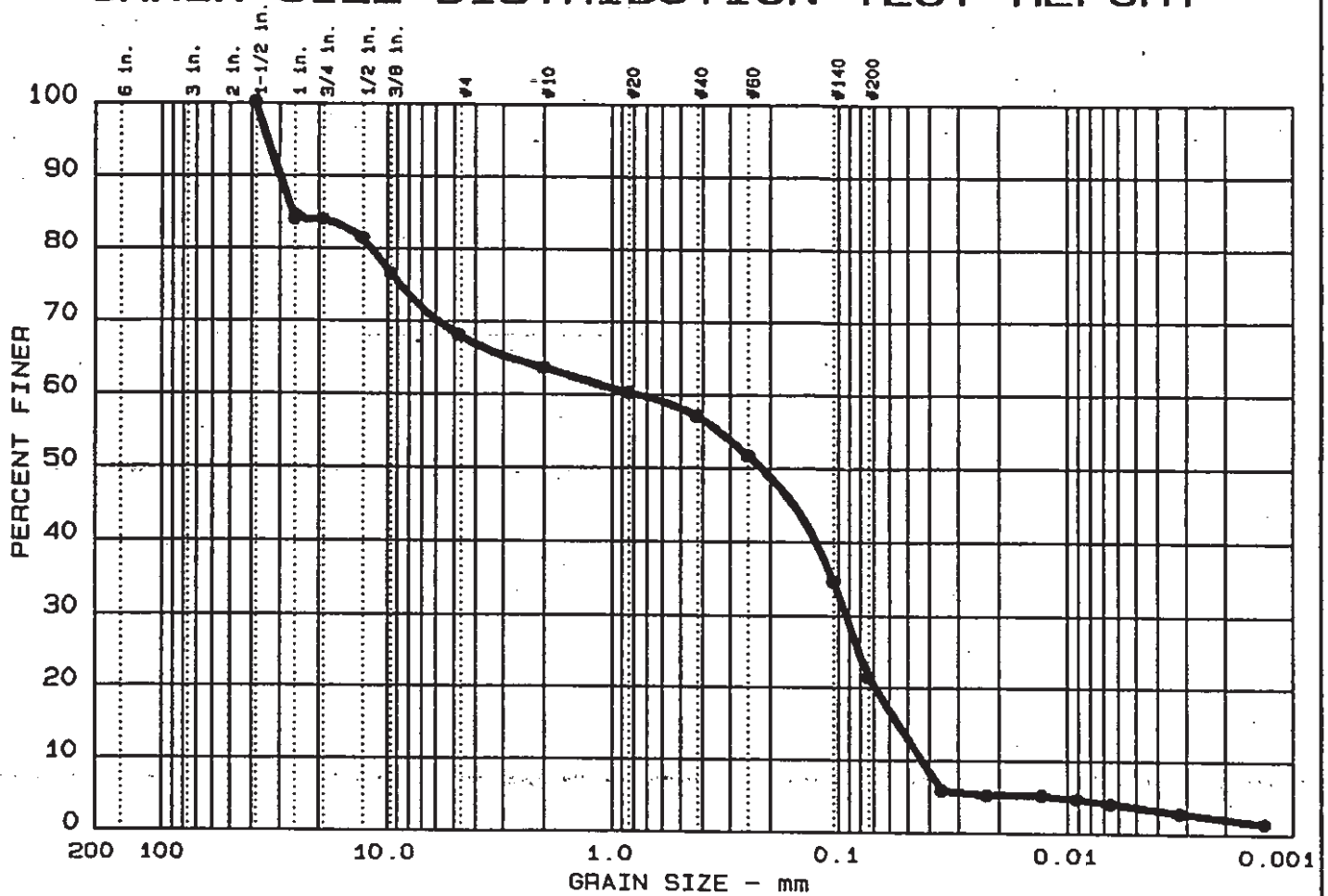

Test	% +3"	% GRAVEL	% SAND	% SILT	% CLAY
● 2	0.0	31.9	46.6	17.9	3.6

LL	PI	D <sub>85</sub>	D <sub>60</sub>	D <sub>50</sub>	D <sub>30</sub>	D <sub>15</sub>	D <sub>10</sub>	C <sub>c</sub>	C <sub>u</sub>
● NL	NP	26.00	0.74	0.22	0.092	0.0542	0.0430	0.27	17.3

MATERIAL DESCRIPTION	USCS	AASHTO
● Brown Silty Sand with Gravel	SM	A-2-4 (0.0)

Project No.: 50161-7-0108 Task 21  
 Project: F-Area Northeast Expansion  
 ● Location: FB-22 SS-86 @ 136-137.5 Ft.  
 Date: July 9, 1998

Remarks:  
 Tested by: *JTM/SC*  
 Reviewed by: *JD*  
 Moisture Content = 34.7%  
 ASTM D422, D4318 & D2216











**APPLIED  
RESEARCH  
ASSOCIATES, INC.**

Engineering and Applied Science

Appendix C

K-TRT-F-00001  
R/O

July 31, 1998

L. Bruce Triplett  
Westinghouse Savannah River Company  
Building 730-2B, Rm. 1086  
Aiken, SC 29808

Dear Mr. Triplett:

Attached is the cone penetrometer data from the 40 test locations conducted as part of the F-Area Expansion Investigation at the Savannah River Site, performed under WSRC subcontract AA82276N, task 10. The tests conducted under this task are summarized in table 1.1.

The information provided for each cone penetration test includes: corrected tip stress, sleeve stress, friction ratio, pore pressure, soil classification based on friction ratio and estimated blow counts. Information provided for the seismic tests include: the recorded compression and shear wave forms, the summary distance versus time of peak graphs for the shear waveforms, and the summary wavespeeds versus depth graphs for the compression and shear waveforms. The computer disks provides the ECP files which contain the plotted data in ASCII format and the seismic velocity files (\*.vel).

This data presented on the attached sheets was obtained and interpreted by qualified ARA personnel in accordance with the requirements of SRS Subcontract No. AA82276N and contained in Specification K-SP-G-00005, Rev. 0. Any special data considerations that should be brought to your attention are summarized in table 1.2. All information contained on the data sheets and computer disks shall be considered as final and correct.

Please feel free to call us if you have any questions regarding the enclosed information.

Sincerely,

David A. Timian, P.E.  
Principal Engineer

DAT:bef

d:\4569\Task reports\4569\_10\_itr\_rpt2.doc



Table 1.1 Summary of Cone Penetrometer at the F Area, Task 10.

K-TRT-F-00001  
R/O

Test Id.	Filename	Type of Test	Date of Test	Maximum Depth (ft)	Northing (ft)	Easting (ft)	Elevation (ft)	GWT Depth (ft)
CPT-53	404M801.DAT 404M802.DAT	P/S-CPT	3/4/98	149.9	79180.00	54845.00	289.9	66
CPT-103	423F801.DAT 423F802.DAT	P/S-CPT	2/23/98	156.0	79915.18	55260.95	271.7	80
CPT-104	420F802.DAT	P/S-CPT	2/20/98	131.4	79915.04	55385.03	274.2	80
CPT-113	519F801.DAT 519F802.DAT	P/S-CPT	2/19/98	145.7	79781.00	54825.10	276.7	80
CPT-114	519F804.DAT 519F805.DAT	P/S-CPT	2/19/98	145.5	79781.01	54975.05	273.6	80
CPT-115	520F801.DAT	P/S-CPT	2/20/98	144.0	79780.85	55125.05	272.0	80
CPT-116	520F803.DAT	P/S-CPT	2/20/98	132.6	79781.17	55261.01	270.1	80
CPT-126	524F805.DAT 524F806.DAT	P/S-CPT	2/24/98	153.0	79650.07	54825.03	278.9	80
CPT-127	524F802.DAT 524F803.DAT	P/S-CPT	2/24/98	164.7	79650.01	54975.00	279.3	80
CPT-128	523F804.DAT 523F805.DAT	P/S-CPT	2/23/98	147.4	79650.01	55124.95	279.3	80
CPT-129	523F801.DAT 523F802.DAT	P/S-CPT	2/23/98	148.2	79650.00	55261.00	277.2	80
CPT-143	525F804.DAT 525F805.DAT	P/S-CPT	2/25/98	156.1	79442.50	55195.00	286.1	80
CPT-147	424F801.DAT 424F802.DAT	P/S-CPT	2/24/98	157.5	79372.00	55261.00	284.8	61
CPT-148	427F801.DAT 427F802.DAT	P/S-CPT	2/27/98	157.5	79372.07	55385.00	284.1	80
CPT-149	404M804.DAT 405M803.DAT	P/S-CPT	3/4/98	143.3	79372.04	55517.96	274.8	80
CPT-151	424F804b.DAT 424F805b.DAT	P/S-CPT	2/24/98	156.1	79305.00	55195.00	290.1	80
CPT-155	518F801.DAT 518F802.DAT	P/S-CPT	2/18/98	162.0	79245.00	55261.00	289.1	80
CPT-156	518F804.DAT 518F805.DAT	P/S-CPT	2/18/98	161.0	79244.97	55384.98	289.2	80
CPT-157	405M804.DAT 405M805.DAT	P/S-CPT	3/5/98	152.4	79244.98	55517.98	283.1	80
CPT-159	417F801.DAT 417F802.DAT	P/S-CPT	2/17/98	164.8	79171.10	55195.00	293.7	80
CPT-163	525F801.DAT 525F802.DAT	P/S-CPT	2/25/98	165.0	79095.10	55261.00	293.9	80
CPT-167	411M801b.DAT	P/S-CPT	3/11/98	116.0	79029.91	55330.05	196.7	80
CPT-171	419M804.DAT 419M805.DAT	P/S-CPT	3/19/98	132.6	78900.00	55385.00	298.5	80
CPT-172	325M801.DAT 325M802.DAT	P/S-CPT	3/25/98	162.5	78900.00	55518.00	295.4	80

2 of 520

Table 1.1 Summary of Cone Penetrometer at the F Area, Task ~~16~~- TRT-F-00001  
R/O

Test Id.	Filename	Type of Test	Date of Test	Maximum Depth (ft)	Northing (ft)	Easting (ft)	Elevation (ft)	GWT Depth (ft)
CPT-173	327M804.DAT 327M805.DAT	P/S-CPT	3/27/98	150.3	78900.00	55650.00	297.6	80
CPT-174	410M804b.DAT 410M805b.DAT	P/S-CPT	3/10/98	171.5	78770.00	55330.00	301.5	80
CPT-175	320M801.DAT 320M802.DAT	P/S-CPT	3/20/98	167.0	78770.00	55451.00	303.1	80
CPT-176	326M805.DAT 326M806.DAT	P/S-CPT	3/26/98	146.8	78770.00	55583.00	297.6	80
CPT-177	327M801.DAT 327M802.DAT	P/S-CPT	3/27/98	132.6	78770.00	55715.00	301.7	80
CPT-178	419M801.DAT 419M802.DAT	P/S-CPT	3/19/98	168.5	78640.00	55385.00	305.6	80
CPT-179	324M804.DAT 324M805.DAT	P/S-CPT	3/24/98	124.4	78640.00	55518.00	301.4	80
CPT-180	326M802.DAT 326M803.DAT	P/S-CPT	3/26/98	120.1	78640.00	55650.00	302.3	80
CPT-181	410M801.DAT 410M802.DAT	P/S-CPT	3/10/98	138.7	78510.00	55330.00	304.9	80
CPT-182	323M801.DAT 323M802.DAT	P/S-CPT	3/23/98	140.1	78510.00	55451.00	304.8	80
CPT-183	325M804.DAT 325M805.DAT	P/S-CPT	3/25/98	115.0	78510.00	55583.00	301.7	80
CPT-185	418M807.DAT 418M808.DAT	P/S-CPT	3/18/98	136.8	78380.00	55385.00	223.7	80
CPT-186	324M801.DAT 324M802.DAT	P/S-CPT	3/24/98	155.0	78380.00	55518.00	304.5	80
CPT-188	409M801.DAT 409M802.DAT	P/S-CPT	3/9/98	142.0	78250.00	55330.00	310.4	66
CPT-189	323M804.DAT 323M805.DAT	P/S-CPT	3/23/98	134.2	78250.00	55451.00	309.2	80
CPT-196	314A801.DAT 314A802.DAT	P/S-CPT	4/14/98	122.1	79330.00	55135.00	290.1	66

3 of 522

**Task 10 –**  
**Addendum to Cover Letter**  
**Special Analysis Considerations**

Test Id.	Date	Special Analysis Considerations
CPT-53	3/4/98	The compression wave trace of this particular test displays shear wave noise. The compression wave "time of arrival" was chosen for analysis rather than the "time of peak".
CPT-103	2/23/98	Shear wave traces not reported due to broken source hammer. Due to the evolution of the compression wave form, the time of peak selection was changed between 18.3-24.4 ft (distance). Compression wave speeds recorded above 5000 ft/s are not shown on the "Compression Wave Speed" plot due to the scale.
CPT-104	2/20/98	One of the two opposing shear wave traces was omitted from the analysis. The source hammer was partially broken on one side causing unreliable data gathered on one of the traces. Shear wave speeds recorded above 2000 ft/s are not shown on the "Shear Wave Speed" plot due to the scale.
CPT-113	2/19/98	Compression wave time histories contain background noise that could not be filtered. Note that the background noise has no effect on the resultant wavespeed.
CPT-114	2/19/98	Due to the evolution of the shear wave form, the time of peak selection was changed between 110.3-113.2 ft (distance). Compression wave time histories contain background noise that could not be filtered. Note that the background noise has no effect on the resultant wavespeed.
CPT-115	2/20/98	Compression wave time histories contain background noise that could not be filtered. Note that the background noise has no effect on the resultant wavespeed.
CPT-116	2/20/98	Due to the evolution of the shear wave form, the time of peak selection was changed between 65.4-68.4 ft (distance). Due to the evolution of the compression wave form, the time of peak selection was changed between 18.3-24.1 ft (distance).
CPT-126	2/24/98	Compression wave speeds recorded above 5000 ft/s are not shown on the "Compression Wave Speed" plot due to the scale.
CPT-127	2/24/98	Compression wave time histories contain background noise that could not be filtered. Note that the background noise has no effect on the resultant wavespeed.
CPT-128	2/23/98	Due to the evolution of the compression wave form, the time of peak selection was changed between 18.3-21.2 ft (distance).
CPT-129	2/23/98	Due to the evolution of the compression wave form, the time of peak selection was changed between 15.5-19.3 ft (distance).
CPT-143	2/25/98	Compression wave speeds recorded above 5000 ft/s are not shown on the "Compression Wave Speed" plot due to the scale.
CPT-147	2/24/98	Shear wave traces not reported due to broken source hammer. Due to the evolution of the compression wave form, the time of peak selection was changed between 21.2-24.0 ft (distance).

**Task 10 –**  
**Addendum to Cover Letter.**  
**Special Analysis Considerations**

Test Id.	Date	Special Analysis Considerations
CPT-148	2/27/98	<p>Due to the evolution of the shear wave form, the time of peak selection was changed between 35.6-38.6 ft (distance).</p> <p>Due to the evolution of the compression wave form, the time of peak selection was changed between 18.3-21.1 ft (distance).</p> <p>Only one shear trace was saved at 41.5 ft (distance).</p>
CPT-149	3/4/98 3/5/98 3/30/98	<p>Due to the evolution of the shear wave form, the time of peak selection was changed between 77.4-80.4 ft (distance).</p> <p>Compression wave speeds recorded above 5000 ft/s are not shown on the "Compression Wave Speed" plot due to the scale.</p> <p>The shear traces and profile were recorded on two separate dates, combining the files at 77.4//80.4.</p> <p>The compression test was re-pushed on a later date.</p>
CPT-151	2/24/98	<p>Shear wave traces not reported due to broken source hammer.</p> <p>Due to the evolution of the compression wave form, the time of peak selection was changed between 18.3-21.2, 27.0-29.9 ft (distance).</p>
CPT-155	2/18/98	<p>Missing 2-3 sets of shear wave seismic traces due to full computer memory. (131-137 ft, distance)</p> <p>Only one shear trace was saved at 113.4 ft (distance).</p>
CPT-156	2/18/98	<p>Due to the evolution of the compression wave form, the time of peak selection was changed between 21.2-24.1 ft (distance).</p>
CPT-157	3/5/98	<p>Due to the evolution of the shear wave form, the time of peak selection was changed between 26.6-29.6, 68.6-71.7, 128.4-131.4 ft (distance).</p> <p>Only one shear trace was saved at 80.4, 146.4 ft (distance).</p> <p>A portion of the compression wave at 10.3 ft (distance) exhibits the recorded signal exceeding its maximum. The analysis is not effected.</p>
CPT-159	2/17/98	<p>Due to the evolution of the shear wave form, the time of peak selection was changed between 68.4-74.4 ft (distance).</p> <p>Due to the evolution of the compression wave form, the time of peak selection was changed between 24.1-27.0 ft (distance).</p> <p>One of the two shear wave traces was omitted at the following distances : 14.9 - 23.7, 56.5, 74.4, 158.3, 164.1 ft. Symptoms of a partially broken source hammer were evident on the traces that were omitted.</p>
CPT-163	2/25/98	<p>Due to the evolution of the compression wave form, the time of peak selection was changed between 15.5-18.3 ft (distance).</p> <p>Compression wave speeds recorded above 5000 ft/s are not shown on the "Compression Wave Speed" plot due to the scale.</p>
CPT-167	3/11/98	
CPT-171	3/19/98	<p>Shear wave speeds recorded above 2000 ft/s are not shown on the "Shear Wave Speed" plot due to the scale.</p>

## Task 10-

### Addendum to Cover Letter

### Special Analysis Considerations

Test Id.	Date	Special Analysis Considerations
CPT-172	3/25/98	Shear wave speeds recorded above 2000 ft/s are not shown on the "Shear Wave Speed" plot due to the scale. Only one shear trace was saved at 110.4, 140.4 ft (distance).
CPT-173	3/27/98	Compression wave speeds recorded above 5000 ft/s are not shown on the "Compression Wave Speed" plot due to the scale. Due to the evolution of the compression wave form, the time of peak selection was changed between 33.1-39.1 ft (distance).
CPT-174	3/10/98	Due to the evolution of the wave form, the shear wave time of peak selection was changed between 83.5-86.4, 140.4-143.4 ft (distance). Shear wave speeds recorded above 2000 ft/s are not shown on the "Shear Wave Speed" plot due to the scale. Due to the evolution of the compression wave form, the time of peak selection was changed between 15.9-18.7 ft (distance).
CPT-175	3/20/98	Due to the evolution of the shear wave form, the time of peak selection was changed between 143.3-146.4, 149.4-152.4 ft (distance). Due to the evolution of the wave form, the compression wave time of peak selection was changed between 18.7-21.6 ft (distance).
CPT-176	3/26/98	Shear wave speeds recorded above 2000 ft/s are not shown on the "Shear Wave Speed" plot due to the scale. Compression wave speeds recorded above 5000 ft/s are not shown on the "Compression Wave Speed" plot due to the scale.
CPT-177	3/27/98	Due to the evolution of the compression wave form, the time of peak selection was changed between 18.8-21.5 ft (distance).
CPT-178	3/19/98	Compression wave speeds recorded above 5000 ft/s are not shown on the "Compression Wave Speed" plot due to the scale.
CPT-179	3/24/98	Shear wave speeds recorded above 2000 ft/s are not shown on the "Shear Wave Speed" plot due to the scale. Due to the evolution of the shear wave form, the time of peak selection was changed between 110.4-113.4 ft (distance).
CPT-180	3/26/98	Due to the evolution of the shear wave form, the time of peak selection was changed between 74.5-80.5 ft (distance). Due to the evolution of the compression wave form, the time of peak selection was changed between 16.0-18.8 ft (distance).
CPT-181	3/10/98	The compression wave trace of this particular test displays shear wave noise. The compression wave "time of arrival" was chosen for analysis rather than the "time of peak".
CPT-182	3/23/98	Due to the evolution of the shear wave form, the time of peak selection was changed between 80.4-83.4, 107.4-110.4 ft (distance). Only one shear trace was saved at 128.4 ft. (distance). Compression wave speeds recorded above 5000 ft/s are not shown on the "Compression Wave Speed" plot due to the scale.



**Task 10 -**  
**Addendum to Cover Letter**  
**Special Analysis Considerations**

Test Id.	Date	Special Analysis Considerations
CPT-183	3/25/98	Due to the evolution of the shear wave form, the time of peak selection was changed between 104.7-107.4 ft (distance). Due to the evolution of the compression wave form, the time of peak selection was changed between 18.8-21.5 ft (distance).
CPT-185	3/18/98	Only one shear trace was saved at 23.8, 122.5, 131.4 ft (distance). Compression wave speeds recorded above 5000 ft/s are not shown on the "Compression Wave Speed" plot due to the scale.
CPT-186	3/24/98	Due to the evolution of the shear wave form, the time of peak selection was changed between 116.4-119.4, 128.4-131.4 ft (distance). Shear wave speeds recorded above 2000 ft/s are not shown on the "Shear Wave Speed" plot due to the scale. Only one shear trace was saved at 140.4 ft. (distance).
CPT-188	3/9/98 3/26/98	The compression test was re-pushed on a later date.
CPT-189	3/23/98	Due to the evolution of the shear wave form, the time of peak selection was changed between 50.4-53.5, 65.5-68.5 ft (distance). Due to the evolution of the compression wave form, the time of peak selection was changed between 16.0-18.7 ft (distance).
CPT-196	4/14/98	Shear wave speeds recorded above 2000 ft/s are not shown on the "Shear Wave Speed" plot due to the scale.

7 of 522

CPT-53

APPLIED RESEARCH ASSOCIATES, INC.

K-TRT-F-00001

03/04/98 R/O

North 79180.0

East 54845.0

Elevation 289.9

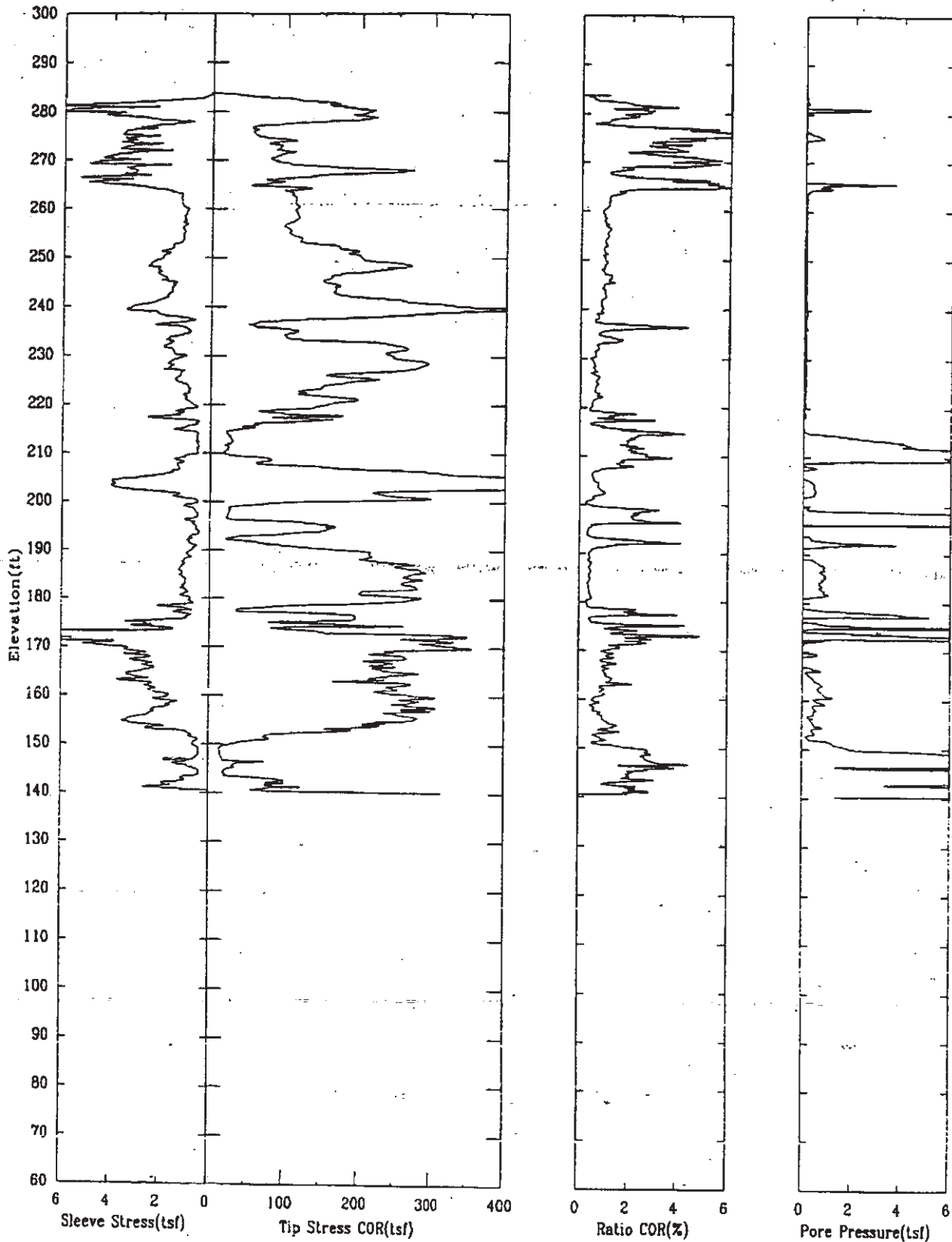

CPT-53

APPLIED RESEARCH ASSOCIATES, INC.

K-TRT-F-00001

03/04/98<sup>R/O</sup>

North 79180.0

East 54845.0

Elevation 289.9

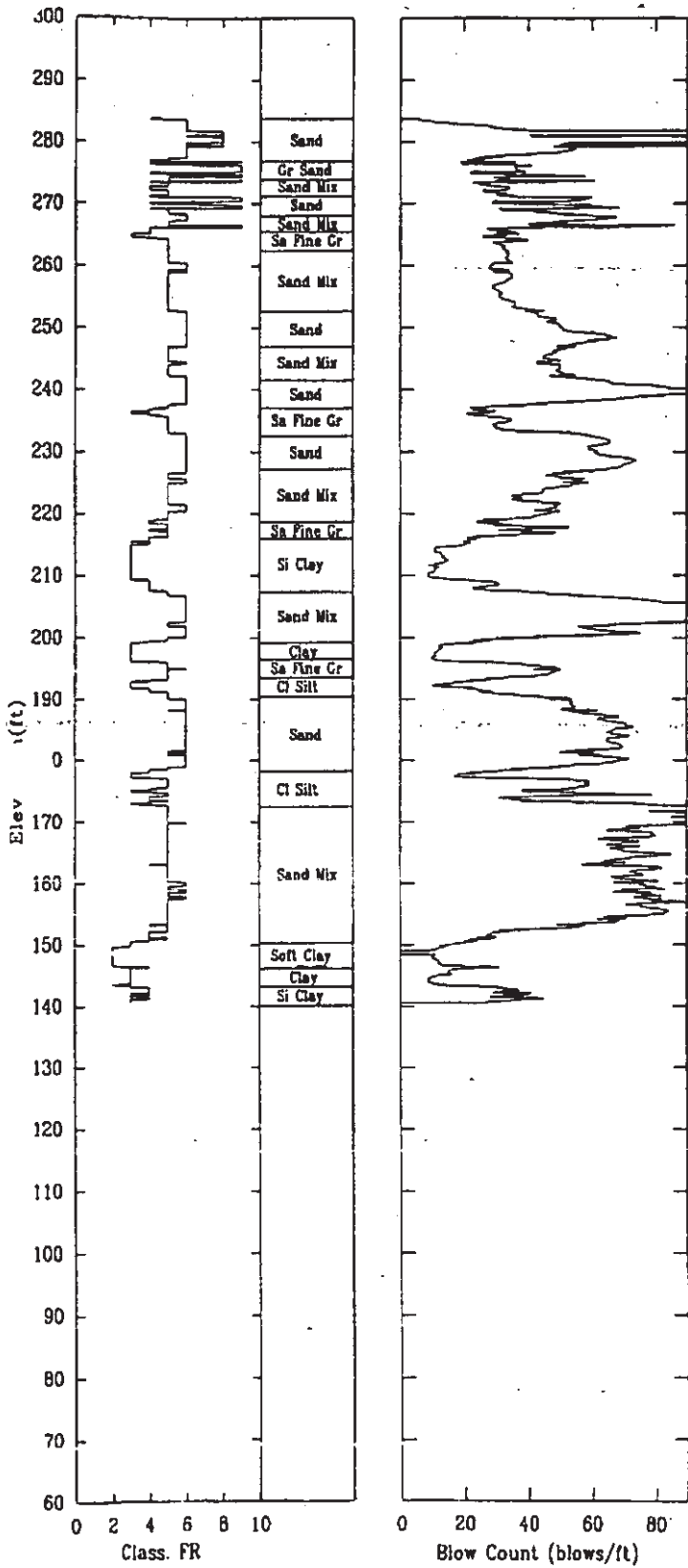

CPT-53

APPLIED RESEARCH ASSOCIATES, INC.

03/04/98

Shear Wave Speeds

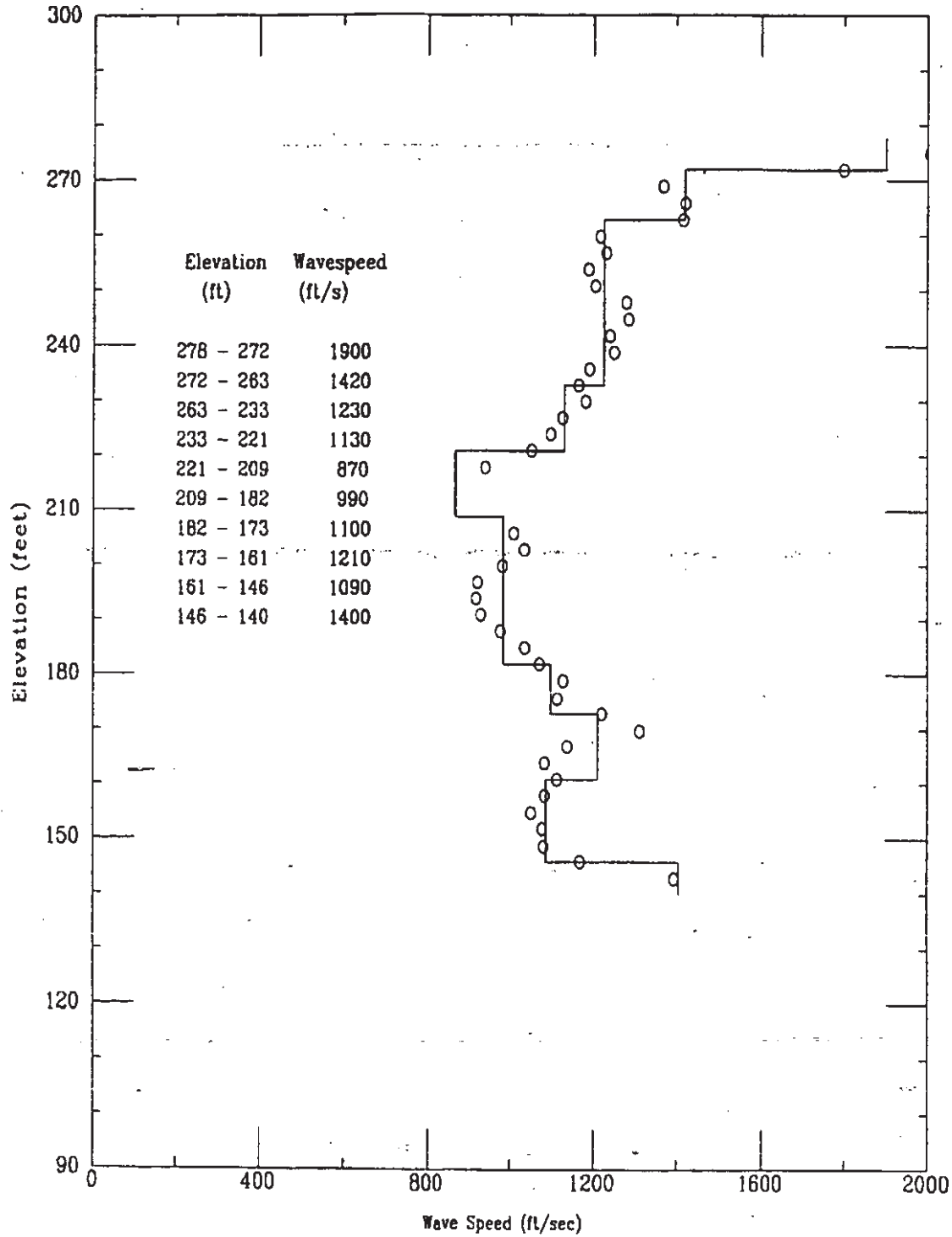

CPT-53

APPLIED RESEARCH ASSOCIATES, INC.

03/04/98

Shear Wave Time of Peak

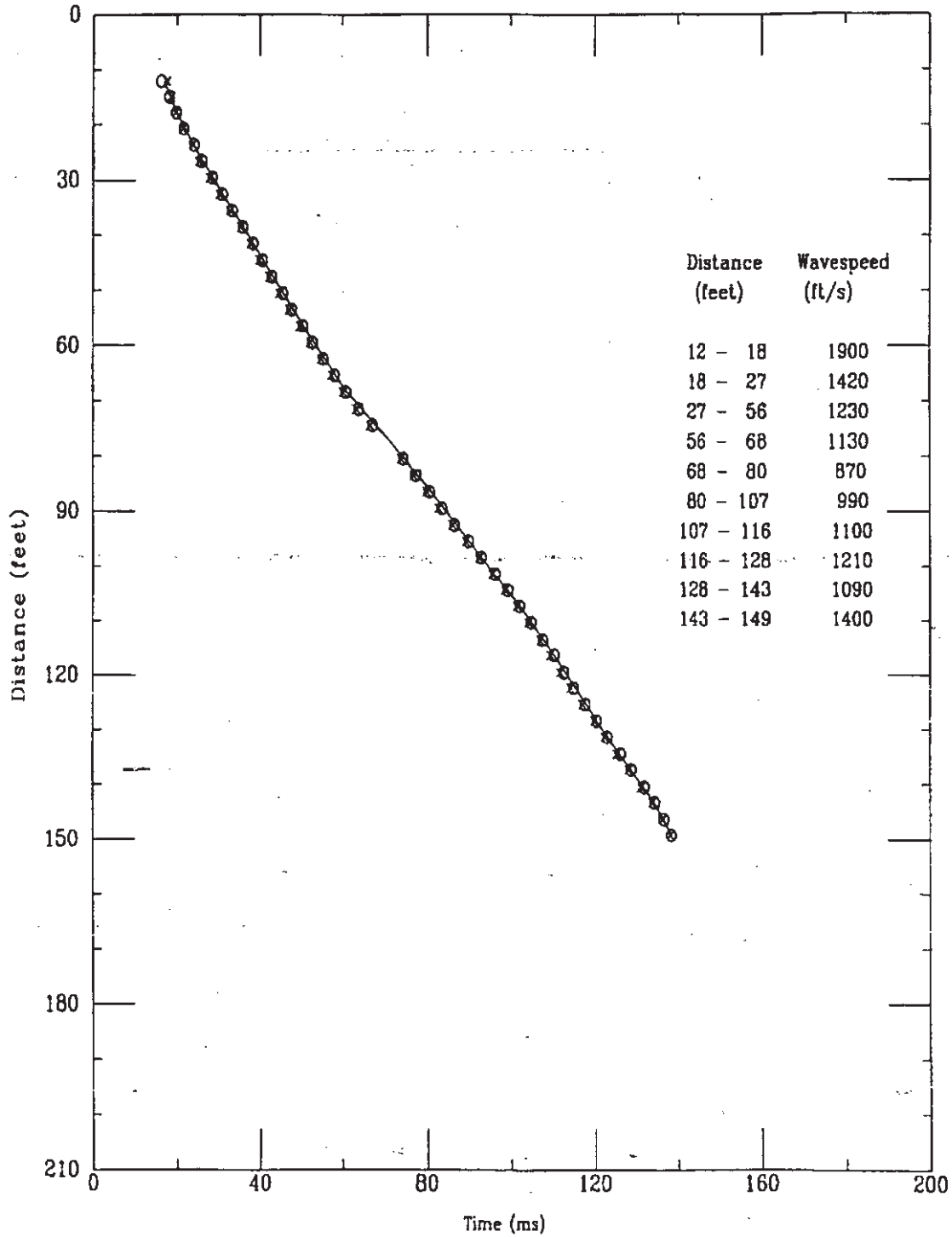

Applied Research Associates, Inc.  
CPT-53

S Wave  
03/04/98

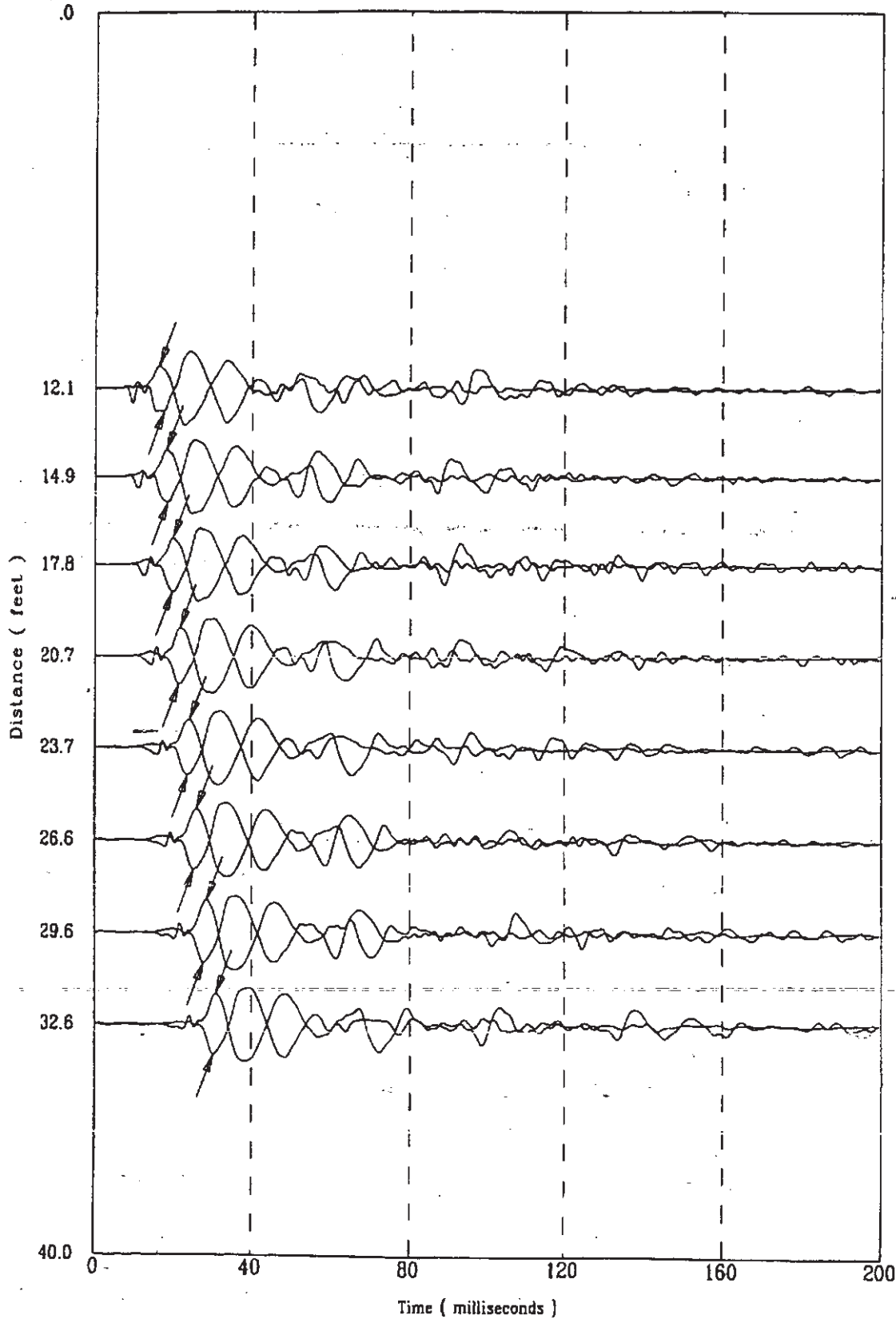

K-TRT-F-00001  
R/O

Applied Research Associates, Inc.  
CPT-53

S Wave  
03/04/98

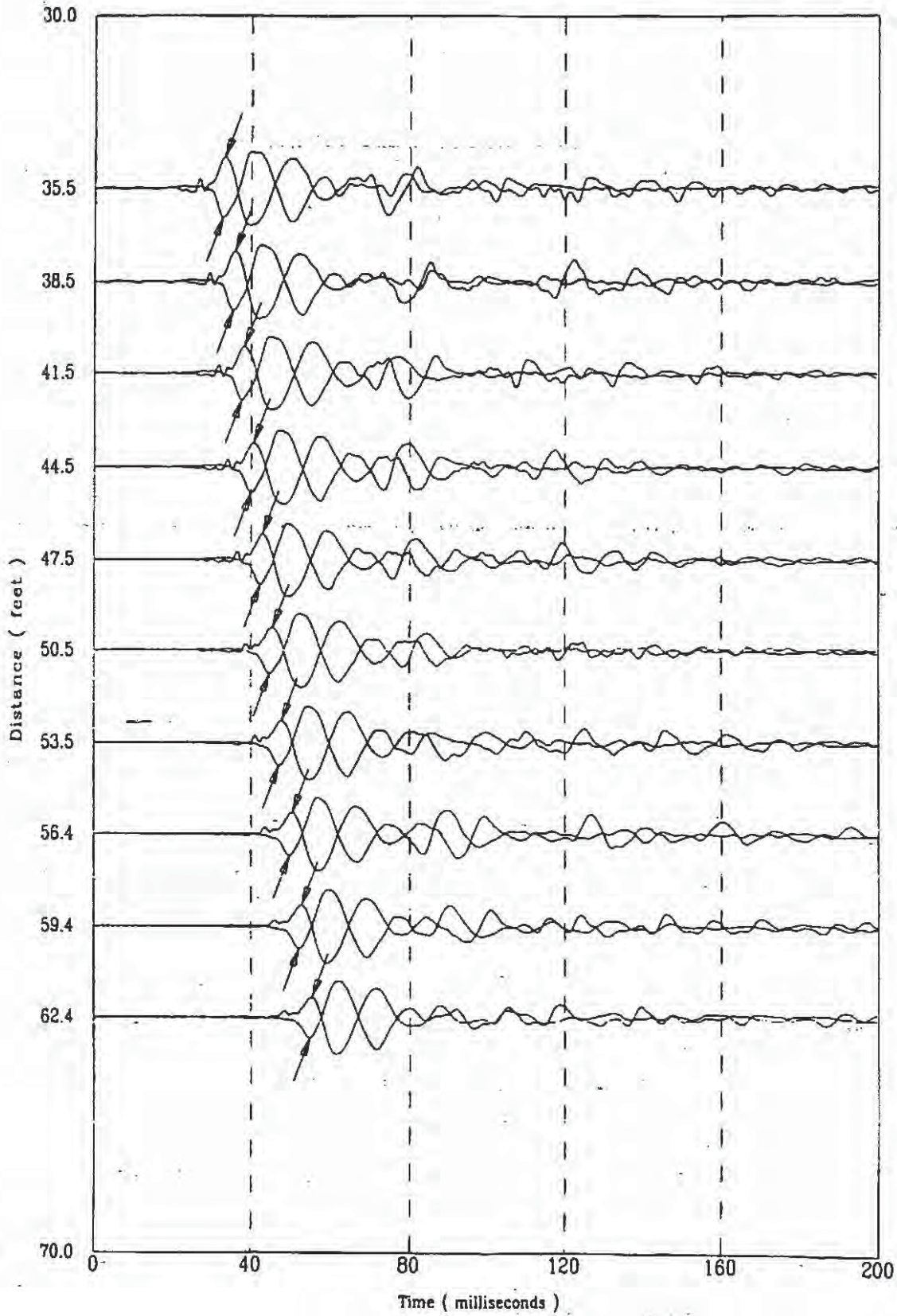

File 404m801S



K-TRT-F-00001  
R/O

Applied Research Associates, Inc.  
CPT-53

S Wave  
03/04/98

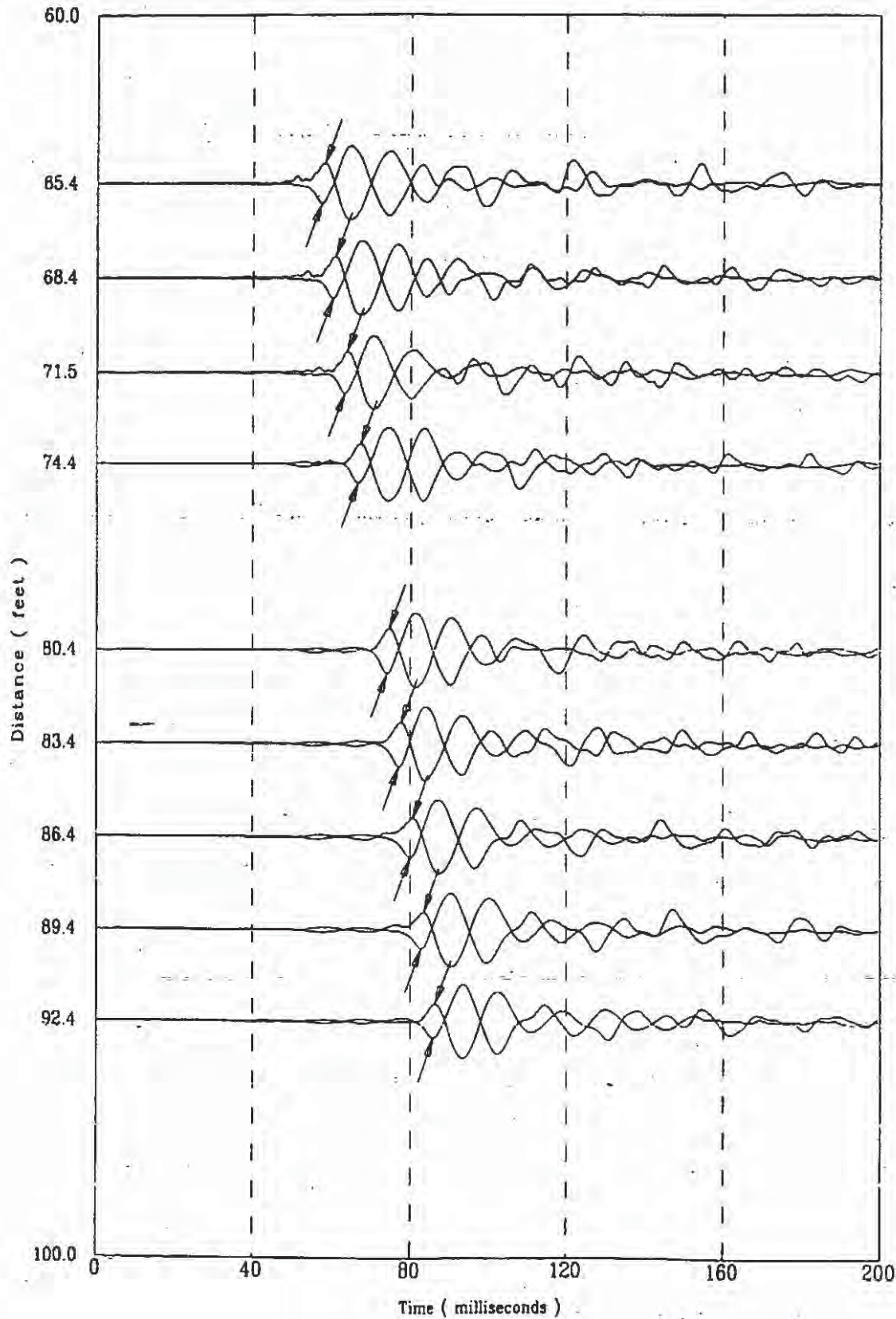

File 404m801S



K-TRT-F-00001  
R/O

Applied Research Associates, Inc.  
CPT-53

S Wave  
03/04/98

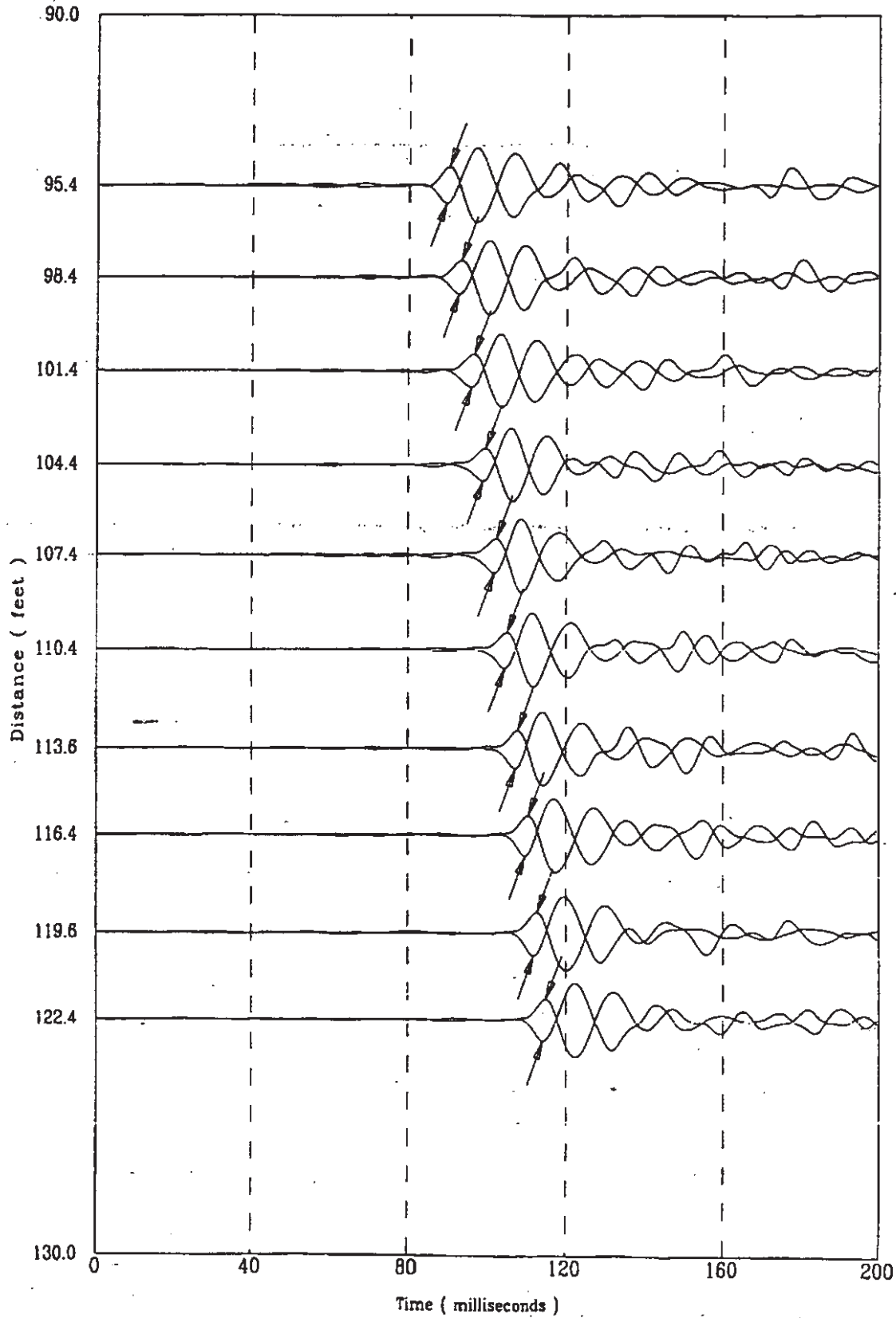

File 404m801S

Applied Research Associates, Inc.  
CPT-53

S Wave  
03/04/98

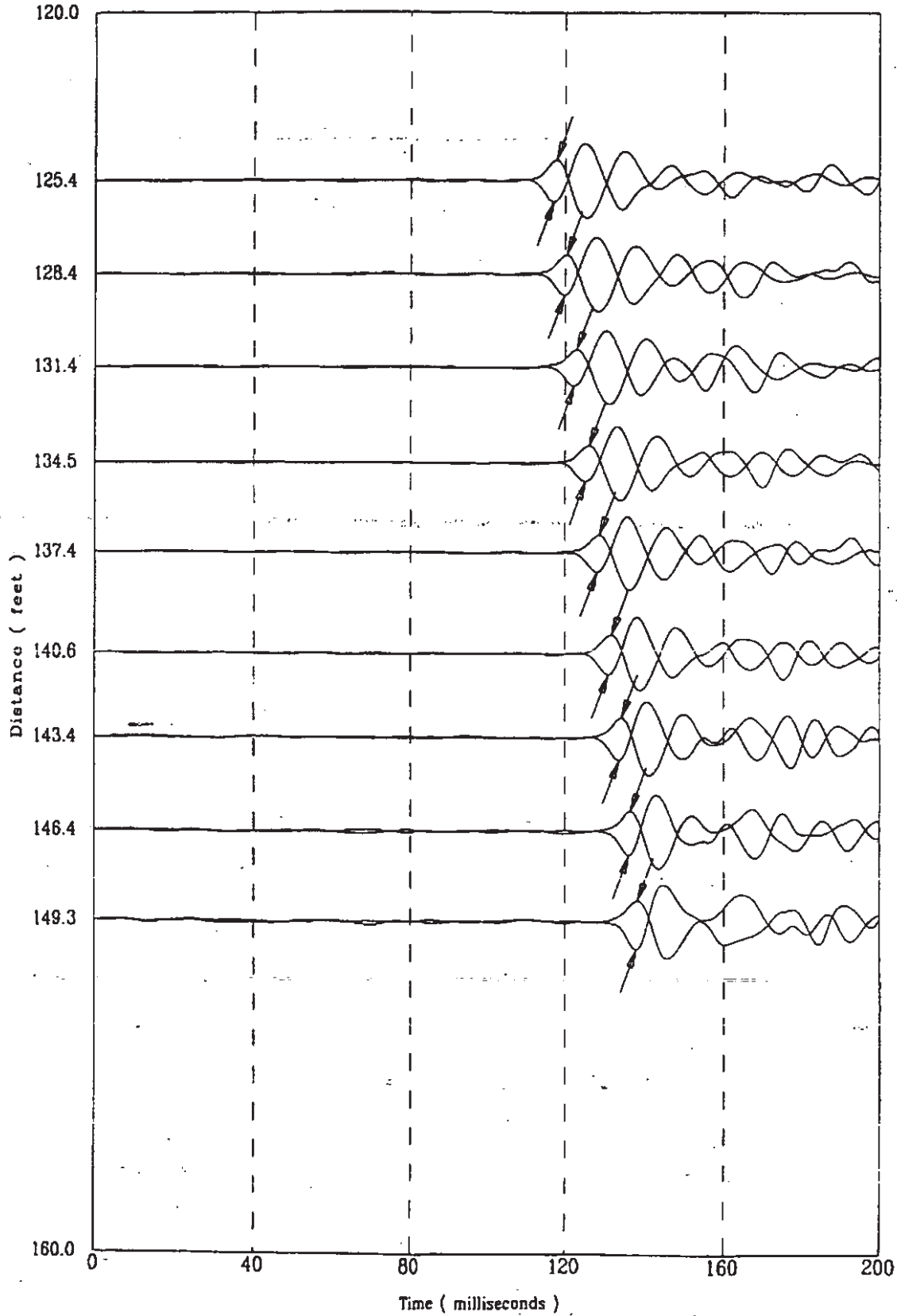

CPT-53

APPLIED RESEARCH ASSOCIATES, INC.

03/04/98

Compression Wave Speeds

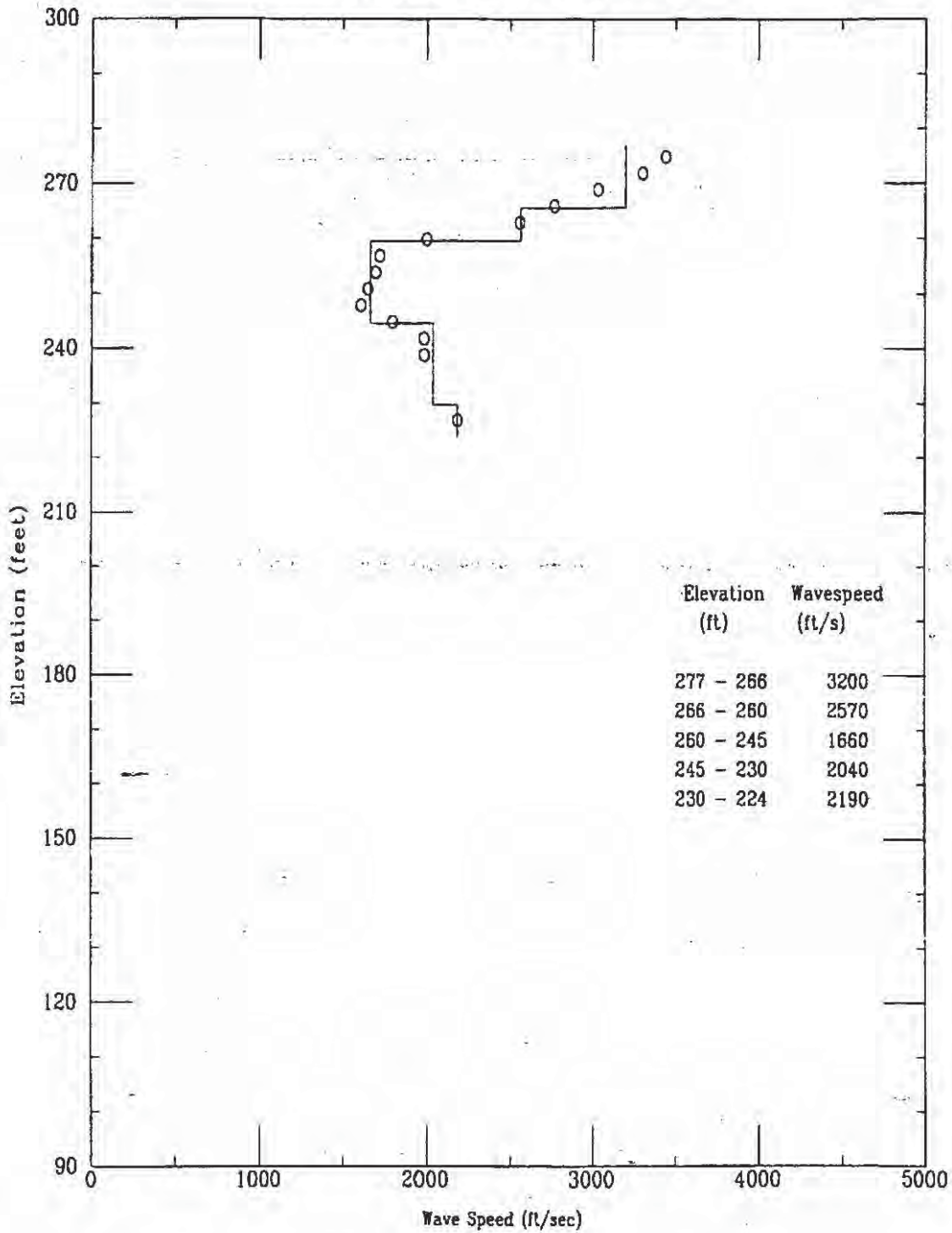

File 404m801S

CPT-53

APPLIED RESEARCH ASSOCIATES, INC.  
Compression Wave Time of Peak

03/04/98

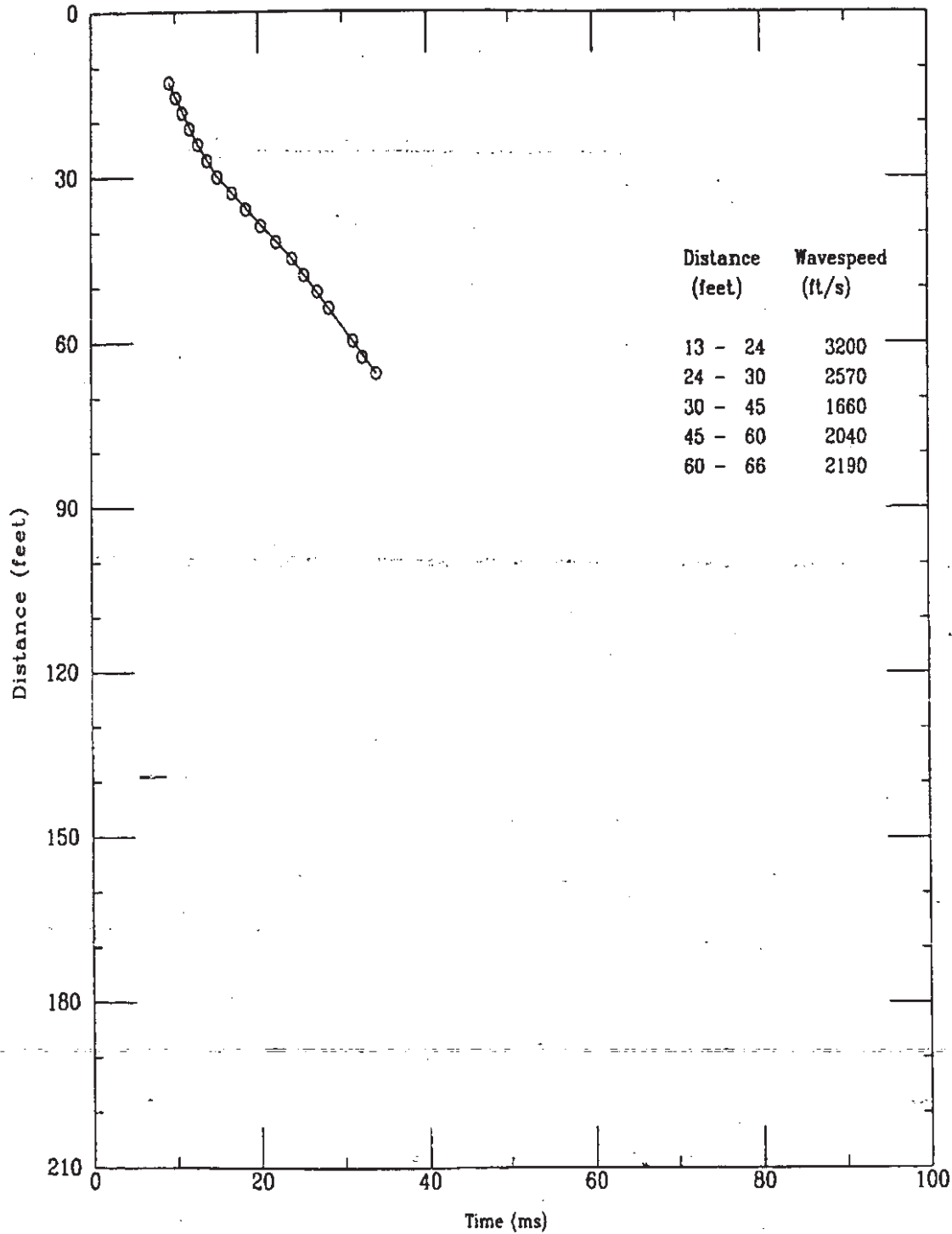

File 404m801S

CPT-103

APPLIED RESEARCH ASSOCIATES, INC.

K-TRT-F-00001

02/23/98 / 0

North 79915.18

East 55260.95

Elevation 271.7

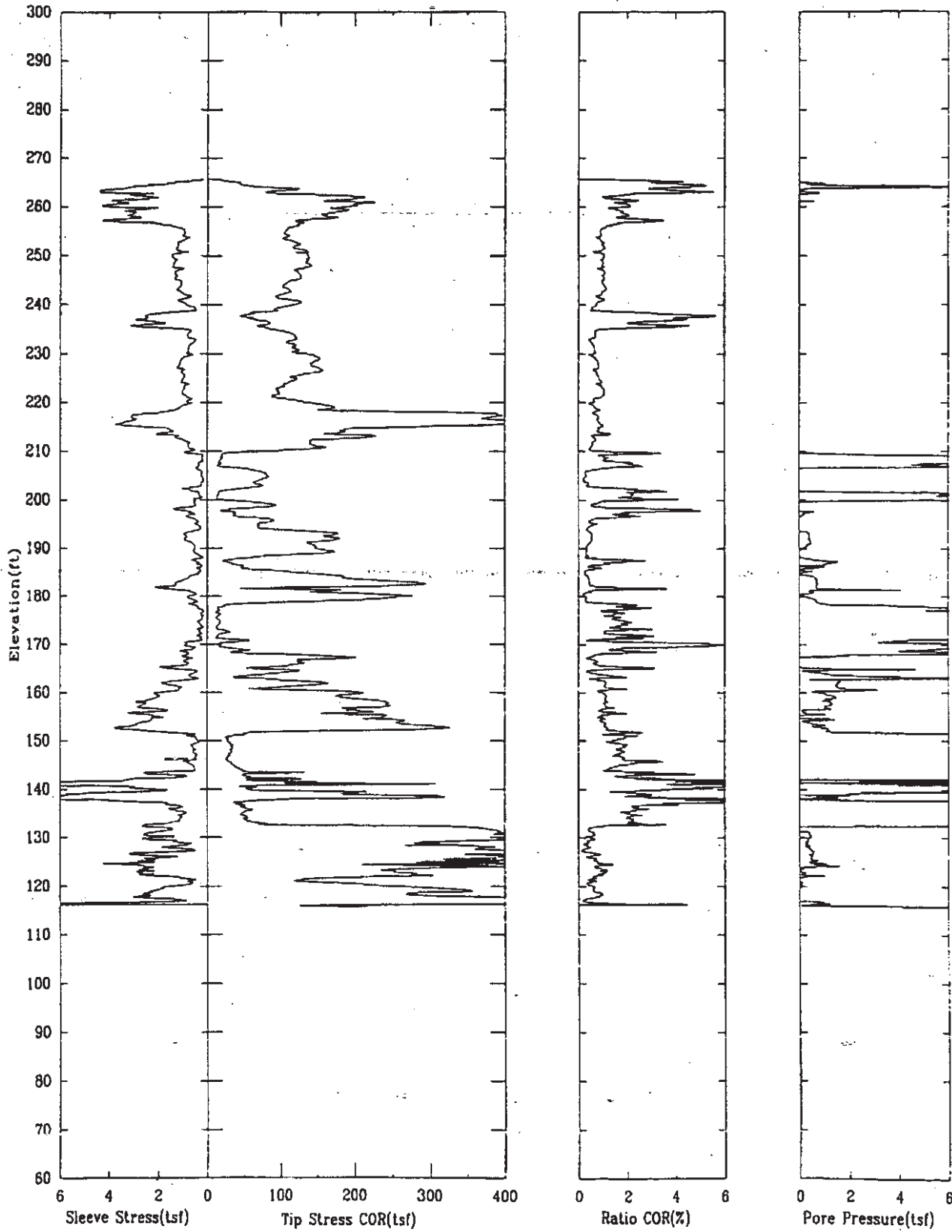

CPT-103

APPLIED RESEARCH ASSOCIATES, INC.

North 79915.18

East 55260.95

Elevation 271.7

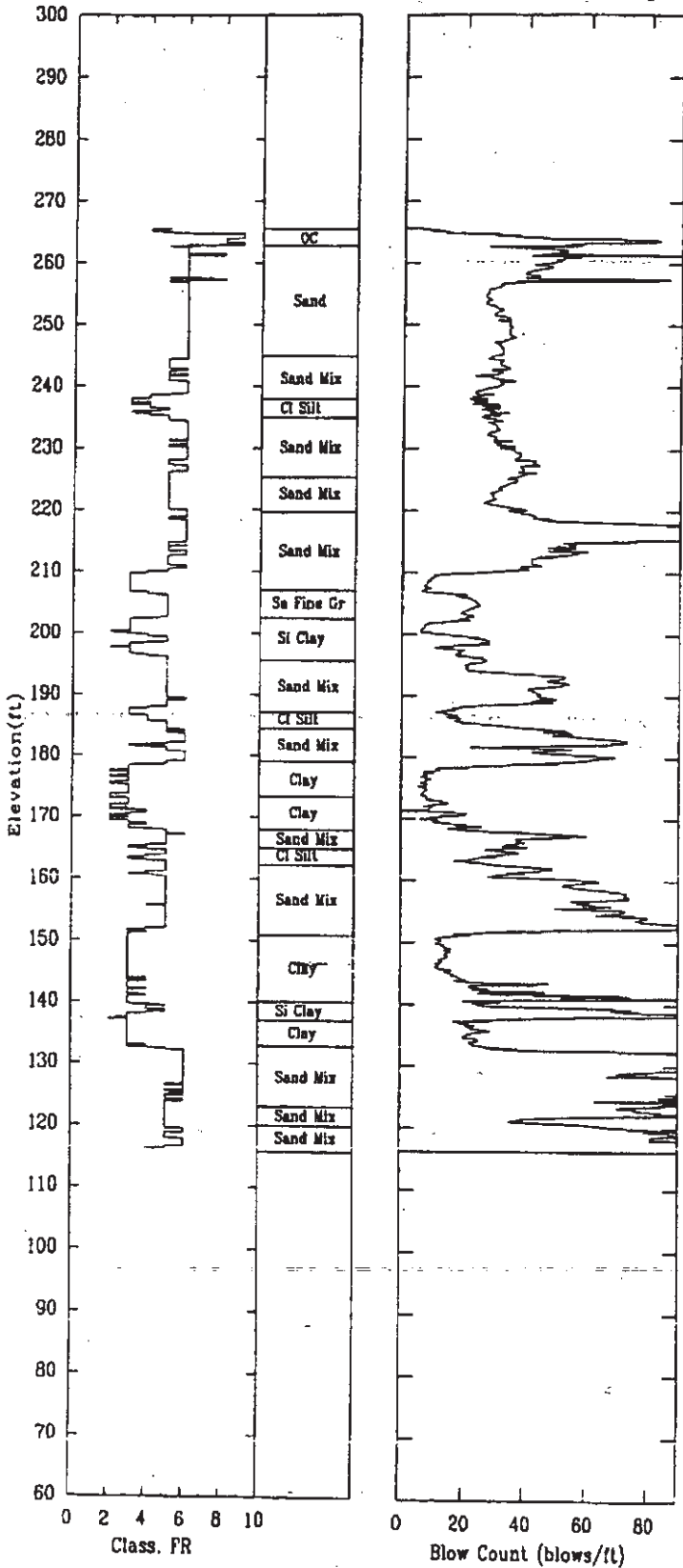

cpt-103

APPLIED RESEARCH ASSOCIATES, INC.

02/23/98

Compression Wave Speeds

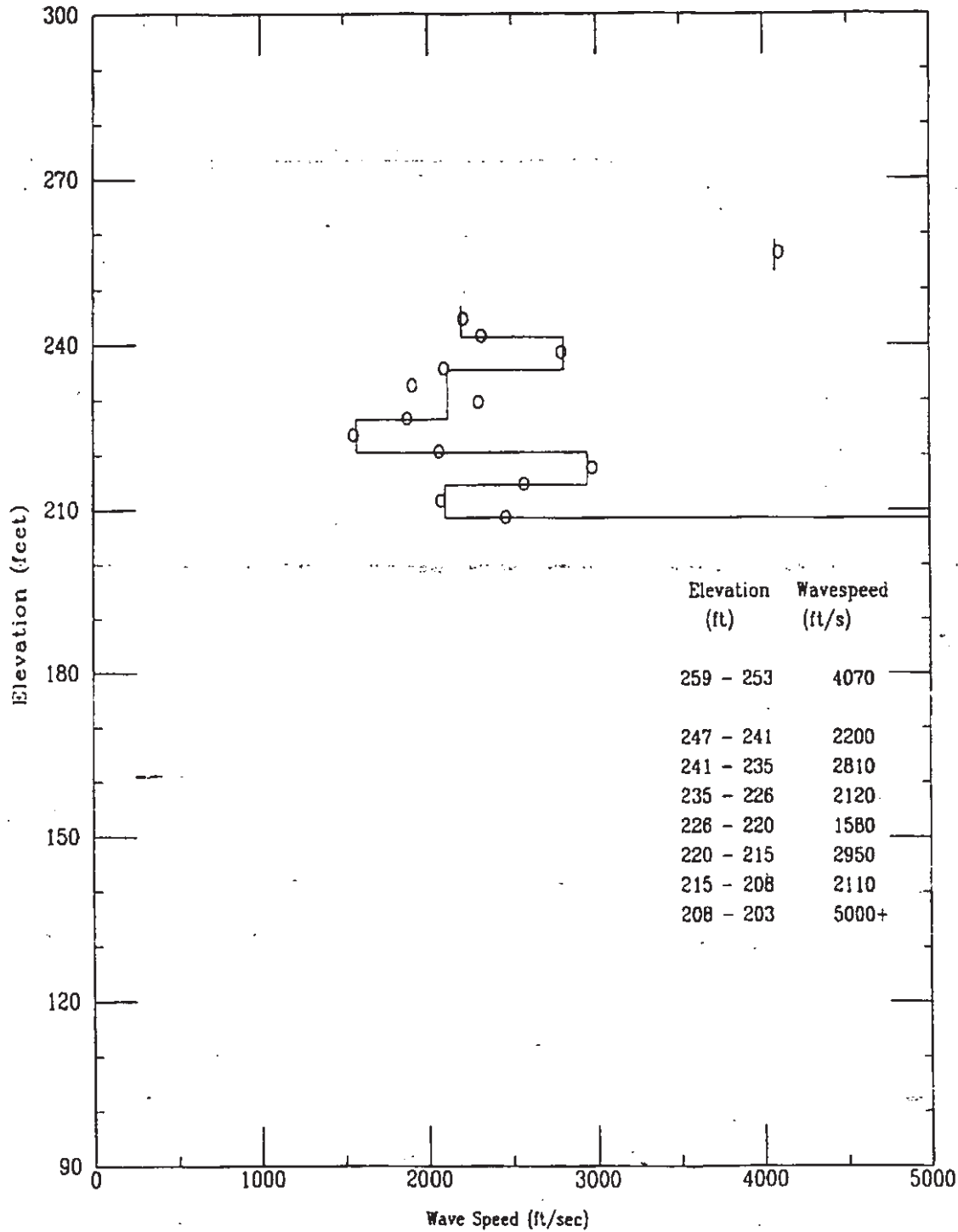

cpt-103

APPLIED RESEARCH ASSOCIATES, INC.  
Compression Wave Time of Peak

02/23/98

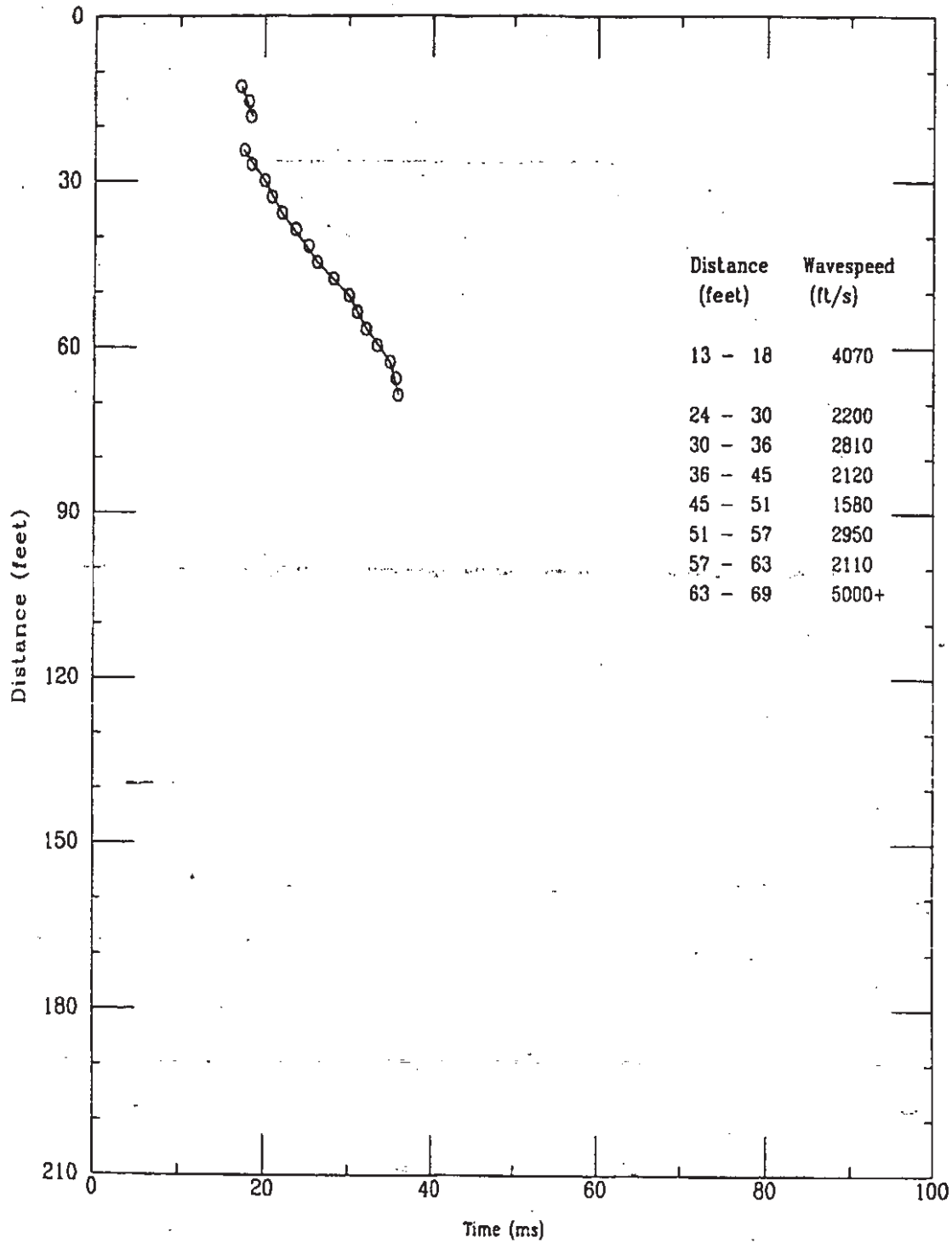



K-TRT-F-00001  
R/O

Applied Research Associates, Inc.  
CPT-103

P Wave  
02/23/98

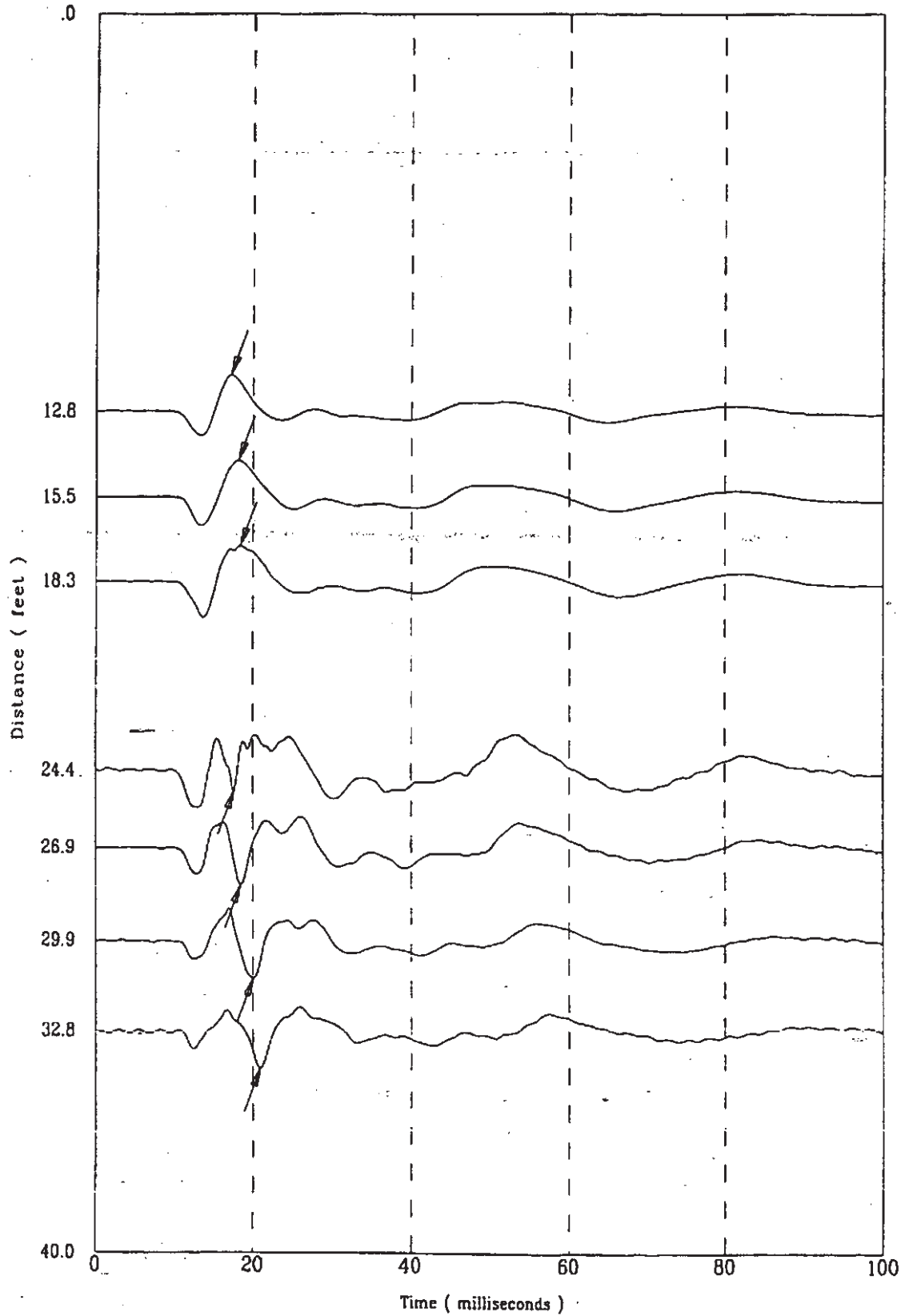

File 423/0015

Applied Research Associates, Inc.  
CPT-103

P Wave  
02/23/98

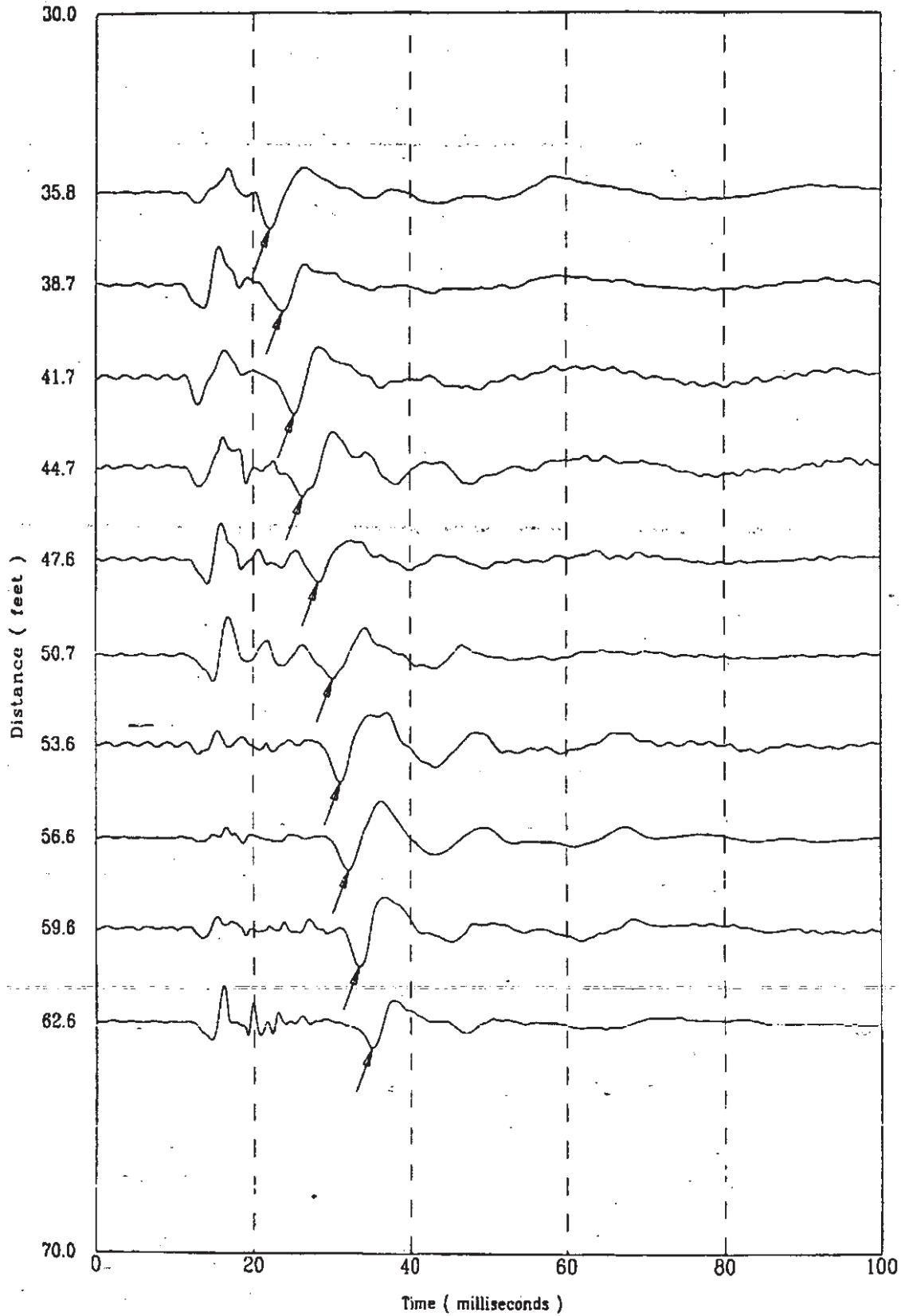

K-TRT-F-00001  
R/O

Applied Research Associates, Inc.  
CPT-103

P Wave  
02/23/98

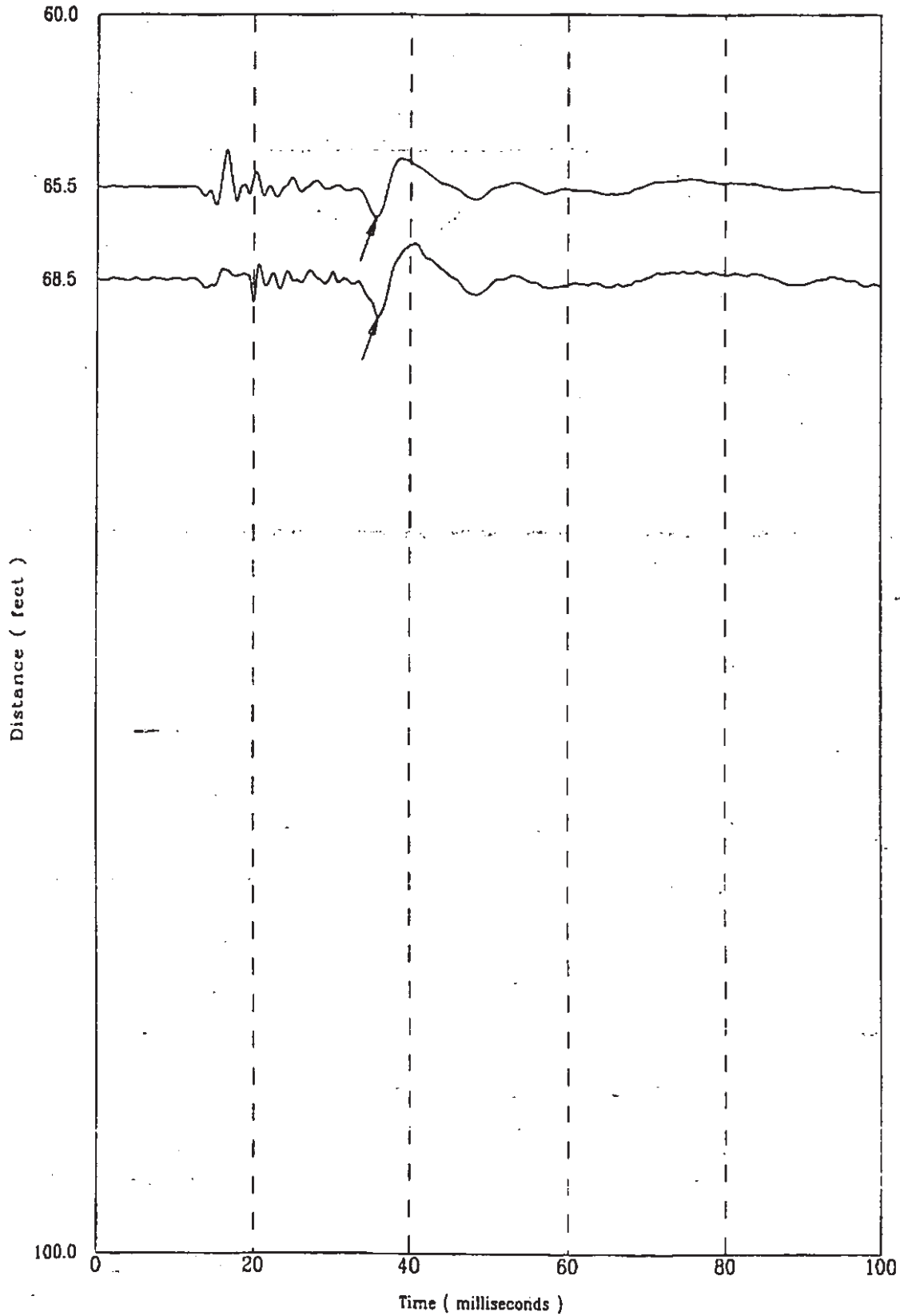

CPT-104

APPLIED RESEARCH ASSOCIATES, INC.

K-TRT-F-0000/

02/20/98<sup>R/O</sup>

North 79915.04

East 55385.03

Elevation 274.2

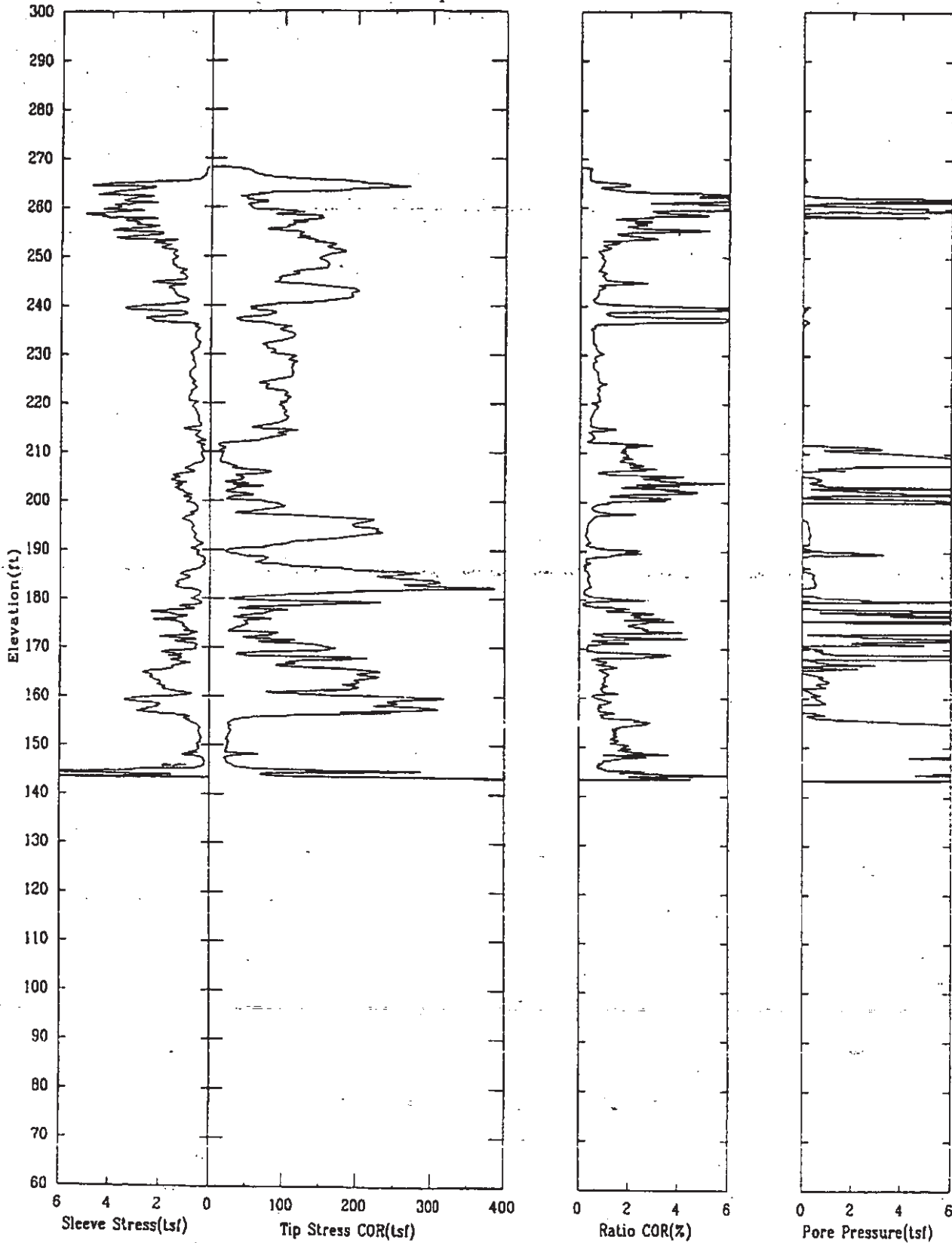

CPT-104

APPLIED RESEARCH ASSOCIATES, INC.

K-TRT-F-0000/  
02/20/98 R/O

North 79915.04

East 55385.03

Elevation 274.2

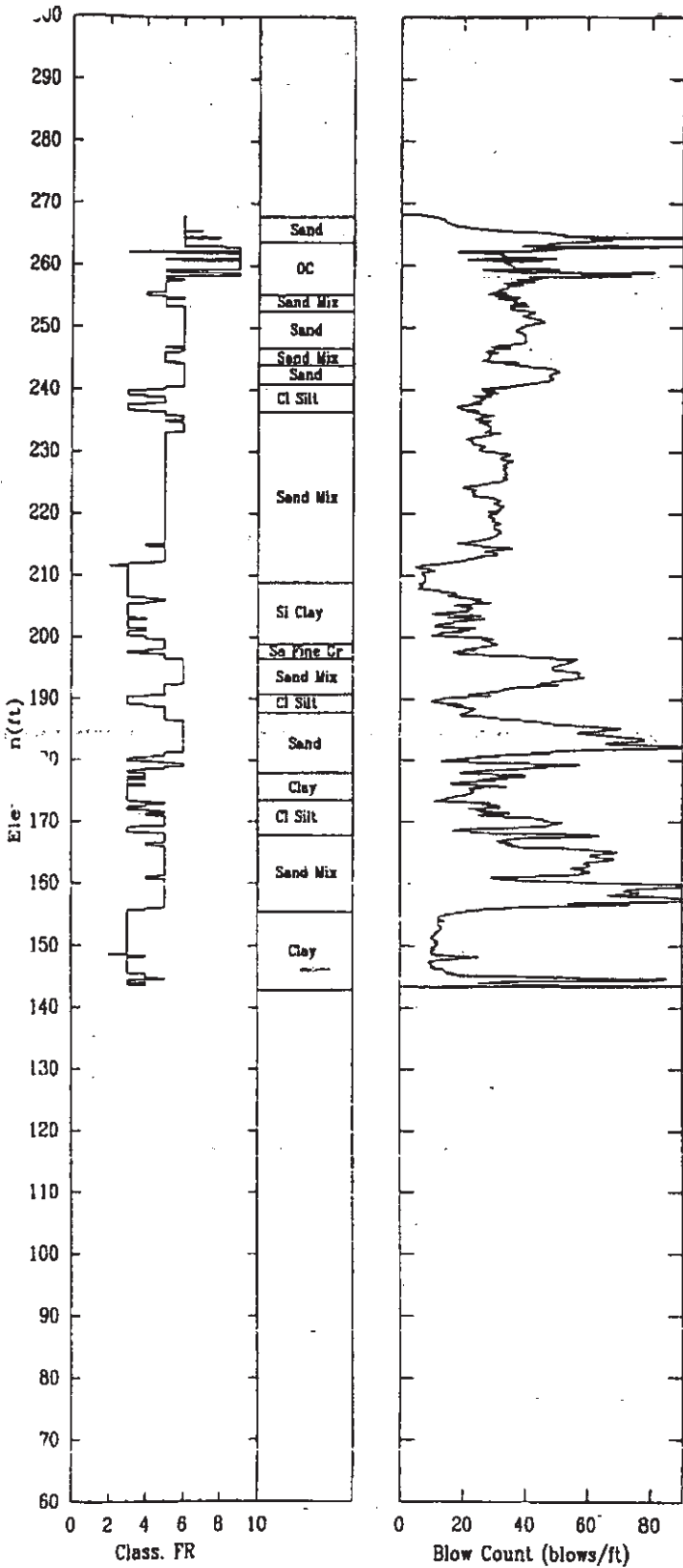



CPT-104

APPLIED RESEARCH ASSOCIATES, INC.

02/20/98

Shear Wave Speeds

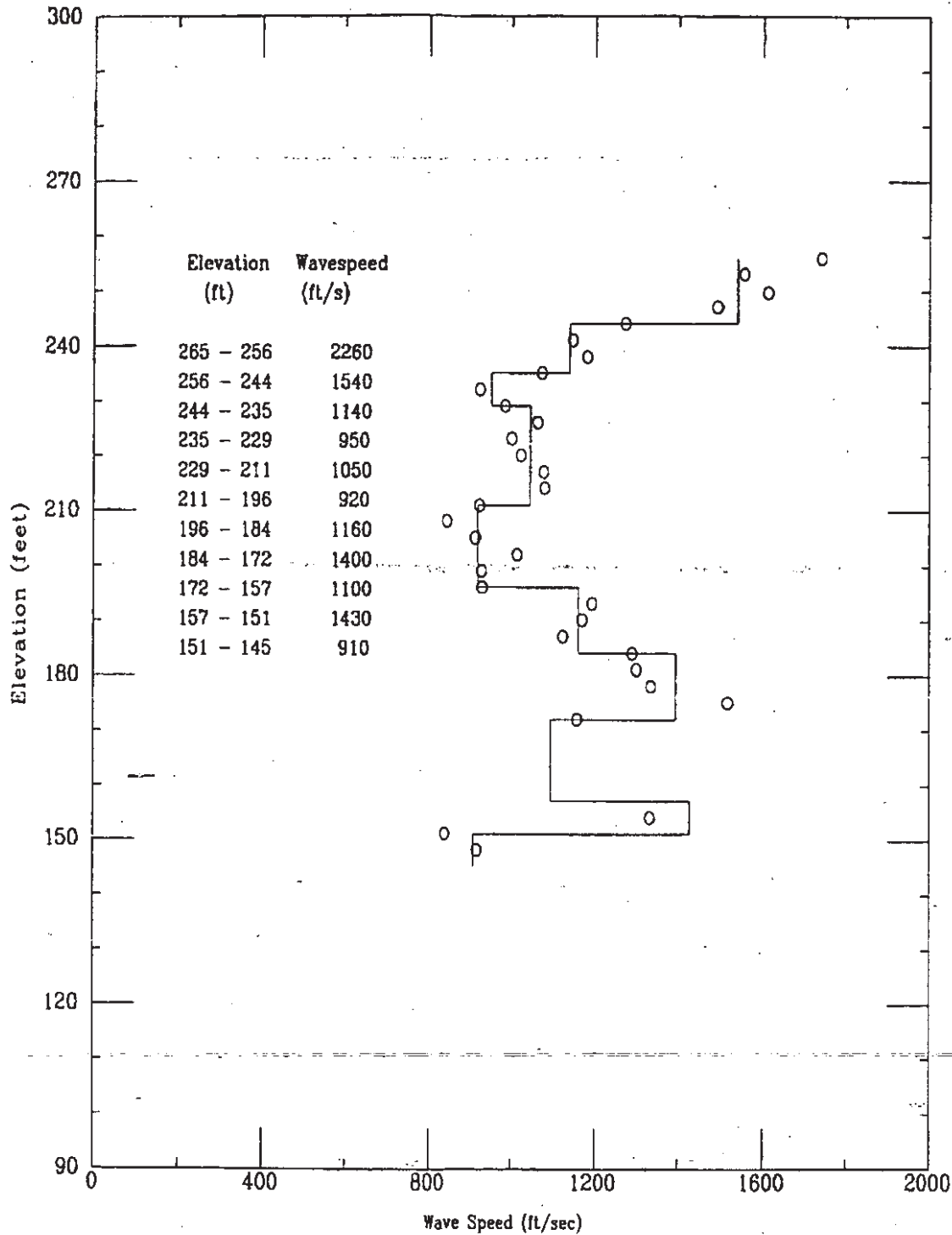

CPT-104

APPLIED RESEARCH ASSOCIATES, INC.  
Shear Wave Time of Peak

02/20/98

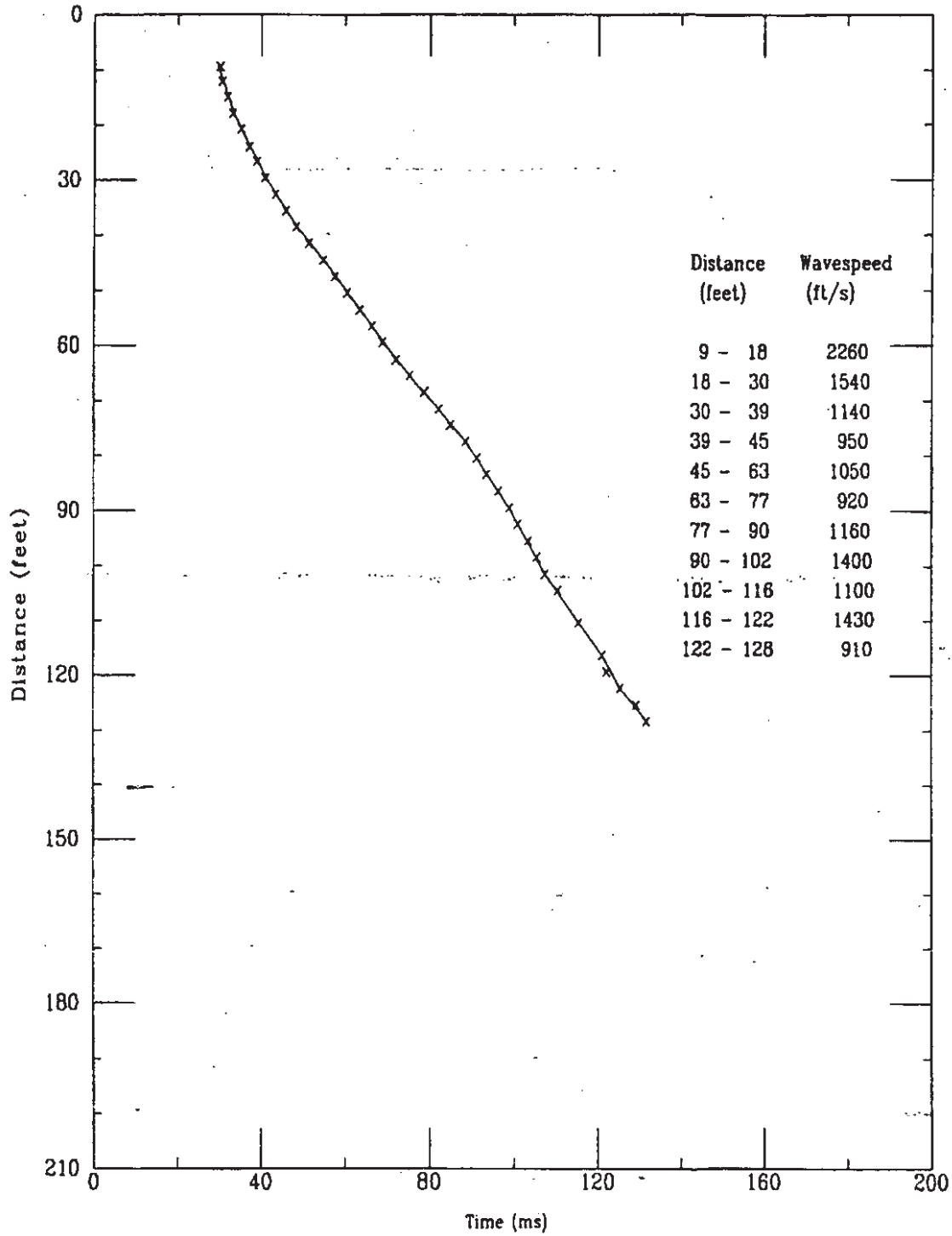

File 420F802S

K-TRT-F-00001  
R/O

Applied Research Associates, Inc.  
CPT-104

S Wave  
02/20/98

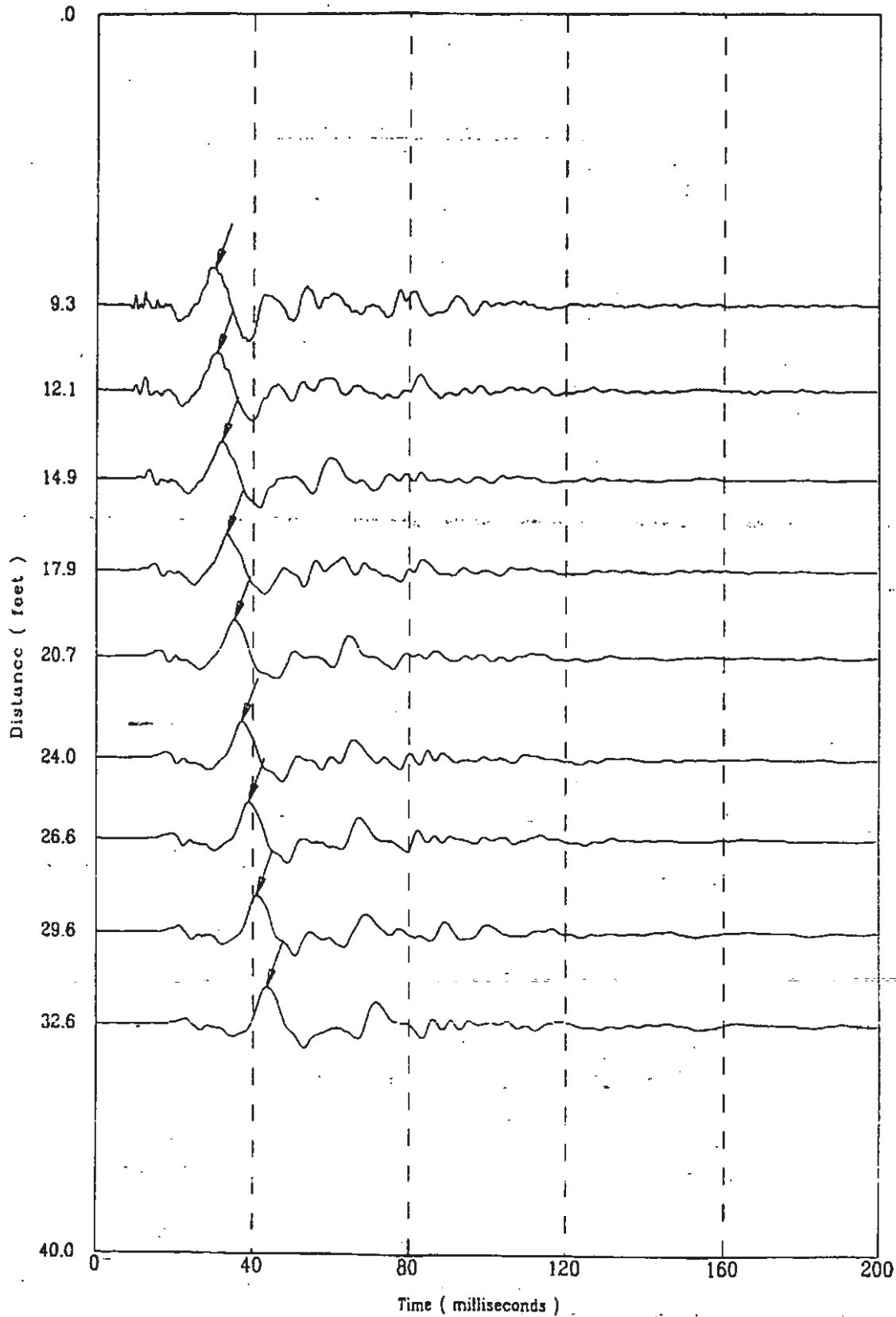

File 4201802S

K-TRT-F-00001  
R/O

Applied Research Associates, Inc.  
CPT-104

S Wave  
02/20/98

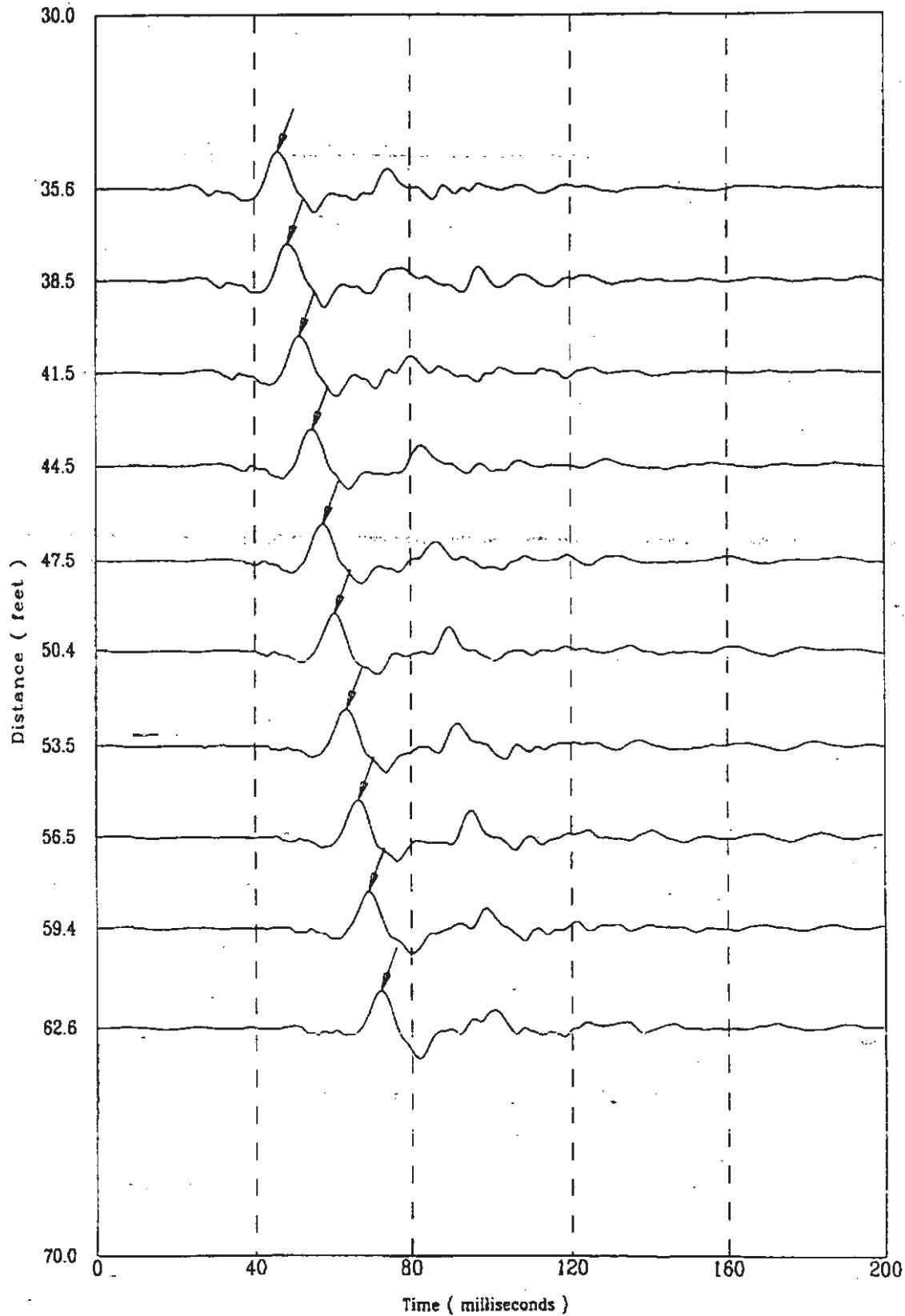

File #201802S

K-TRT-F-00001  
R/O

Applied Research Associates, Inc.  
CPT-104

S Wave  
02/20/98

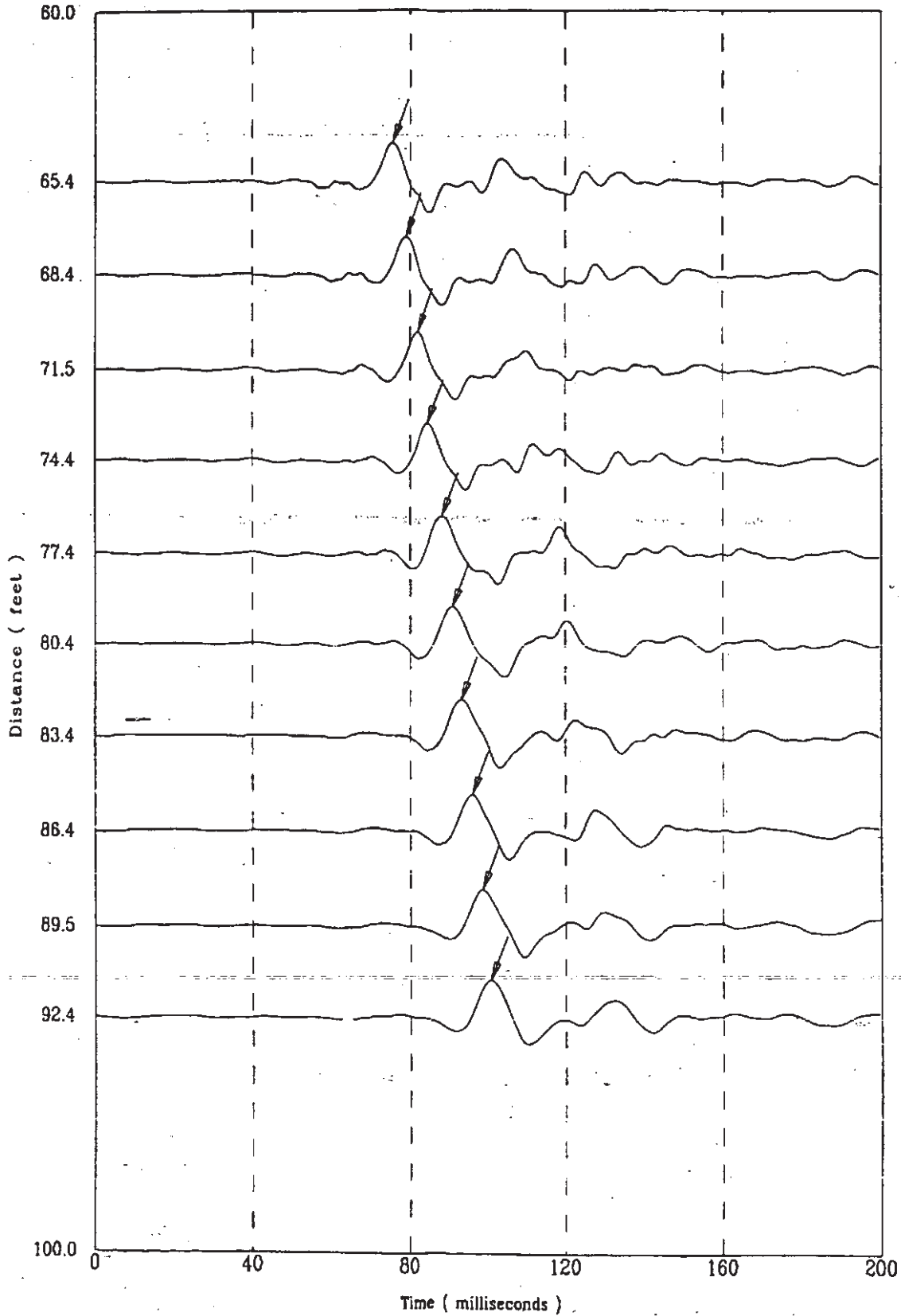



Applied Research Associates, Inc.  
CPT-104

S Wave  
02/20/98

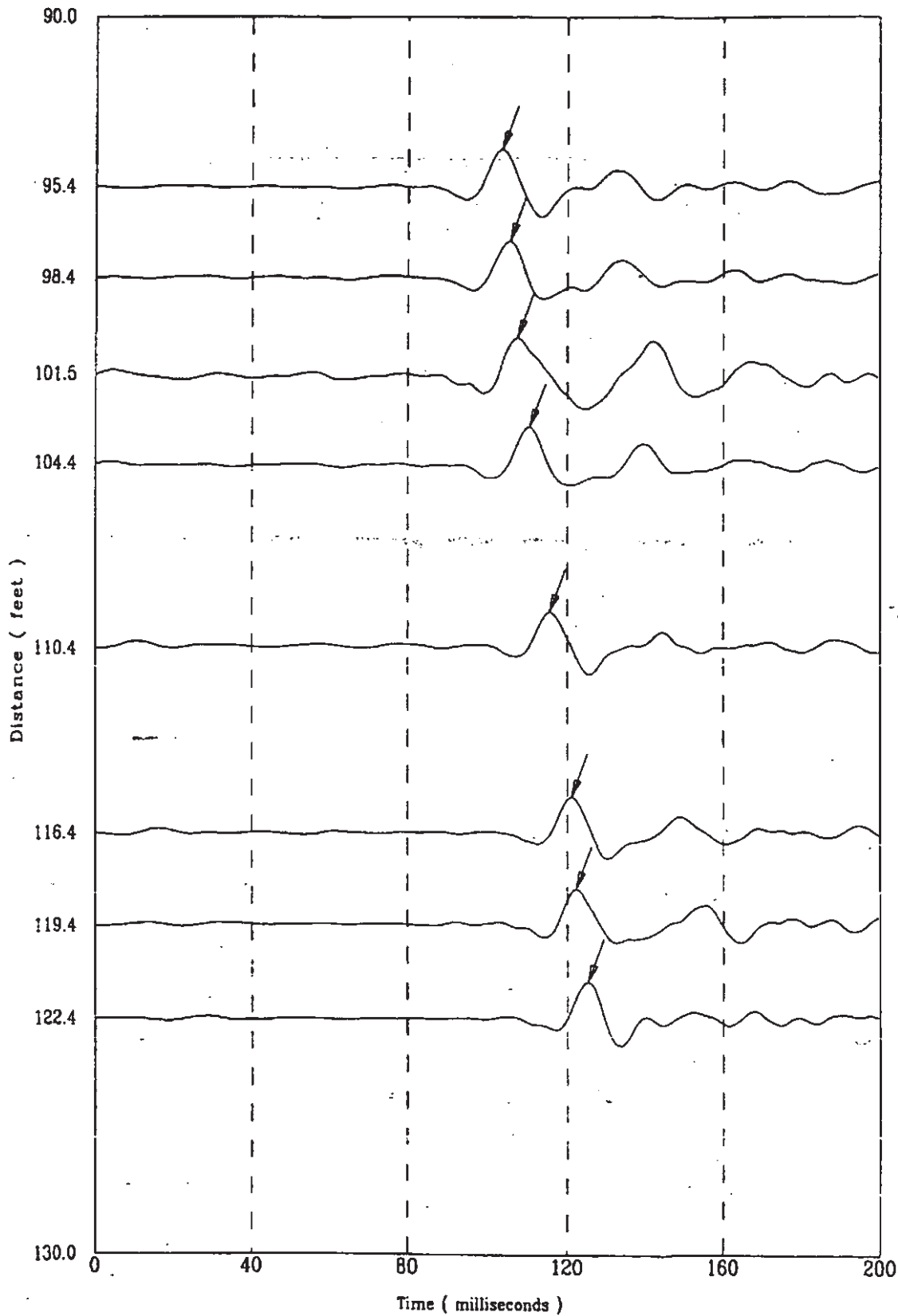

K-TRT-F-00001  
R/O

Applied Research Associates, Inc.  
CPT-104

S Wave  
02/20/98

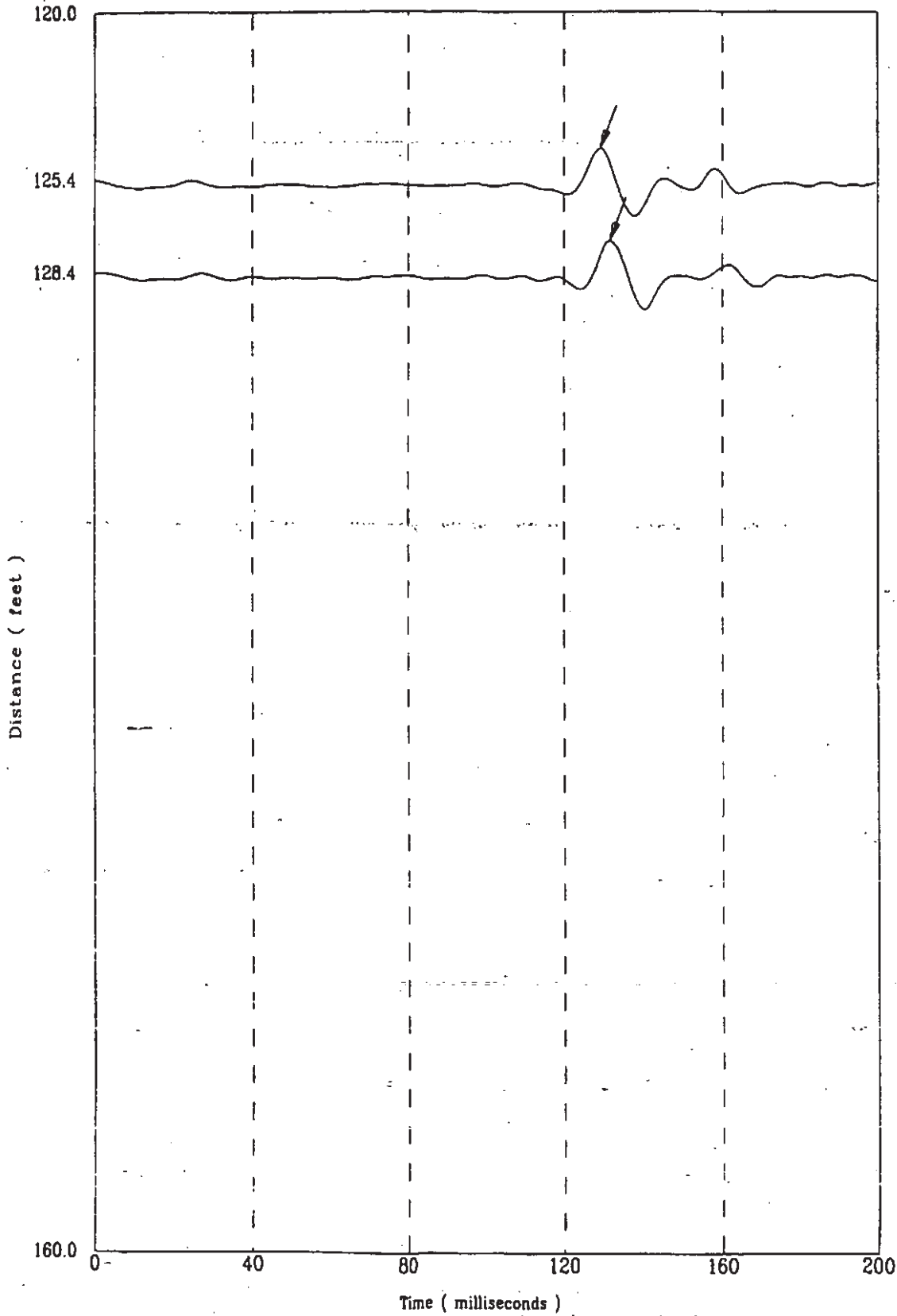

File 4207802S

CPT-104

APPLIED RESEARCH ASSOCIATES, INC.

02/20/98

Compression Wave Speeds

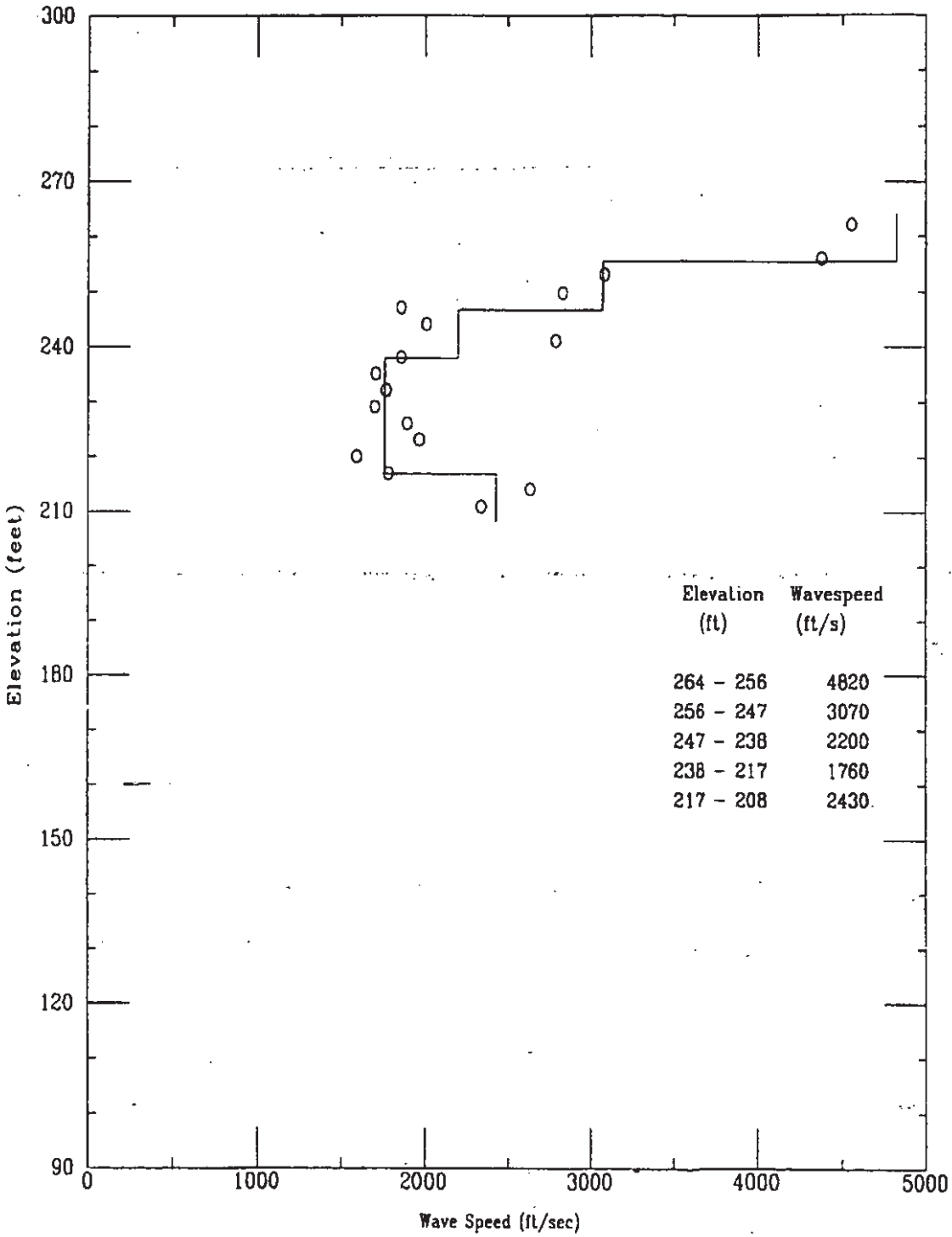

CPT-104

APPLIED RESEARCH ASSOCIATES, INC.  
Compression Wave Time of Peak

02/20/98

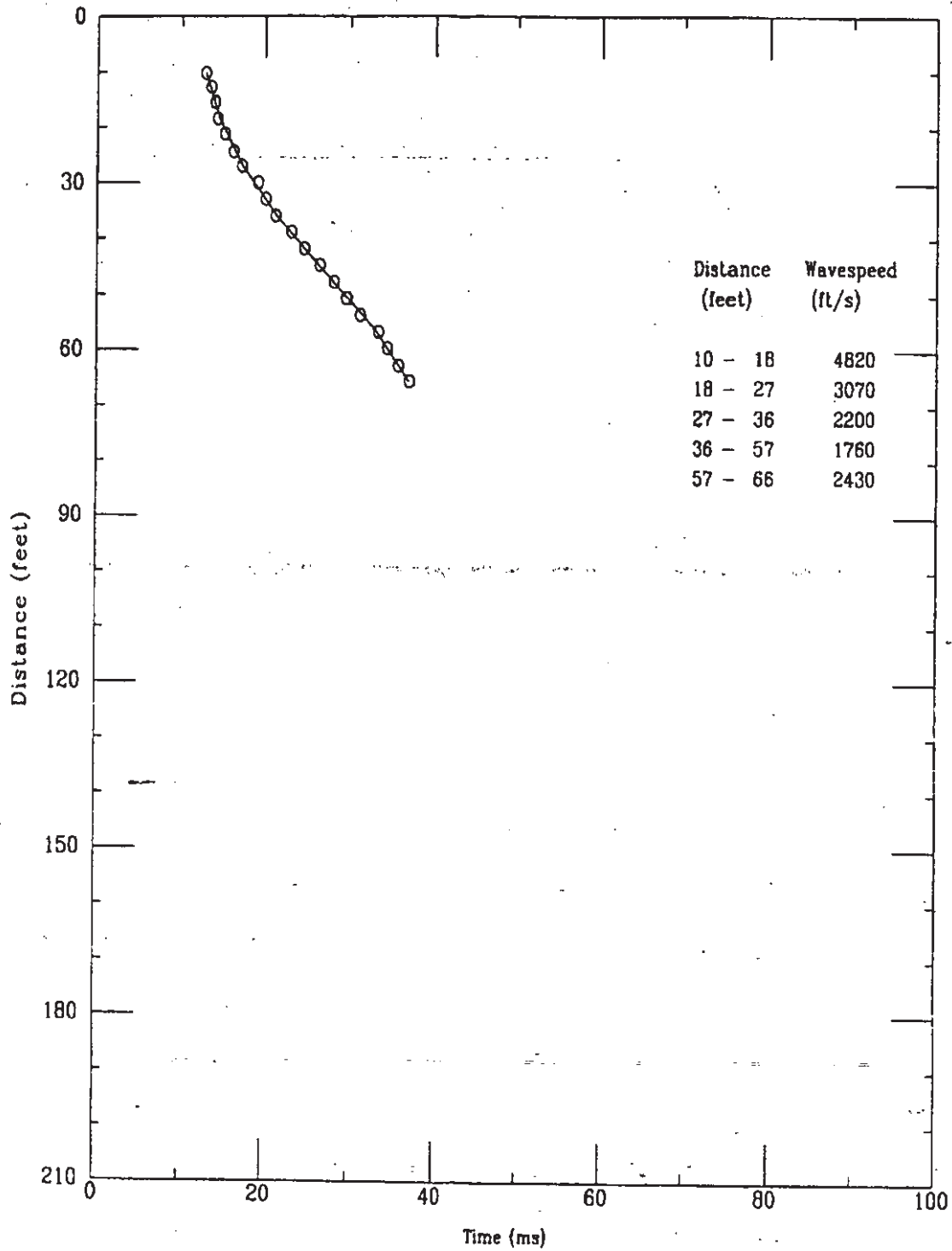

K-TRT-F-00001  
R/O

Applied Research Associates, Inc.  
CPT-104

P Wave  
02/20/98

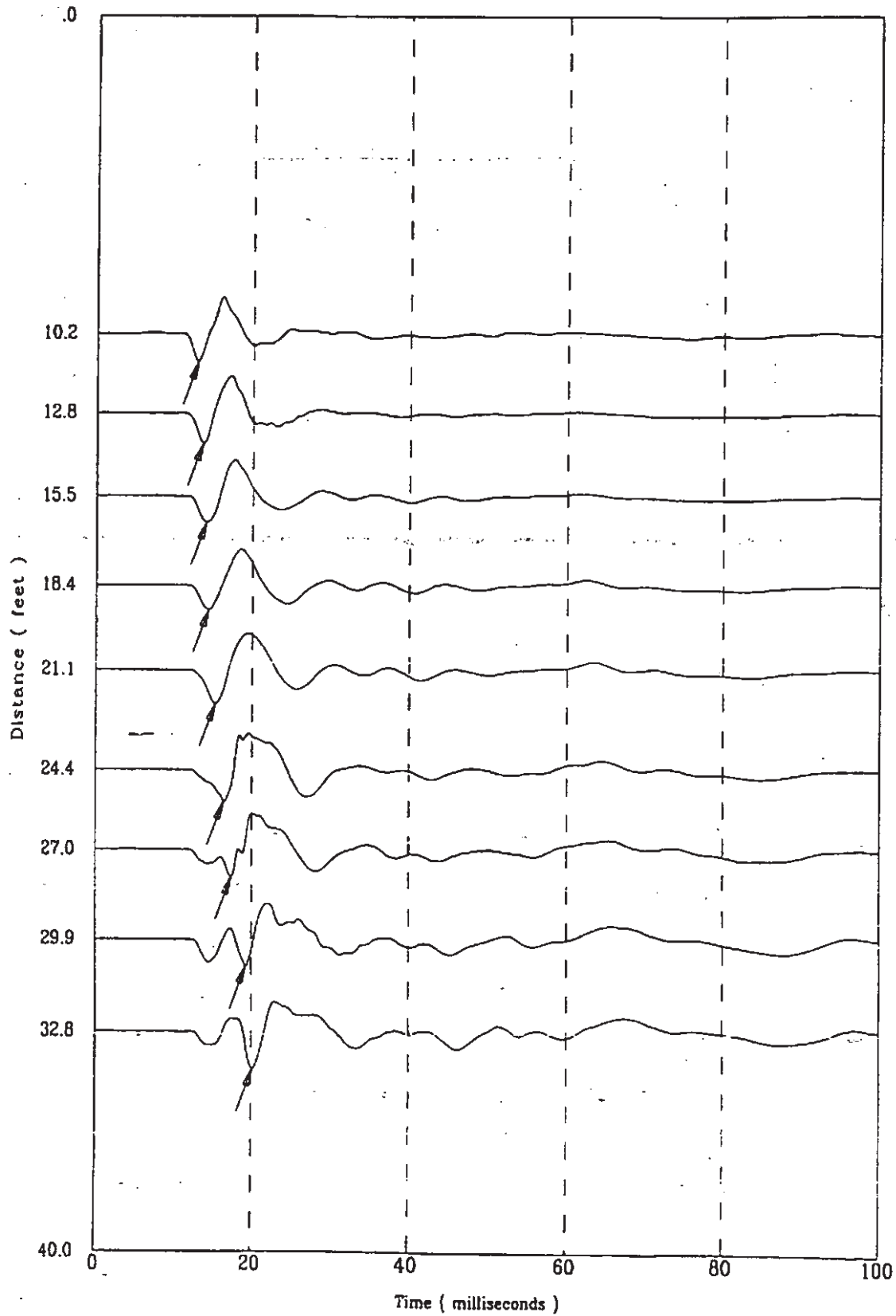

File #2018025



Applied Research Associates, Inc.  
CPT-104

P Wave  
02/20/98

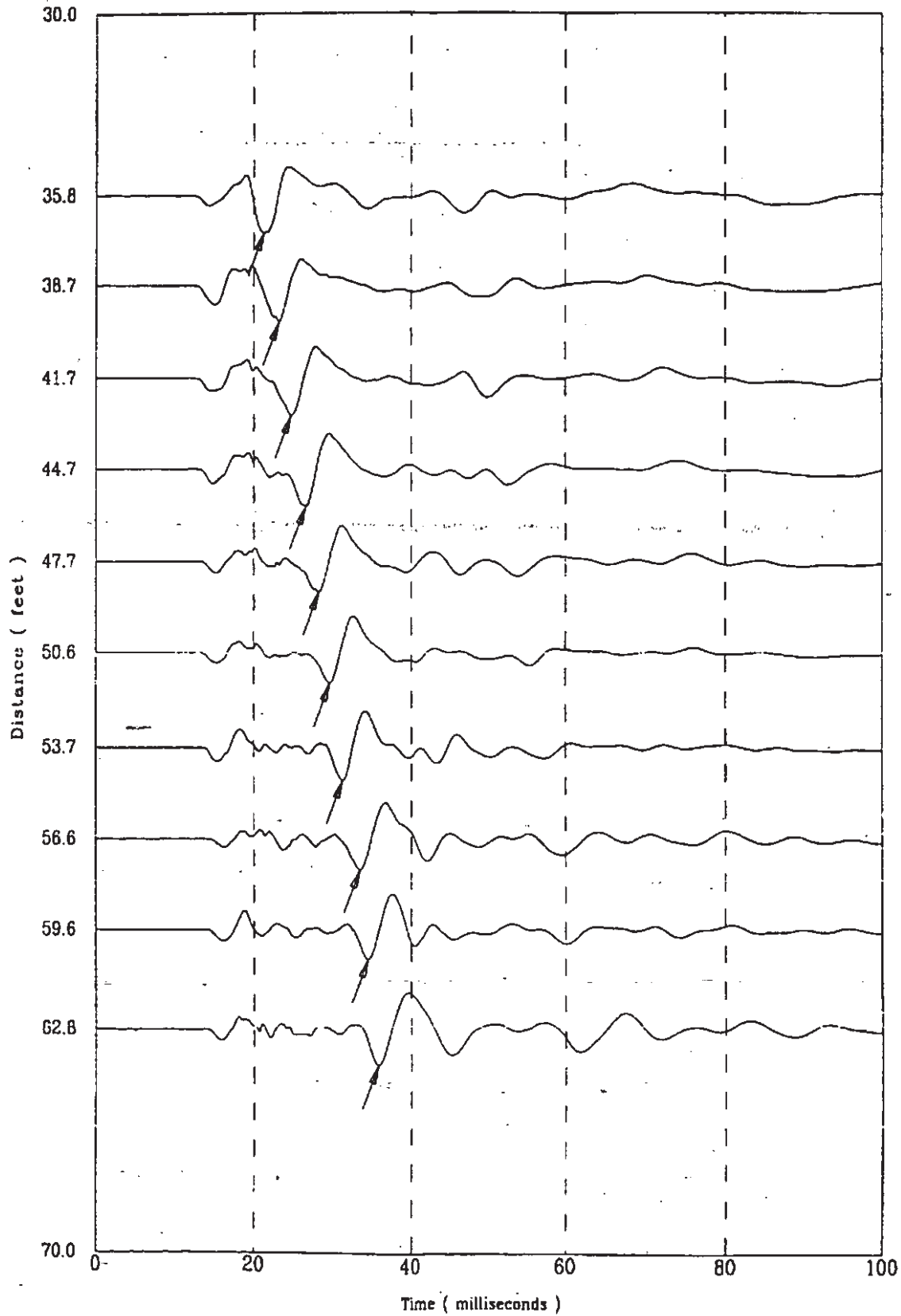

K-TRT-F-00001  
R/O

Applied Research Associates, Inc.  
CPT-104

P Wave  
02/20/98

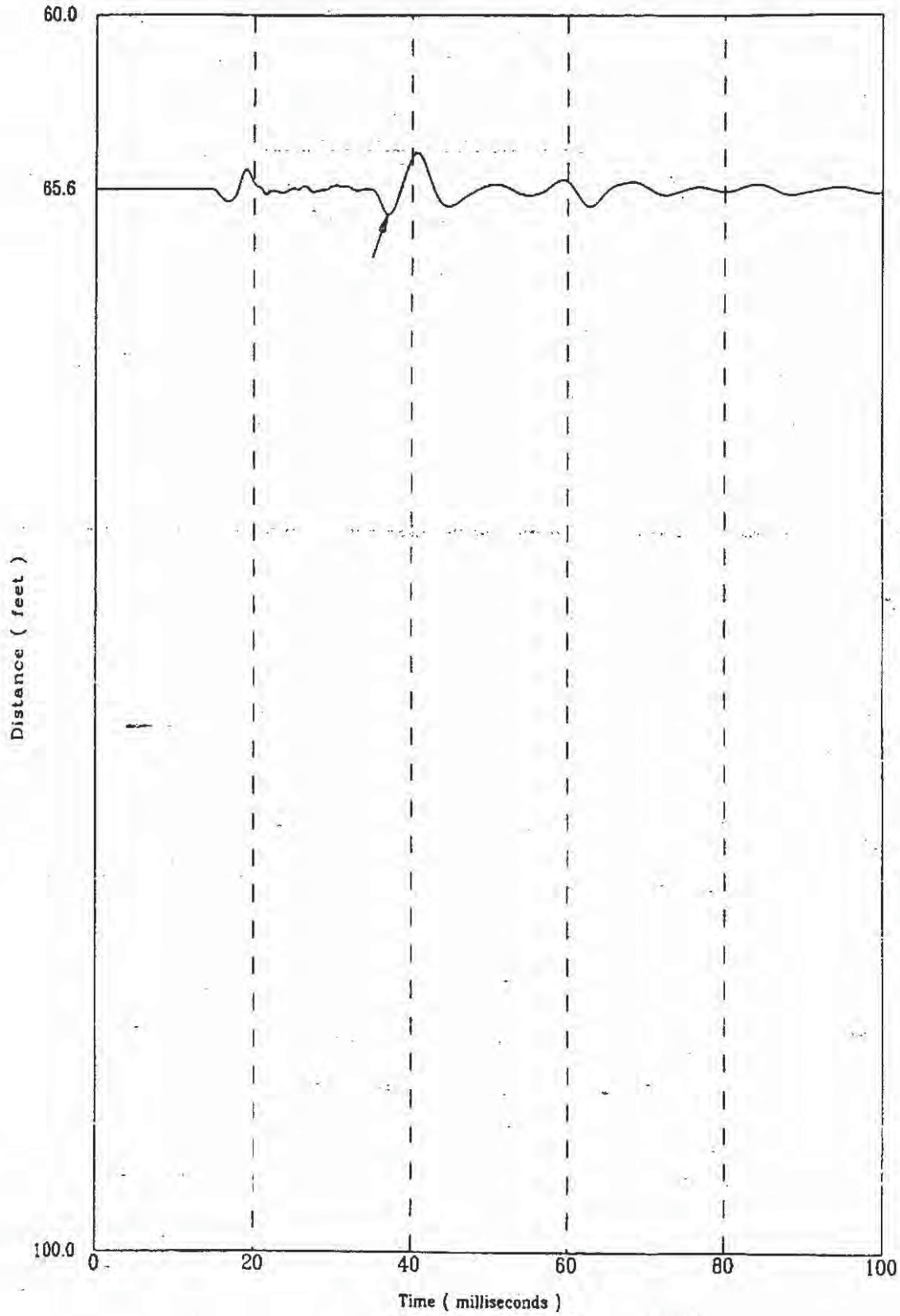

File 4201802S

CPT-113

APPLIED RESEARCH ASSOCIATES, INC.

K-TRT-F-00001  
02/19/98 R/O

North 79781.00

East 54825.10

Elevation 276.7

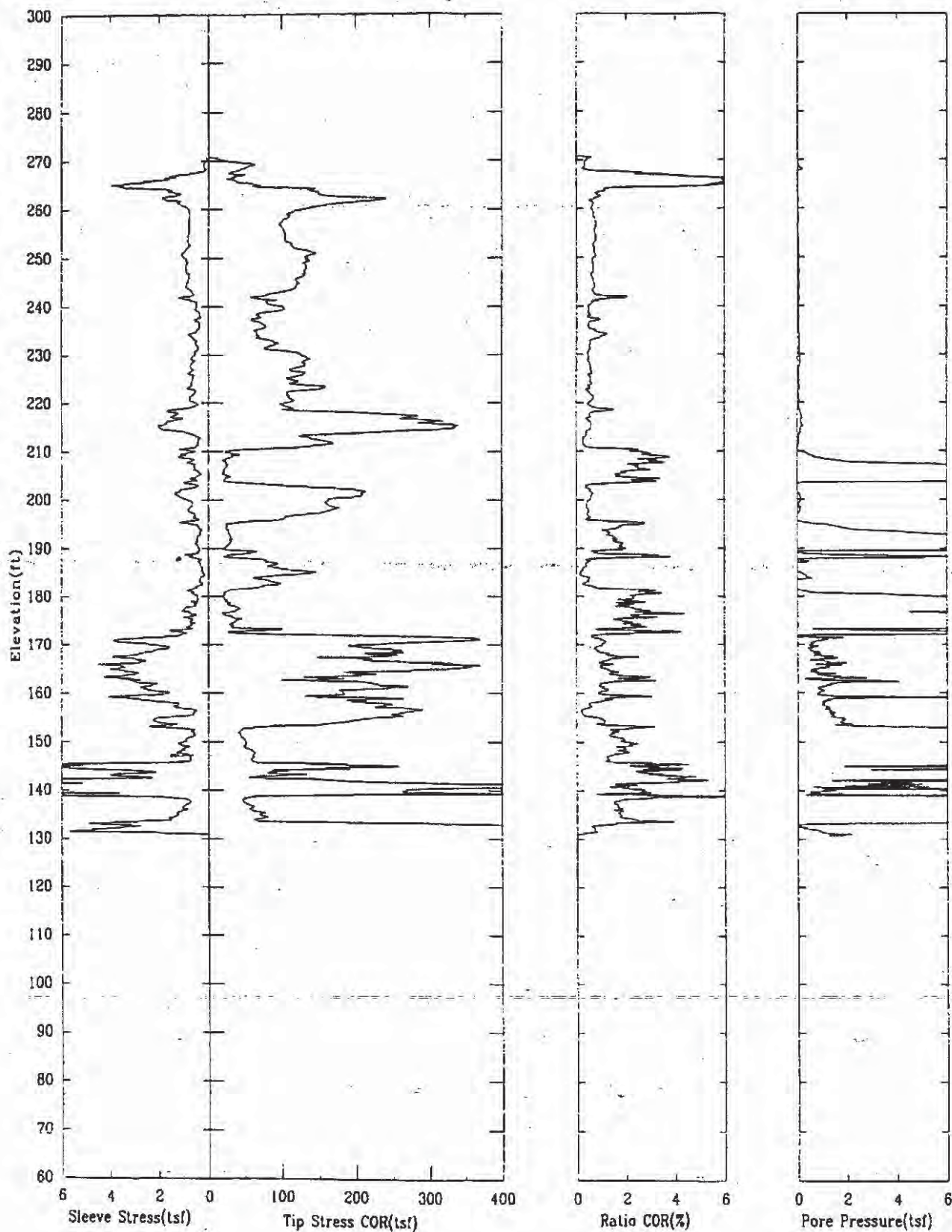

CPT-113

APPLIED RESEARCH ASSOCIATES, INC.

North 79781.00

East 54825.10

Elevation 276.7

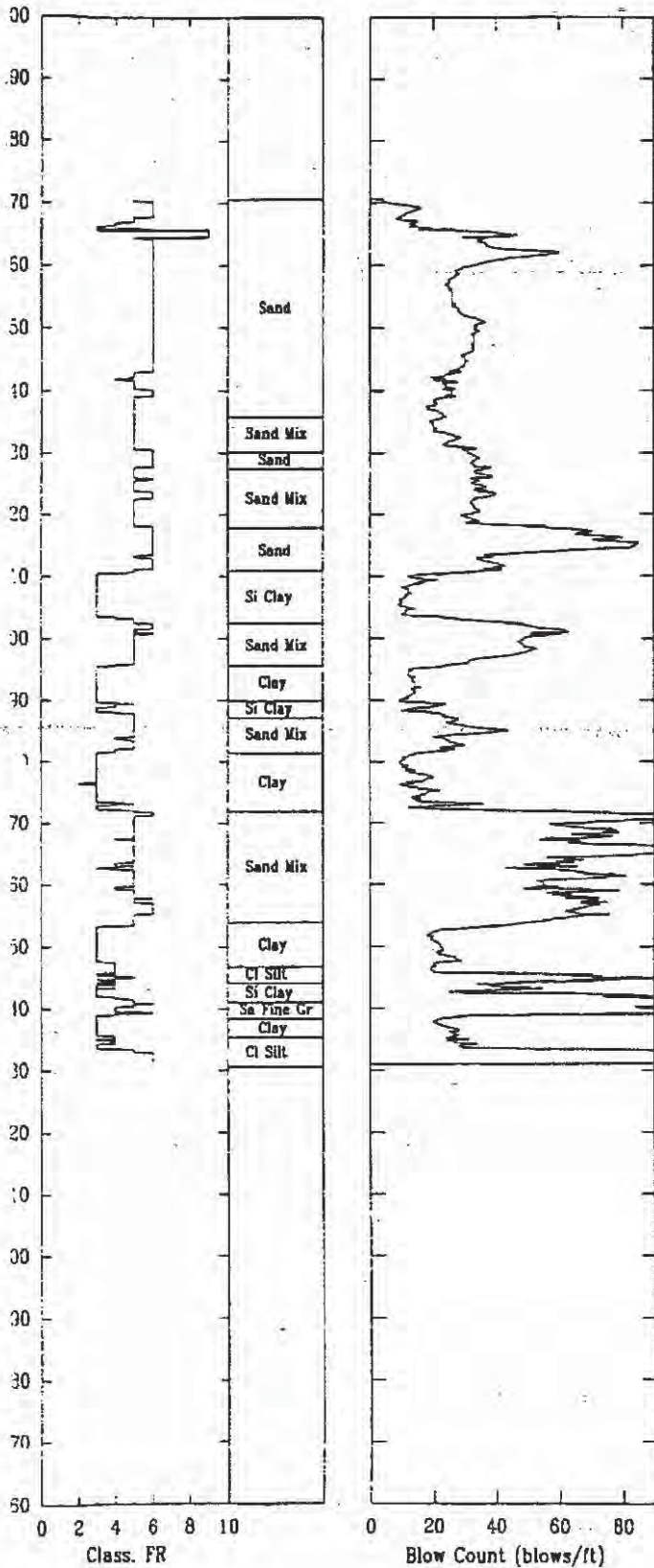



CPT-113

APPLIED RESEARCH ASSOCIATES, INC.

02/19/98

Shear Wave Speeds

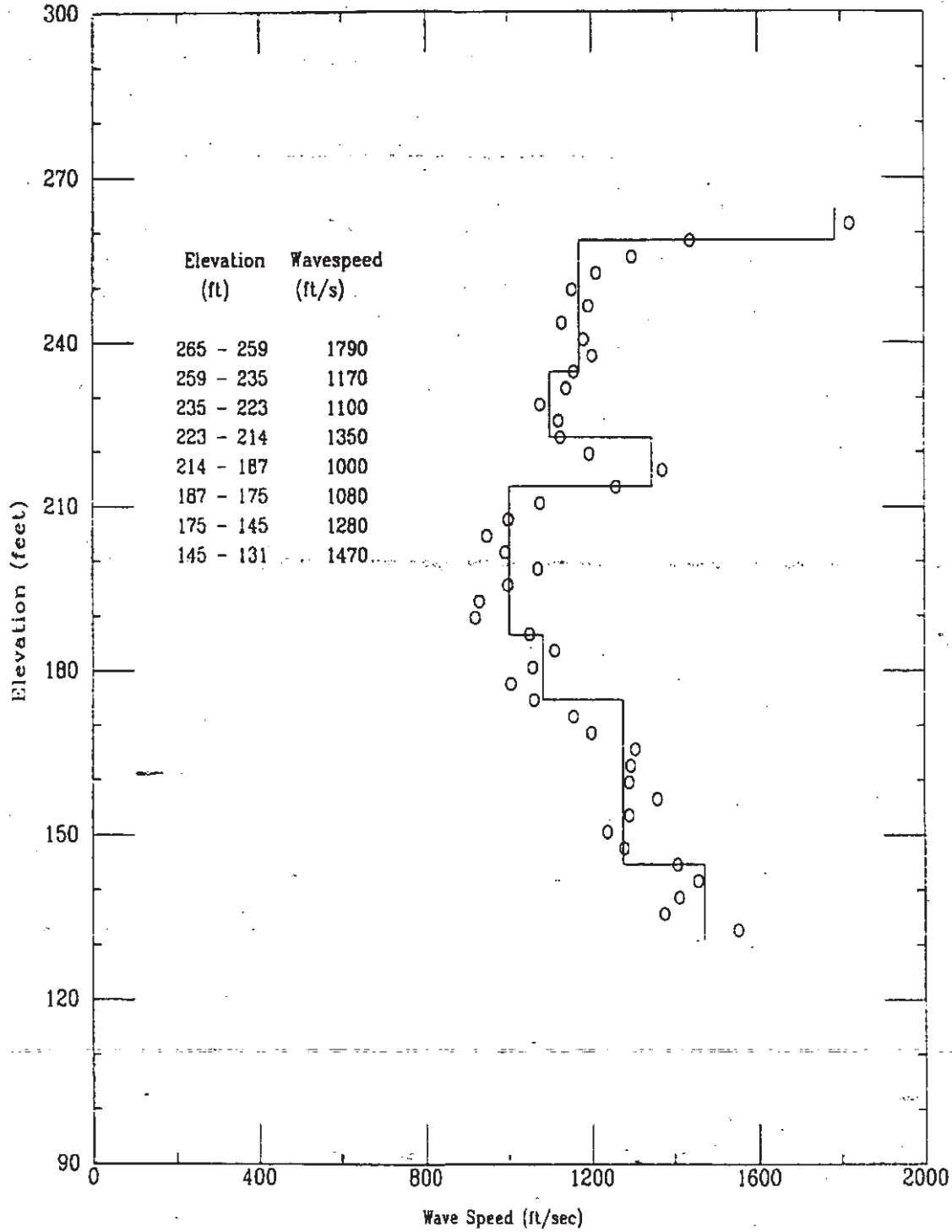



CPT-113

APPLIED RESEARCH ASSOCIATES, INC.  
Shear Wave Time of Peak

02/19/98

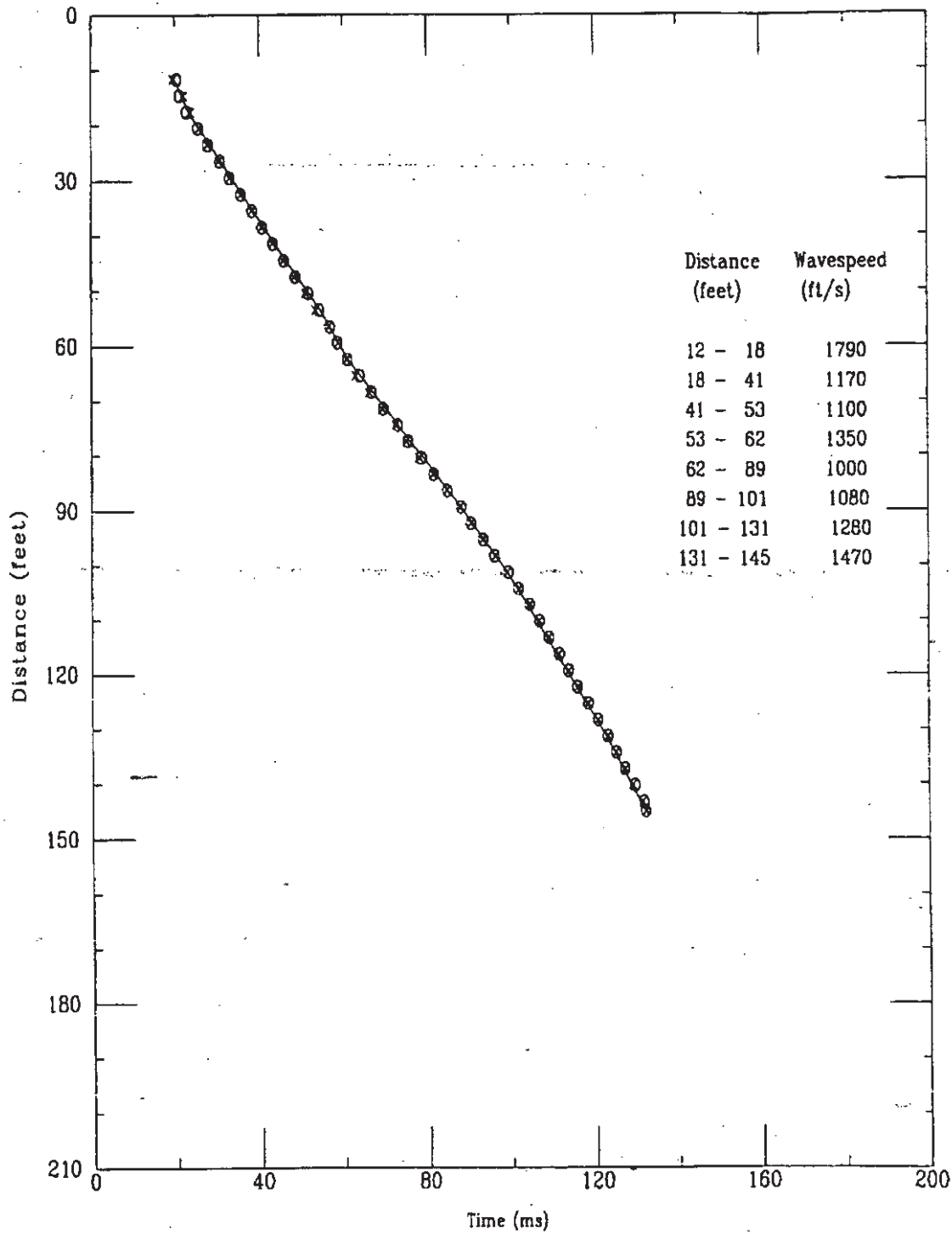

File 5197801S

Applied Research Associates, Inc.  
CPT-113

S Wave  
02/19/98

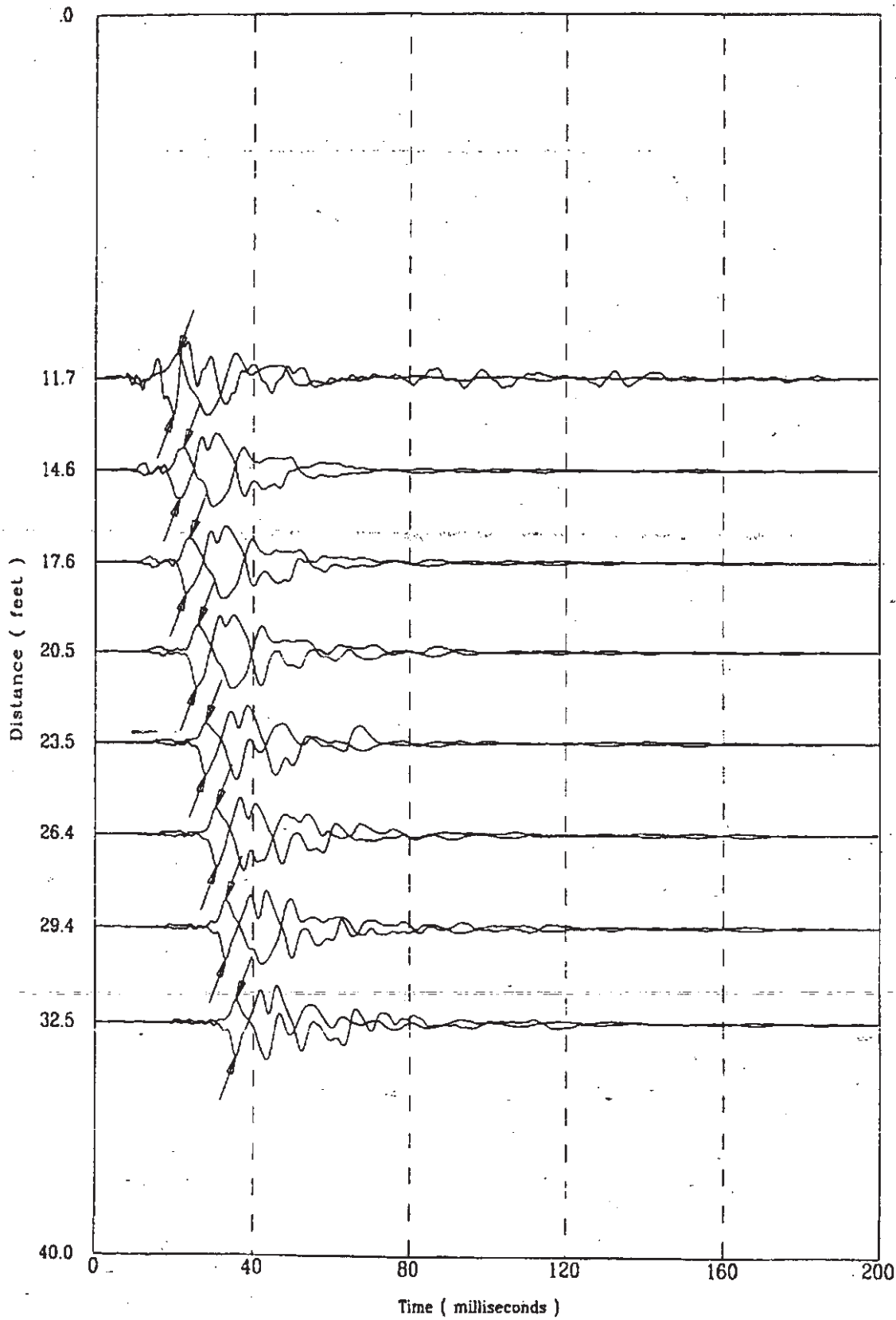

5197801S

K-TRT-F-00001  
R/O

Applied Research Associates, Inc.  
CPT-113

S Wave  
02/19/98

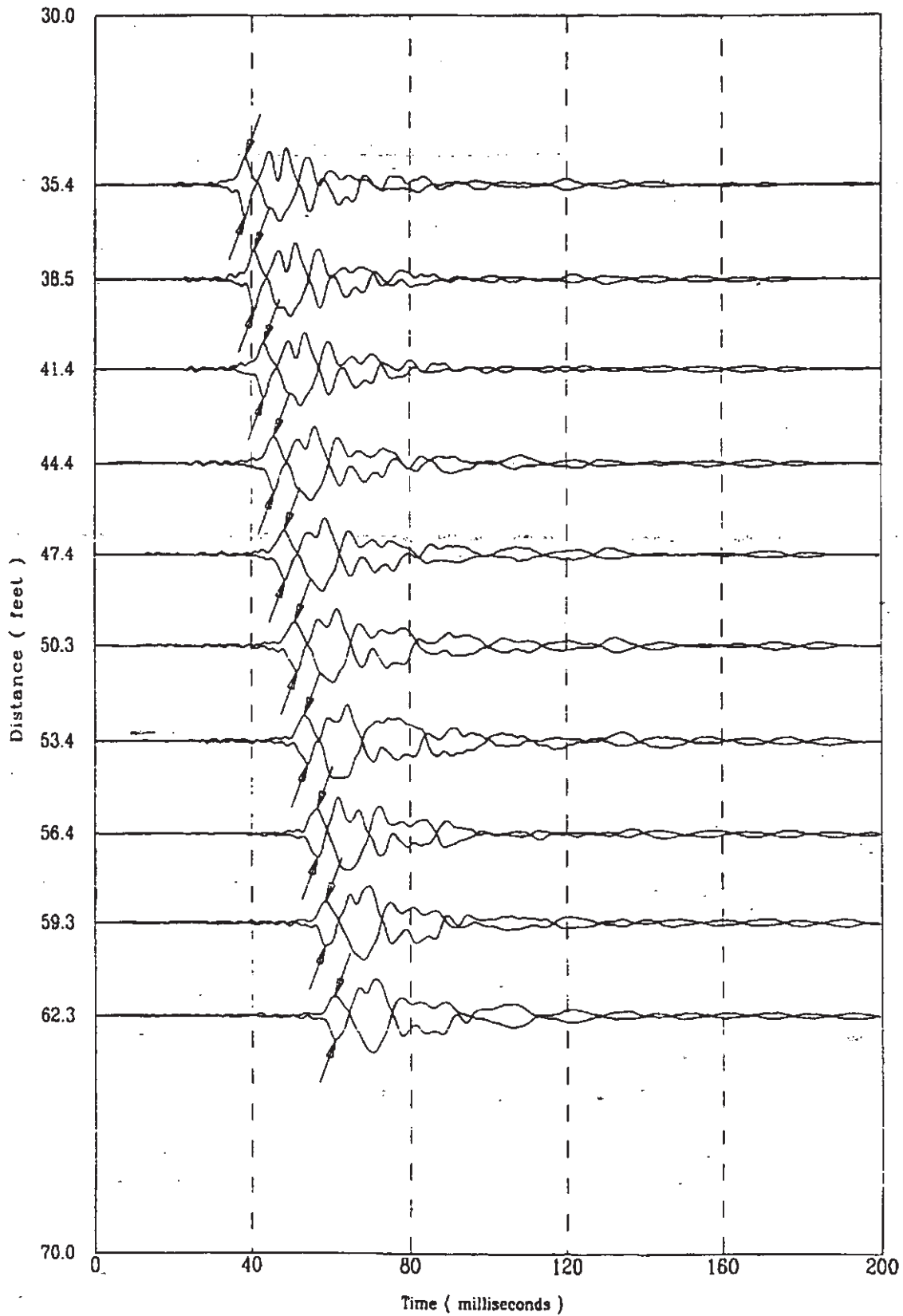

5191801S

K-TRT-F-00001  
R/O

Applied Research Associates, Inc.  
CPT-113

S Wave  
02/19/98

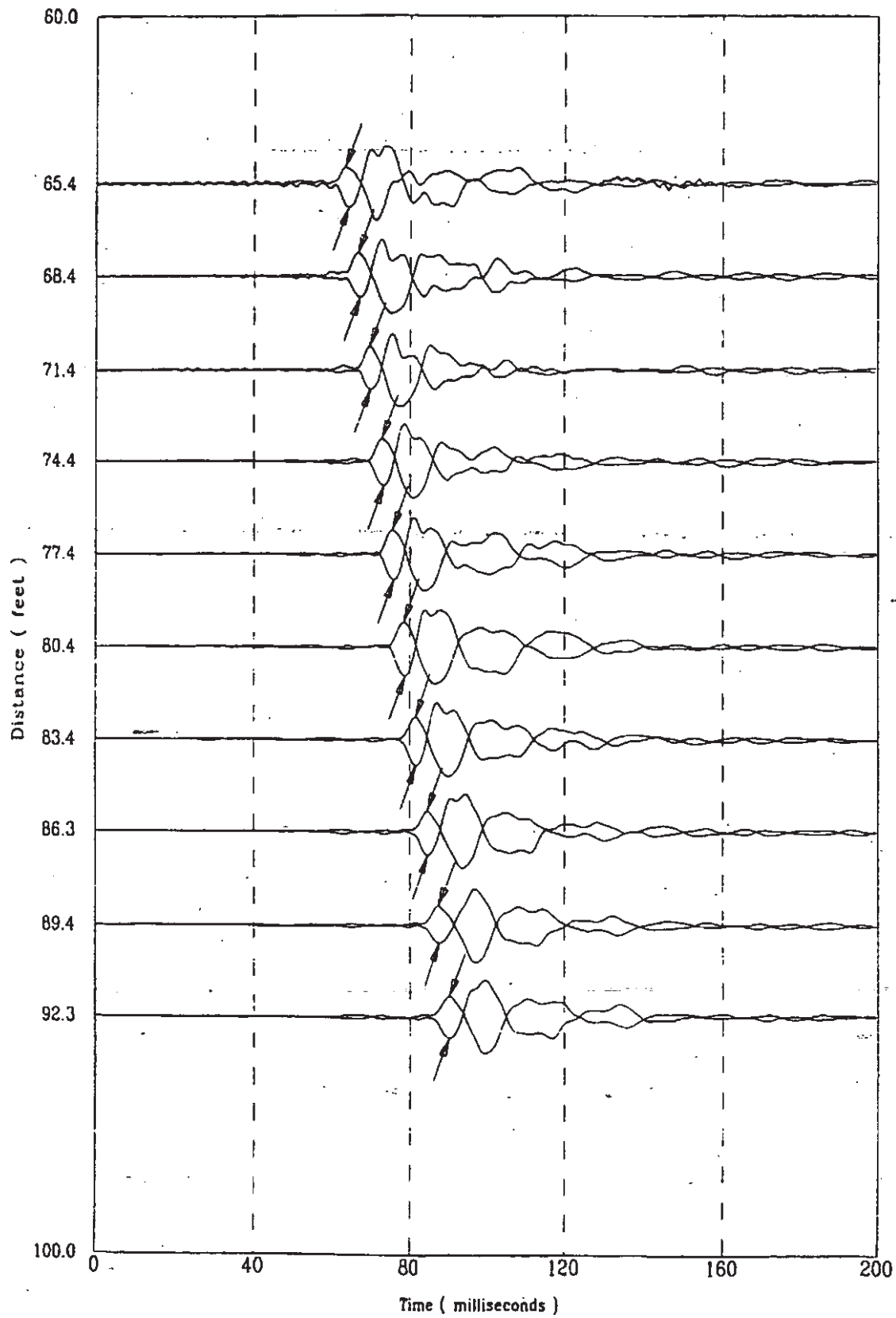

5197801S

46 of 522

K-TRT-F-00001  
R/0

Applied Research Associates, Inc.  
CPT-113

S Wave  
02/19/98

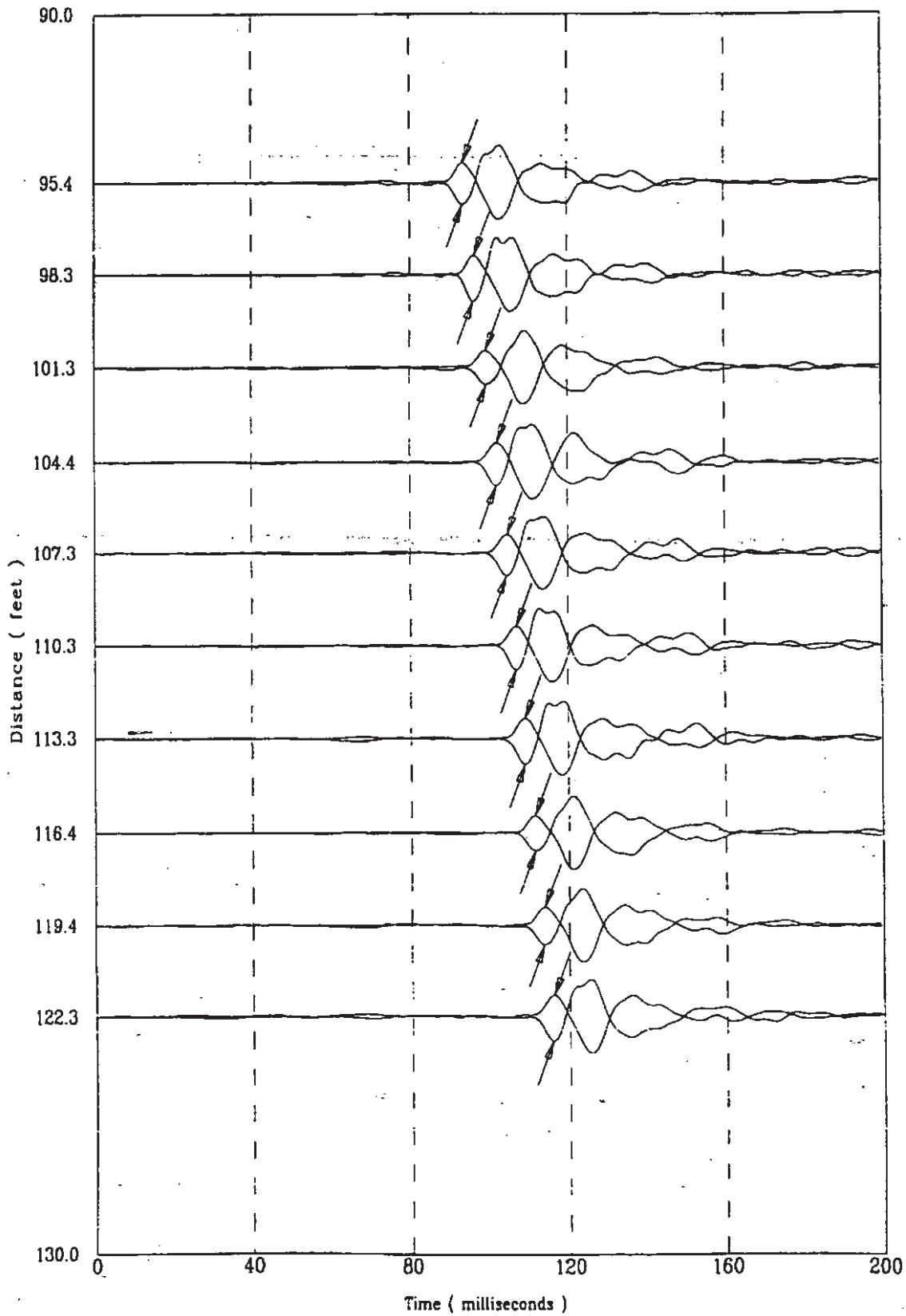

519801S

47 of 522

Applied Research Associates, Inc.  
CPT-113

S Wave  
02/19/98

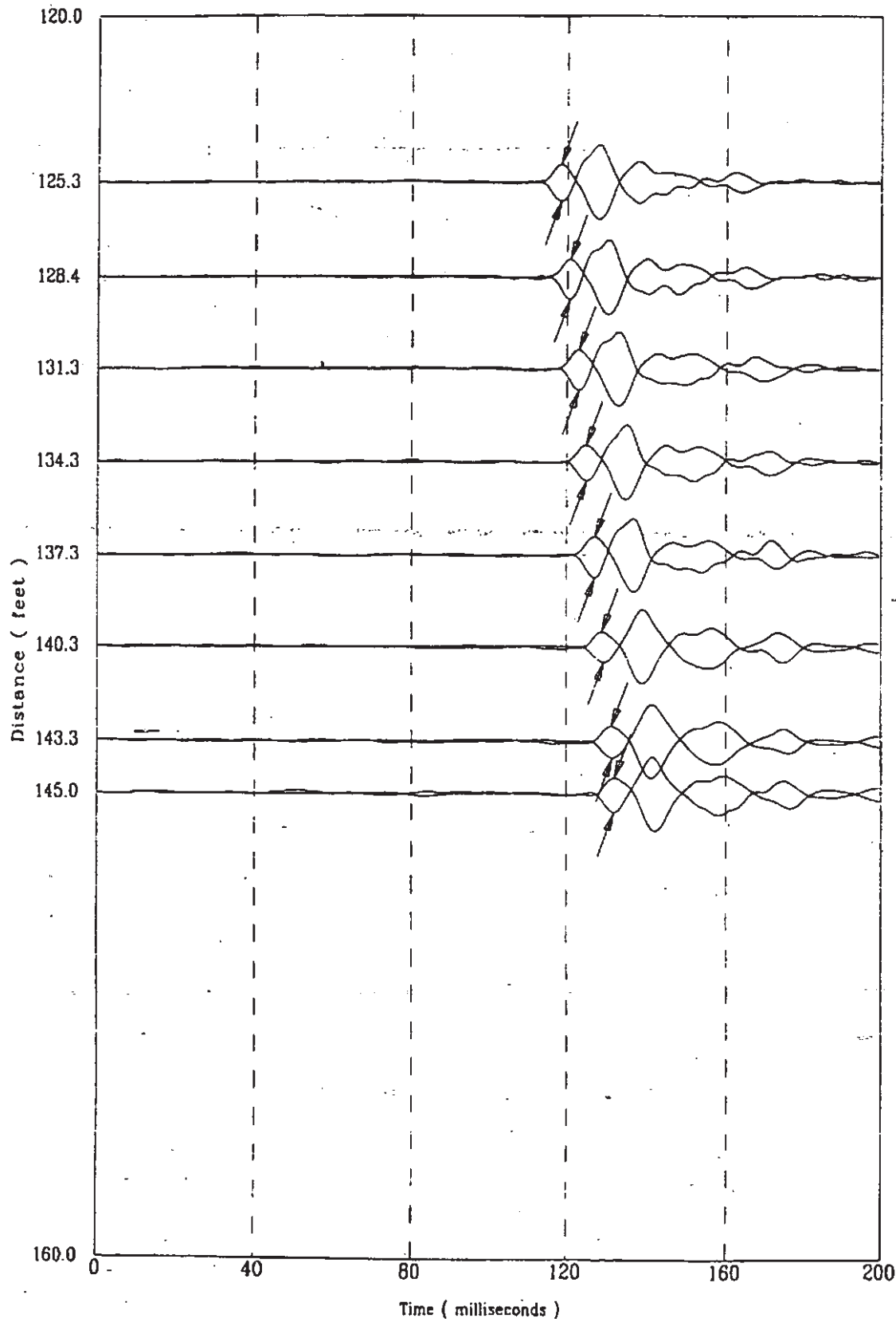



CPT-113

APPLIED RESEARCH ASSOCIATES, INC.

02/19/98

Compression Wave Speeds

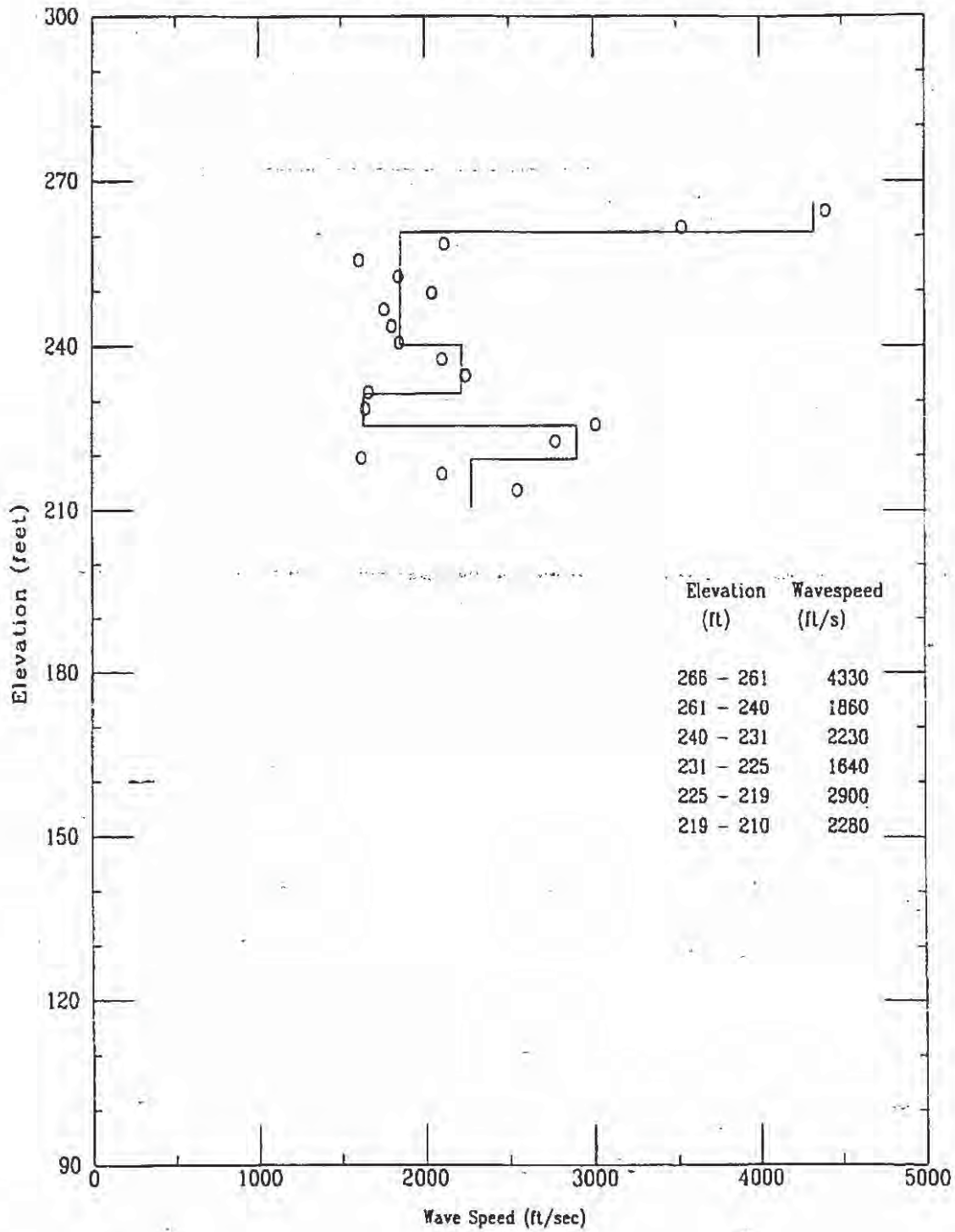

This Page Left INTENTIONAL

BLANK

CPT-113

APPLIED RESEARCH ASSOCIATES, INC.  
Compression Wave Time of Peak

02/19/98

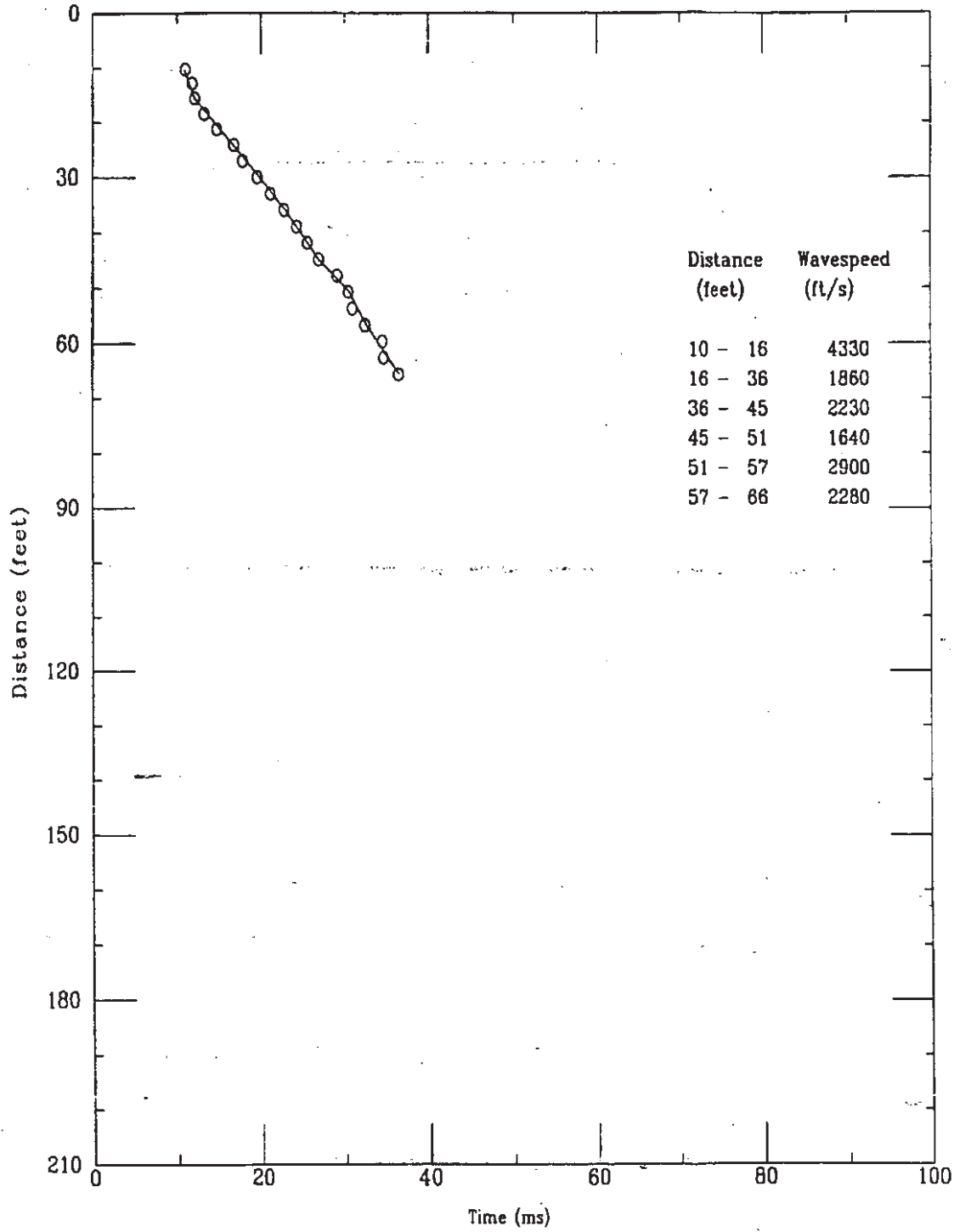

Applied Research Associates  
CPT-113

P Wave  
02/19/98

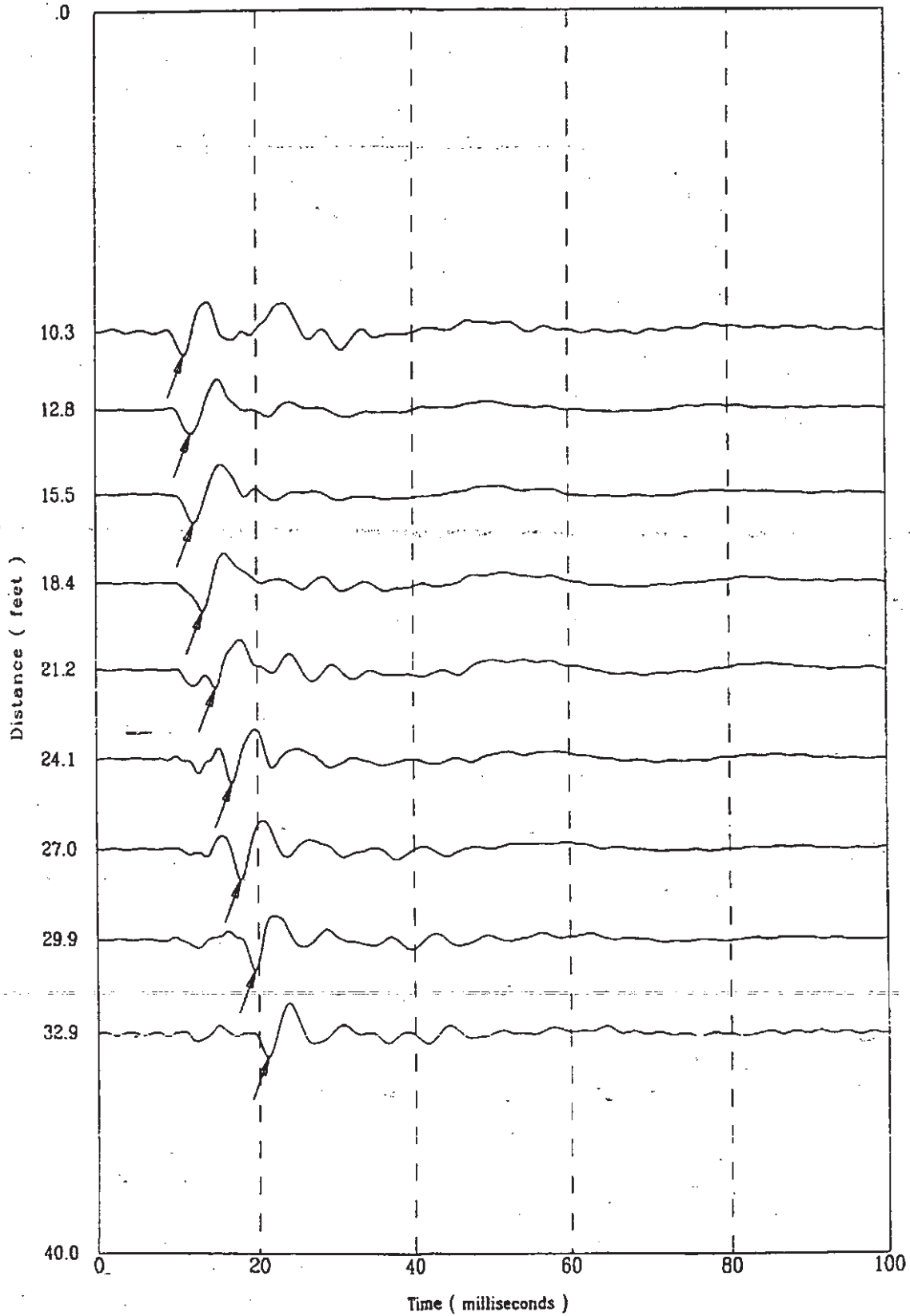

519801S

Applied Research Associates  
CPT-113

P Wave  
02/19/98

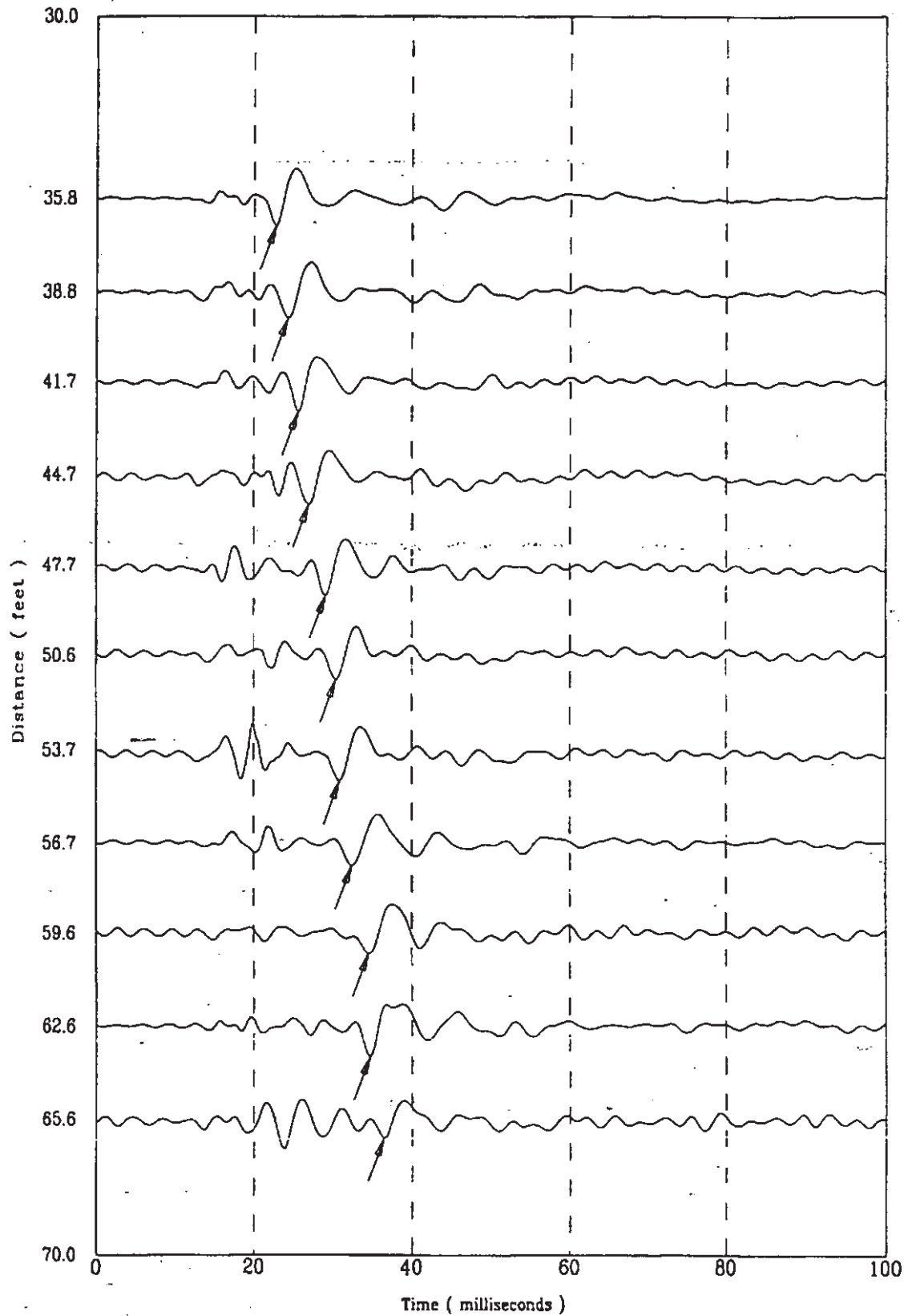

197801S

CPT-114

APPLIED RESEARCH ASSOCIATES, INC.

K-TRT-F-00001

02/19/98<sup>R</sup>/0

North 79781.01

East 54975.05

Elevation 273.6

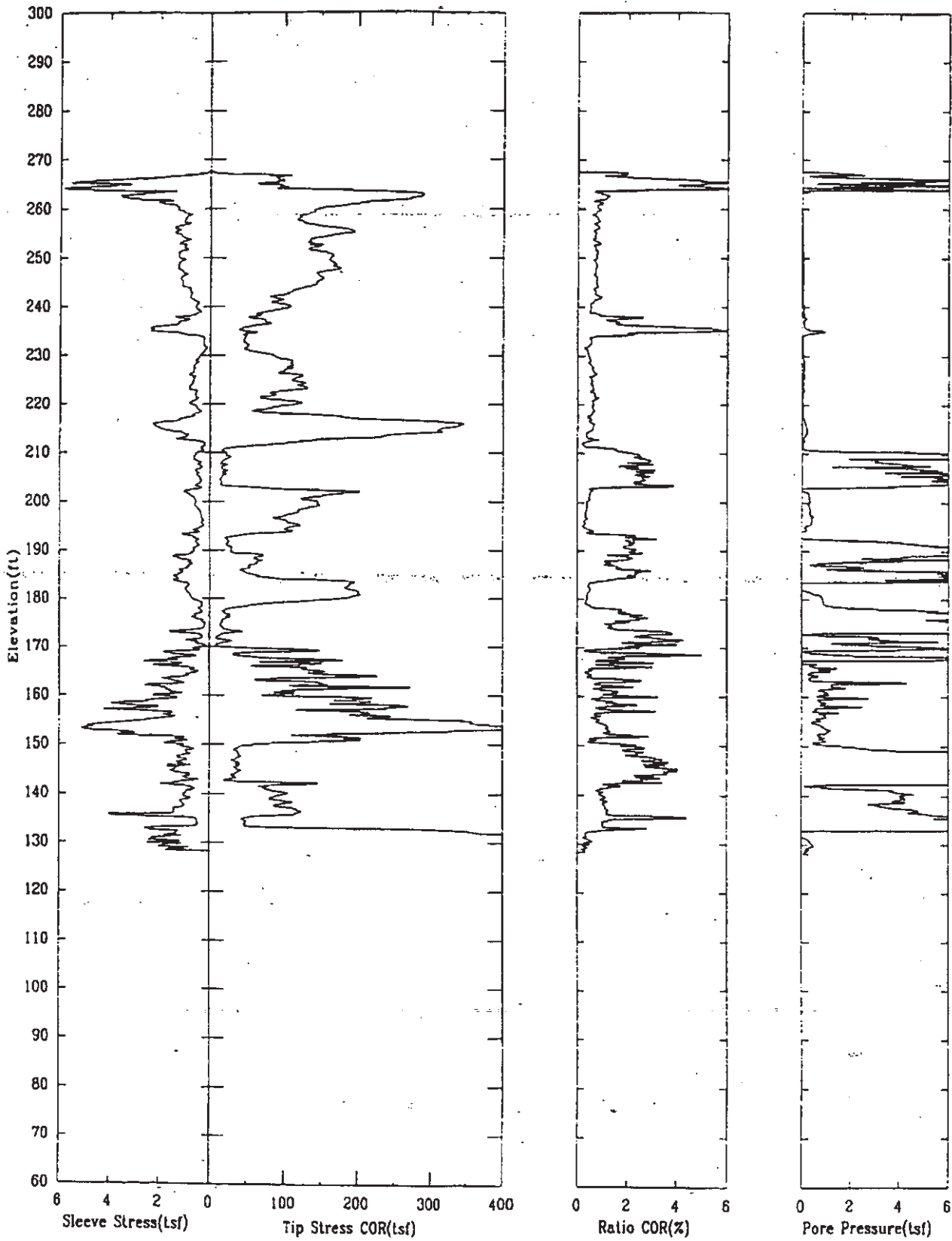

CPT-114

APPLIED RESEARCH ASSOCIATES, INC.

K-TRT-F-00001

02/19/98<sup>R</sup>/o

North 79781.01

East 54975.05

Elevation 273.6

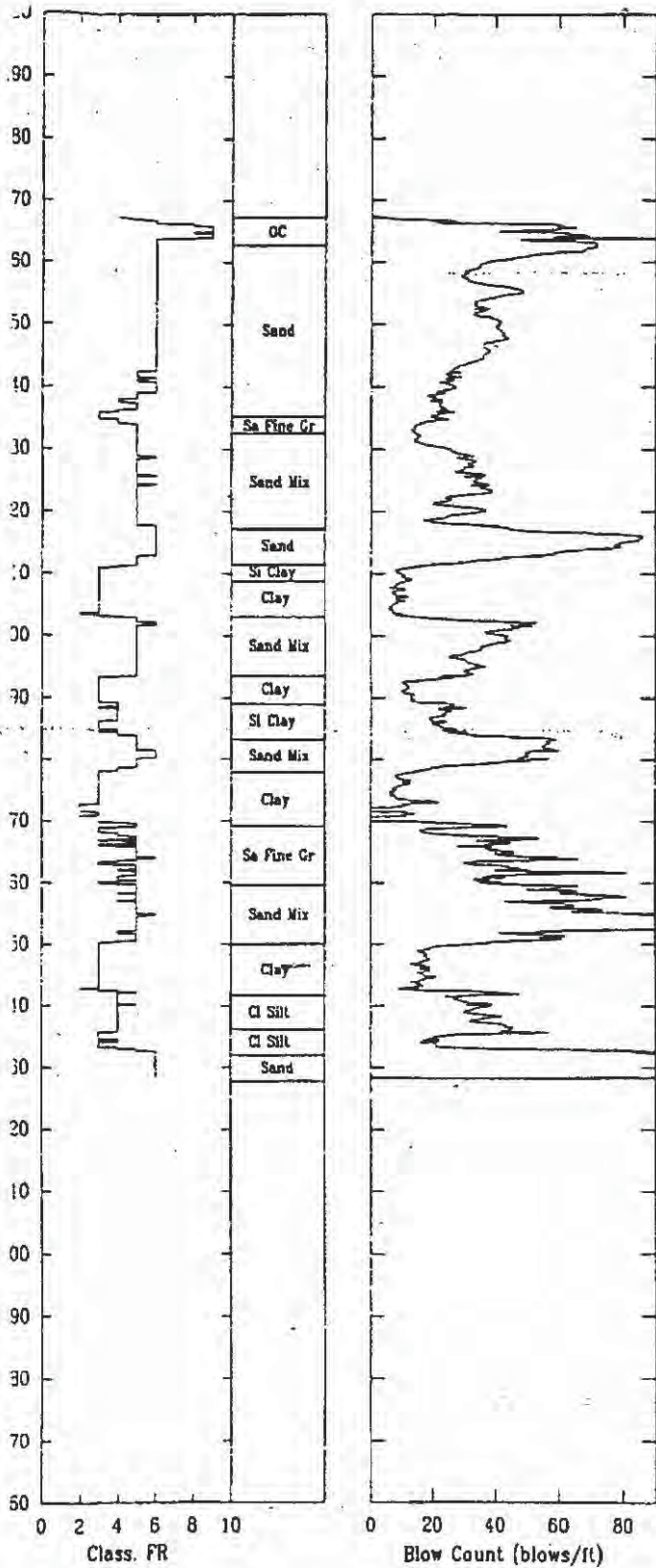



CPT-114

APPLIED RESEARCH ASSOCIATES, INC.

02/19/98

Shear Wave Speeds

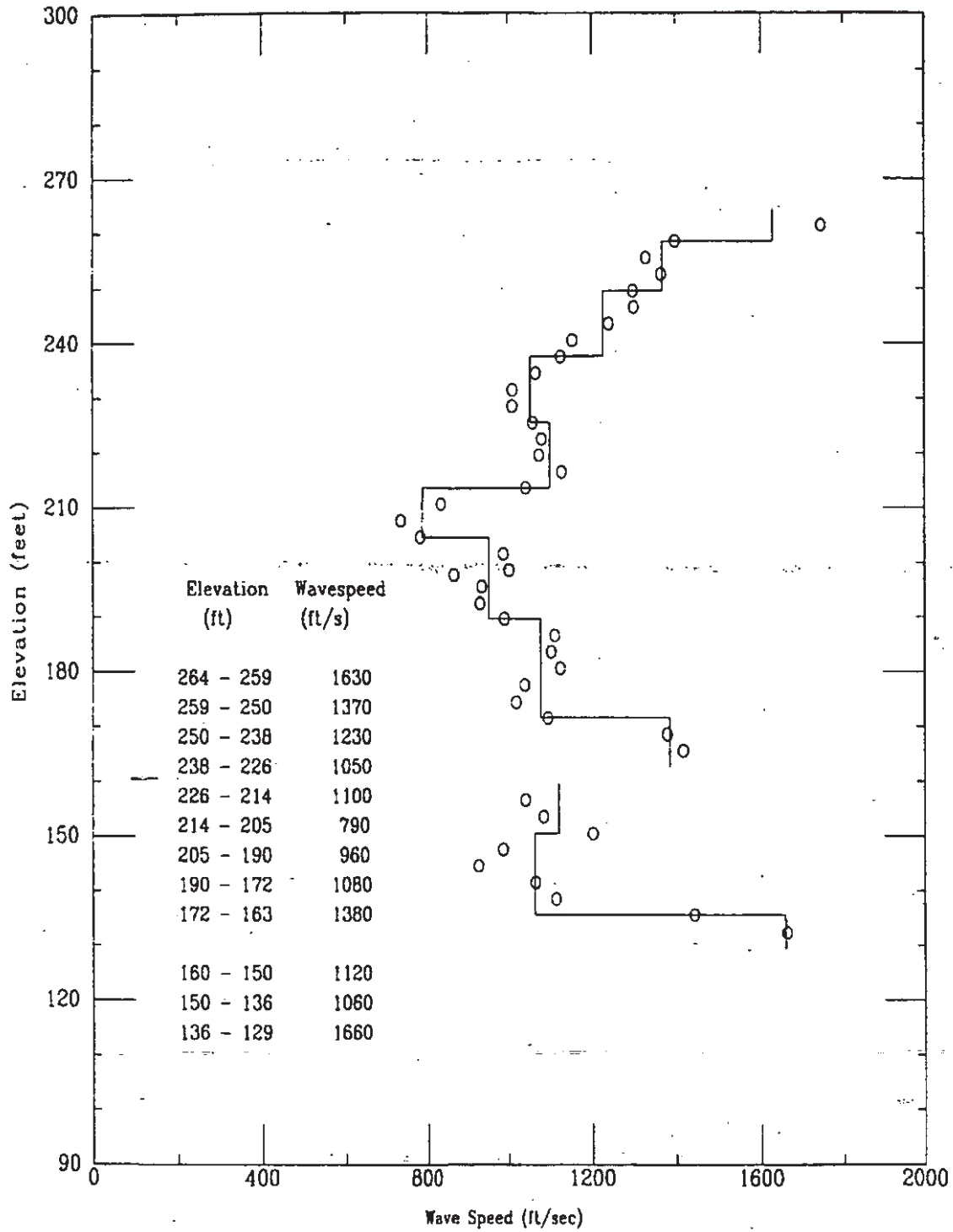

CPT-114

APPLIED-RESEARCH ASSOCIATES, INC.  
Shear Wave Time of Peak

02/19/98

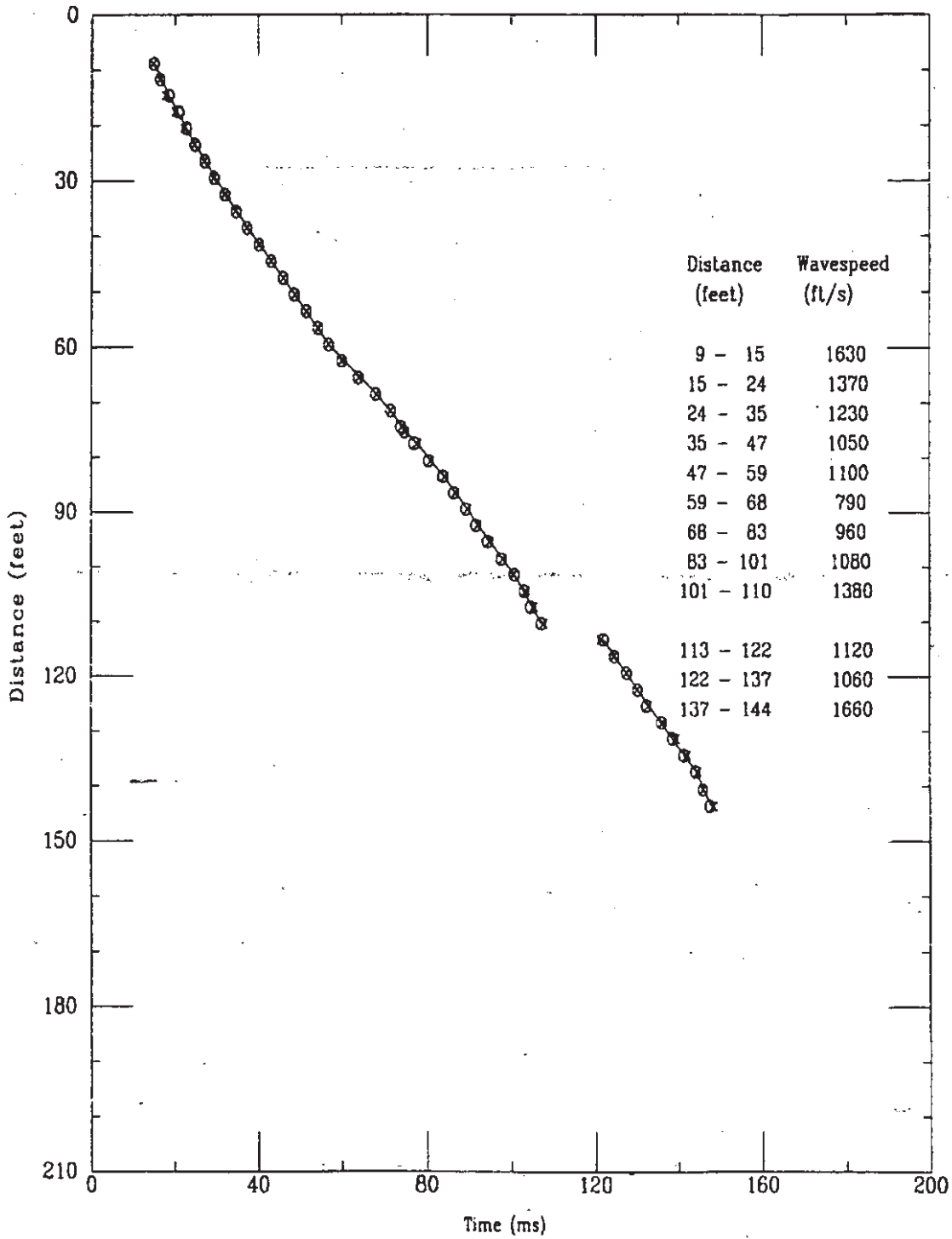

K-TRT-F-00001  
R/O

Applied Research Associates, Inc.  
CPT-114

S Wave  
02/19/98

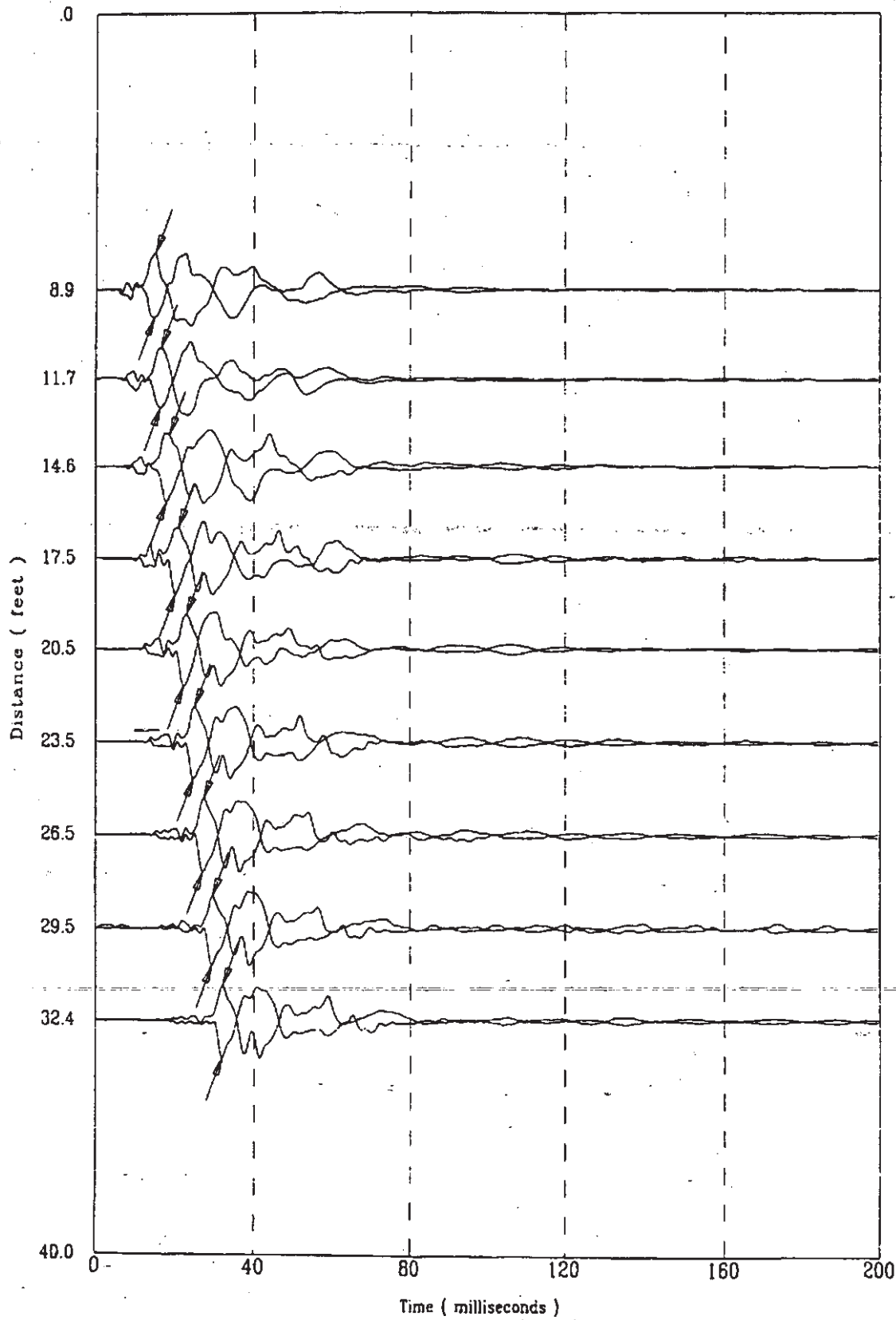

19/804S

K-TRT-F-00001  
R/O

Applied Research Associates, Inc.  
CPT-114

S Wave  
02/19/98

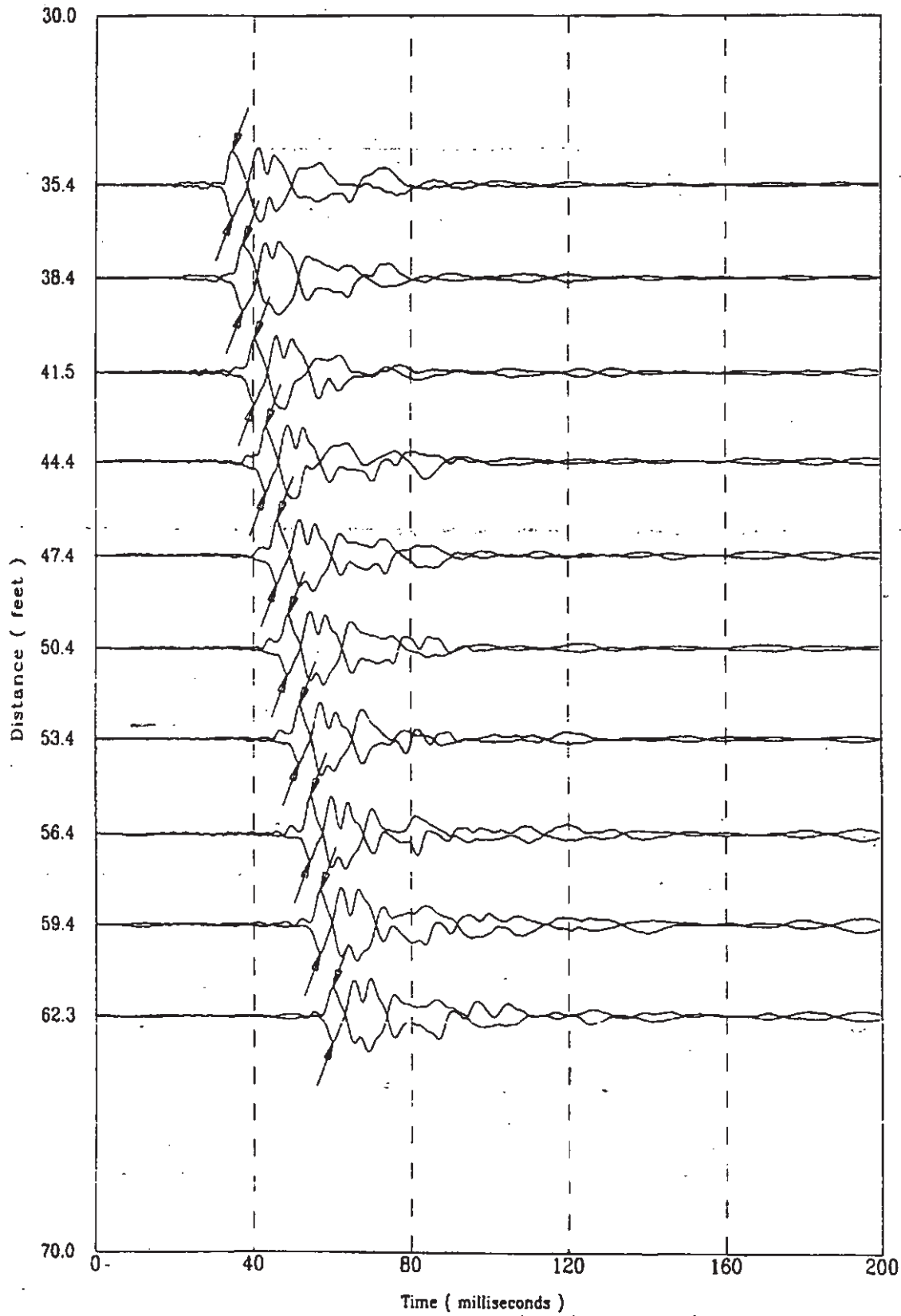

3197804S

K-TRT-F-00001  
R/O

Applied Research Associates, Inc.  
CPT-114

S Wave  
02/19/98

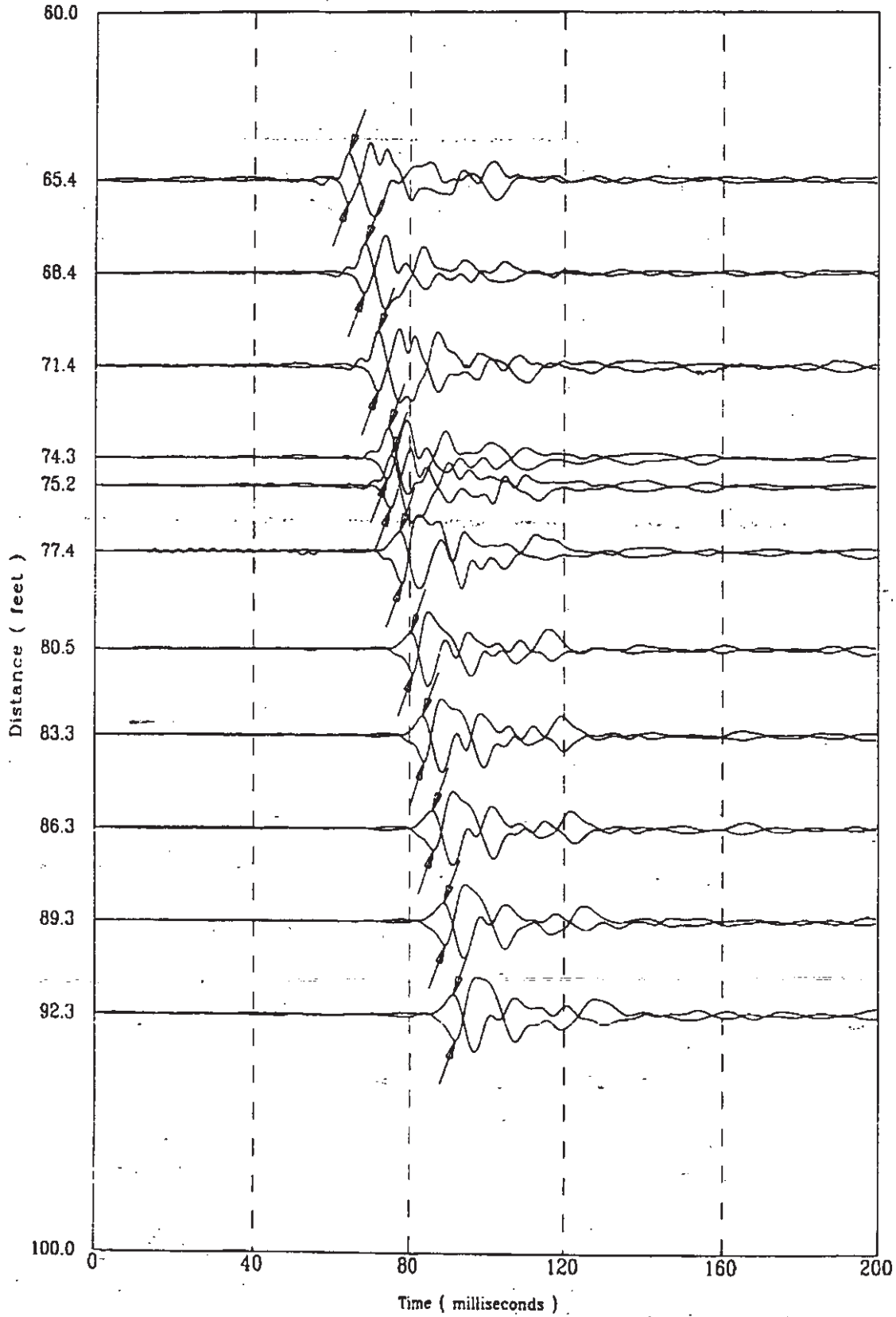

5197804S

K-TRT-F-00001  
R/O

Applied Research Associates, Inc.  
CPT-114

S Wave  
02/19/98

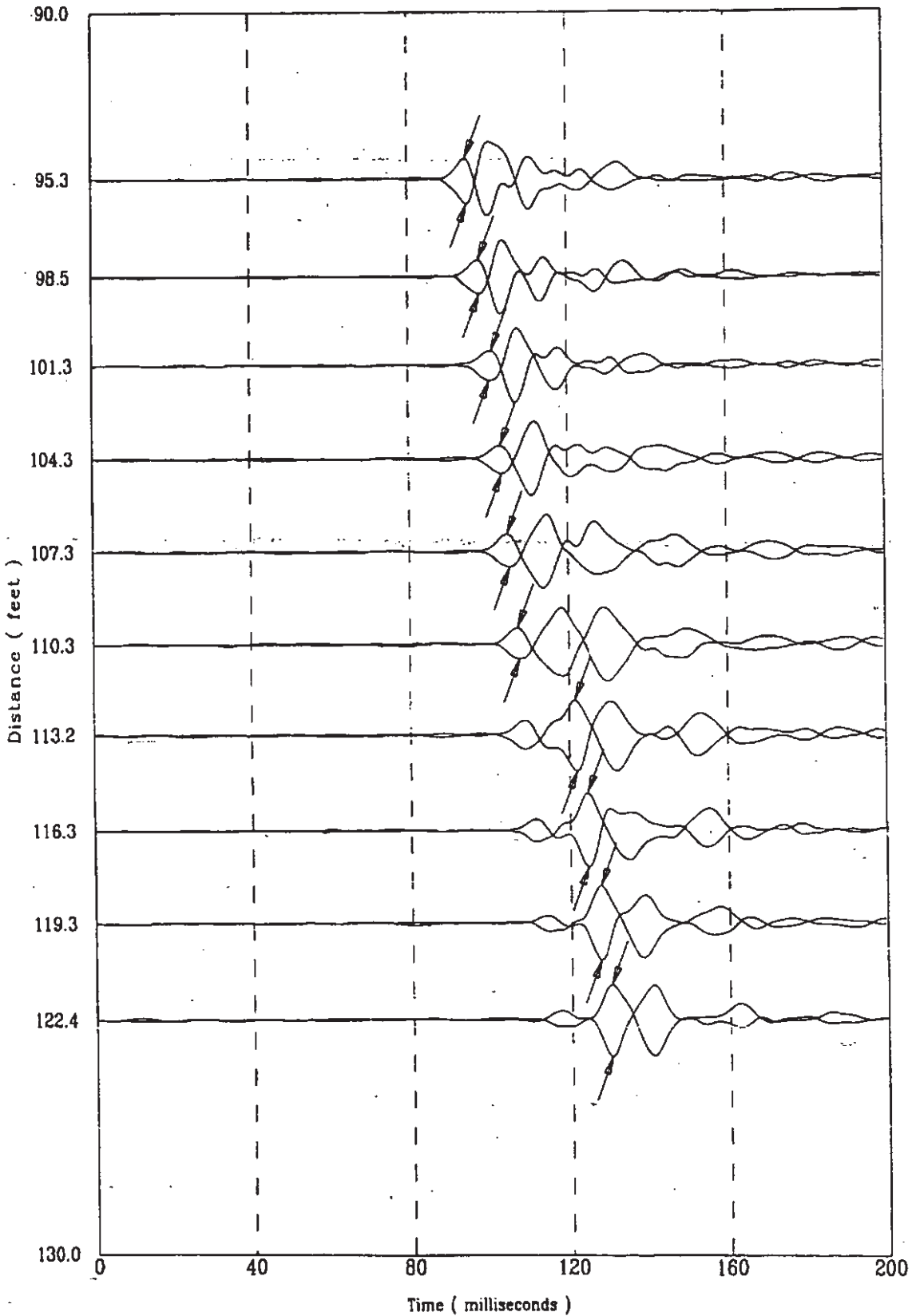

19/804S



K-TRT-F-0000/  
R/O

Applied Research Associates, Inc.  
CPT-114

S Wave  
02/19/98

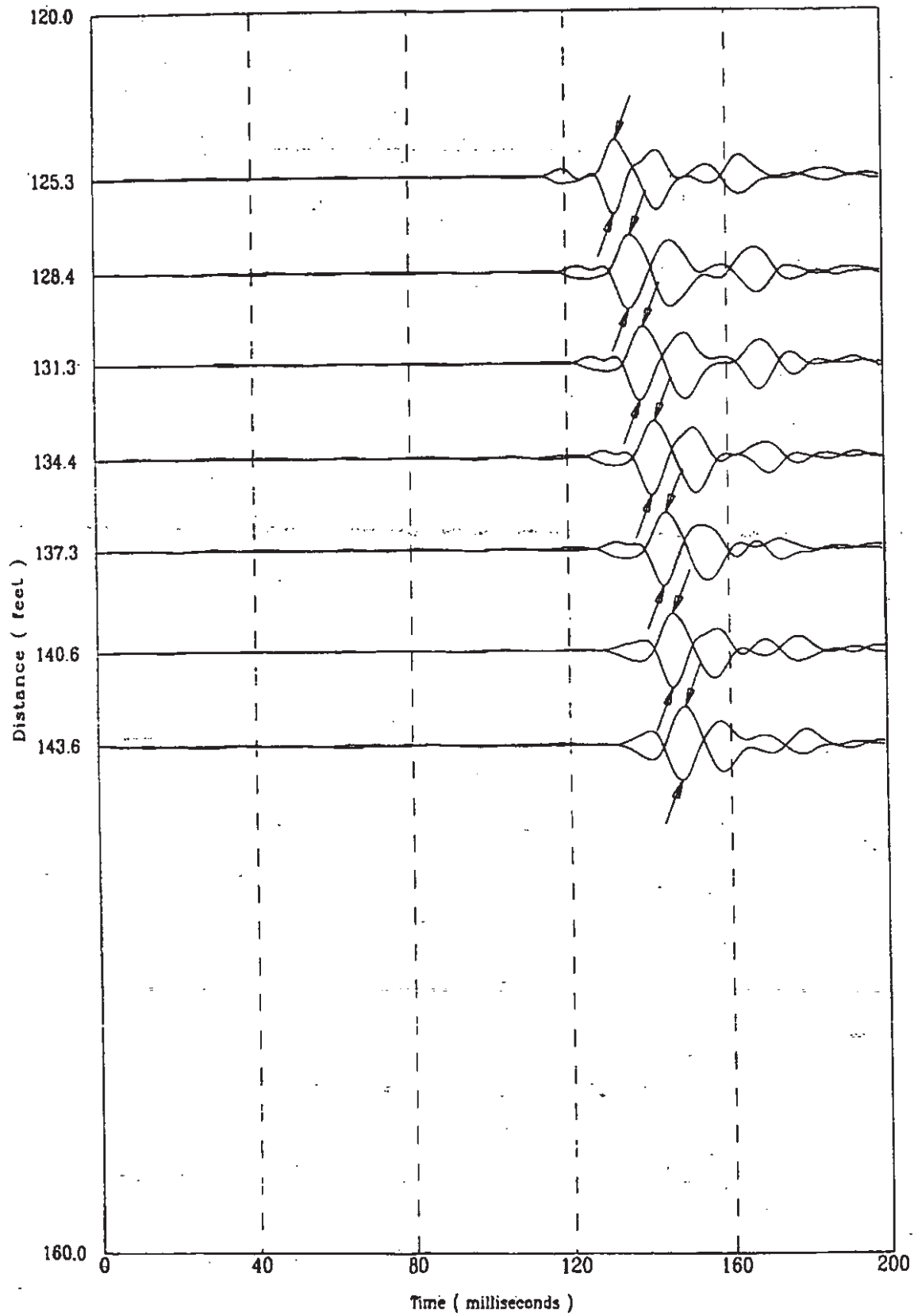

5197804S

CPT-114

APPLIED RESEARCH ASSOCIATES, INC.

02/19/98

Compression Wave Speeds

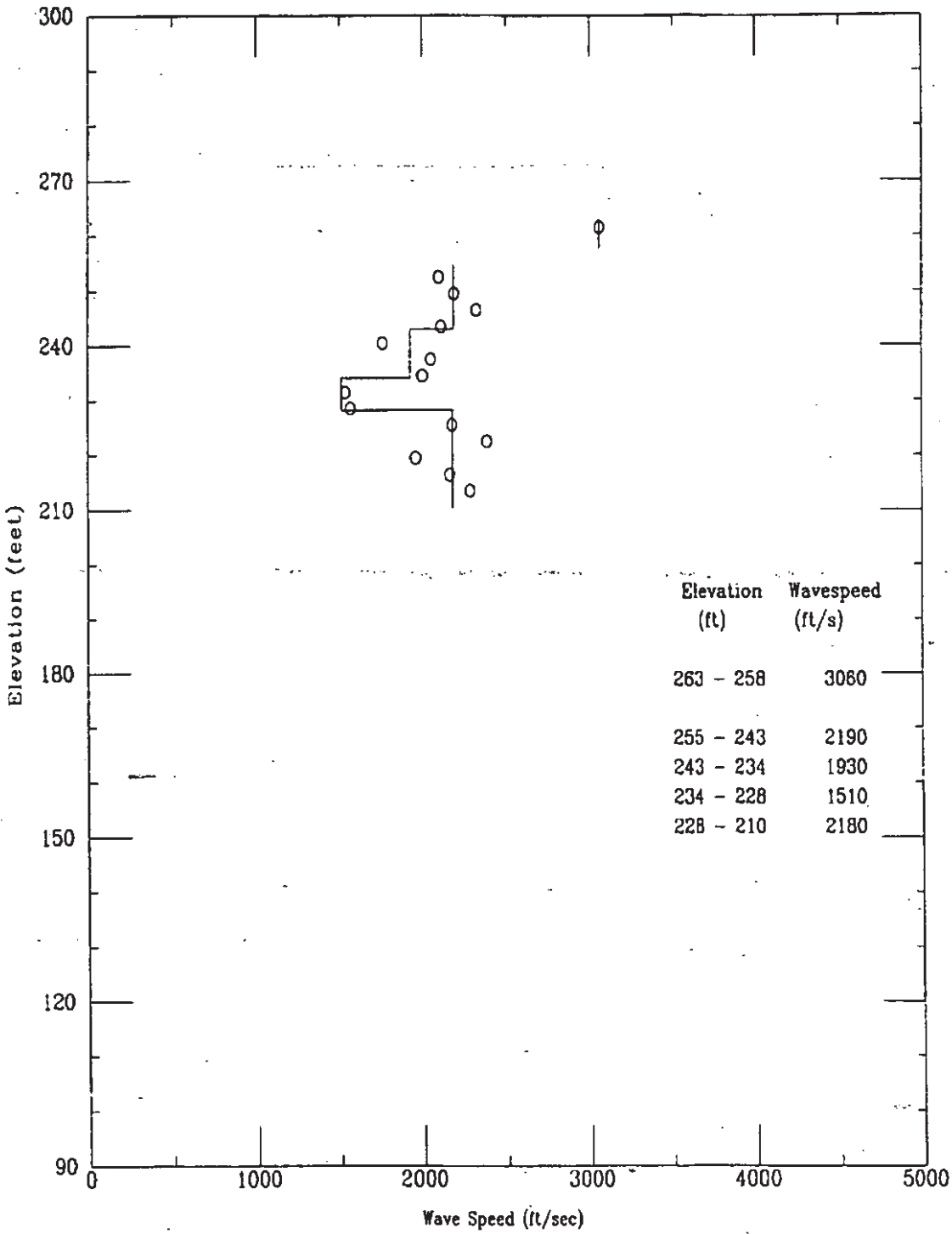

File 519f804S

CPT-114

APPLIED RESEARCH ASSOCIATES, INC.  
Compression Wave Time of Peak

02/19/98

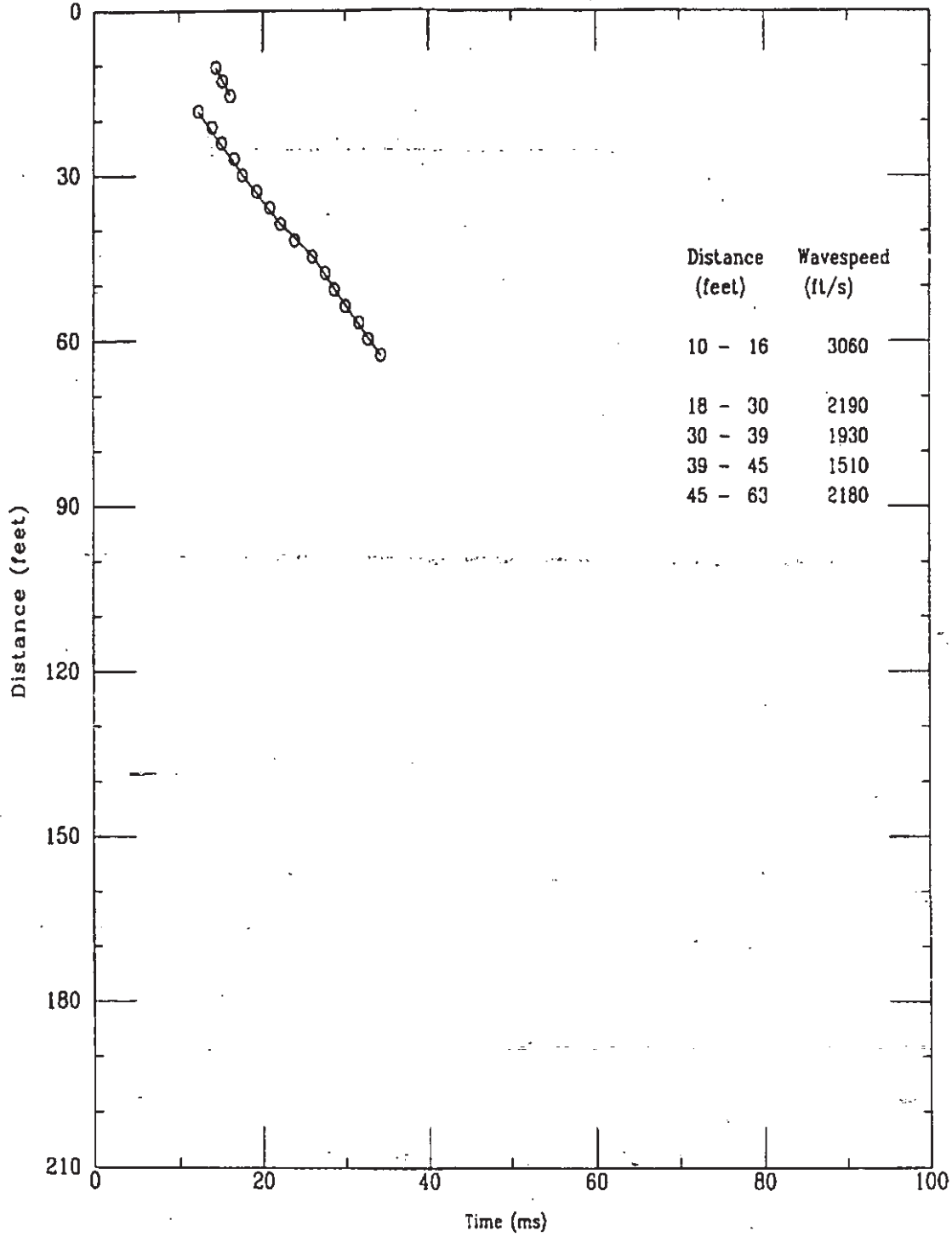

File 519804S

Applied Research Associates  
CPT-114

P Wave  
02/19/98

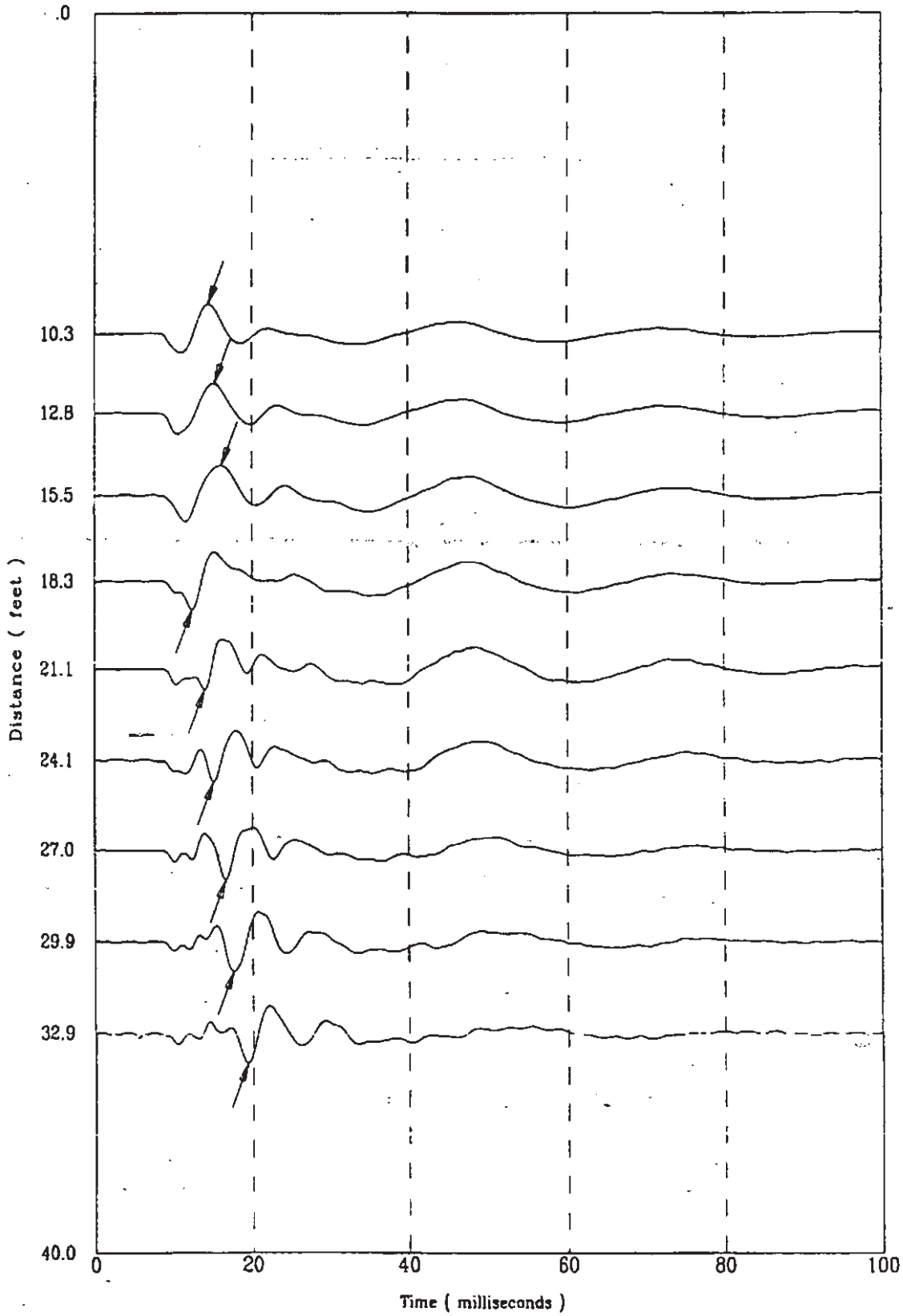

0191804S

Applied Research Associates  
CPT-114

P Wave  
02/19/98

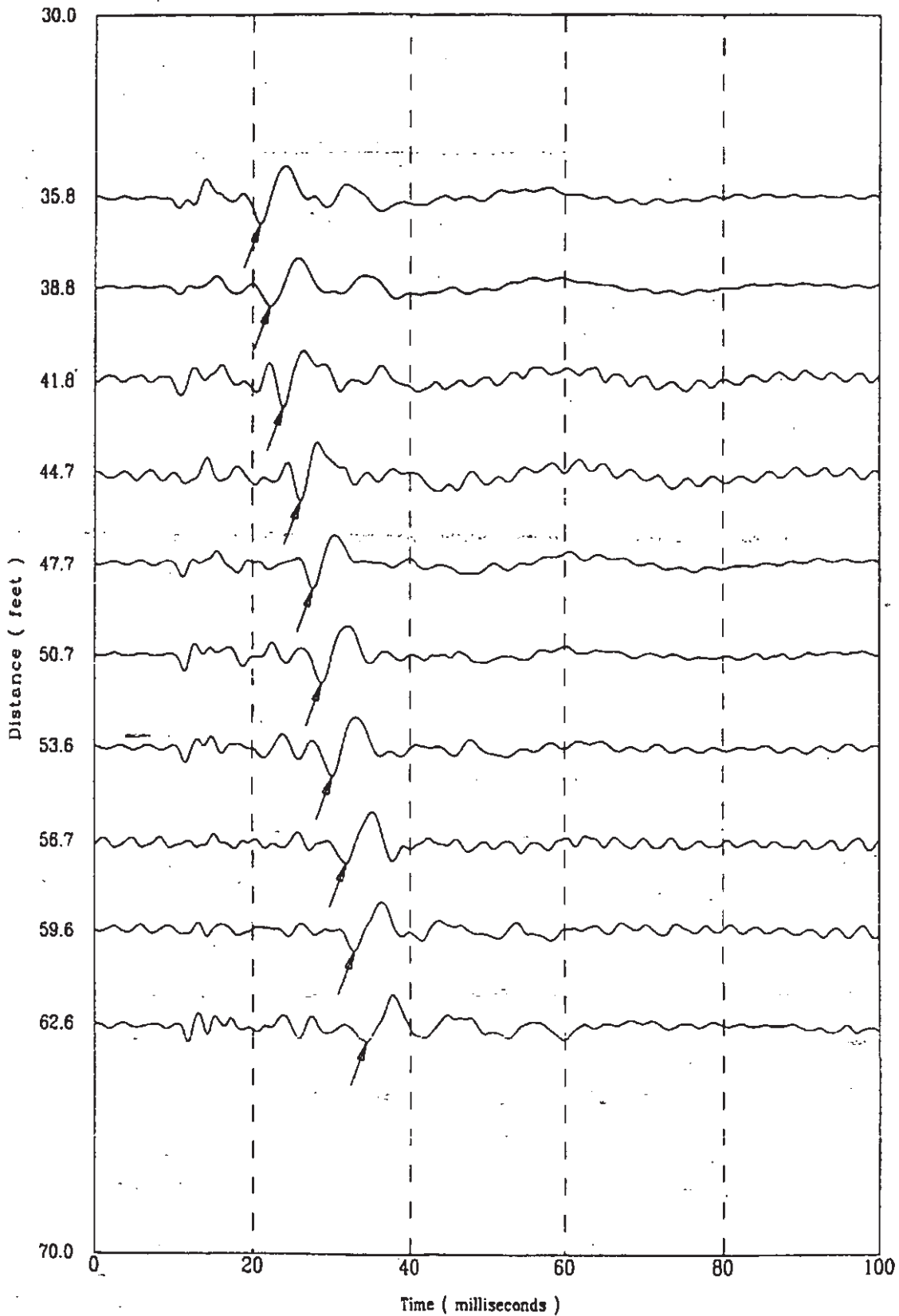

CPT-115

APPLIED RESEARCH ASSOCIATES, INC.

K-TRT-F-00001  
02/20/98R/o

North 79780.85

East 55125.05

Elevation 272.0

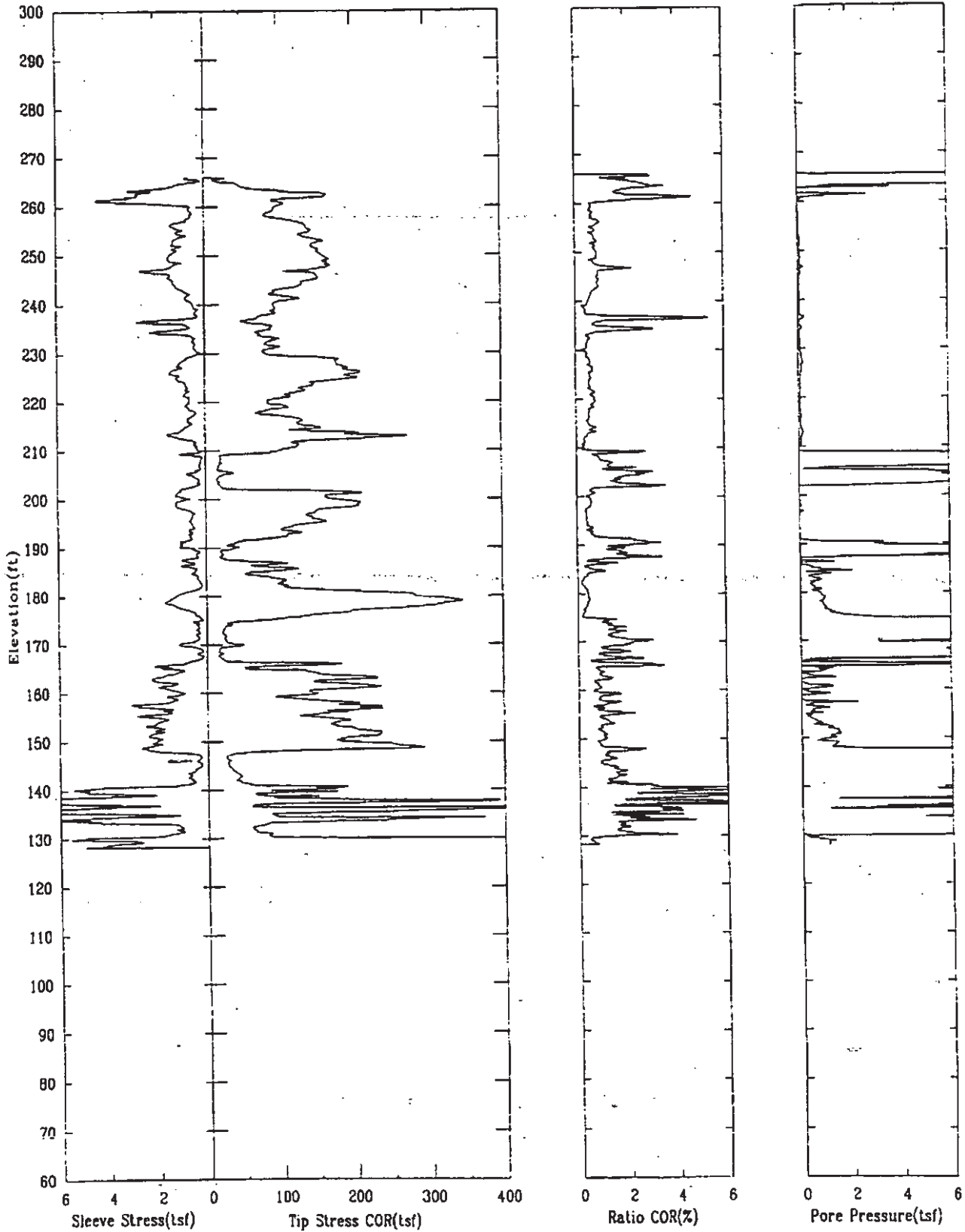

CPT-115

APPLIED RESEARCH ASSOCIATES, INC.

K-TRT-F-0000/  
02/20/98 R/O

North 79780.85

East 55125.05

Elevation 272.0

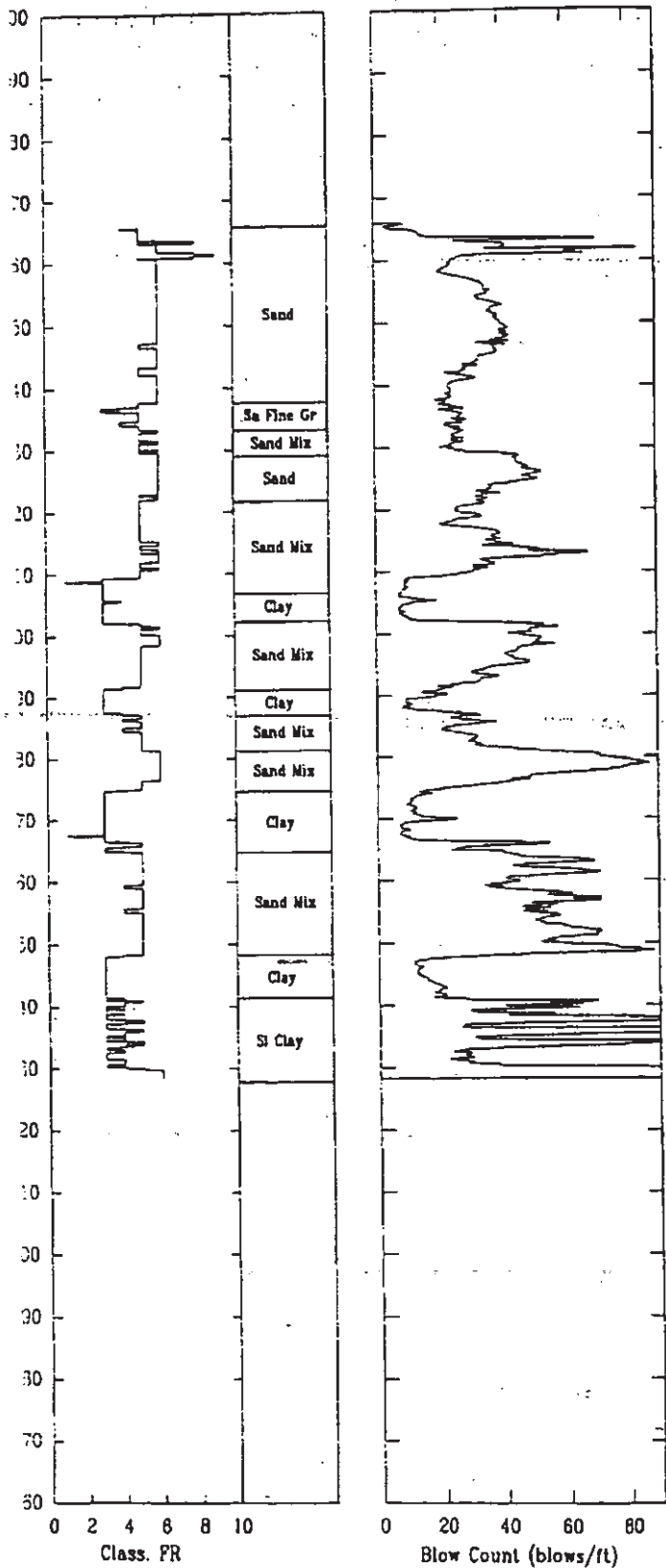



CPT-115

APPLIED RESEARCH ASSOCIATES, INC.

02/20/98

Shear Wave Speeds

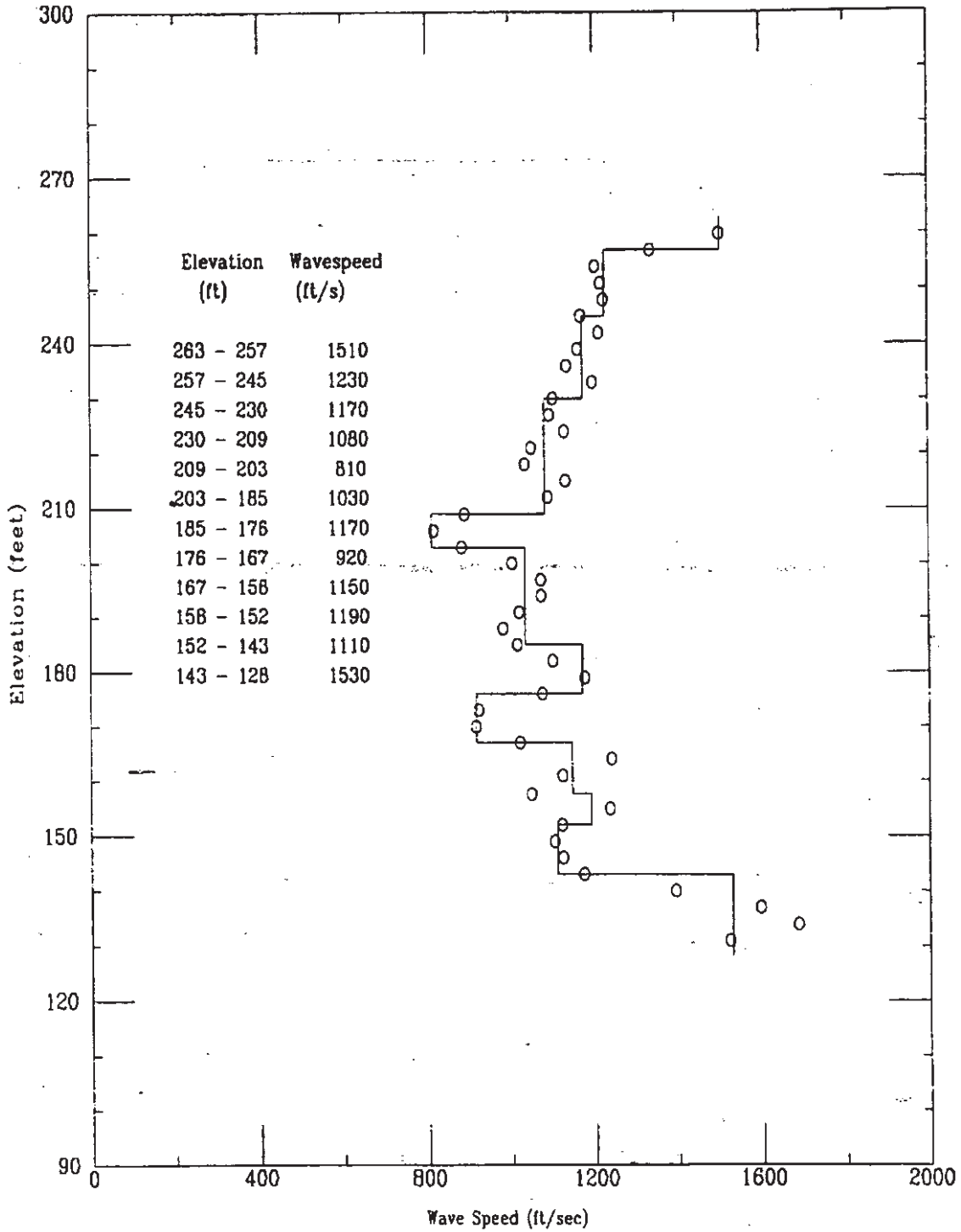

CPT-115

APPLIED RESEARCH ASSOCIATES, INC.  
Shear Wave Time of Peak

02/20/98

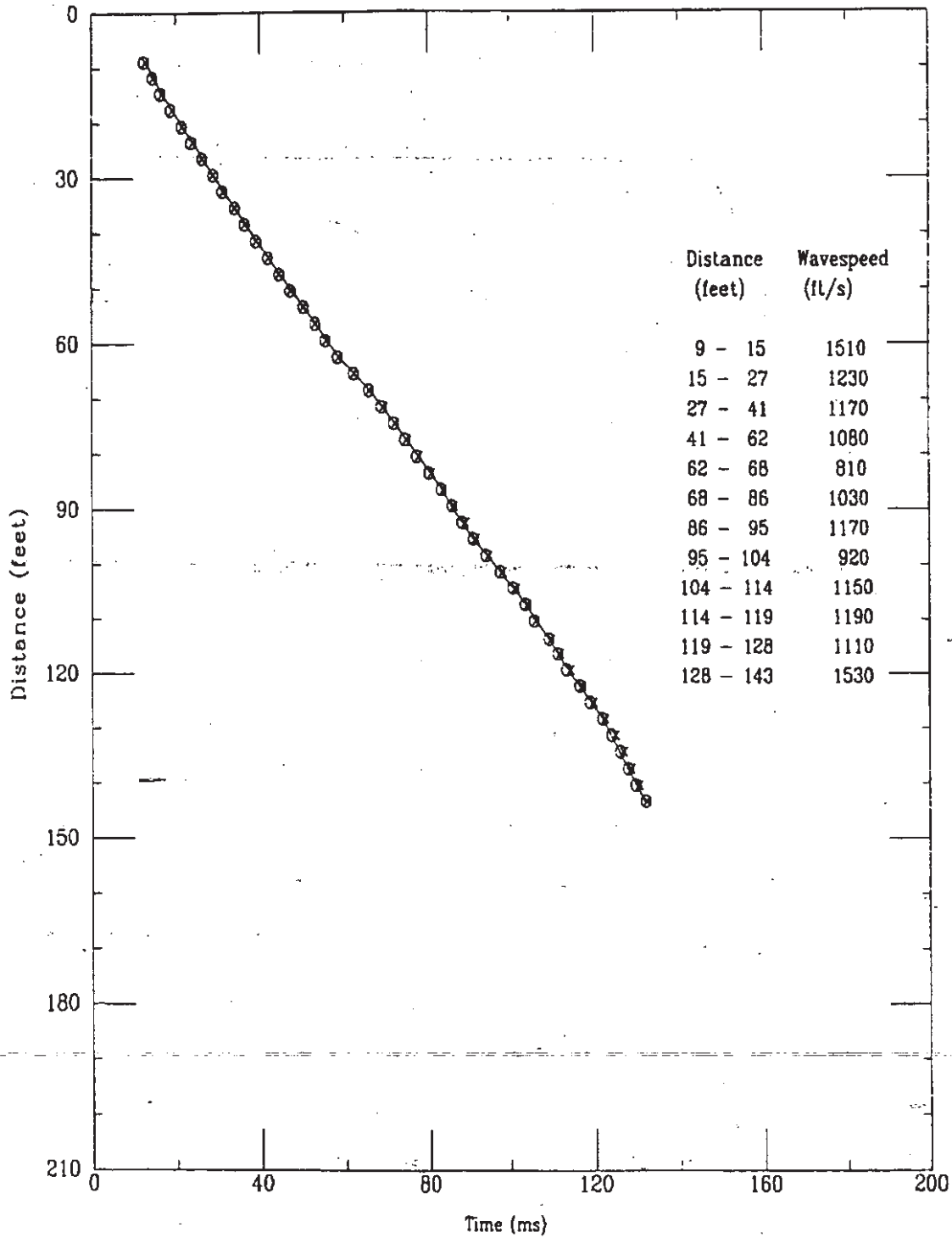

File 520f801S

K-TRT-F-00001  
R/O

Applied Research Associates, Inc.  
CPT-115

S Wave  
02/20/98

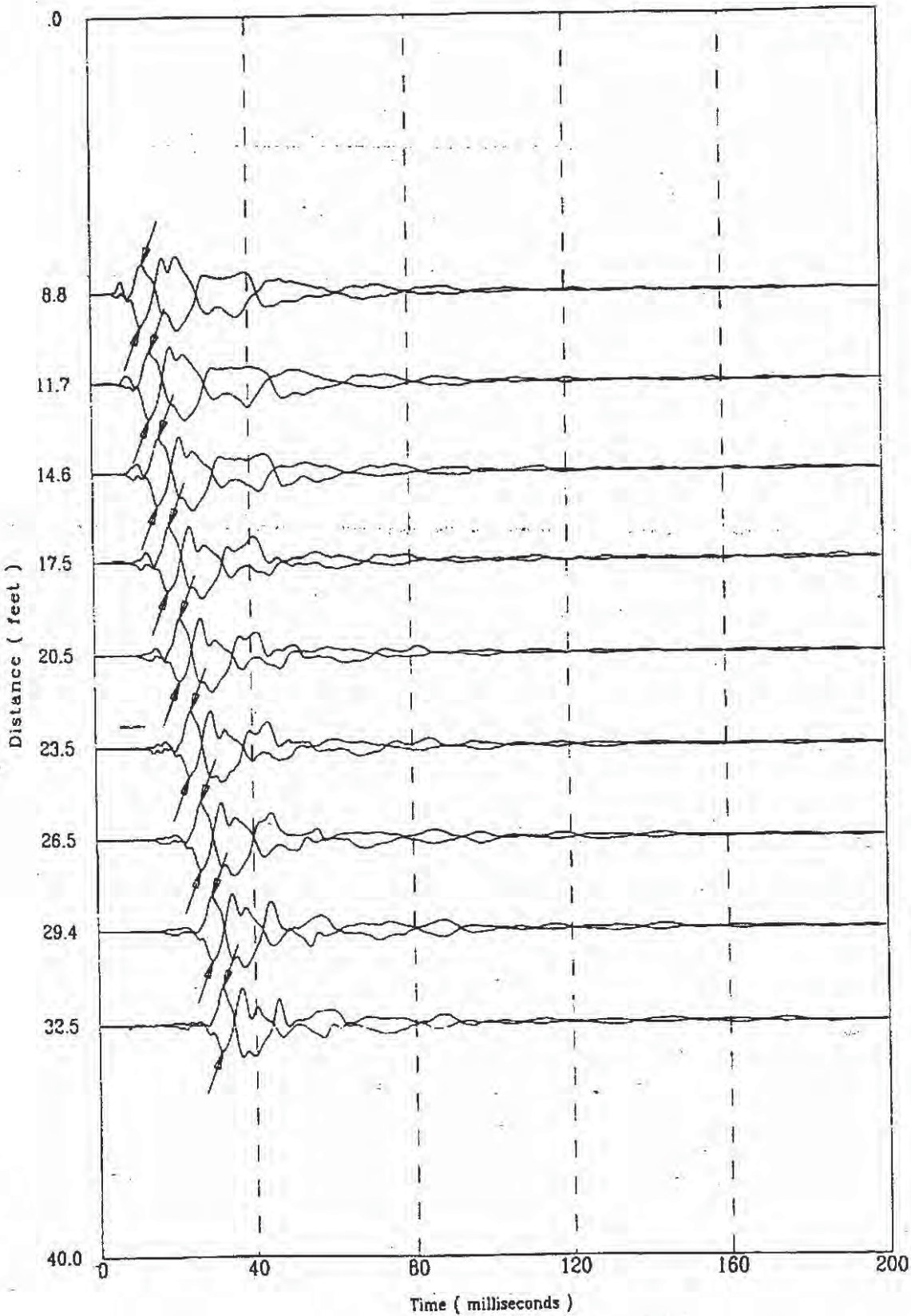

52018015

71 of 522

Applied Research Associates, Inc.  
CPT-115

S Wave  
02/20/98

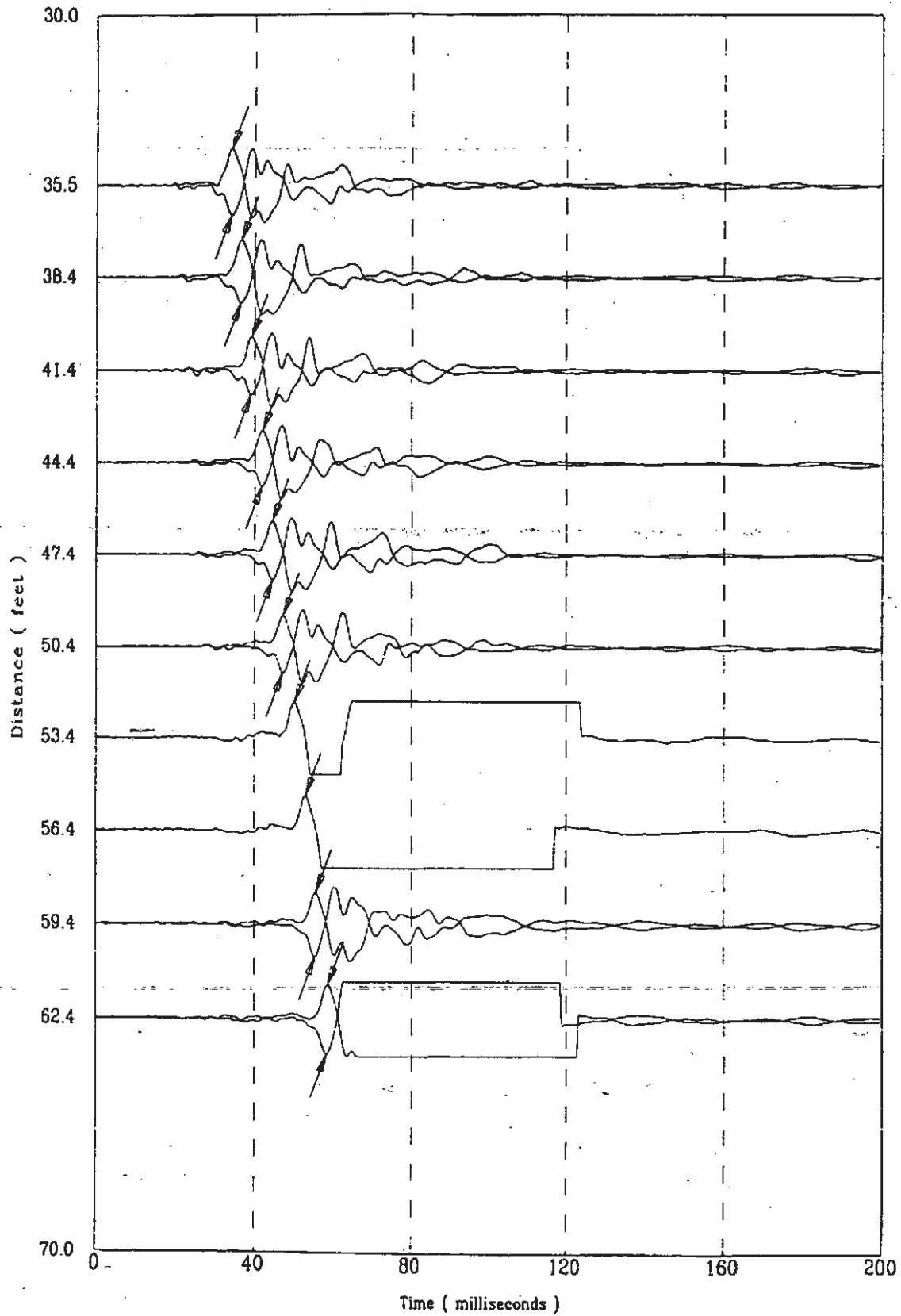

K-TRT-F-00001  
R/0

Applied Research Associates, Inc.  
CPT-115

S Wave  
02/20/98

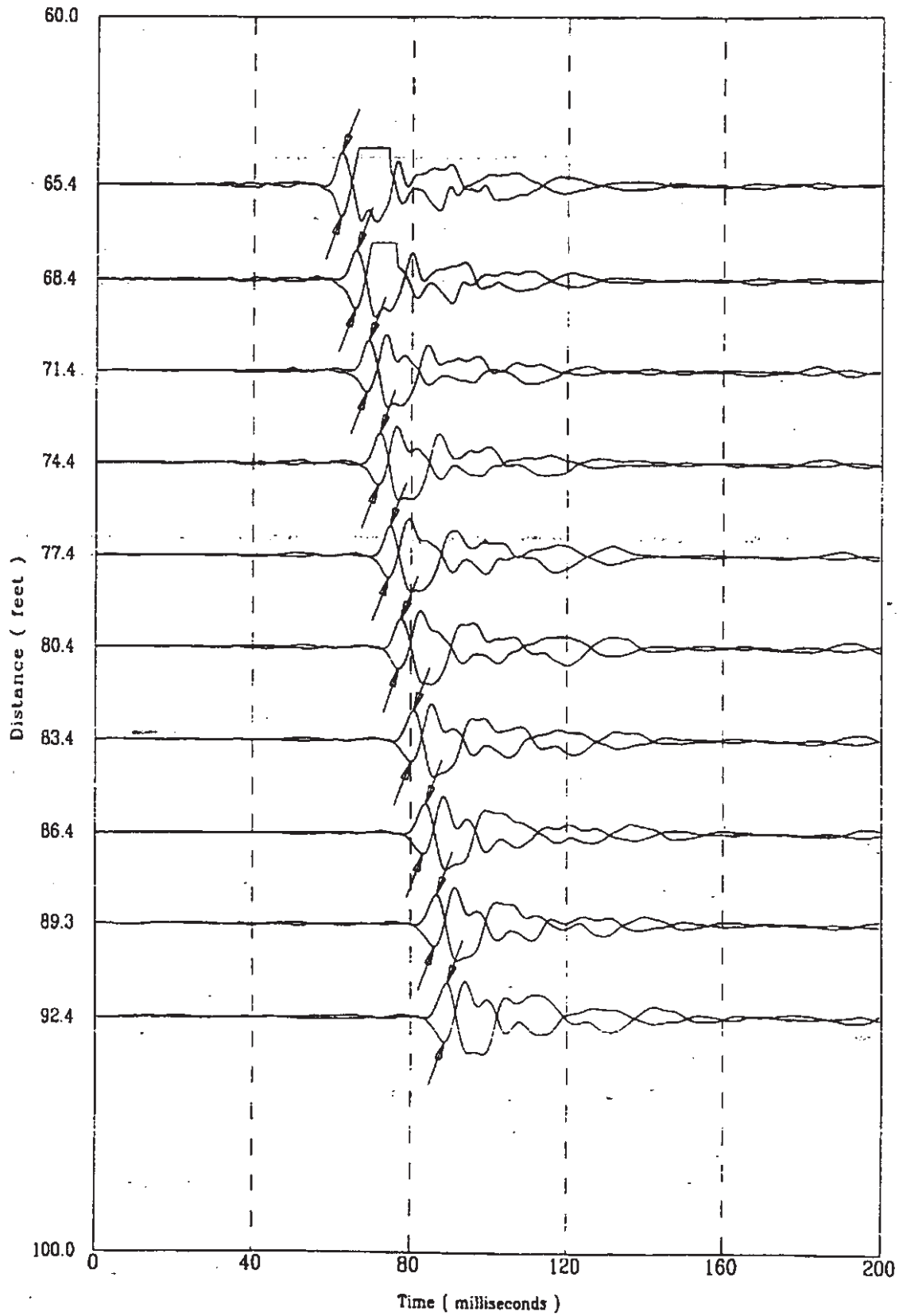

201801S

K-TRT-F-00001  
R/O

Applied Research Associates, Inc.  
CPT-115

S Wave  
02/20/98

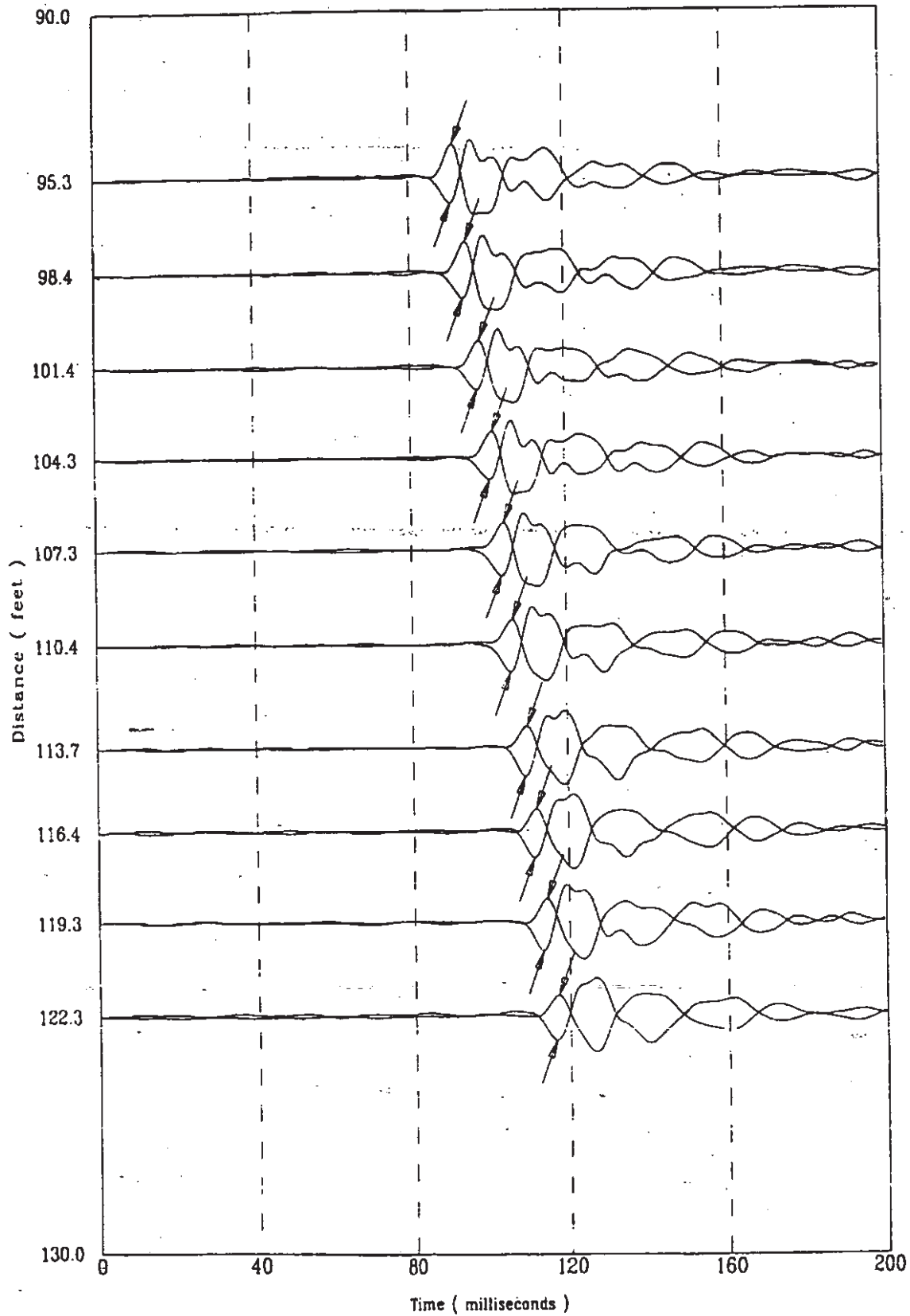

5201801S

74 of 522

K-TRT-F-00001  
R/O

Applied Research Associates, Inc.  
CPT-115

S Wave  
02/20/98

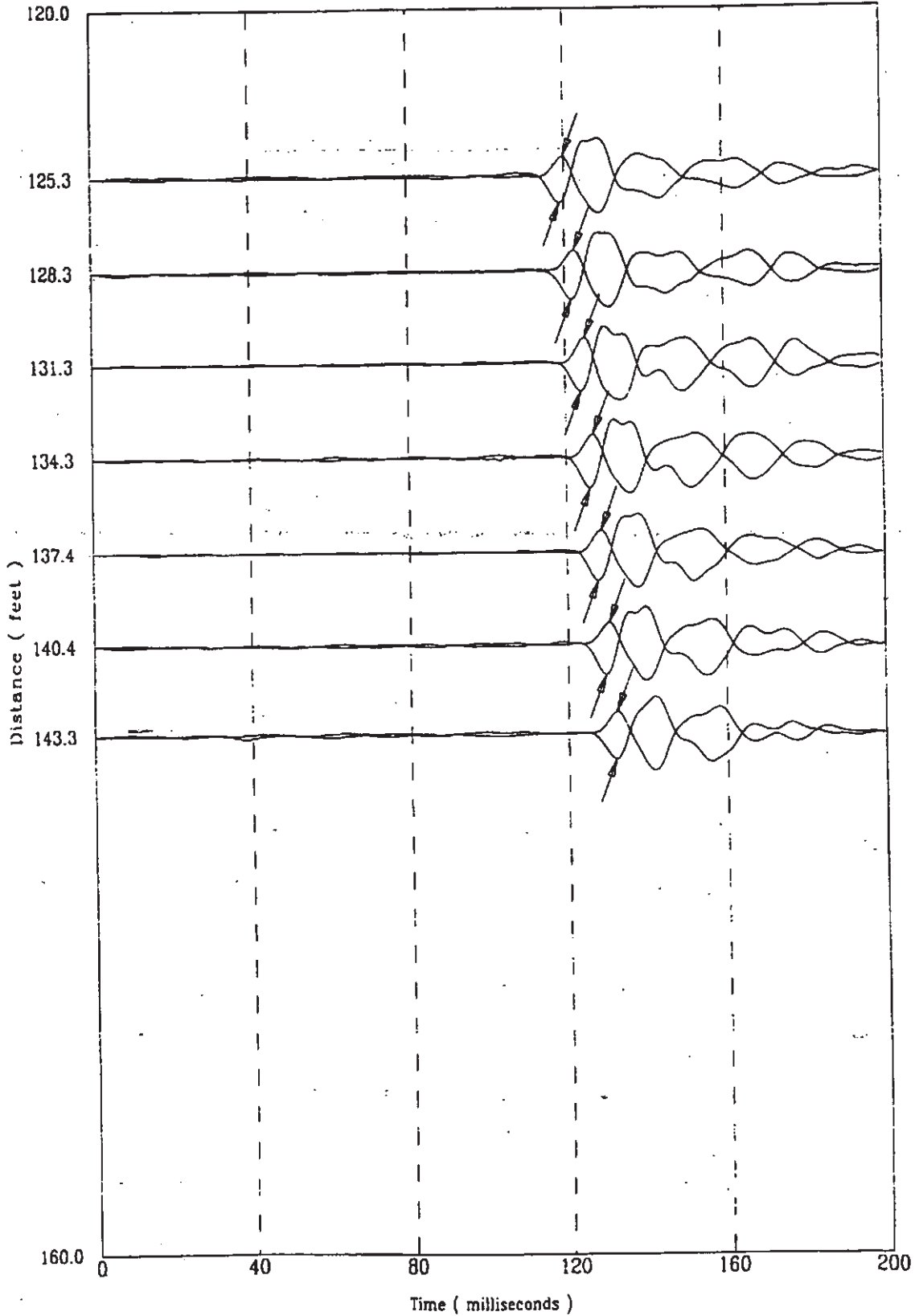

52018015



CPT-115

APPLIED RESEARCH ASSOCIATES, INC.  
Compression Wave Speeds

02/20/98

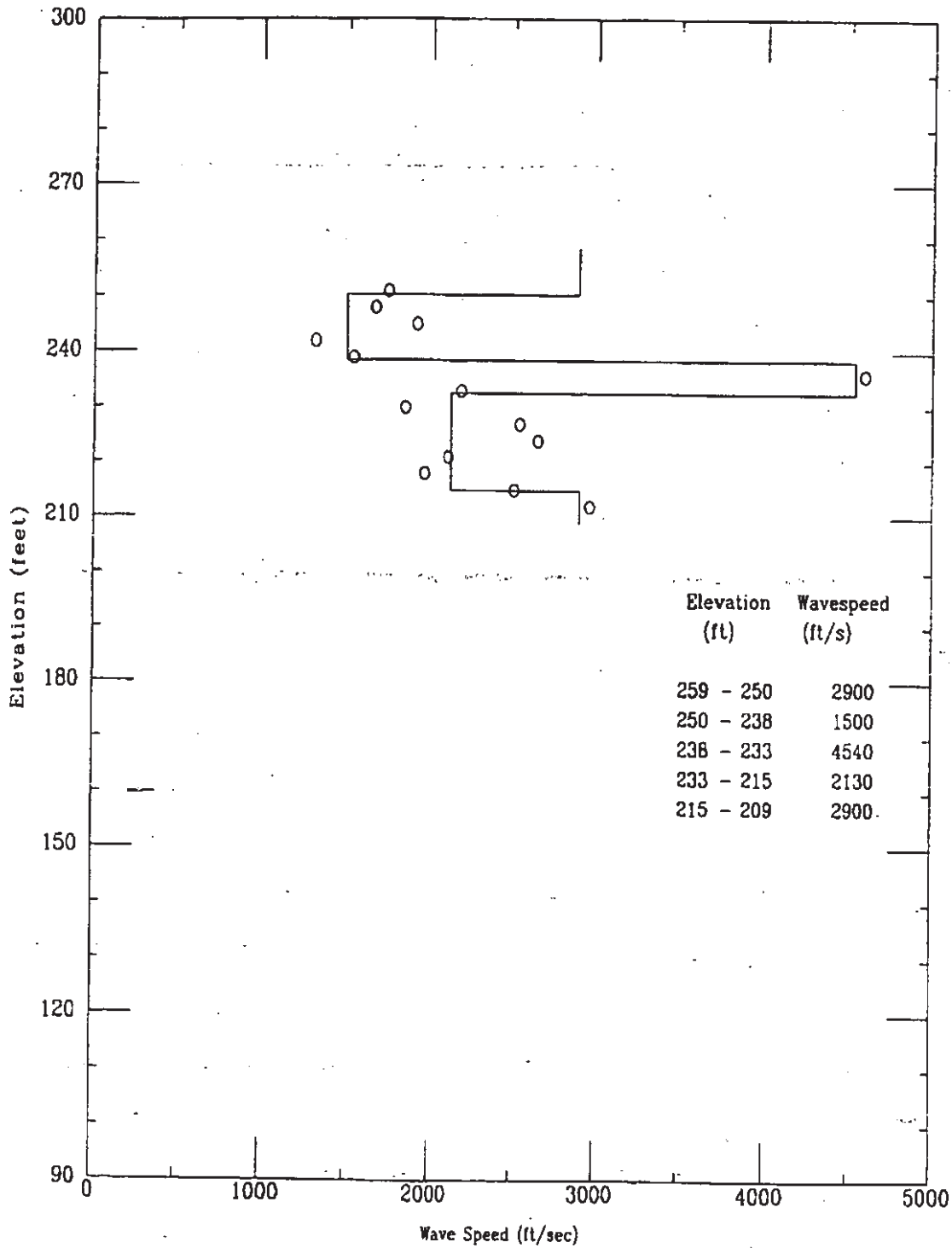

CPT-115

APPLIED RESEARCH ASSOCIATES, INC.  
Compression Wave Time of Peak

02/20/98

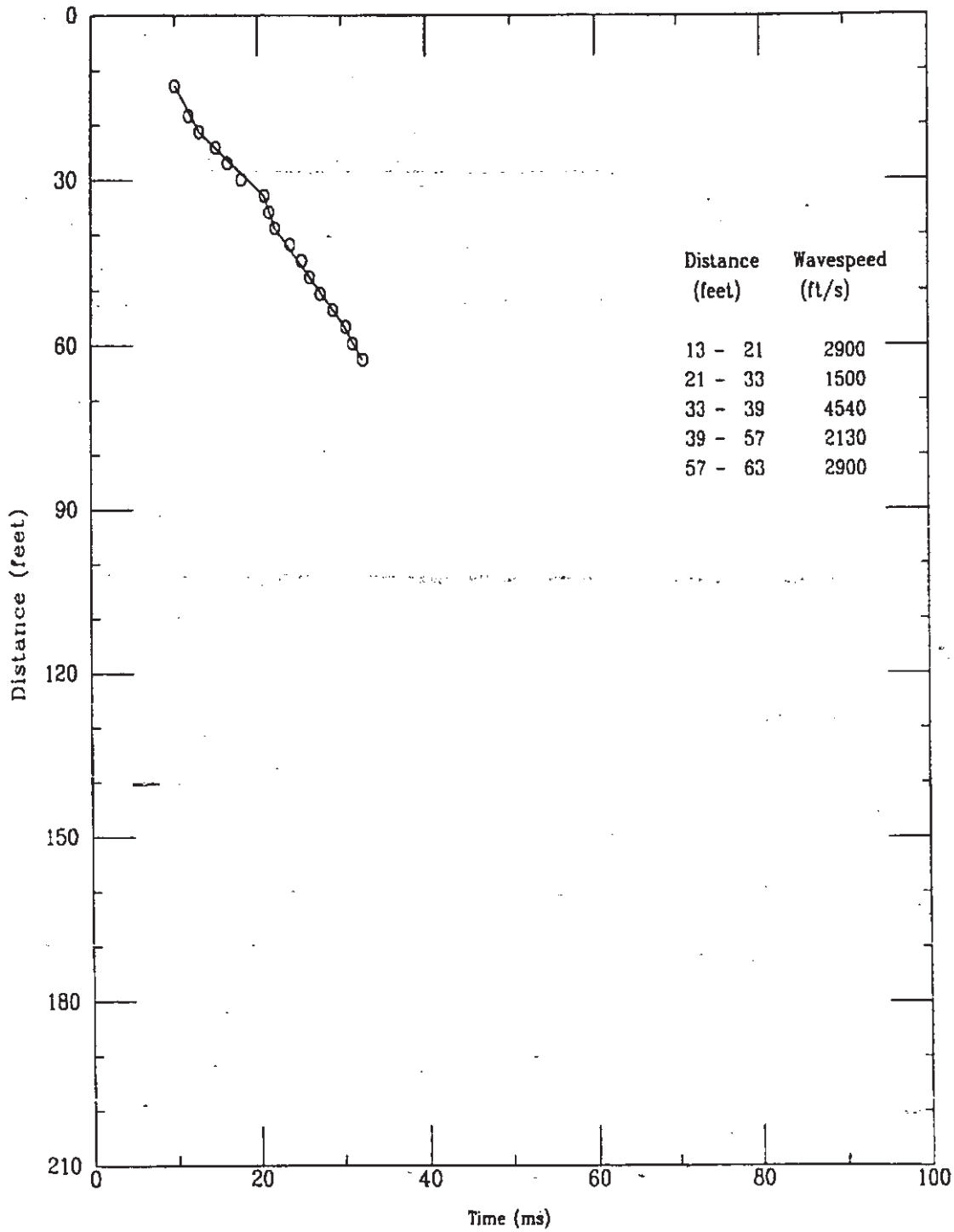

File 5201801S

K-TRT-F-00001  
R/O

Applied Research Associates  
CPT-115

P Wave  
02/20/98

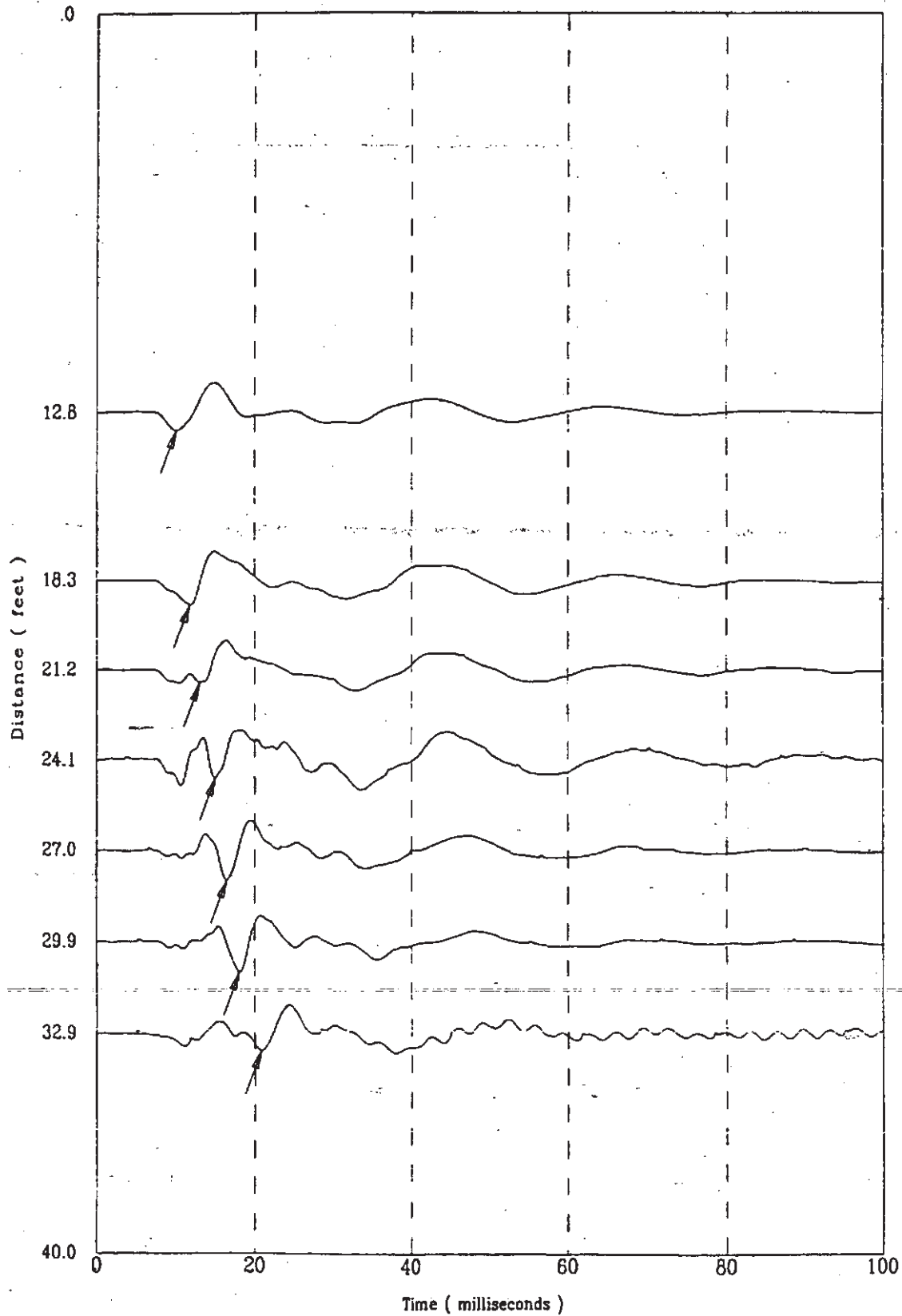

5201801S

CPT-116

APPLIED RESEARCH ASSOCIATES, INC.

K-TRT-F-00001

02/20/98<sup>R/O</sup>

North 79781.17

East 55261.01

Elevation 270.1

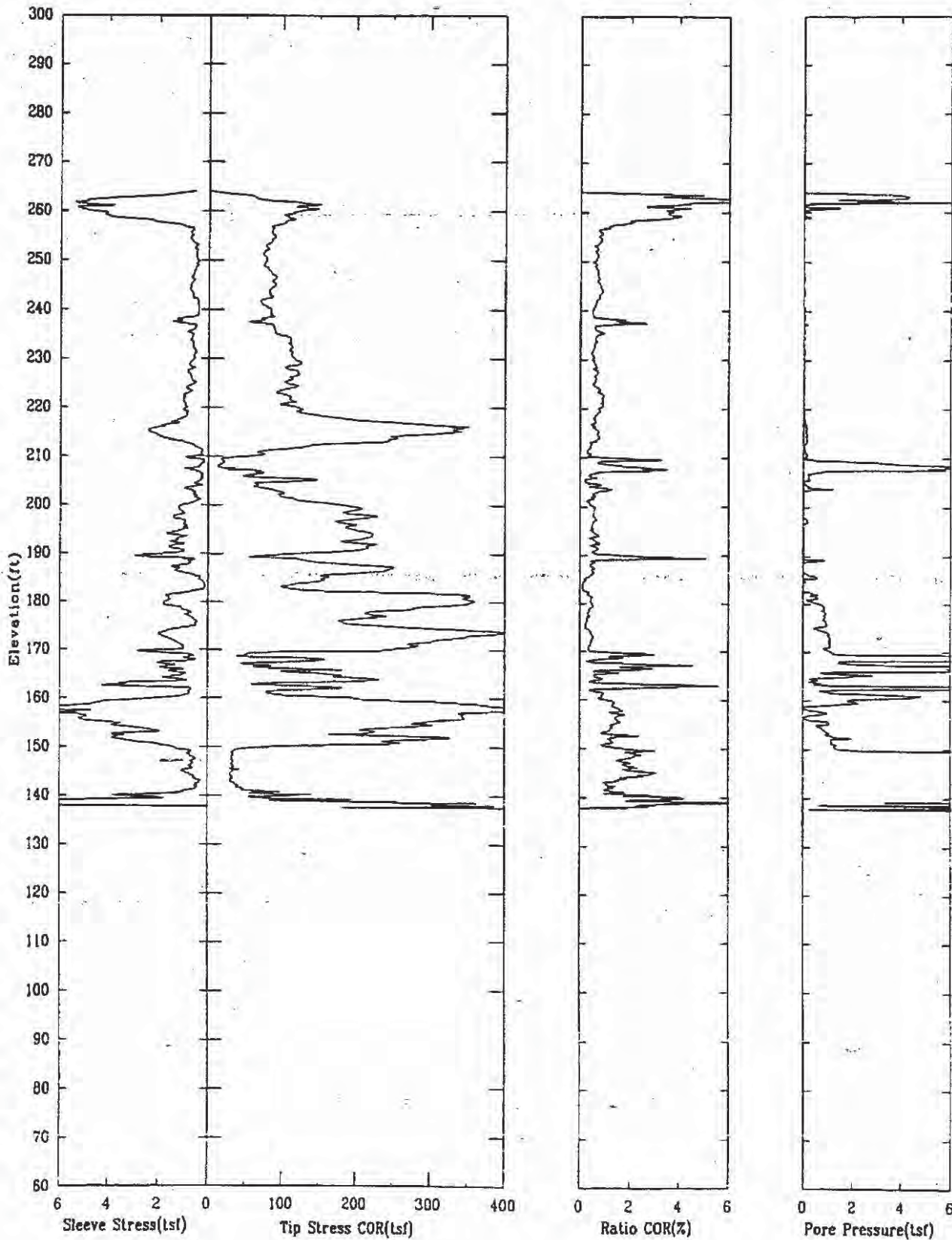

K-TRT-F-00001  
02/20/98<sup>R/O</sup>

CPT-116 APPLIED RESEARCH ASSOCIATES, INC.  
North 79781.17 East 55261.01 Elevation 270.1

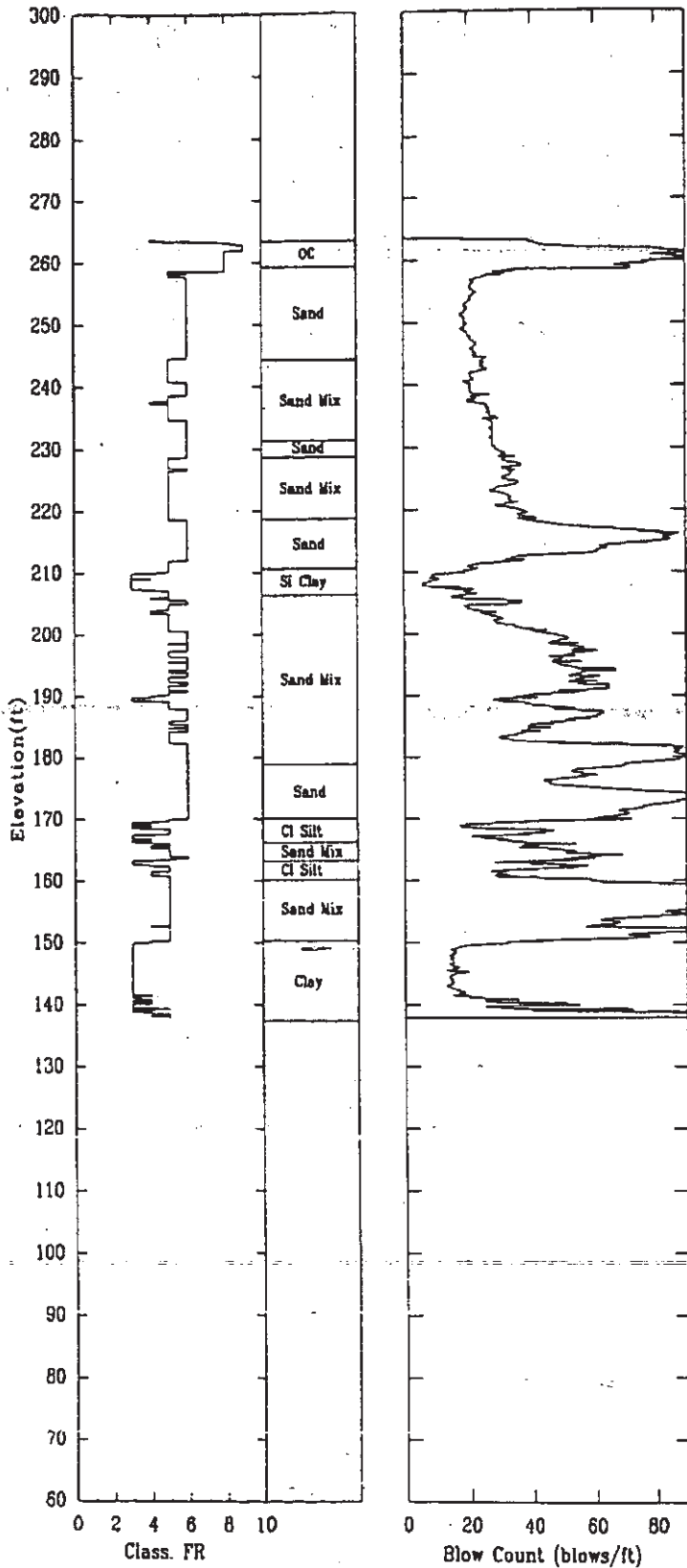

CPT-116

APPLIED RESEARCH ASSOCIATES, INC.  
Shear Wave Speeds

02/20/98

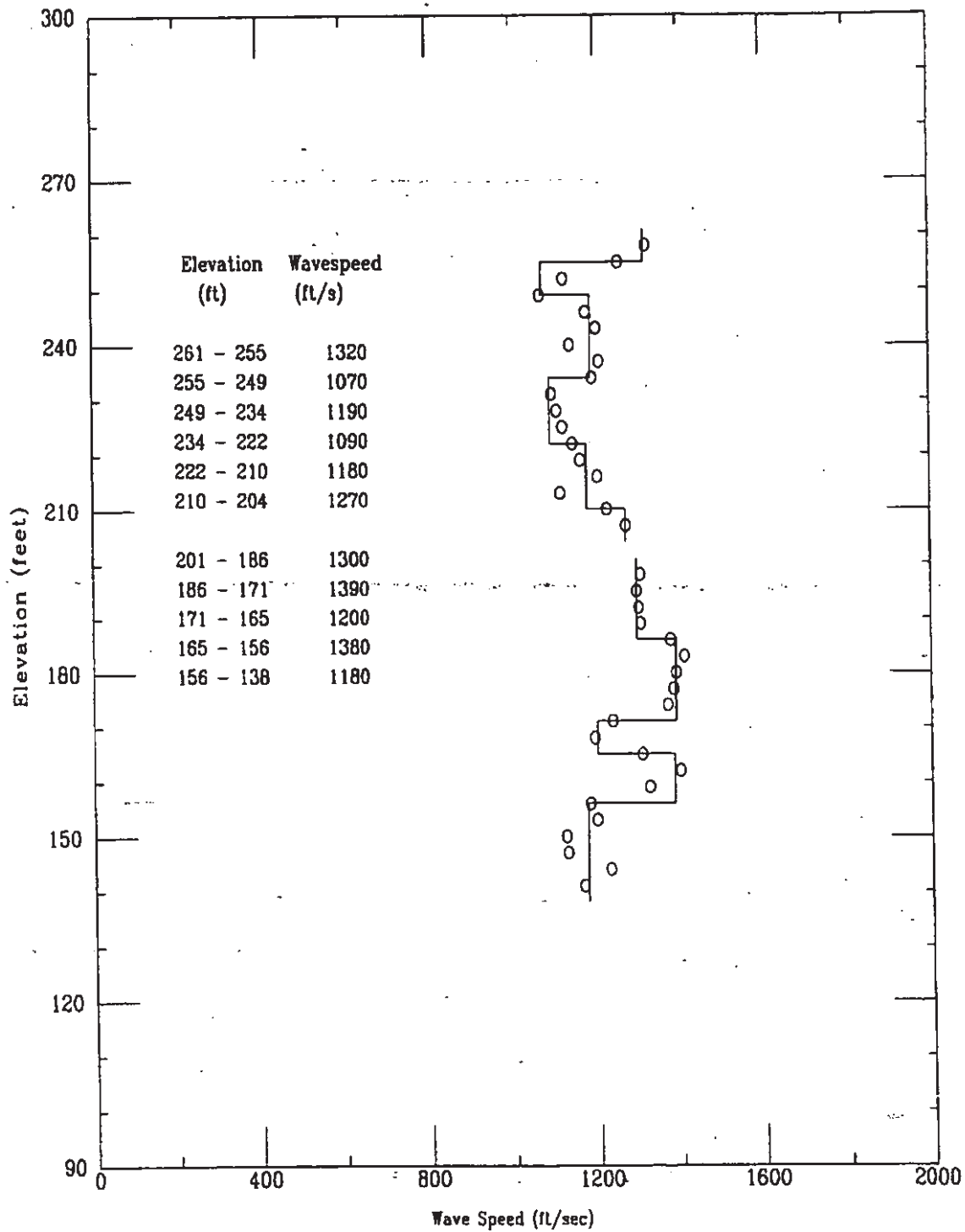

File 5201803S

CPT-116

APPLIED RESEARCH ASSOCIATES, INC.  
Shear Wave Time of Peak

02/20/98

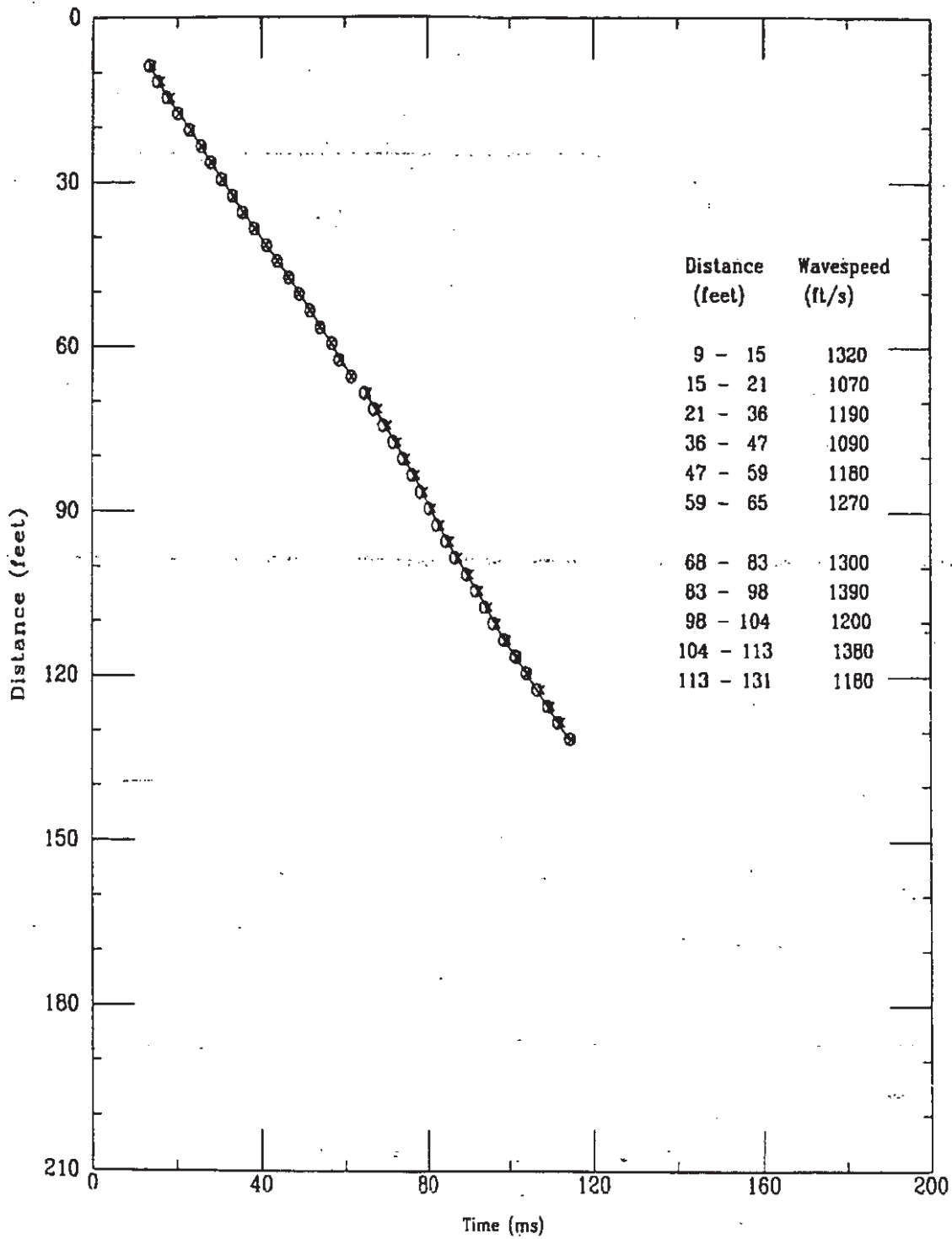



K-TRT-F-00001  
R/O

Applied Research Associates, Inc.  
CPT-116

S Wave  
02/20/98

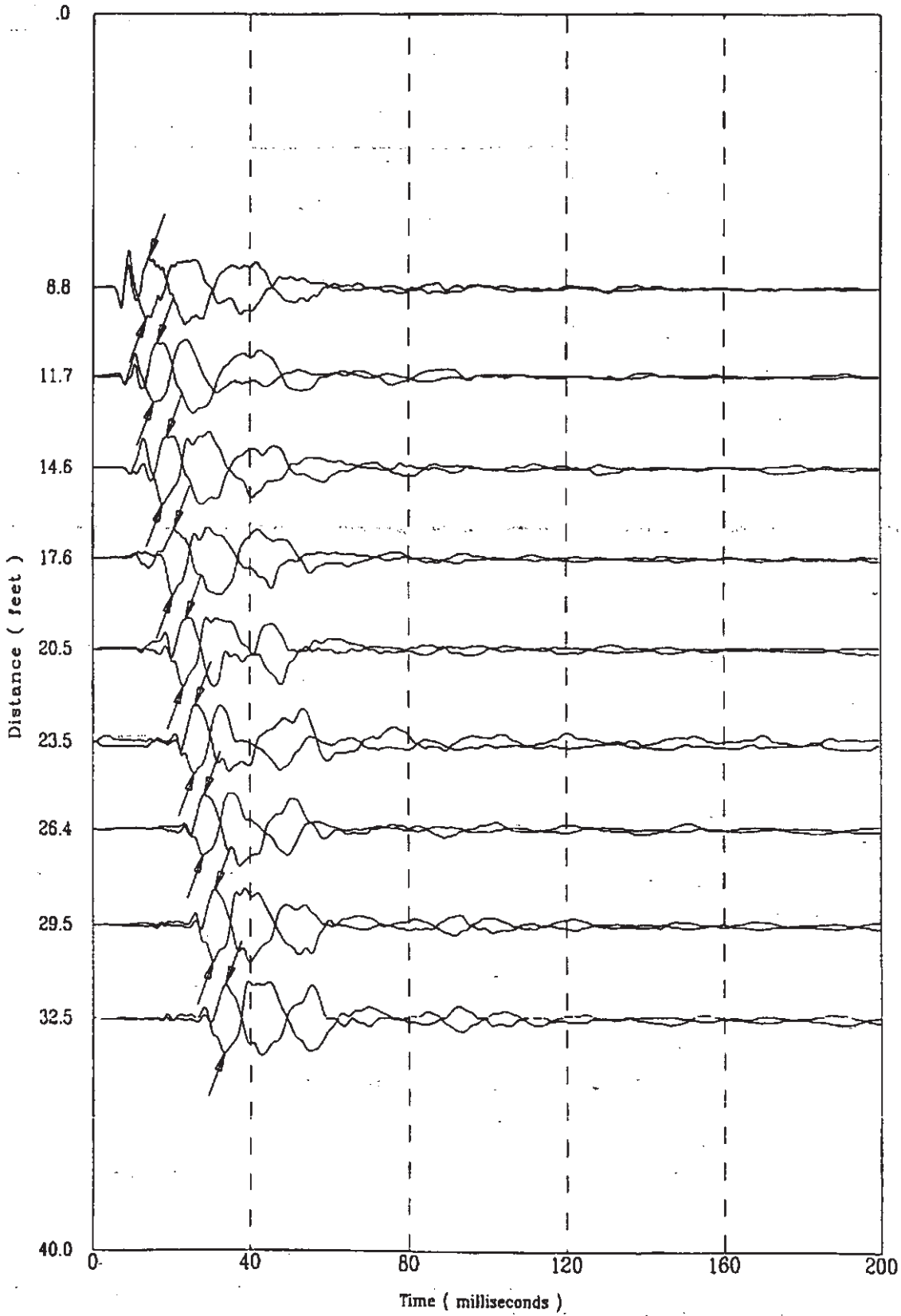

K-TRT-F-00001  
R/O

Applied Research Associates, Inc.  
CPT-116

S Wave  
02/20/98

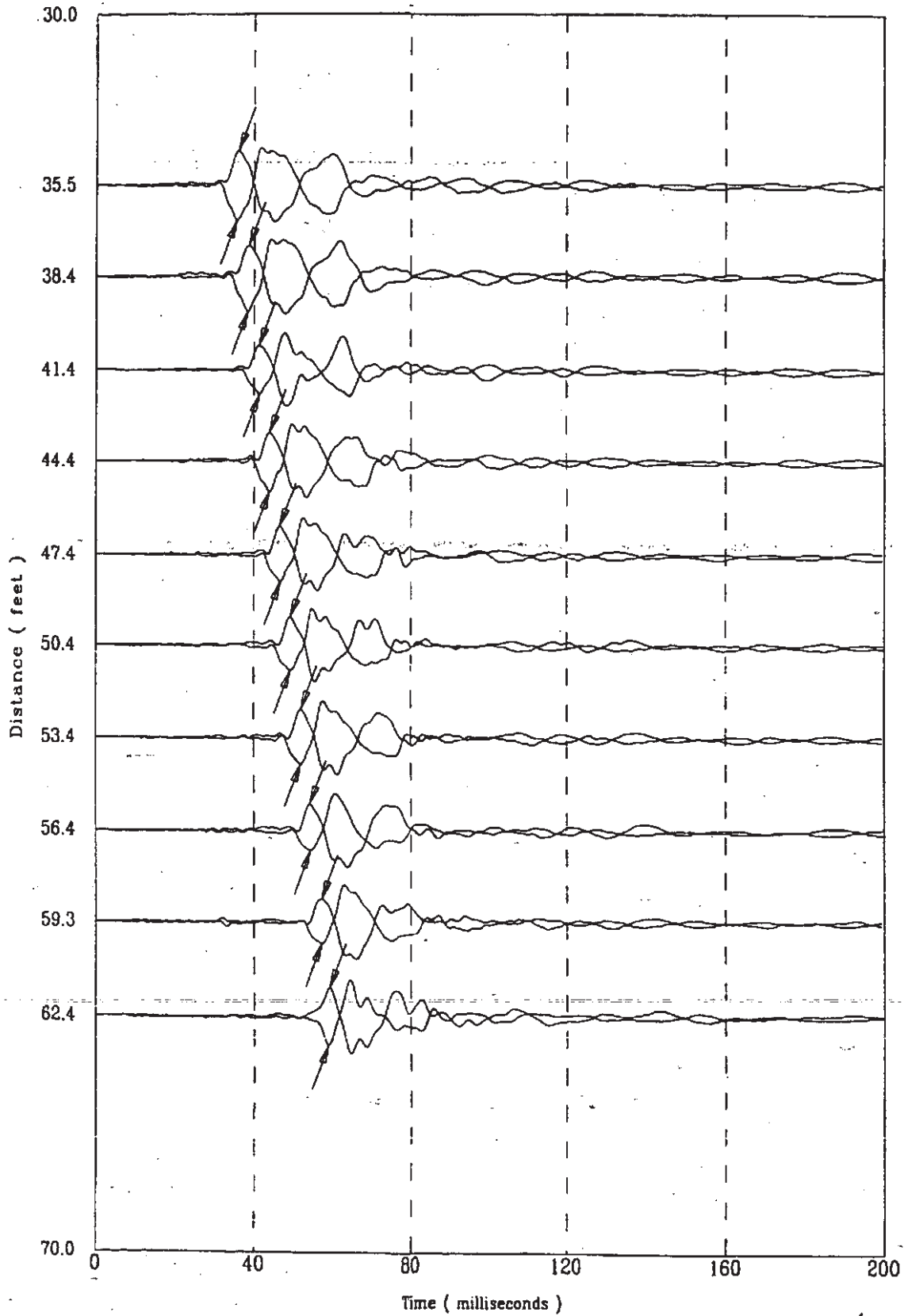

File 520r0035

84 of 522

K-TRT-F-00001  
R/O

Applied Research Associates, Inc.  
CPT-116

S Wave  
02/20/98

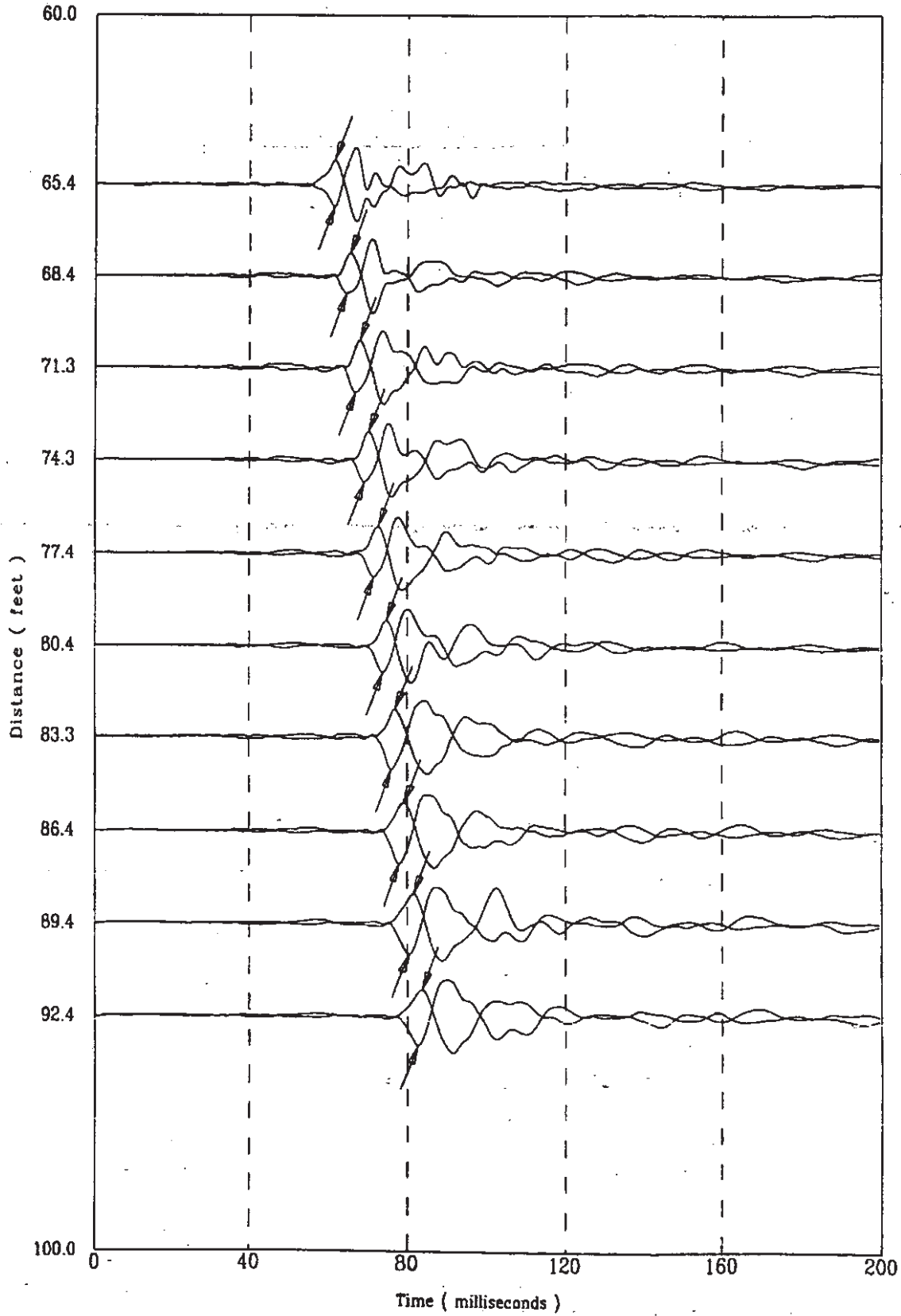

File 5201803S

85 of 522

K-TRT-F-00001  
R/O

Applied Research Associates, Inc.  
CPT-116

S Wave  
02/20/98

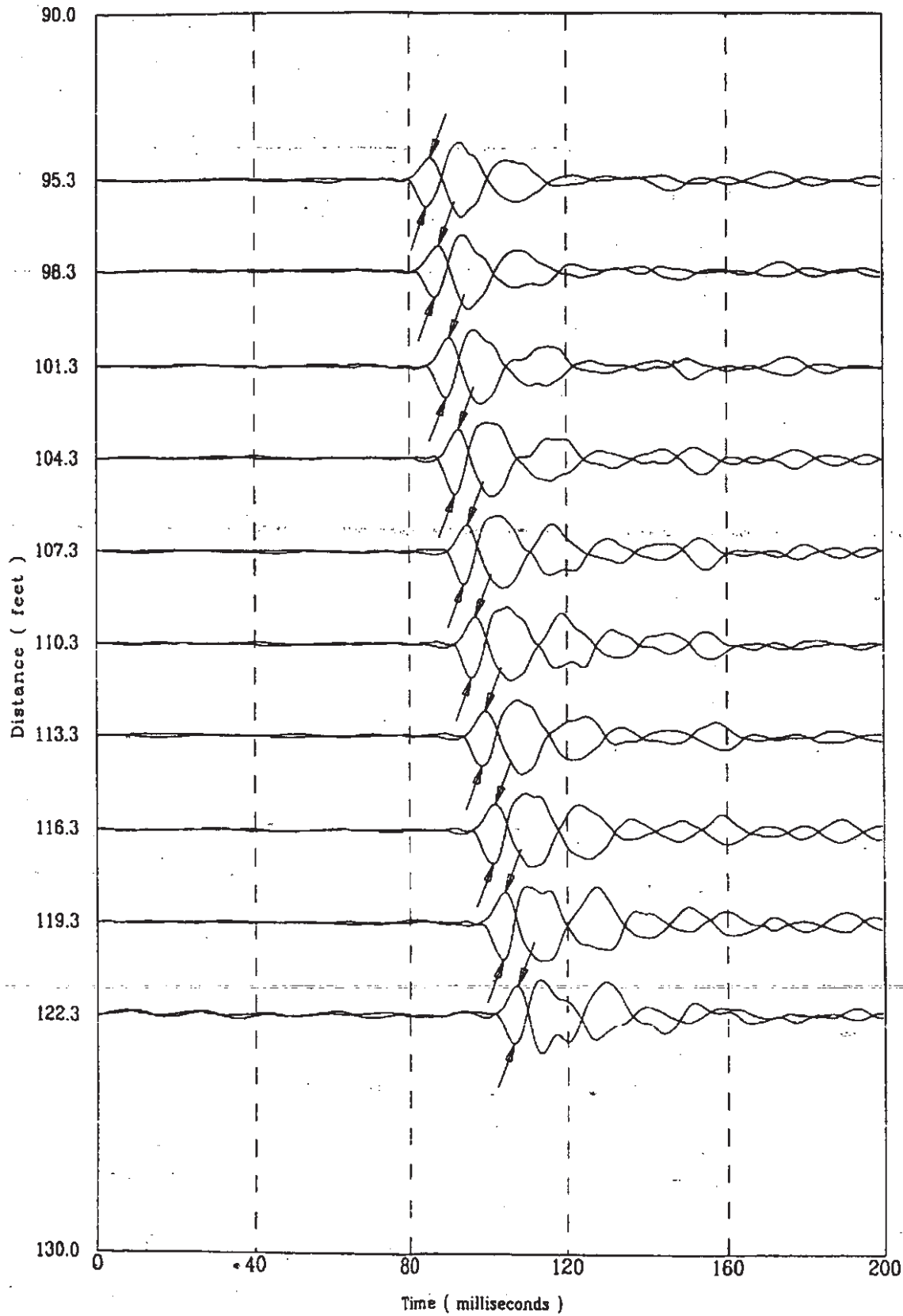

File 5207803S

86 of 522

K-TRT-F-00001  
R/O

Applied Research Associates, Inc.  
CPT-116

S Wave  
02/20/98

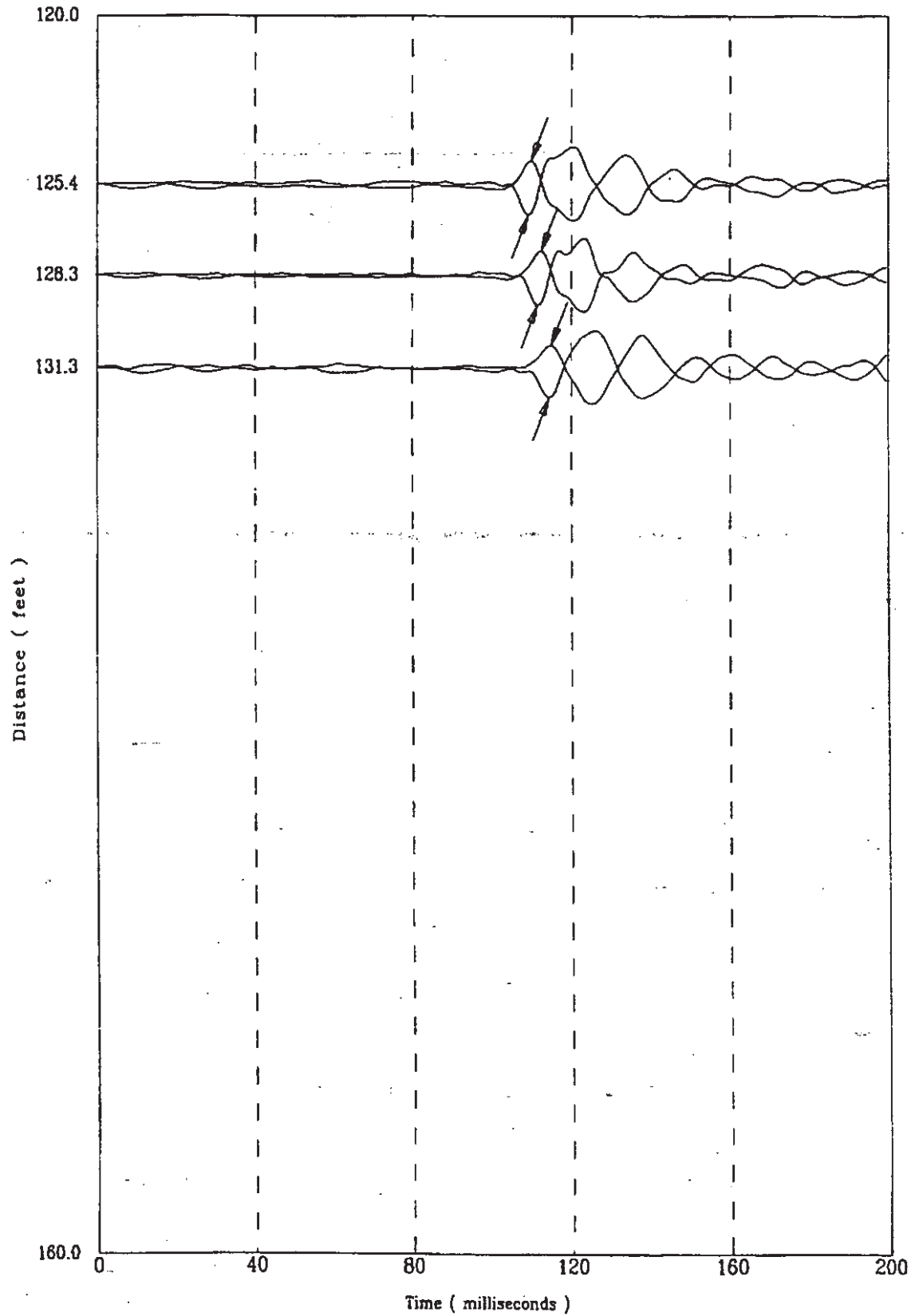

File 5201803S

CPT-116

APPLIED RESEARCH ASSOCIATES, INC.  
Compression Wave Speeds

02/20/98

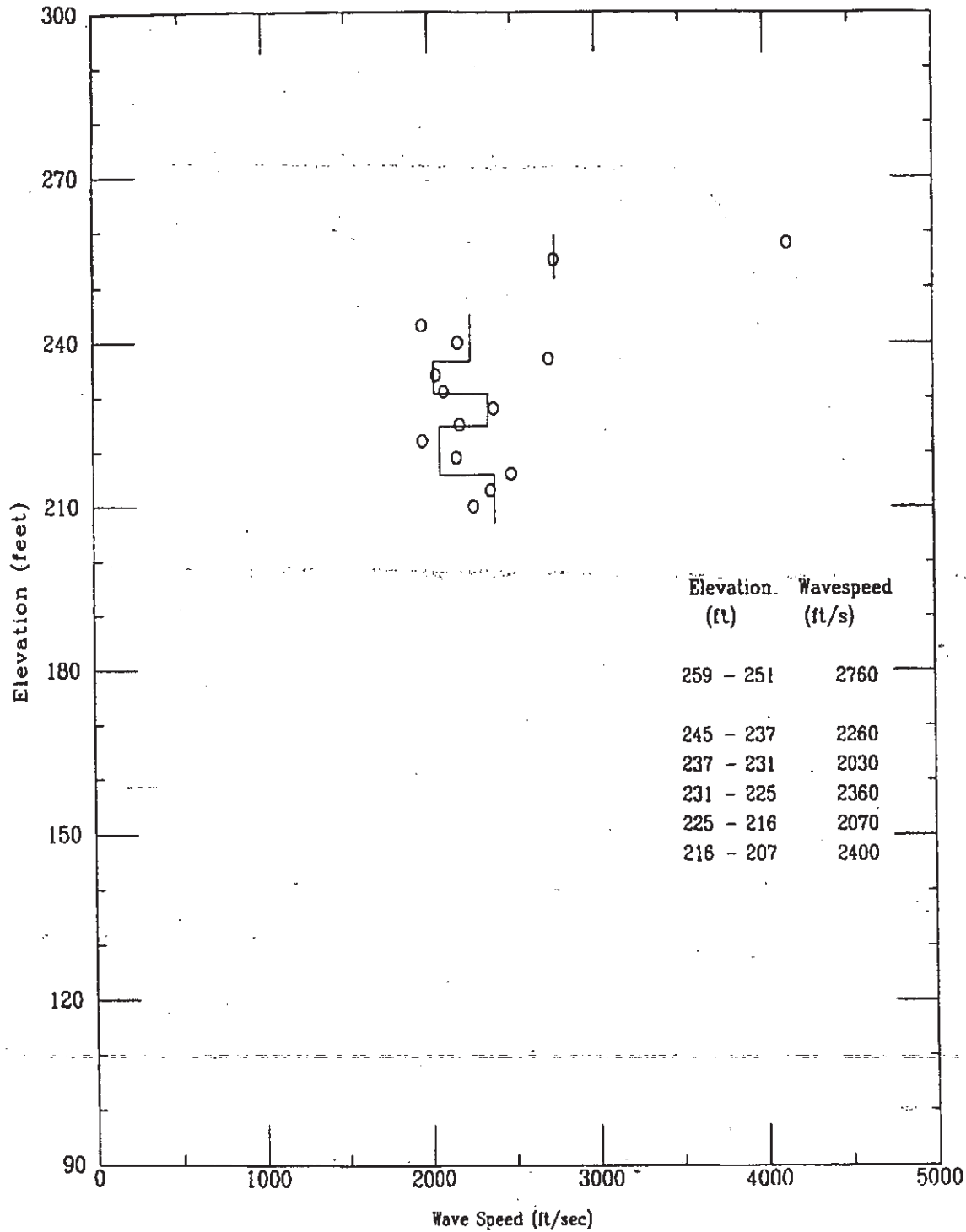

CPT-116

APPLIED RESEARCH ASSOCIATES, INC.  
Compression Wave Time of Peak

02/20/98

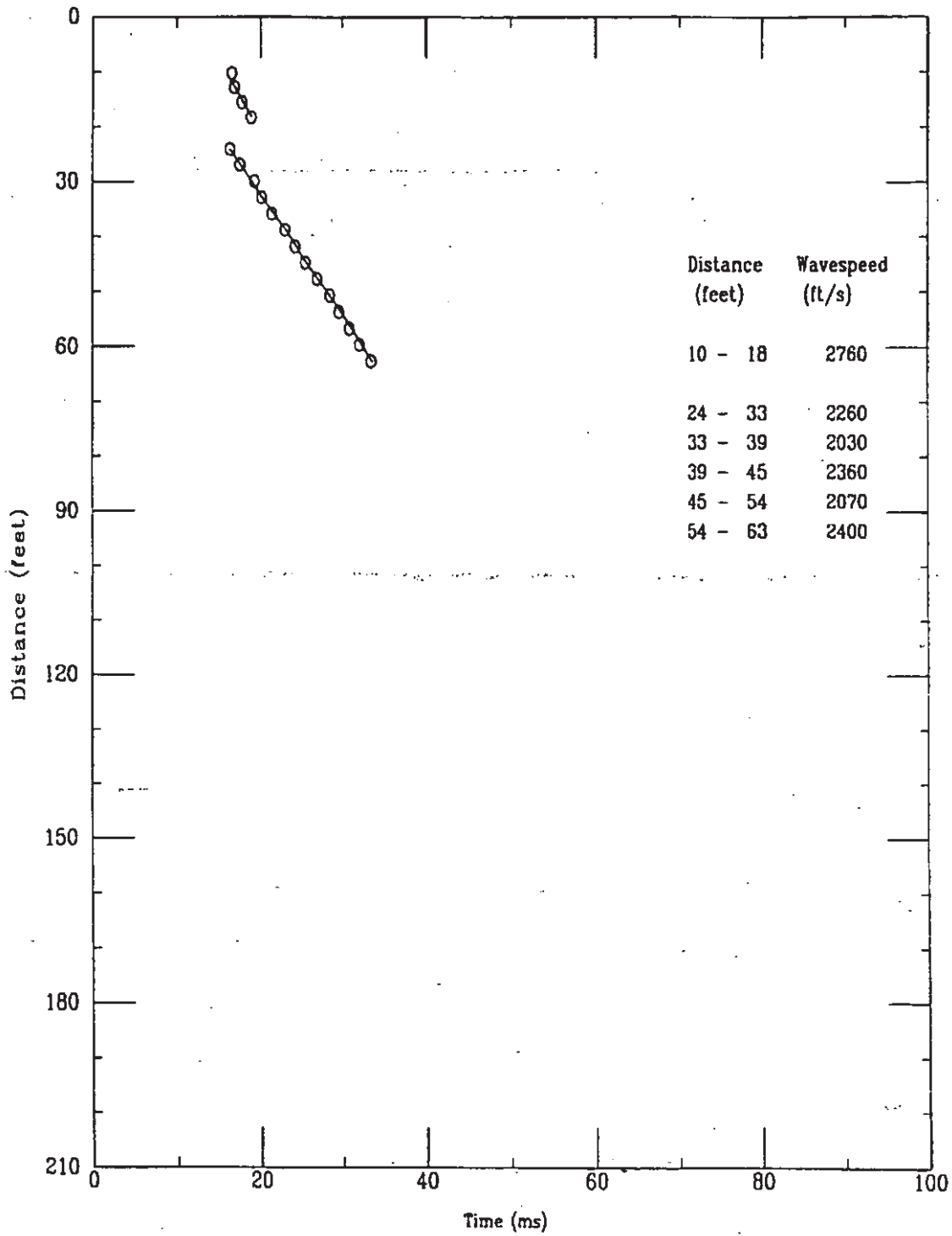



K-TRT-F-00001  
R/O

Applied Research Associates, Inc.  
CPT-116

P Wave  
02/20/98

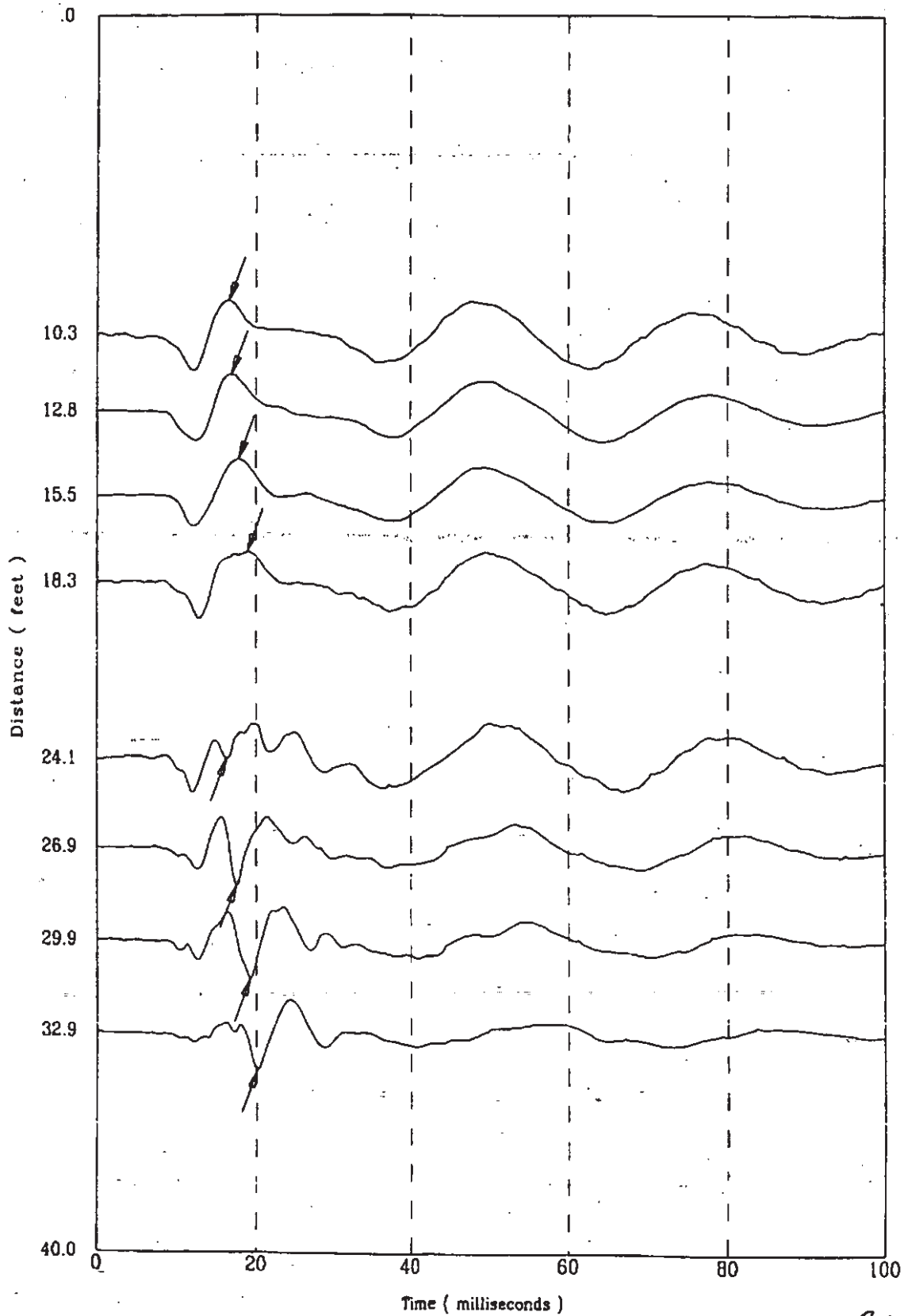

File 5207803S

90 of 522

K-TRT-F-00001  
R/O

Applied Research Associates, Inc.  
CPT-116

P Wave  
02/20/98

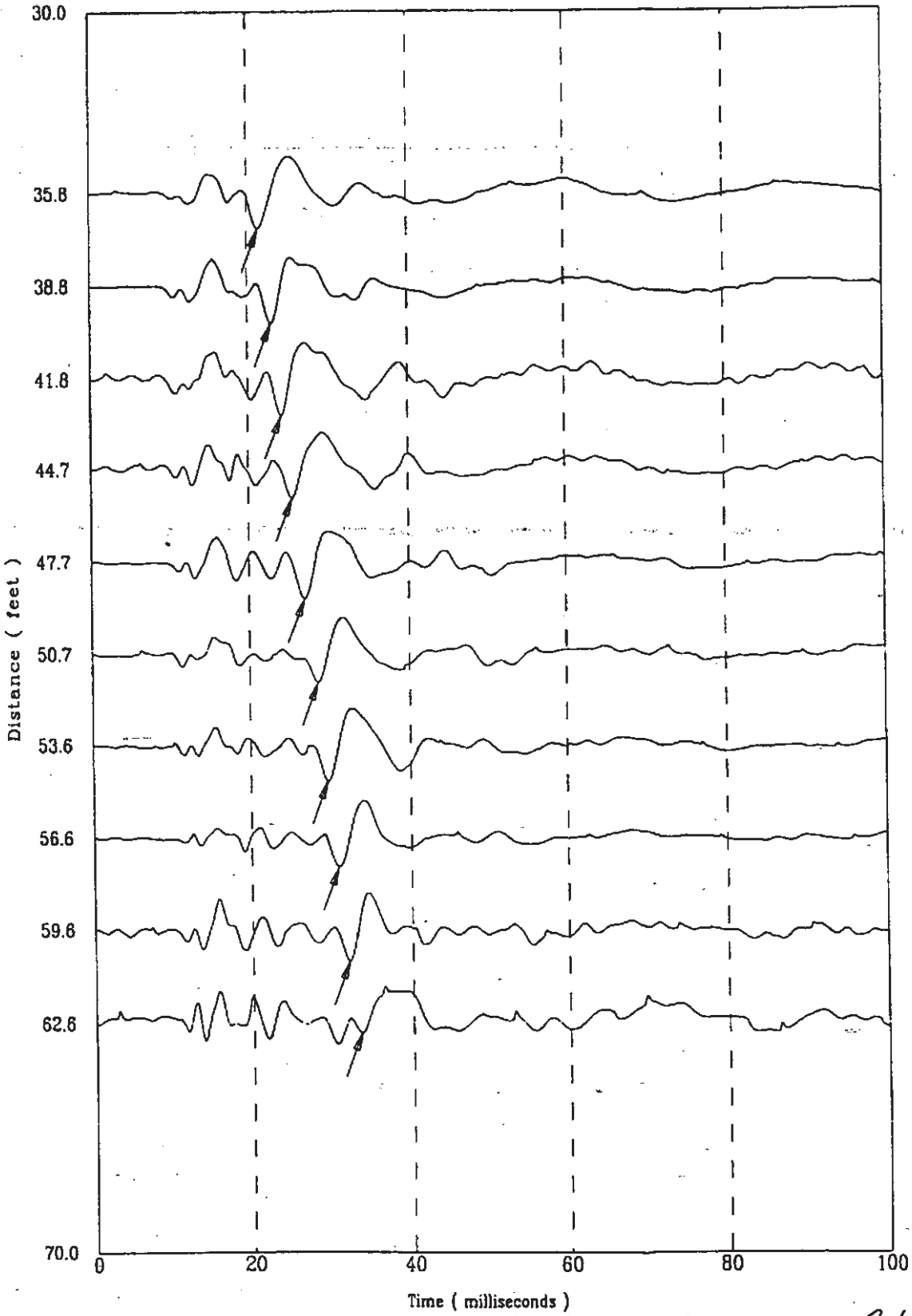

CPT-126

APPLIED RESEARCH ASSOCIATES, INC.

K-TRT-F-00001

02/24/98/0

North 79650.07

East 54825.03

Elevation 278.9

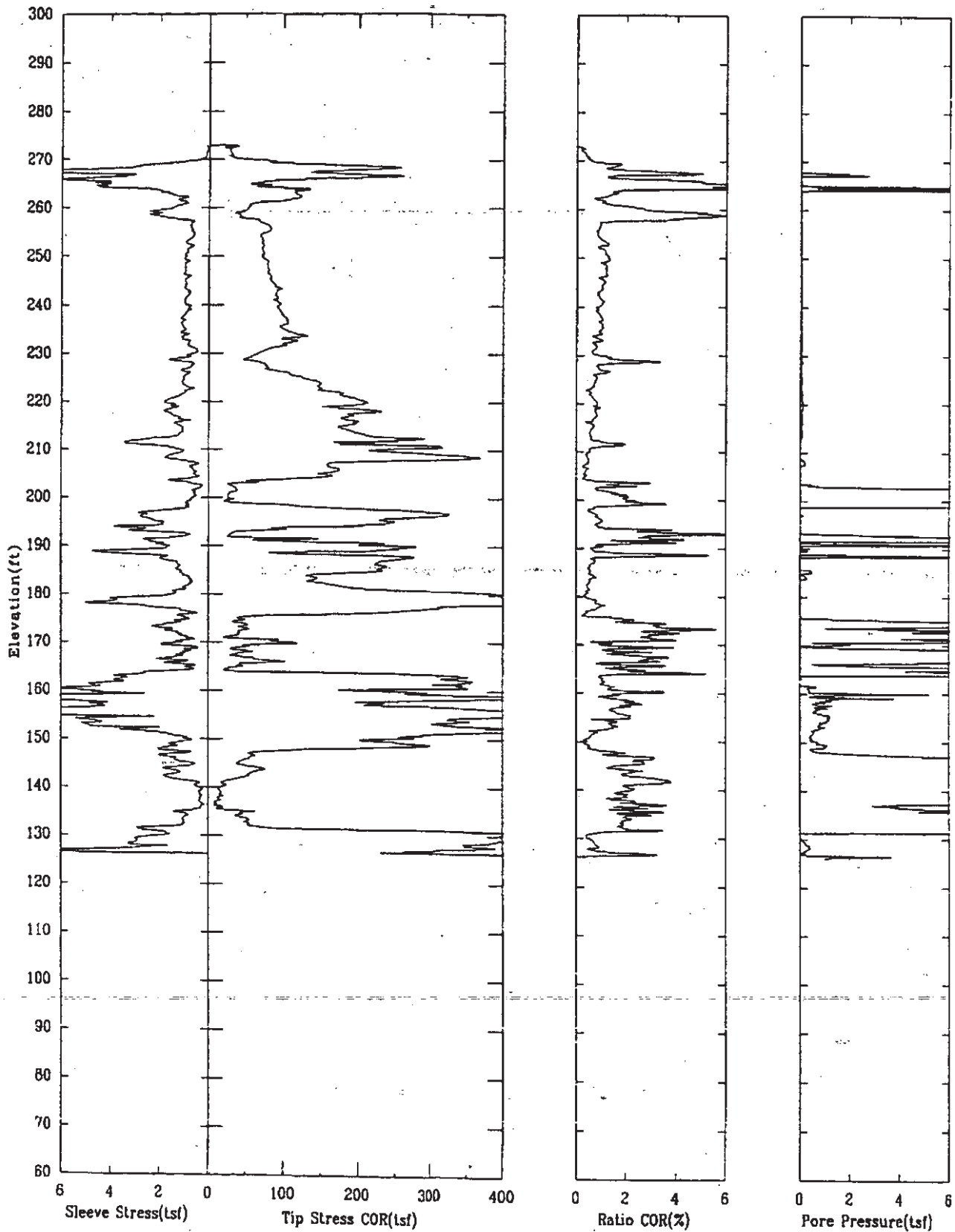

CPT-126

APPLIED RESEARCH ASSOCIATES, INC.

K-TRT-F-00001

02/24/98<sup>R/O</sup>

North 79650.07

East 54825.03

Elevation 278.9

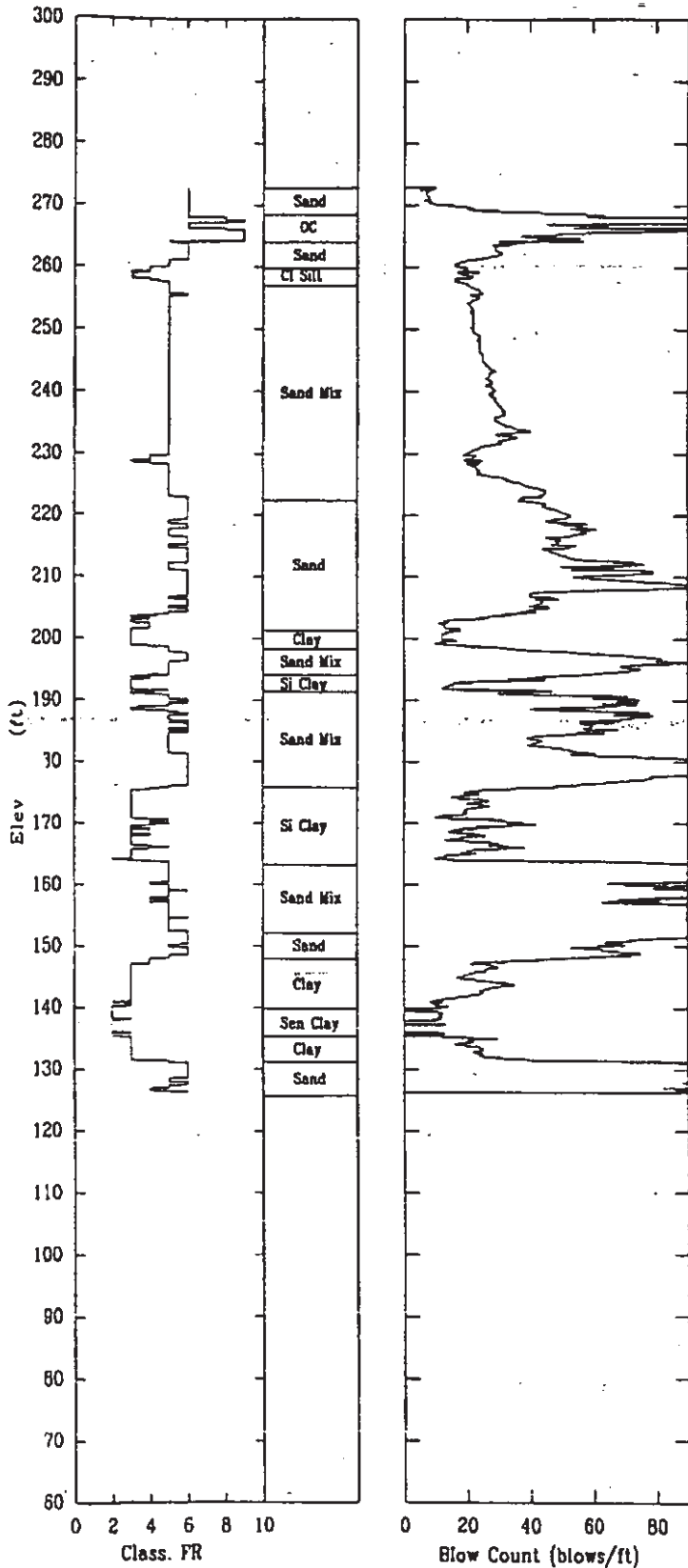

CPT-126

APPLIED RESEARCH ASSOCIATES, INC.

02/24/98

Shear Wave Speeds

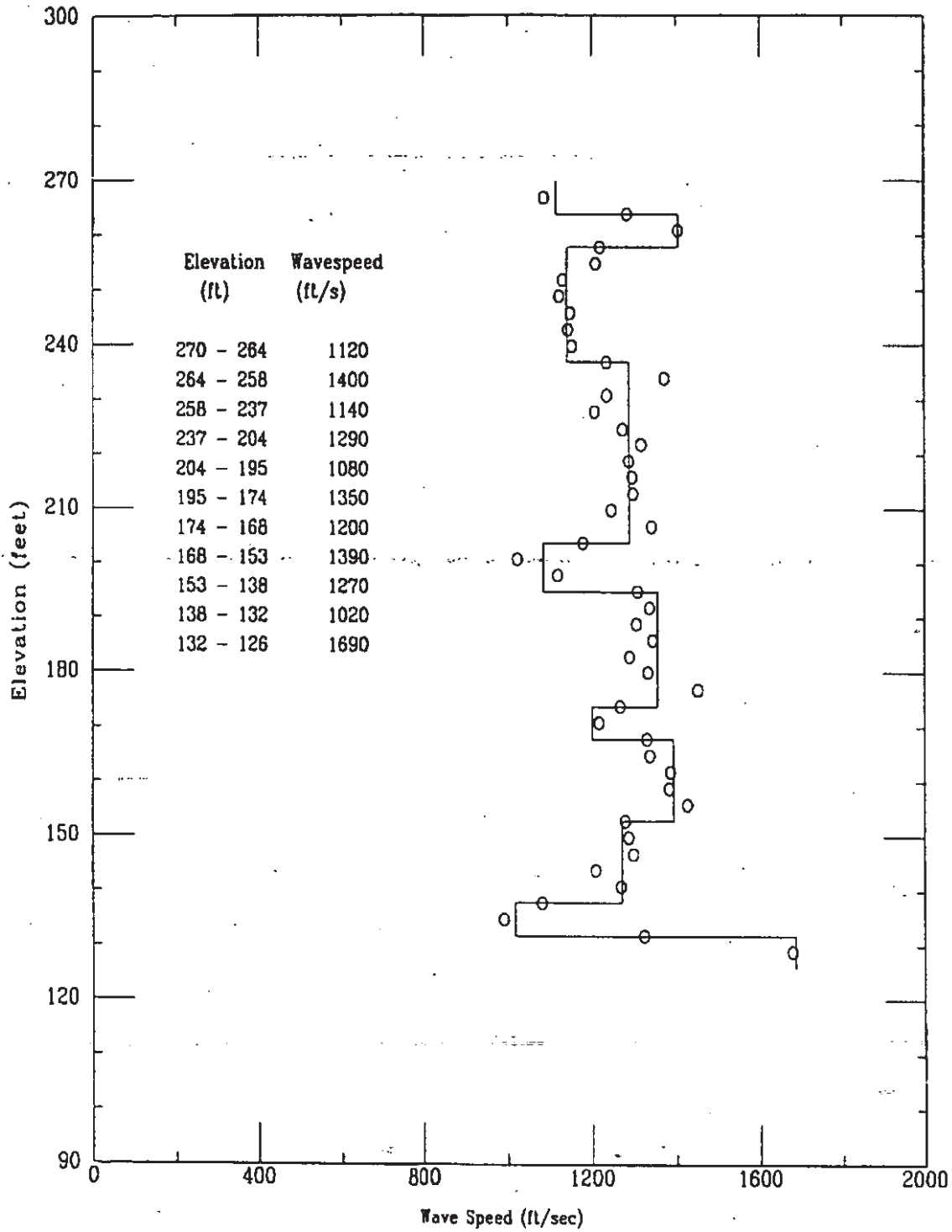

CPT-126

APPLIED-RESEARCH ASSOCIATES, INC.

02/24/98

Shear Wave Time of Peak

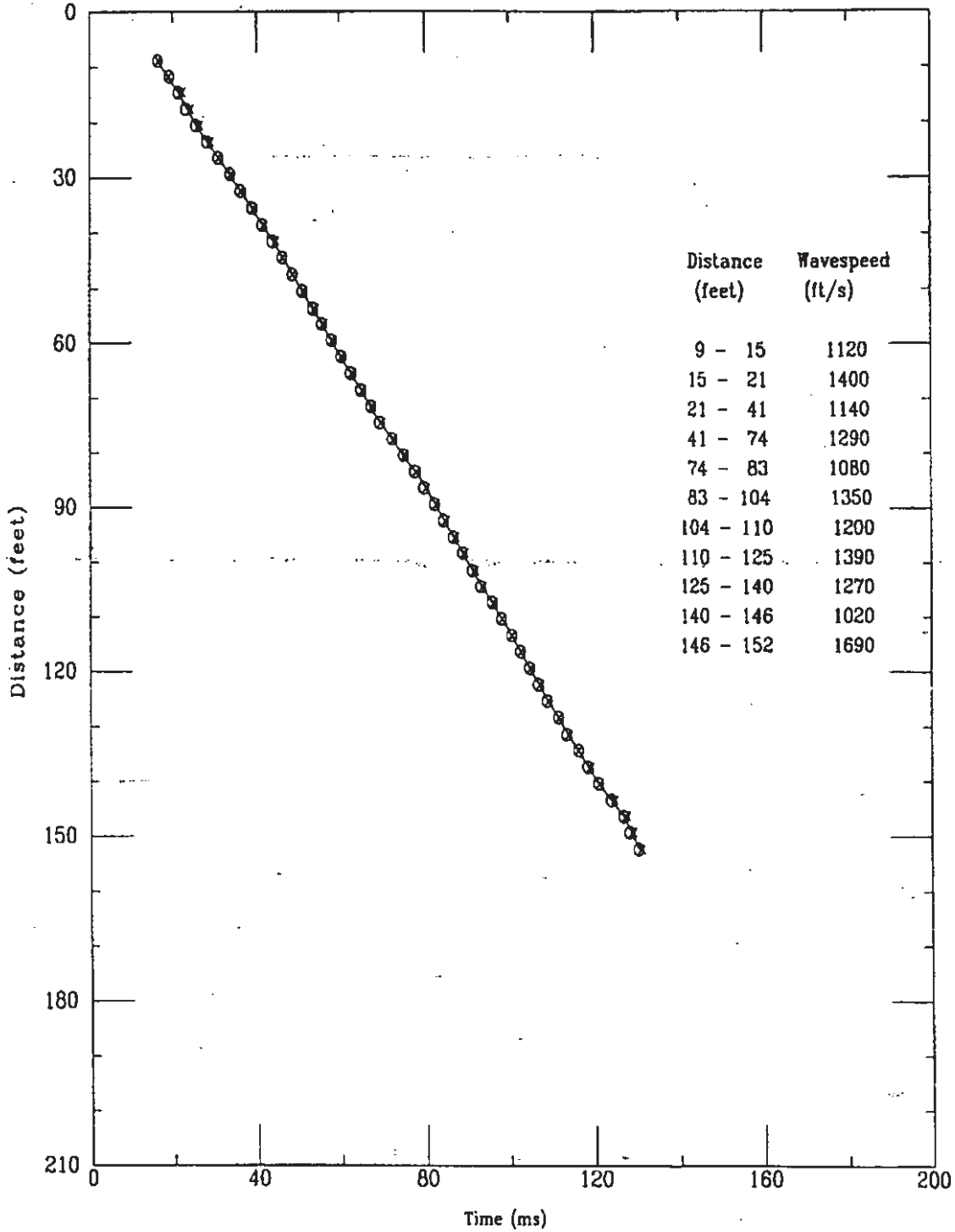

K-TRT-F-0000/  
R/O

Applied Research Associates, Inc.  
CPT-126

S Wave  
02/24/98

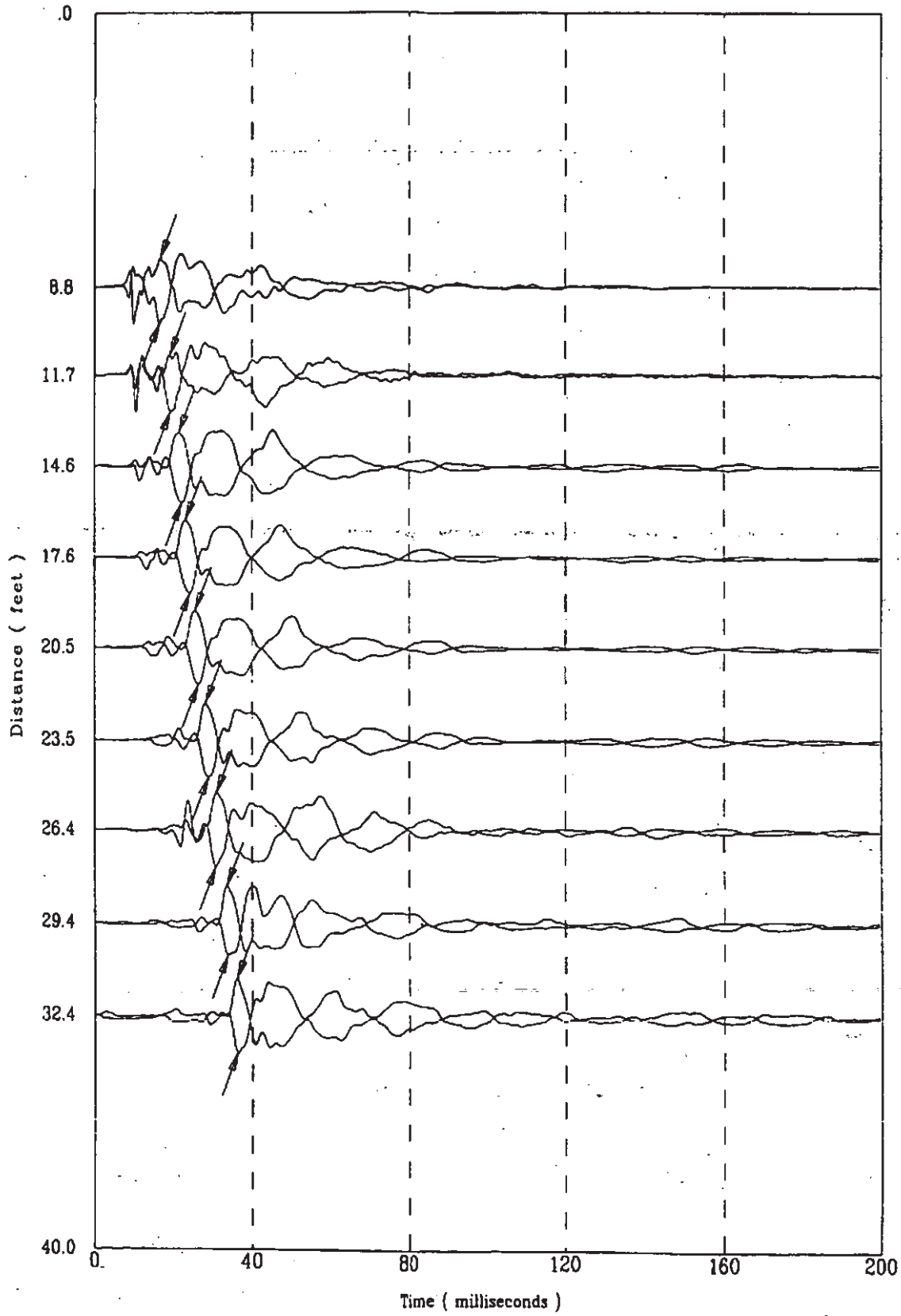

File 5247805S

K-TRT-F-00001  
R/O

Applied Research Associates, Inc.  
CPT-126

S Wave  
02/24/98

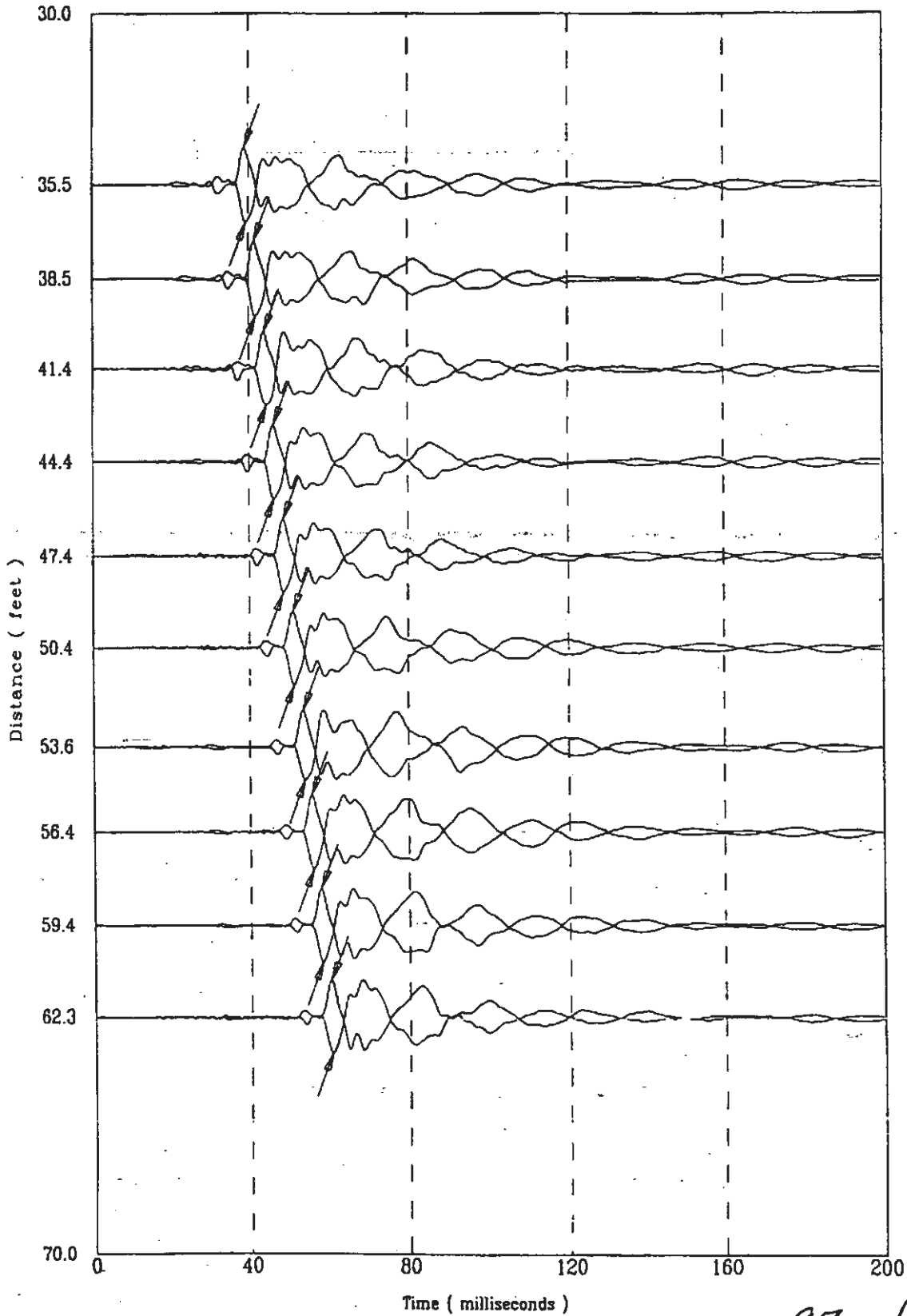

File 5247805S

97 of 522



K-TRT-F-0000/  
R/O

Applied Research Associates, Inc.  
CPT-126

S Wave  
02/24/98

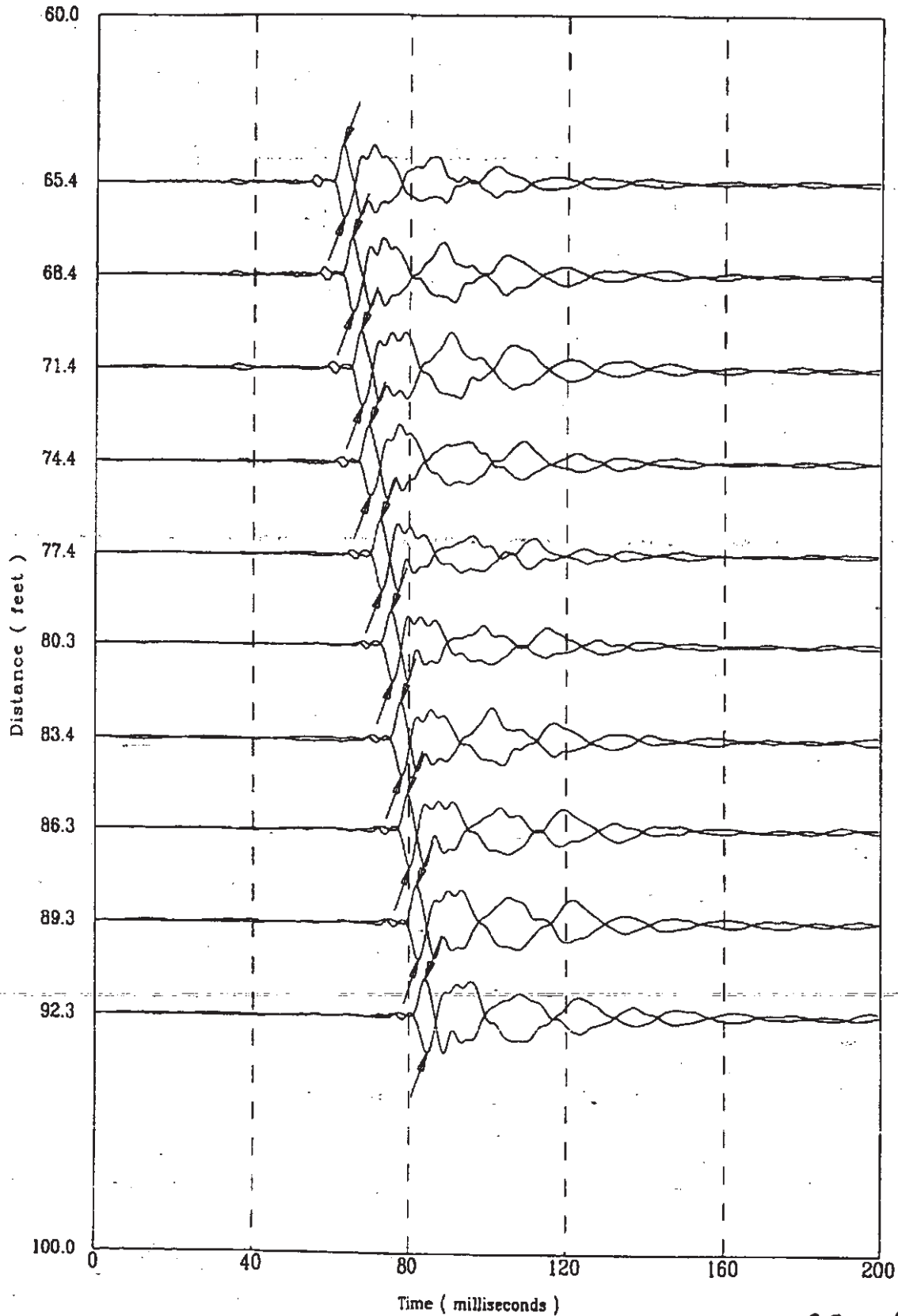

File 52418053

98 of 522

K-TRT-F-00001  
R/O

Applied Research Associates, Inc.  
CPT-126

S Wave  
02/24/98

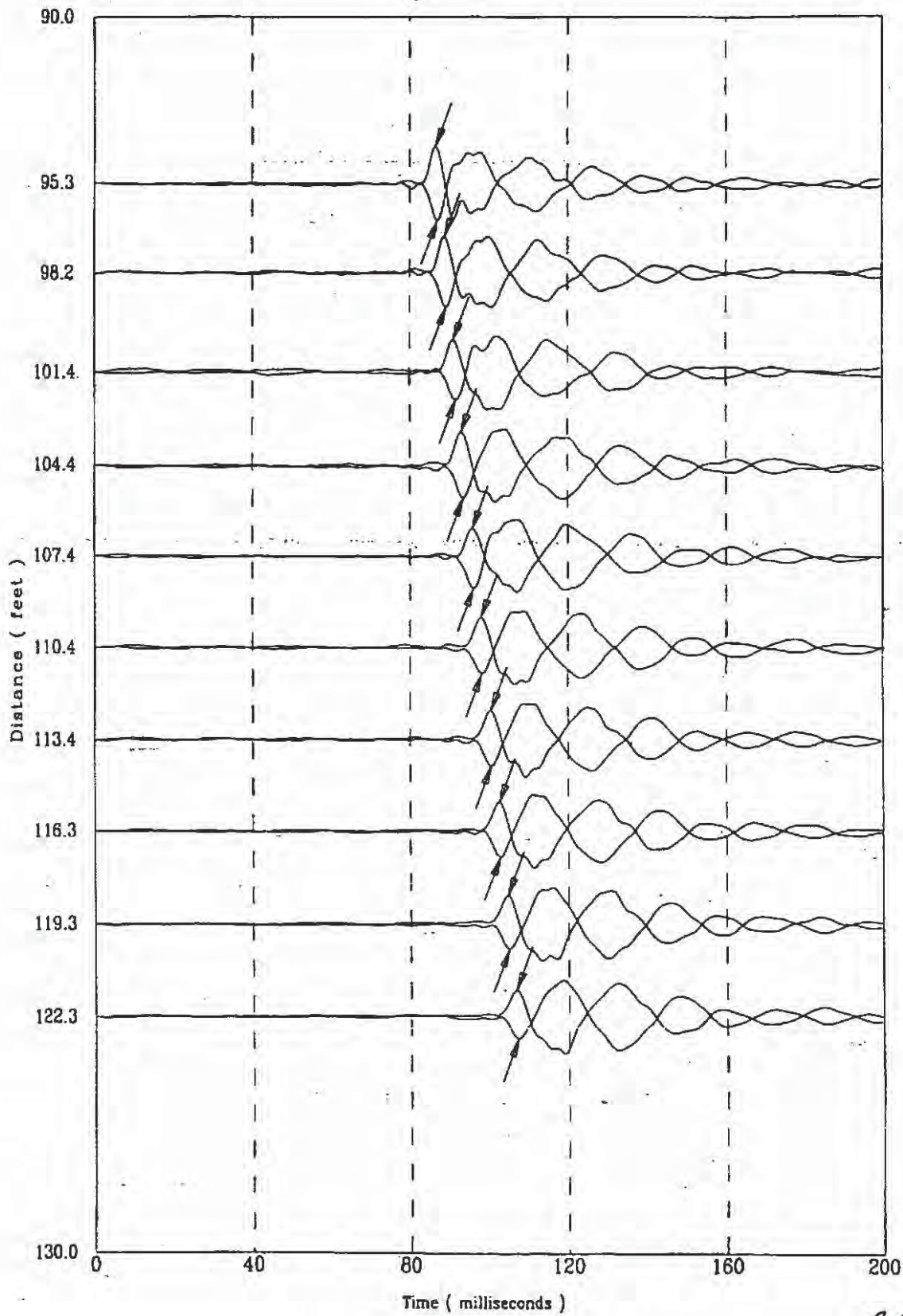
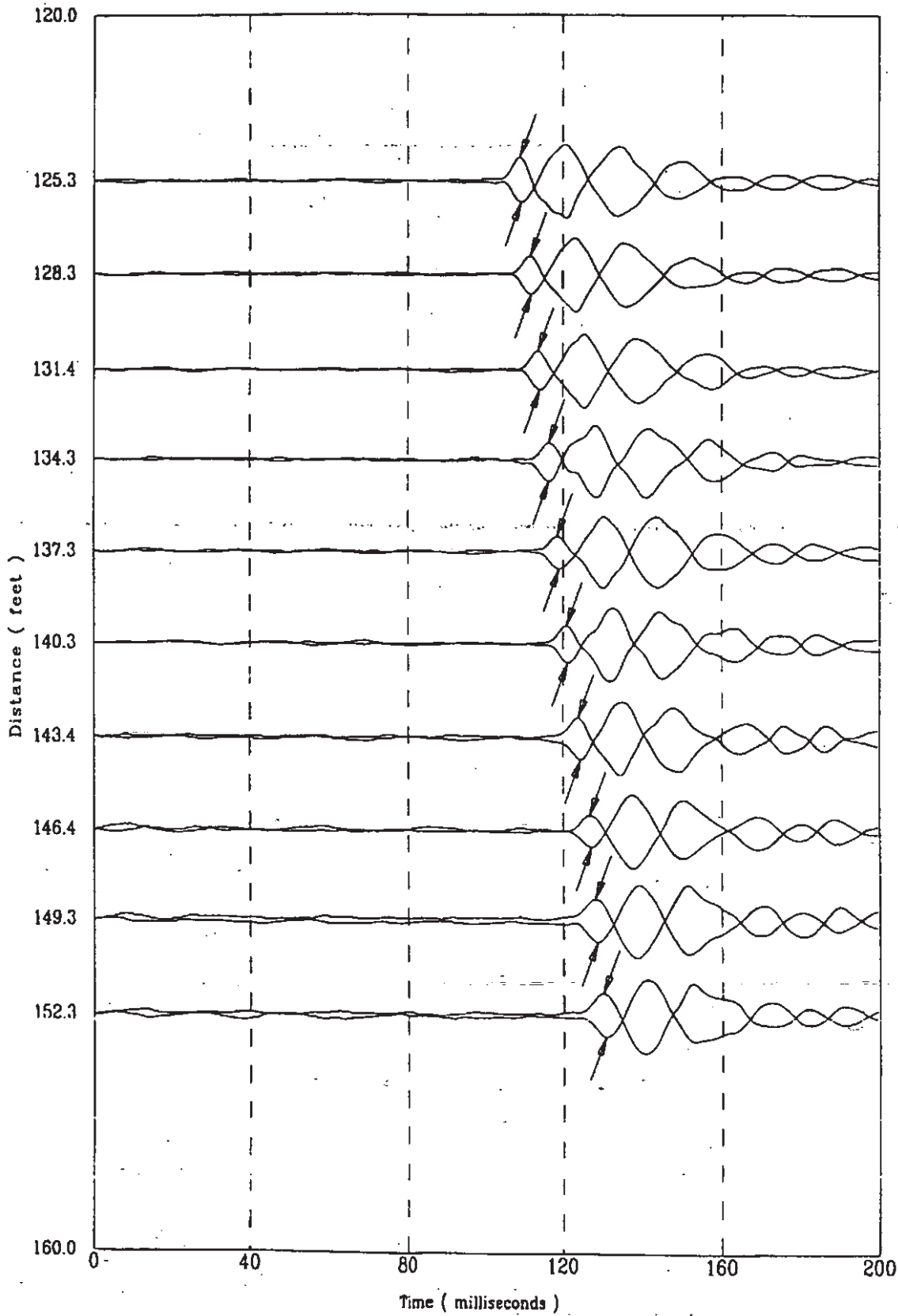

FIG. J247805S

99 of 522

Applied Research Associates, Inc.  
CPT-126

S Wave  
02/24/98



CPT-126

APPLIED RESEARCH ASSOCIATES, INC.

02/24/98

Compression Wave Speeds

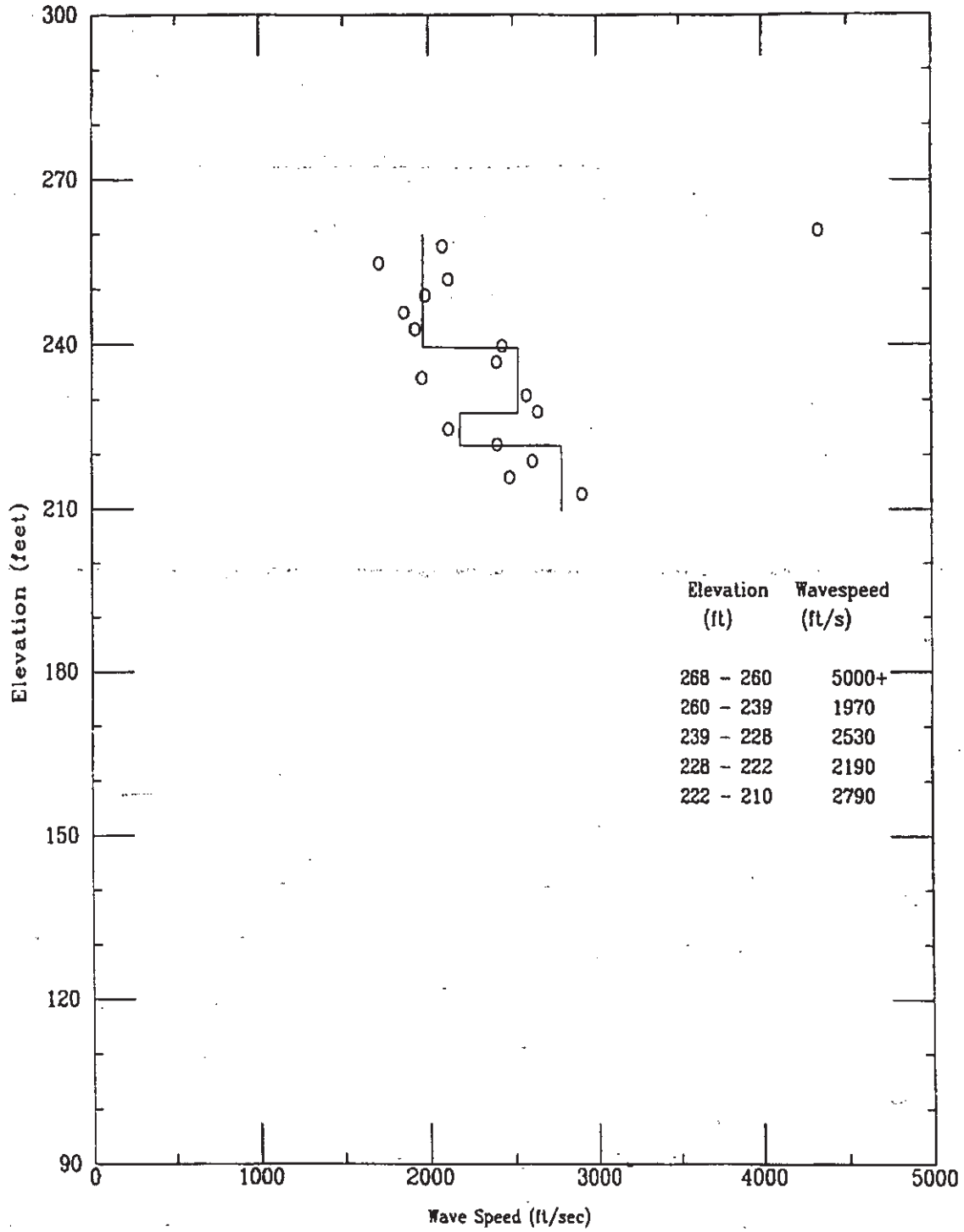

CPT-126

APPLIED RESEARCH ASSOCIATES, INC.  
Compression Wave Time of Peak

02/24/98

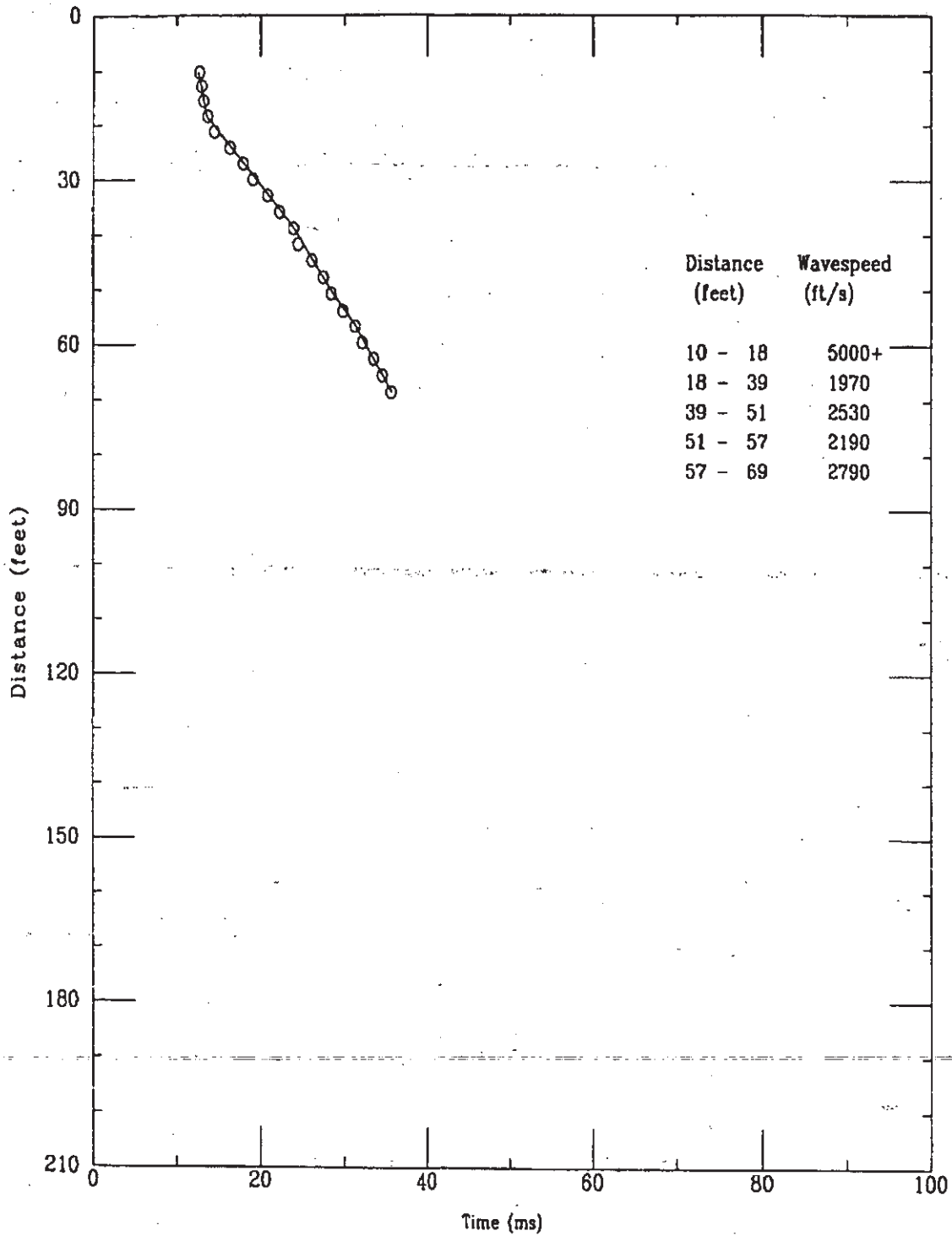

K-TRT-F-0000/  
R/O

Applied Research Associates, Inc.  
CPT-126

P Wave  
02/24/98

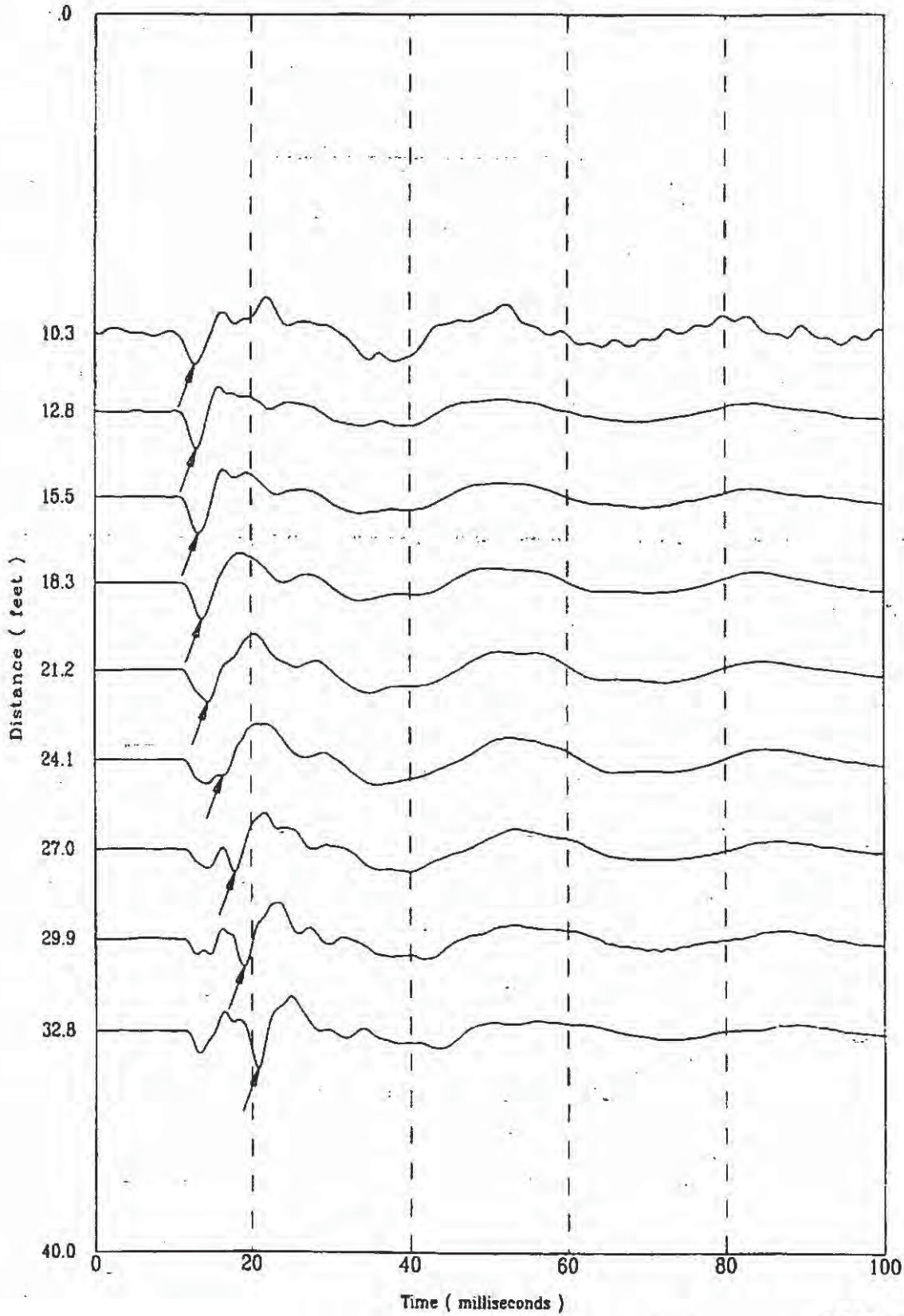

FIG 5241805S

103 of 522

K-TRT-F-00001  
R/O

Applied Research Associates, Inc.  
CPT-126

P Wave  
02/24/98

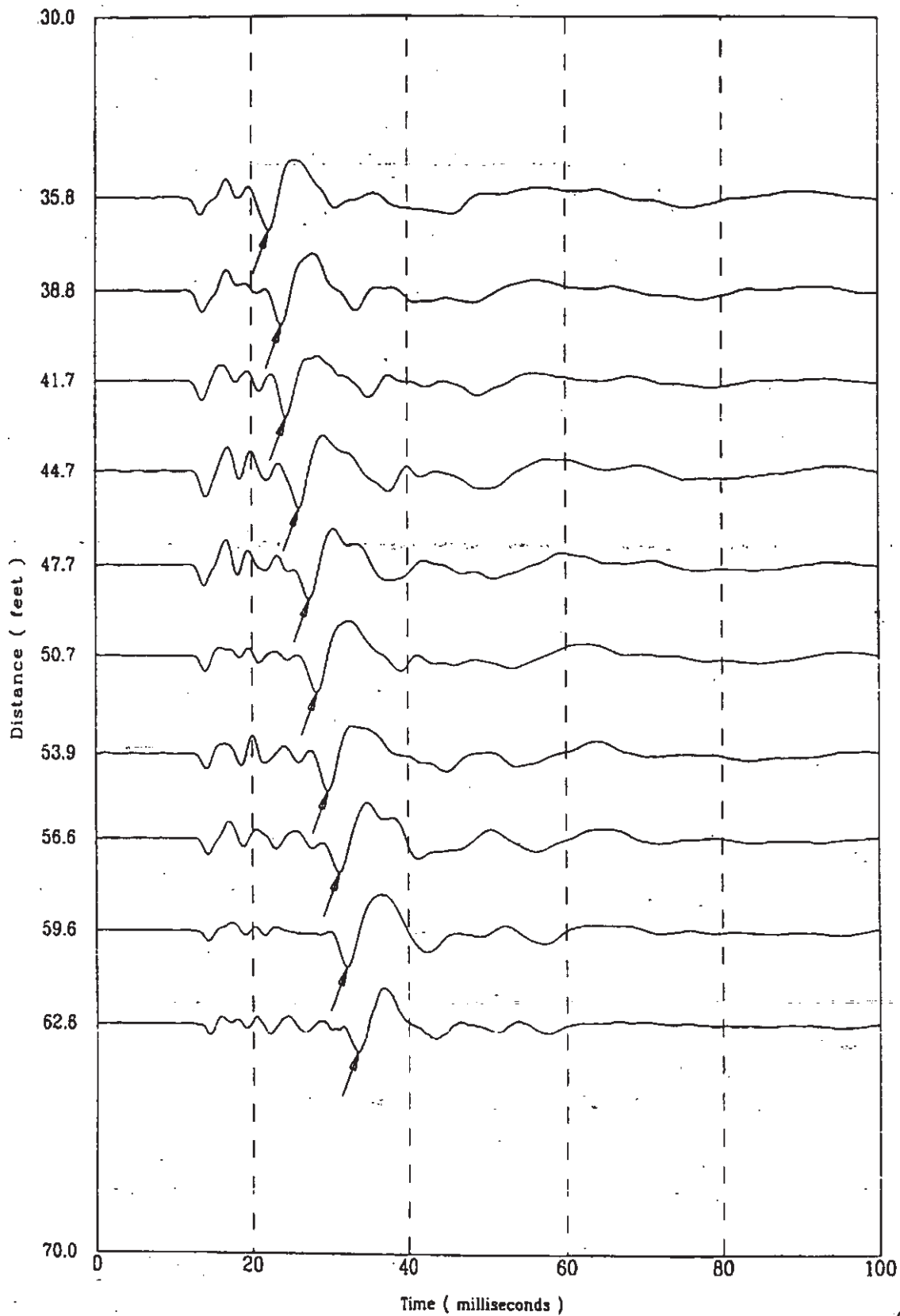

File 5241805S

104 of 522



K-TRT-F-00001  
R/O

Applied Research Associates, Inc.  
CPT-126

P Wave  
02/24/98

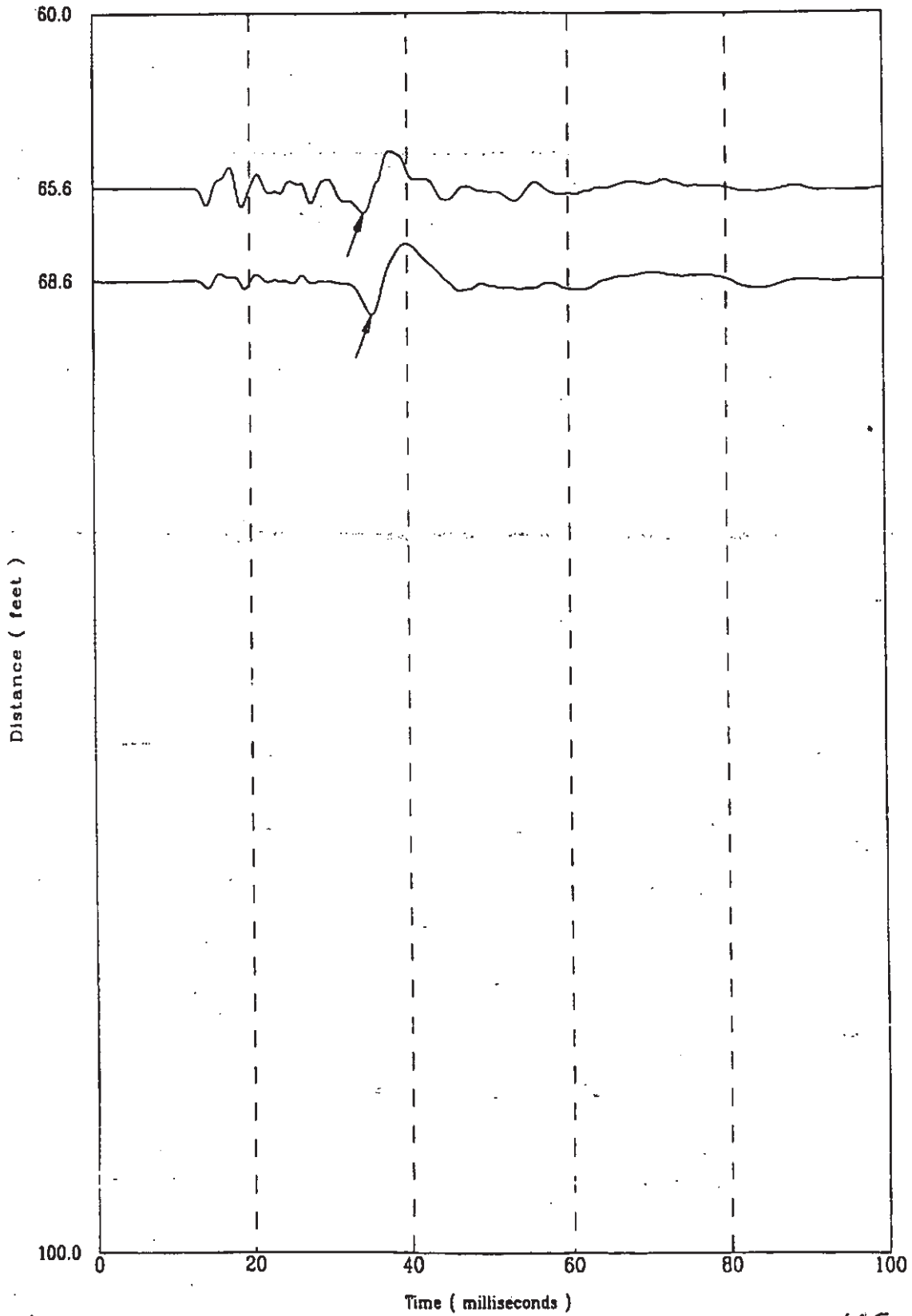

File 52418055

105 of 522



CPT-127

APPLIED RESEARCH ASSOCIATES, INC.

K-TRT-F-00001  
02/24/98 / 0

North 79650.01

East 54975.00

Elevation 279.3

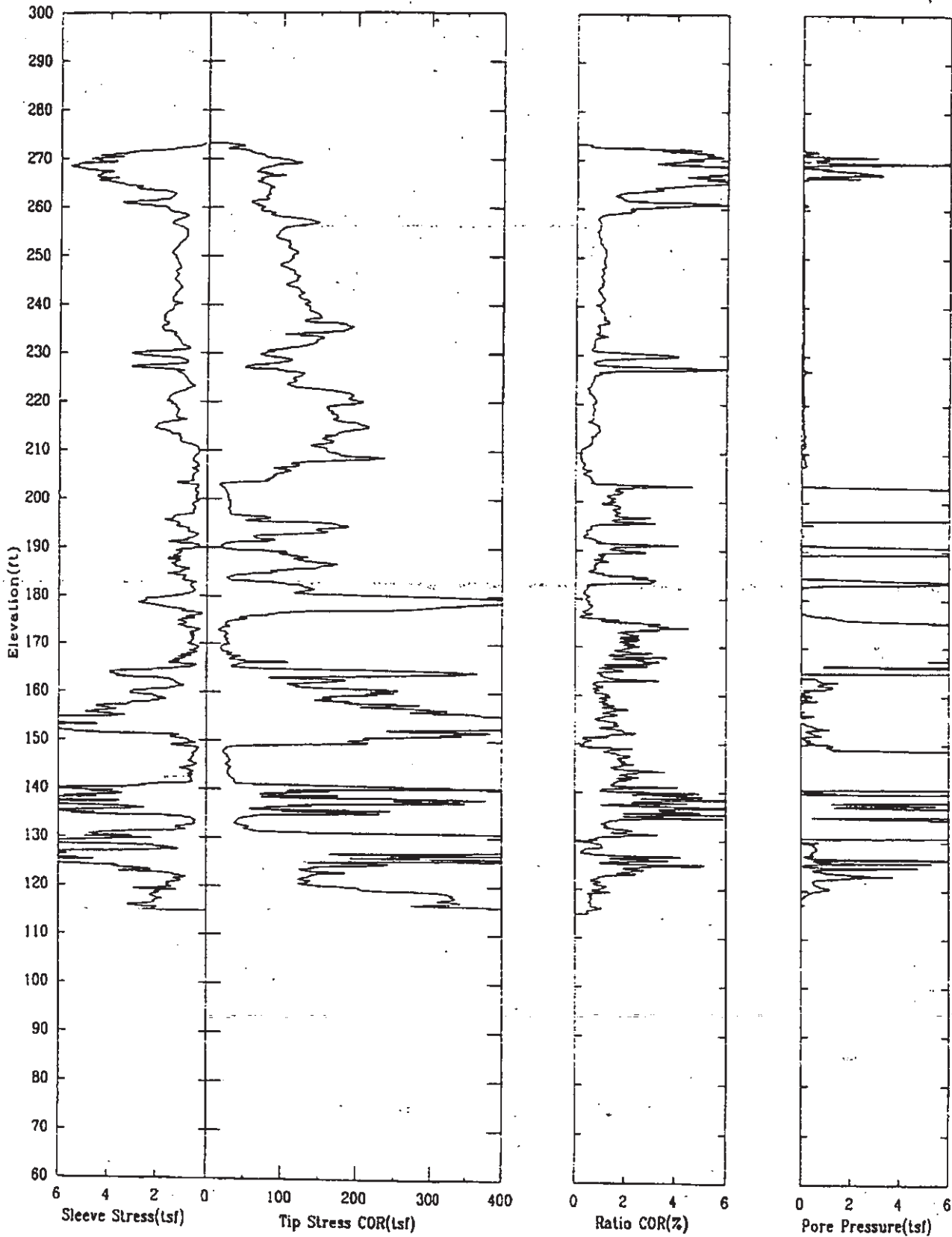

CPT-127

APPLIED RESEARCH ASSOCIATES, INC.

K-TRT-F-0000/

02/24/98/0

North 79650.01

East 54975.00

Elevation 279.3

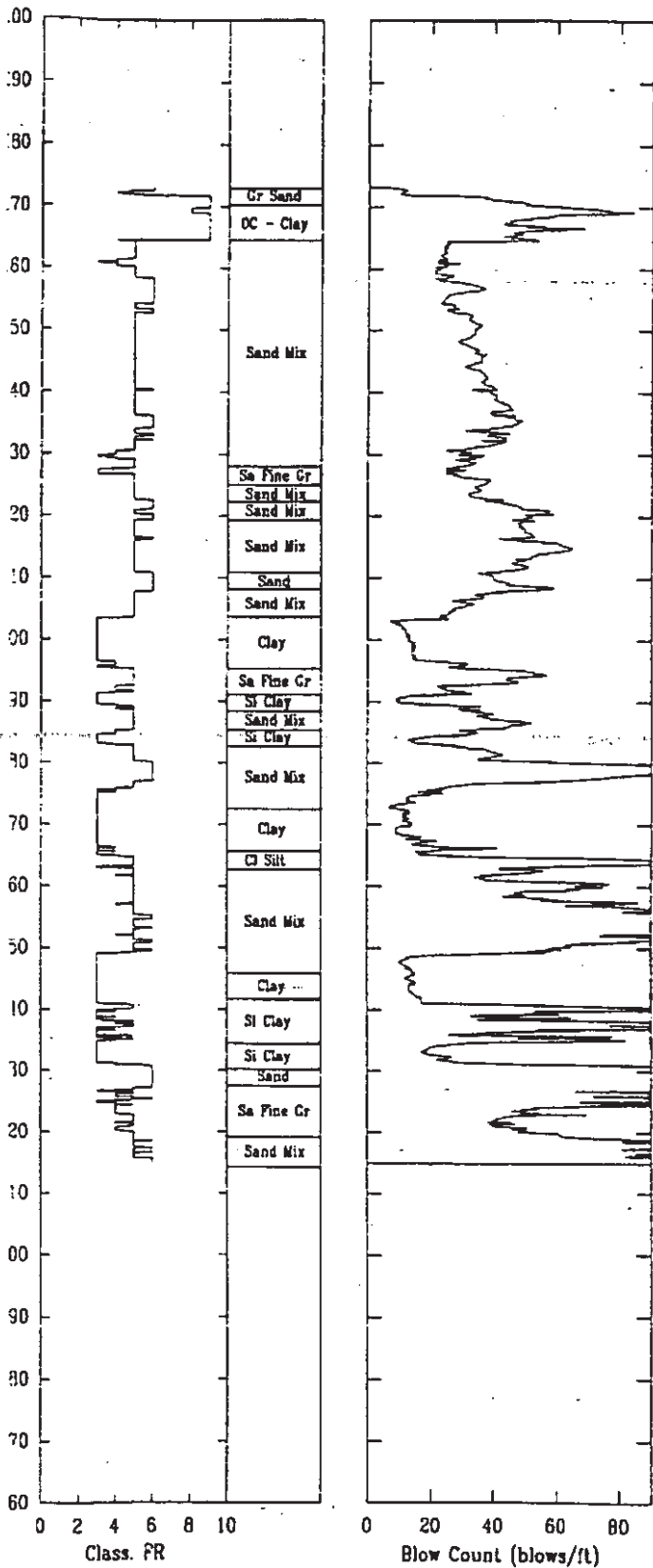

CPT-127

APPLIED RESEARCH ASSOCIATES, INC.

02/24/98

Shear Wave Speeds

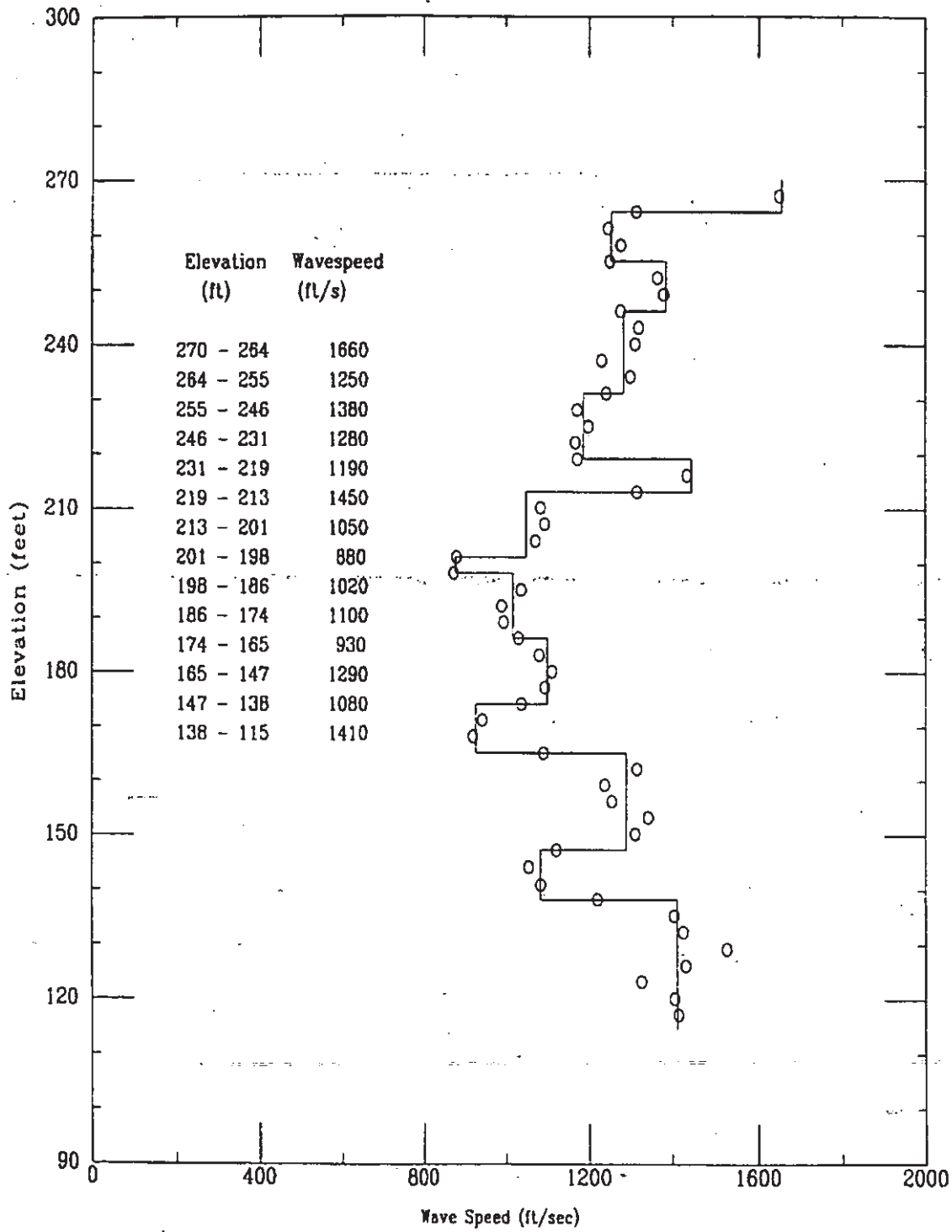

CPT-127

APPLIED RESEARCH ASSOCIATES, INC.  
Shear Wave Time of Peak

02/24/98

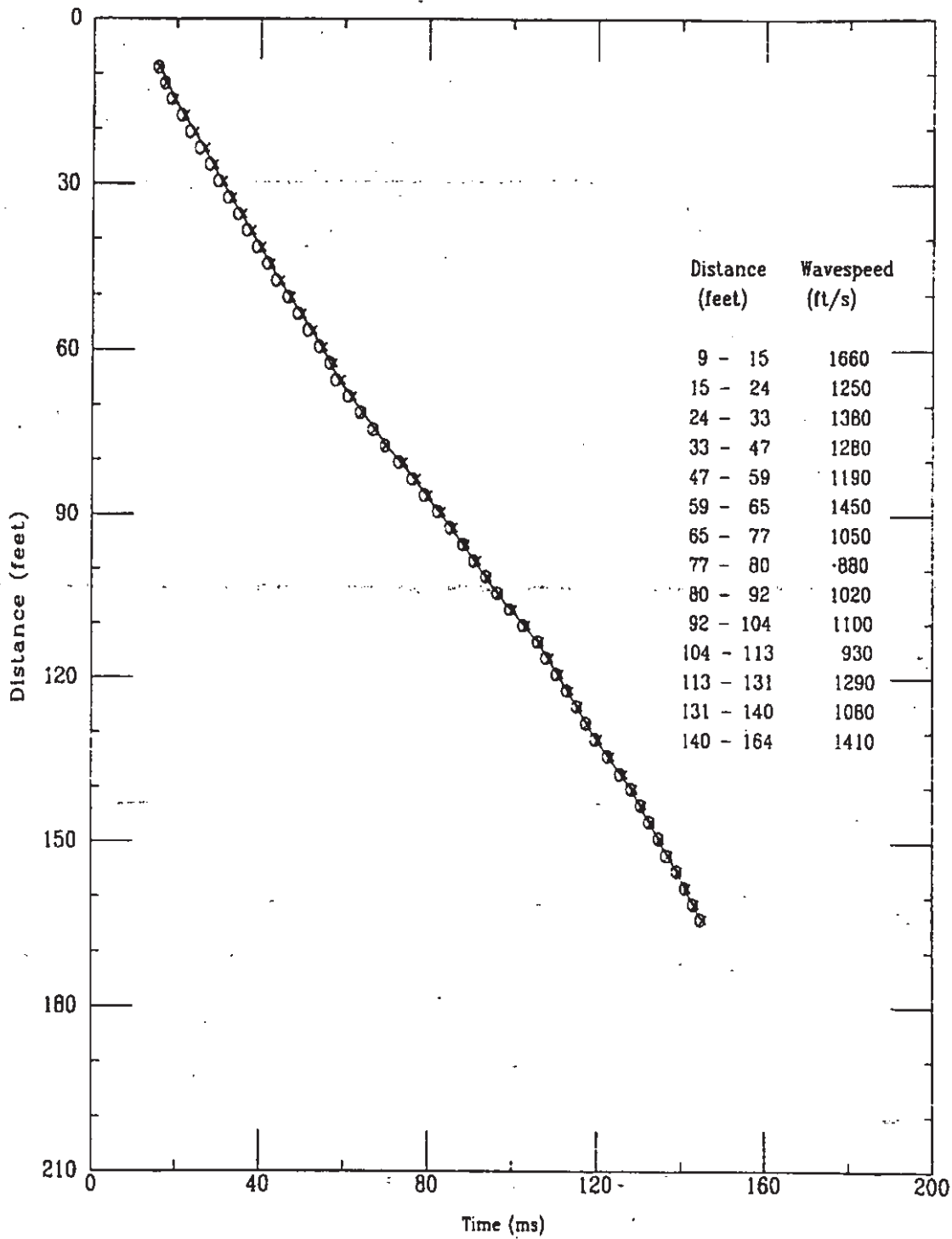

Applied Research Associates, Inc.  
CPT-127

S Wave  
02/24/98

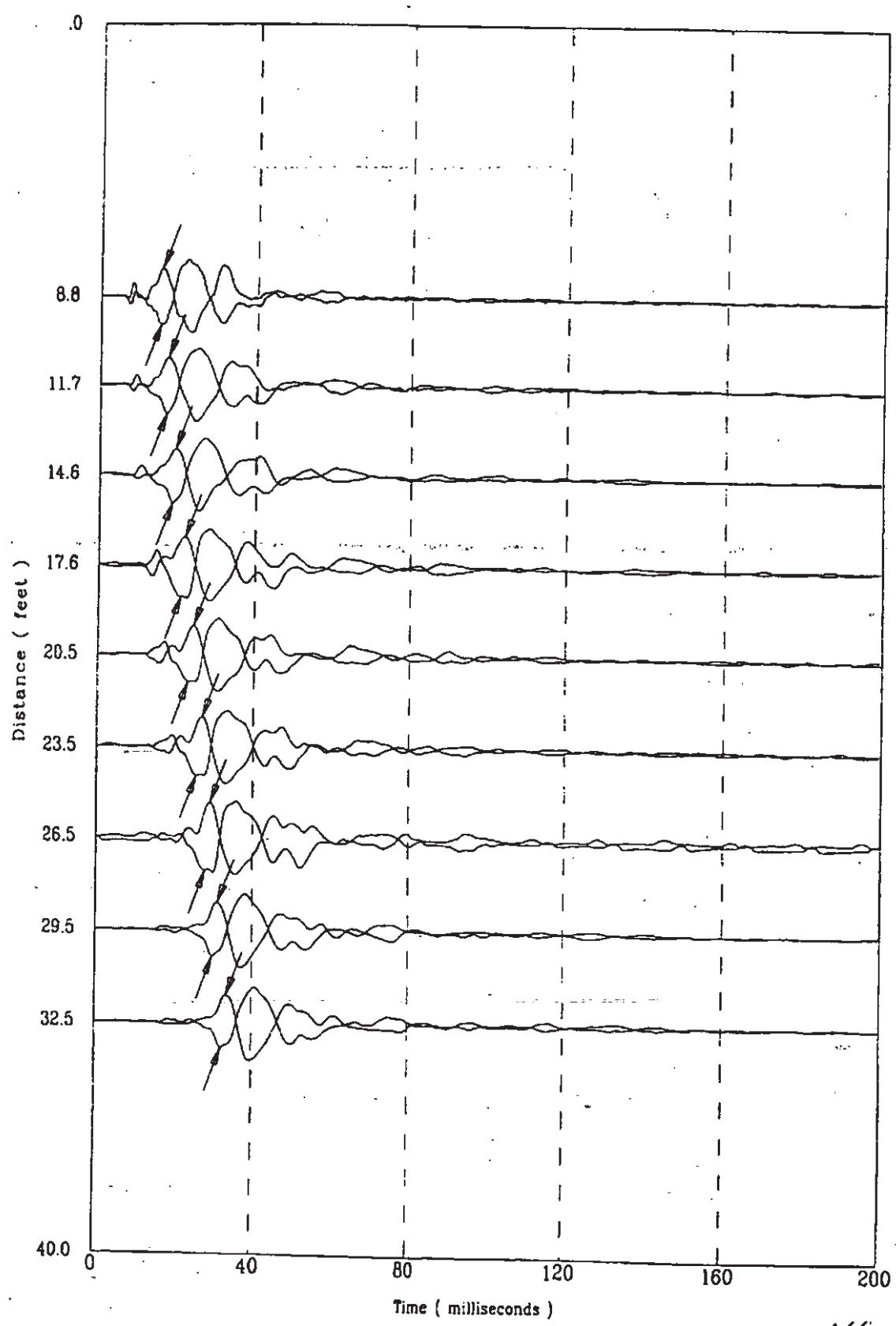

5241802S

K-TRT-F-0000/  
R/O

Applied Research Associates, Inc.  
CPT-127

S Wave  
02/24/98

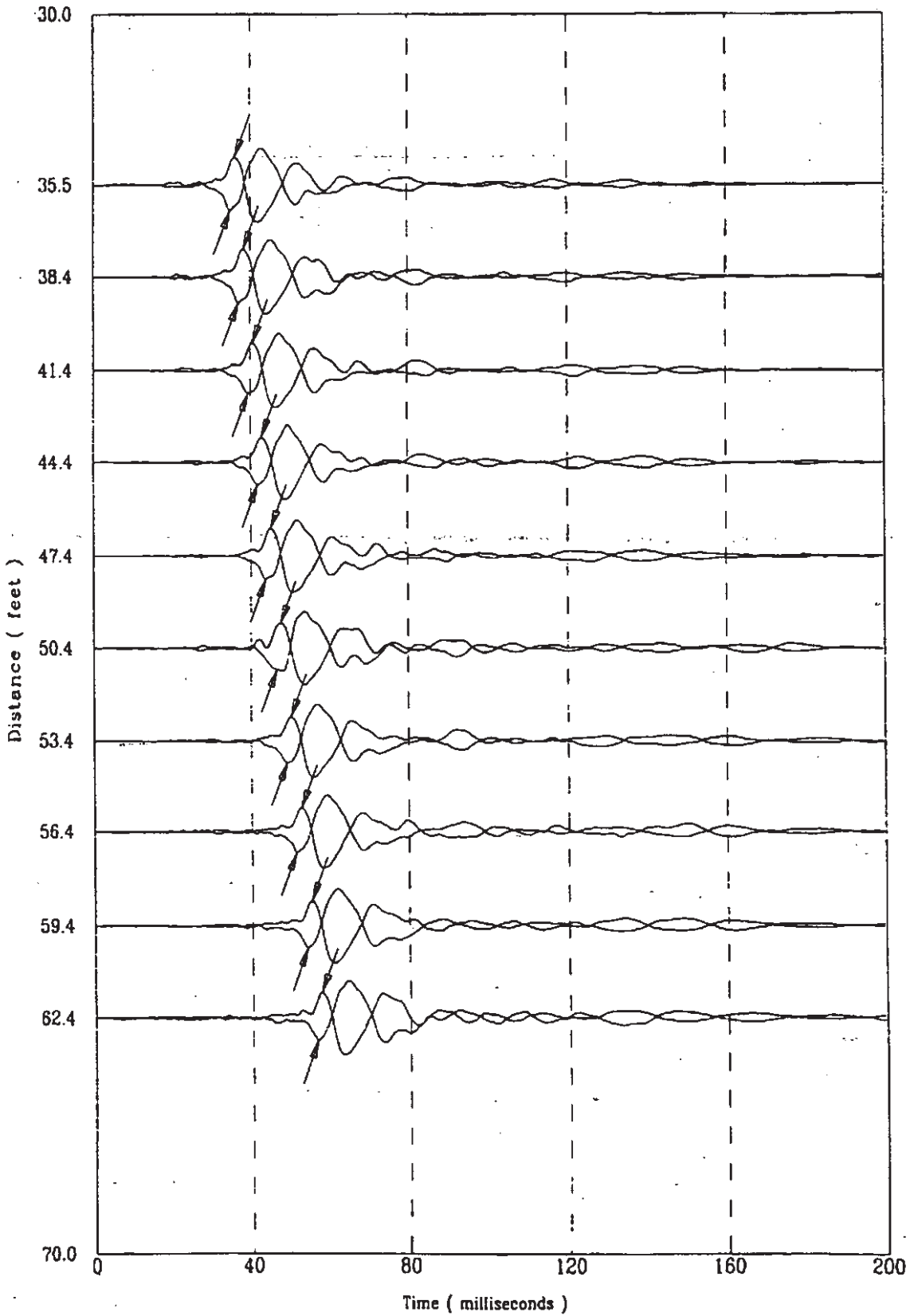

52478023

111 of 522

K-TRT-F-0000/  
R/0

Applied Research Associates, Inc.  
CPT-127

S Wave  
02/24/98

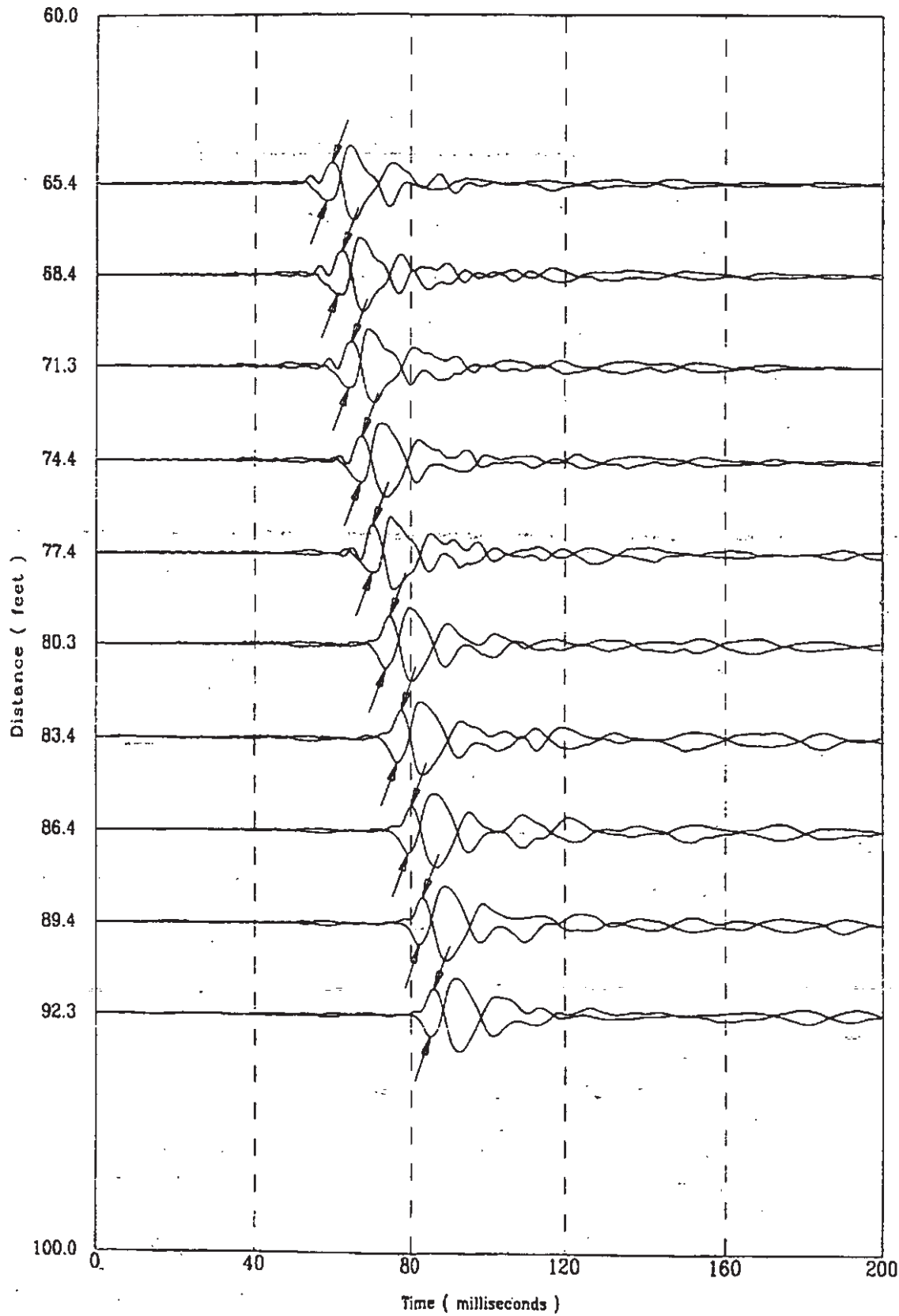

5247802S

112 of 522

K-TRT-F-00001  
R/0

Applied Research Associates, Inc.  
CPT-127

S Wave  
02/24/98

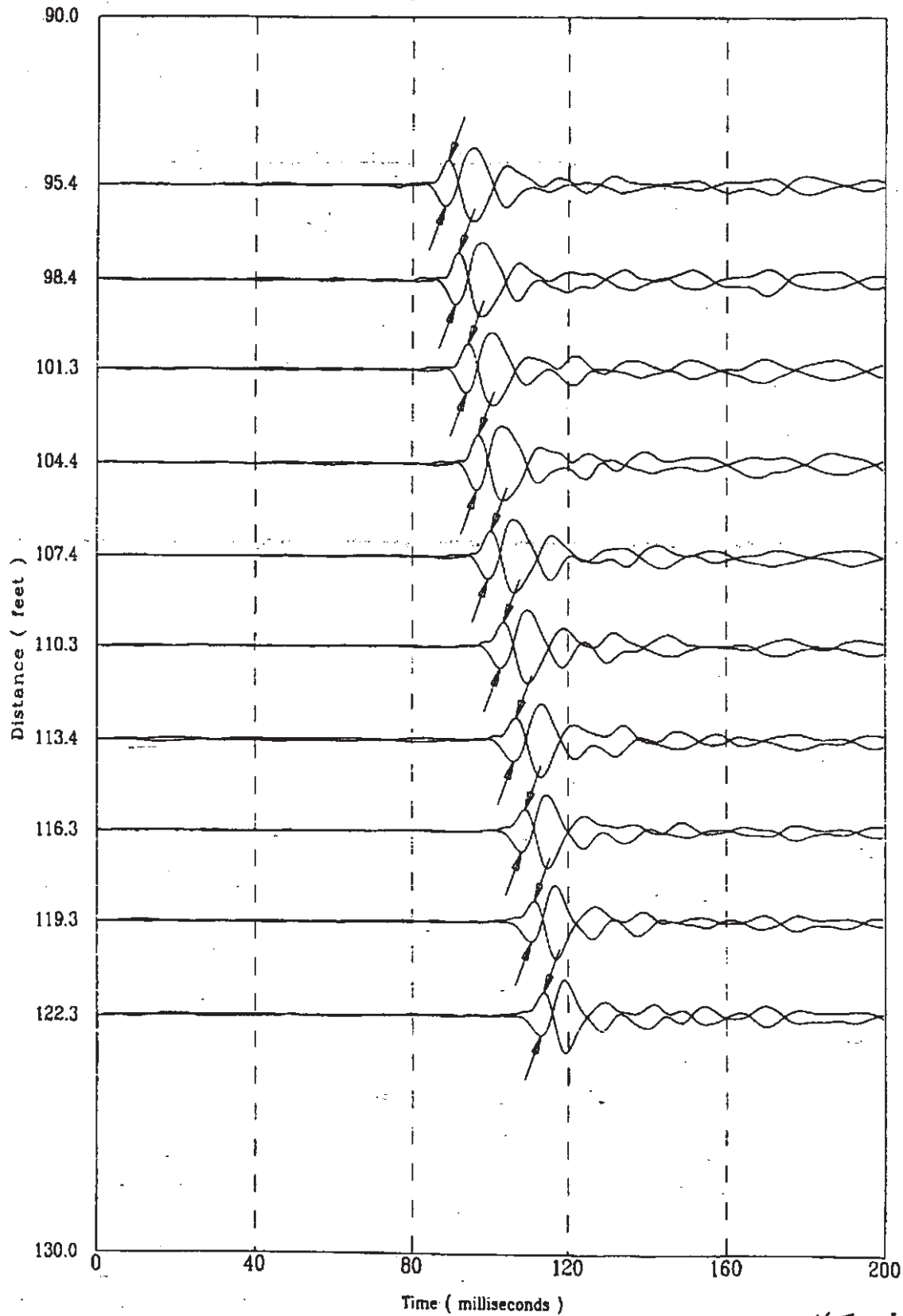

J241802S

113 of 522



K-TRT-F-0000/  
R/O

Applied Research Associates, Inc.  
CPT-127

S Wave  
02/24/98

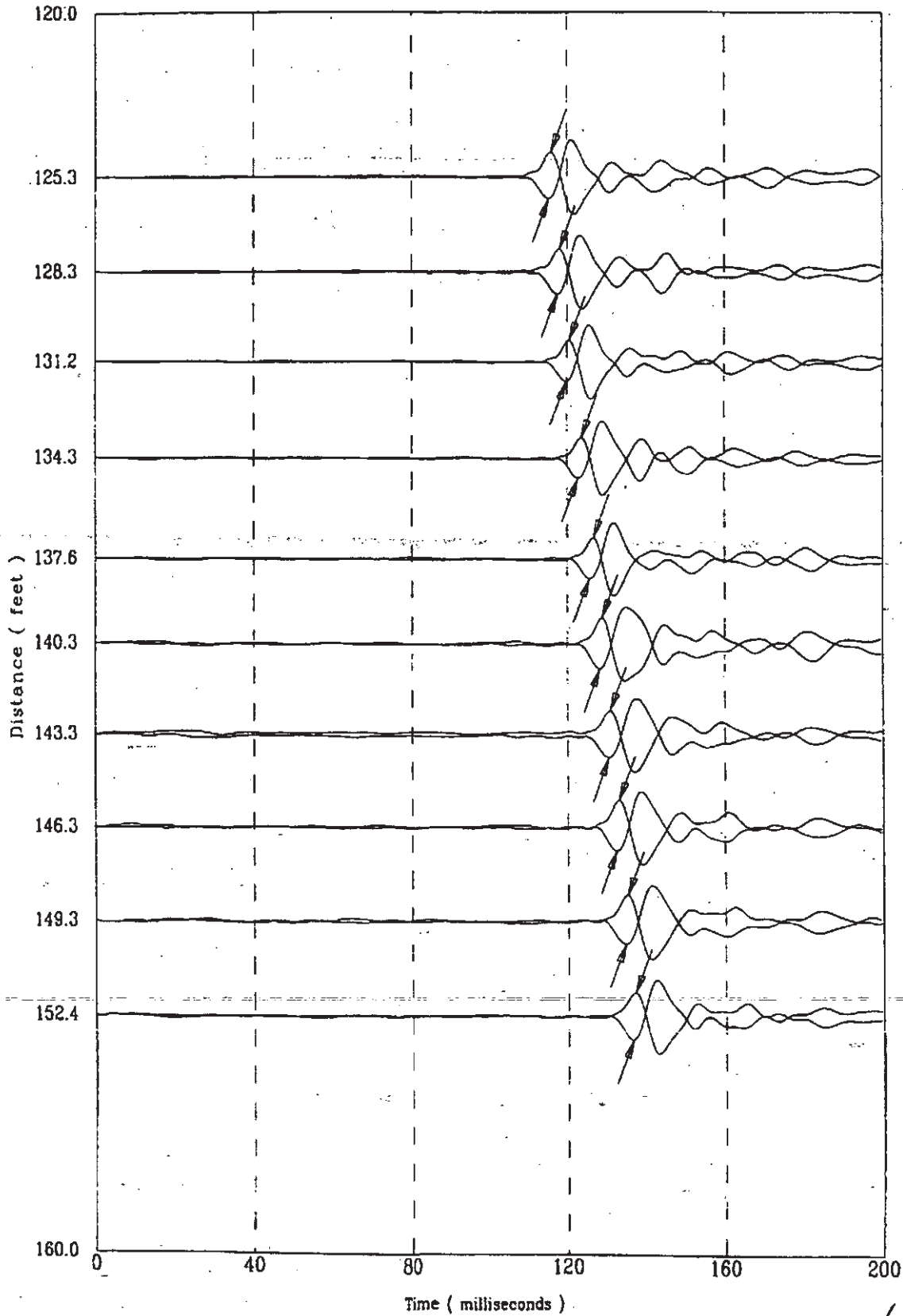

5241802S

114 of 522

K-TRT-F-0000/  
R/O

Applied Research Associates, Inc.  
CPT-127

S Wave  
02/24/98

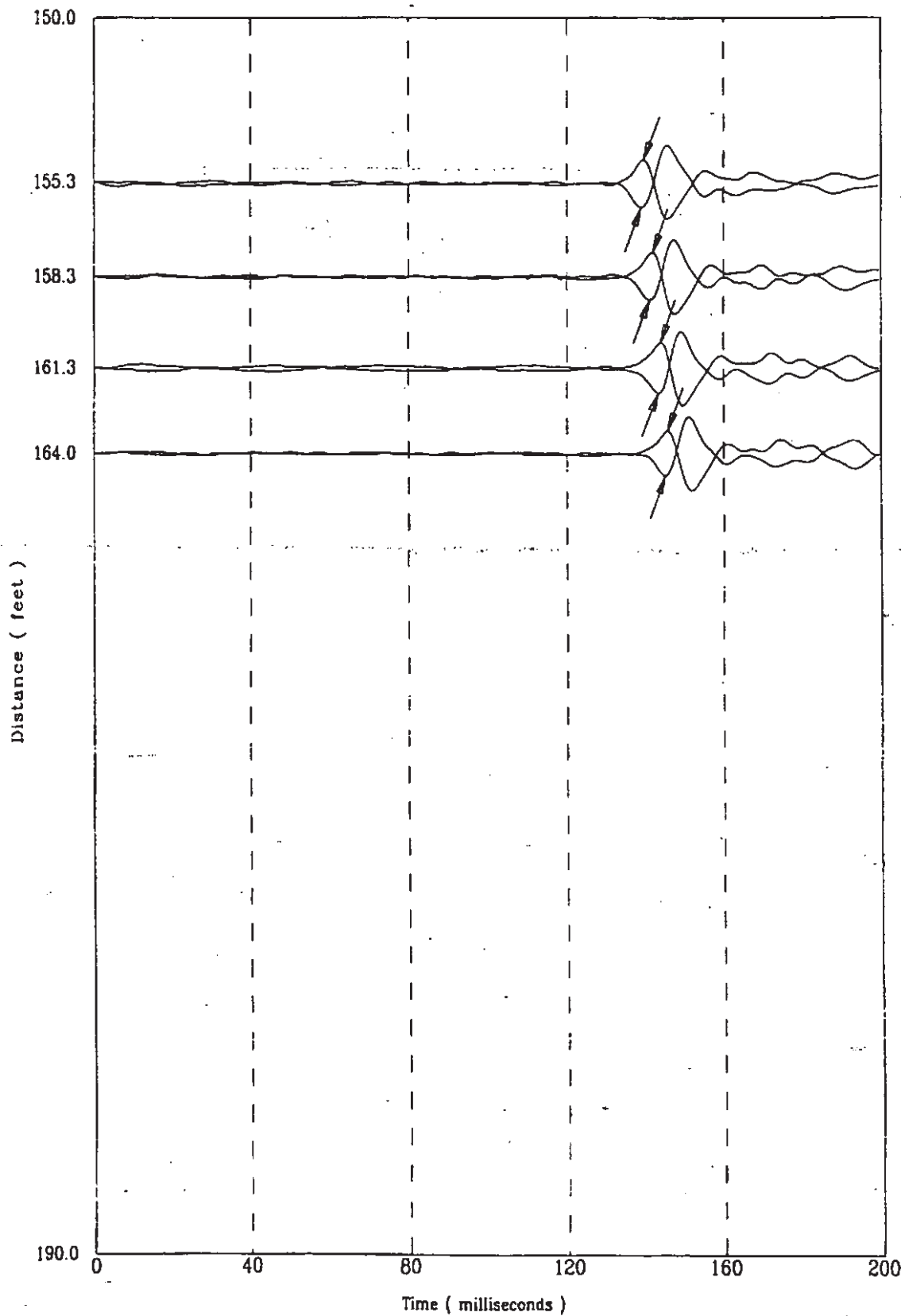

241802S

CPT-127

APPLIED RESEARCH ASSOCIATES, INC.

02/24/98

Compression Wave Speeds

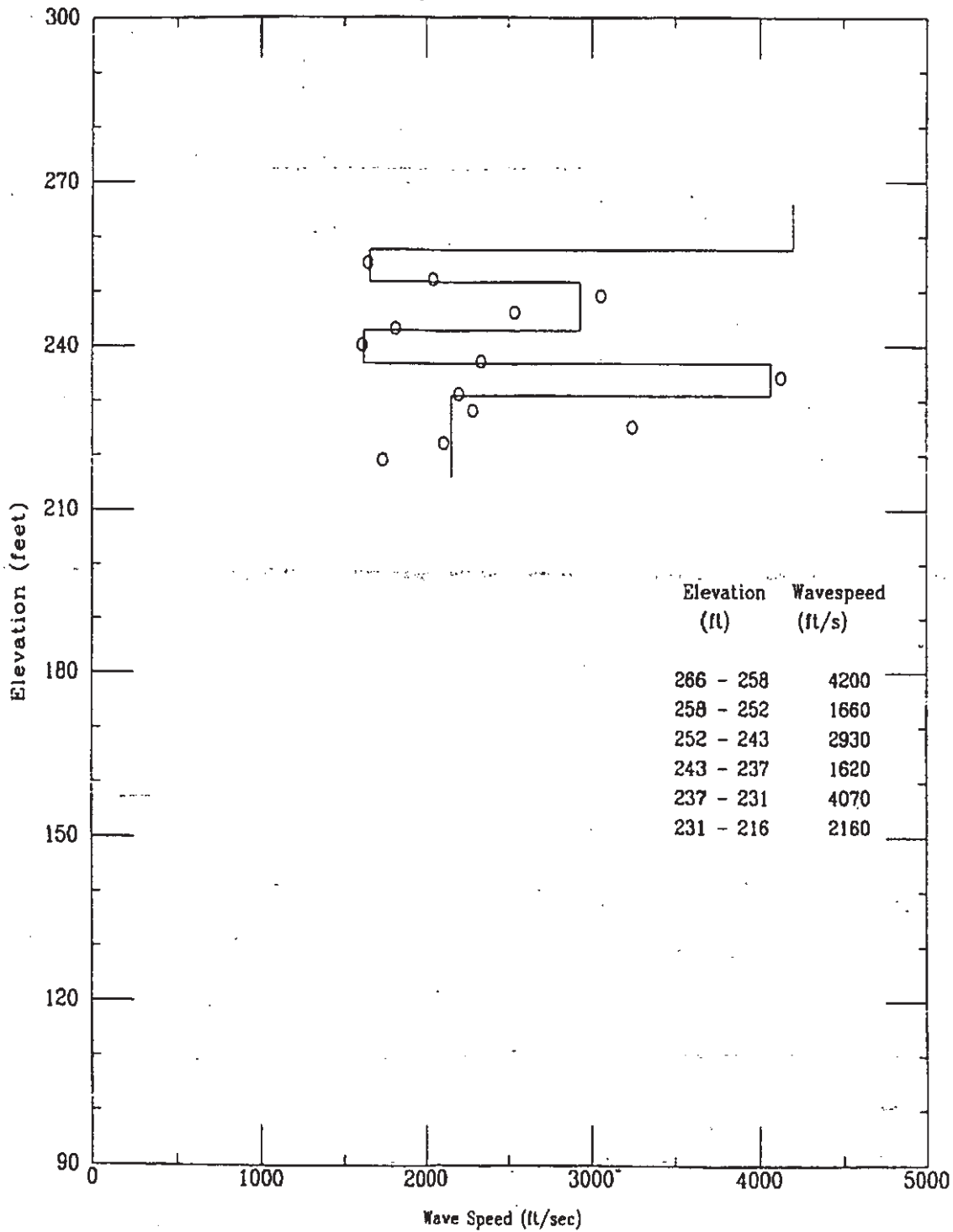

CPT-127

APPLIED-RESEARCH ASSOCIATES, INC.  
Compression Wave Time of Peak

02/24/98

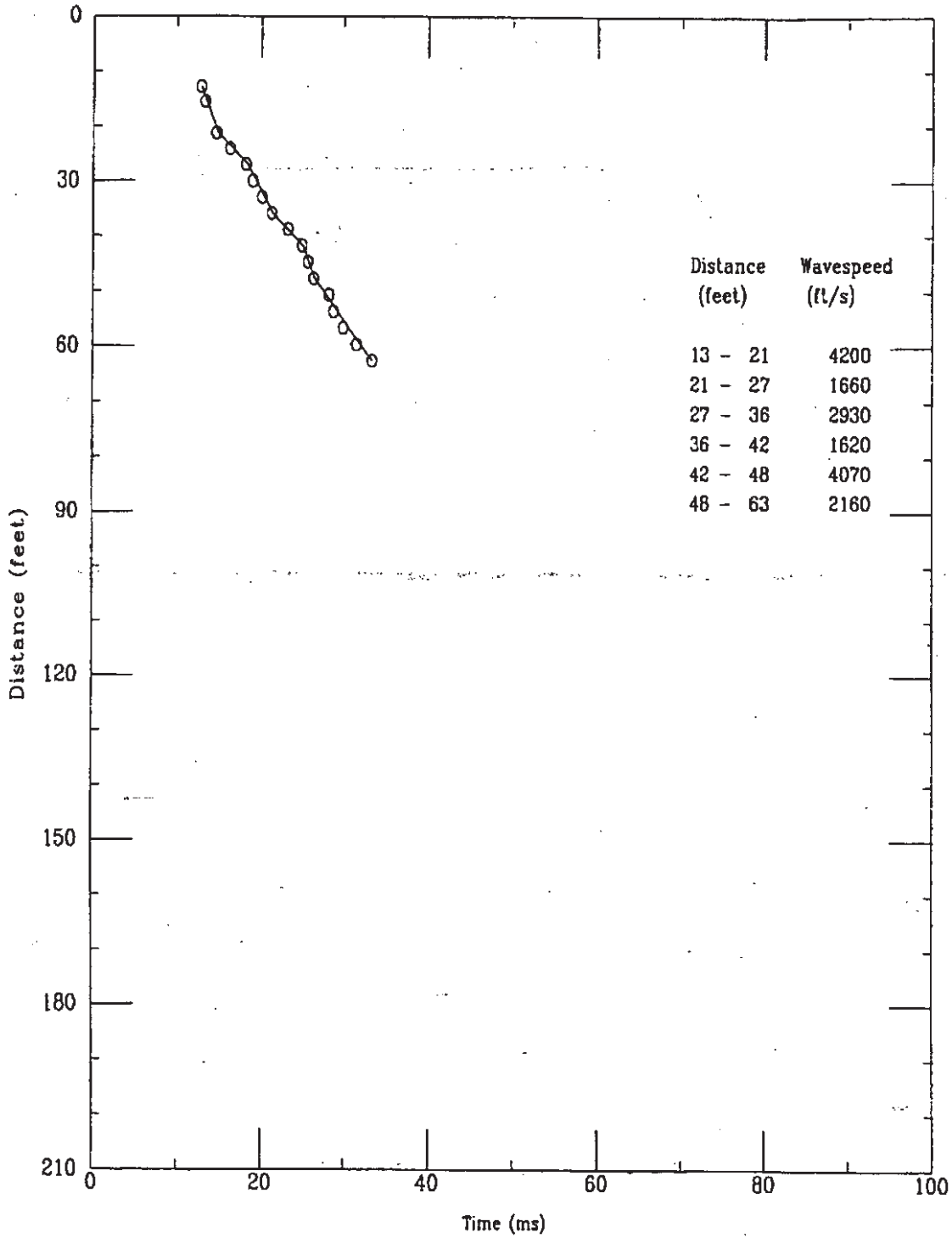

Applied Research Associates  
CPT-127

P Wave  
02/24/98

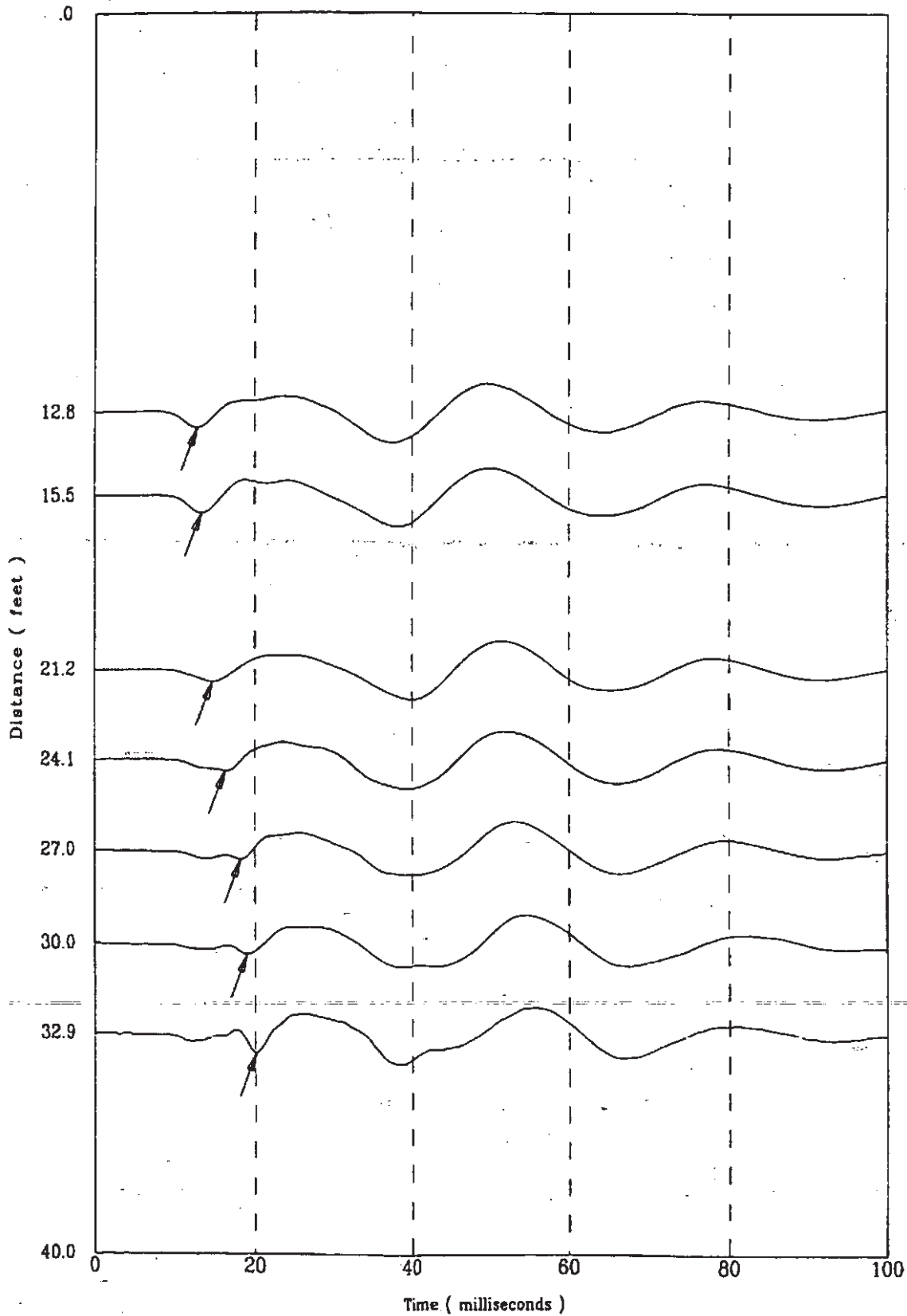

CPT-128

APPLIED RESEARCH ASSOCIATES, INC.

K-TRT-F-00001

02/23/98/0

North 79650.01

East 55124.95

Elevation 279.3

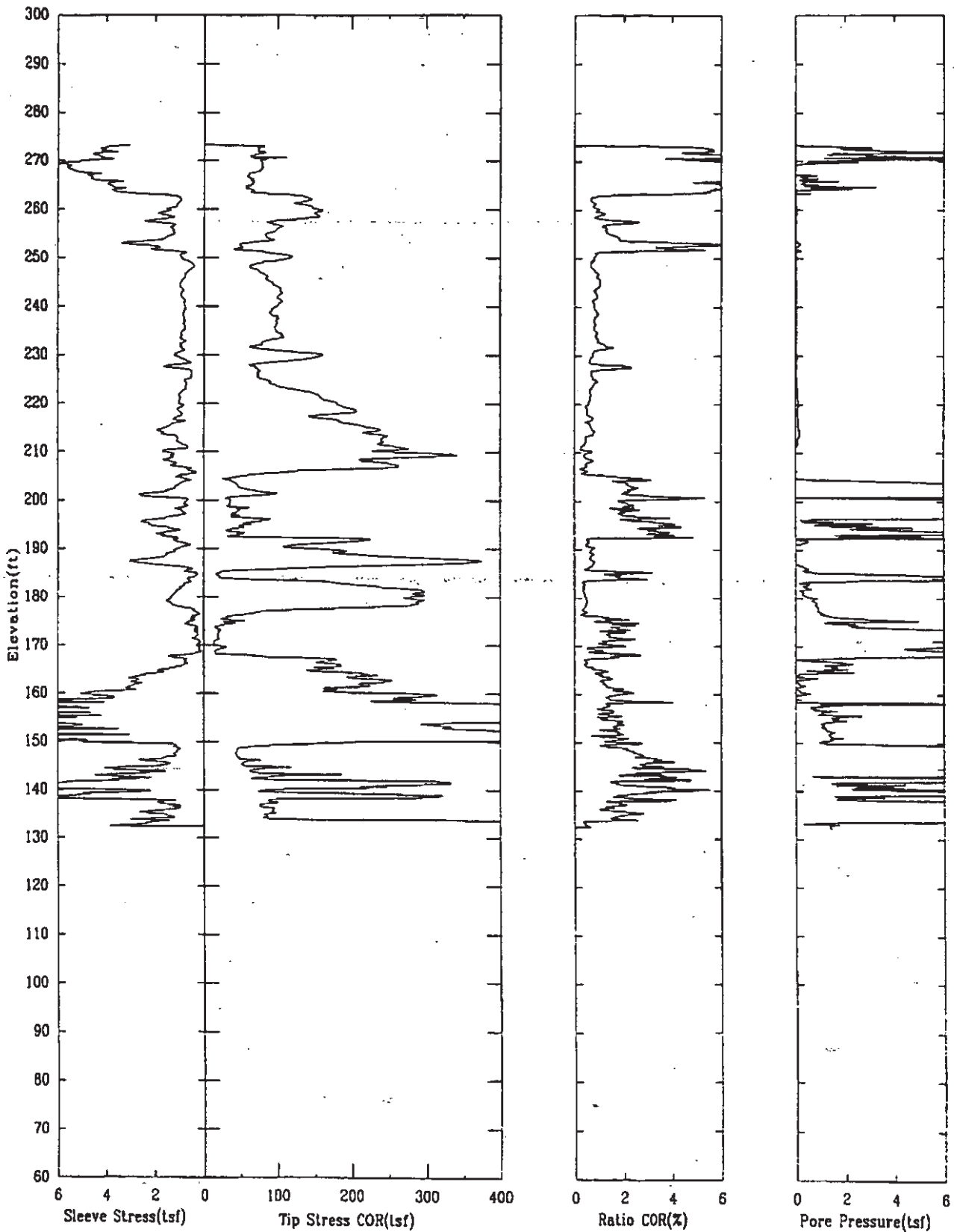

CPT-128

APPLIED RESEARCH ASSOCIATES, INC.

K-TRT-F-00001

02/23/98 R/O

North 79650.01

East 55124.95

Elevation 279.3

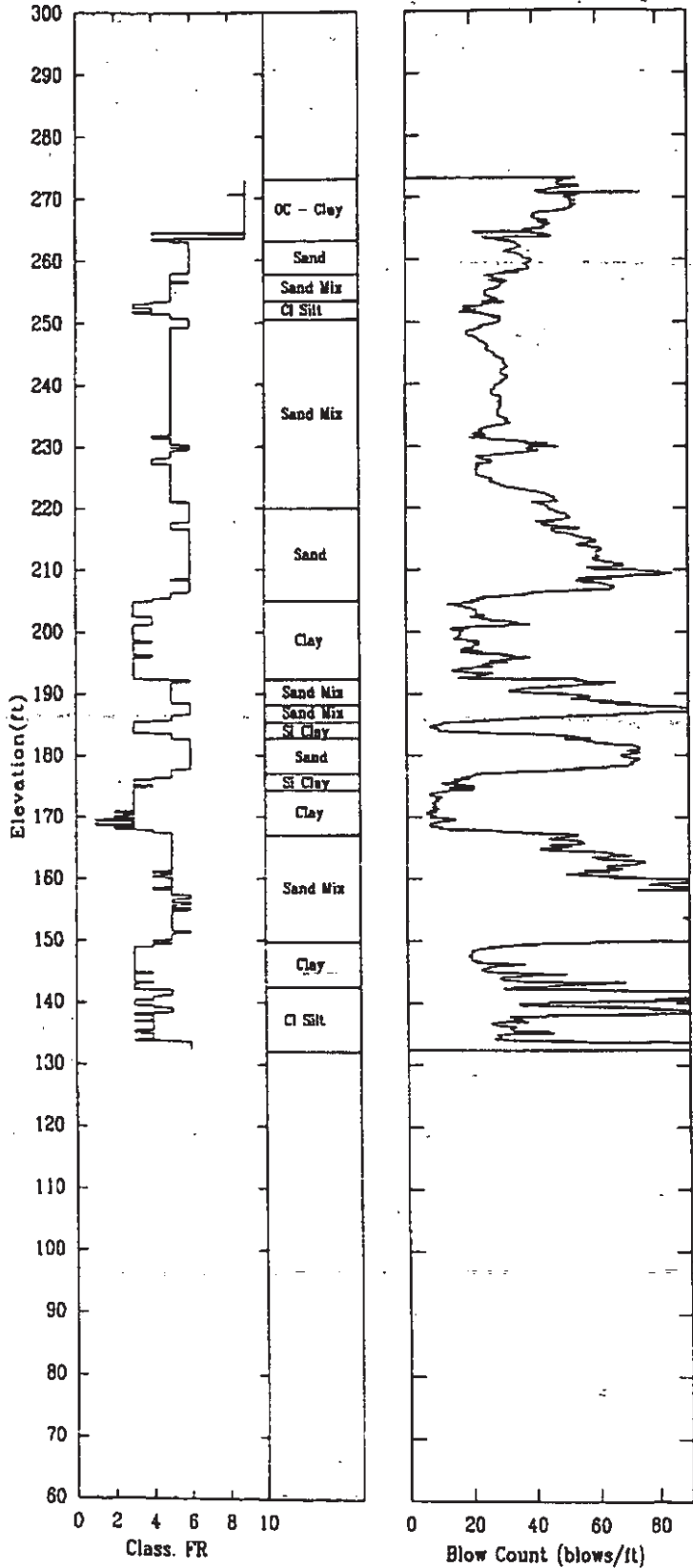

120 of 522

CPT-128

APPLIED RESEARCH ASSOCIATES, INC.

02/23/98

Shear Wave Speeds

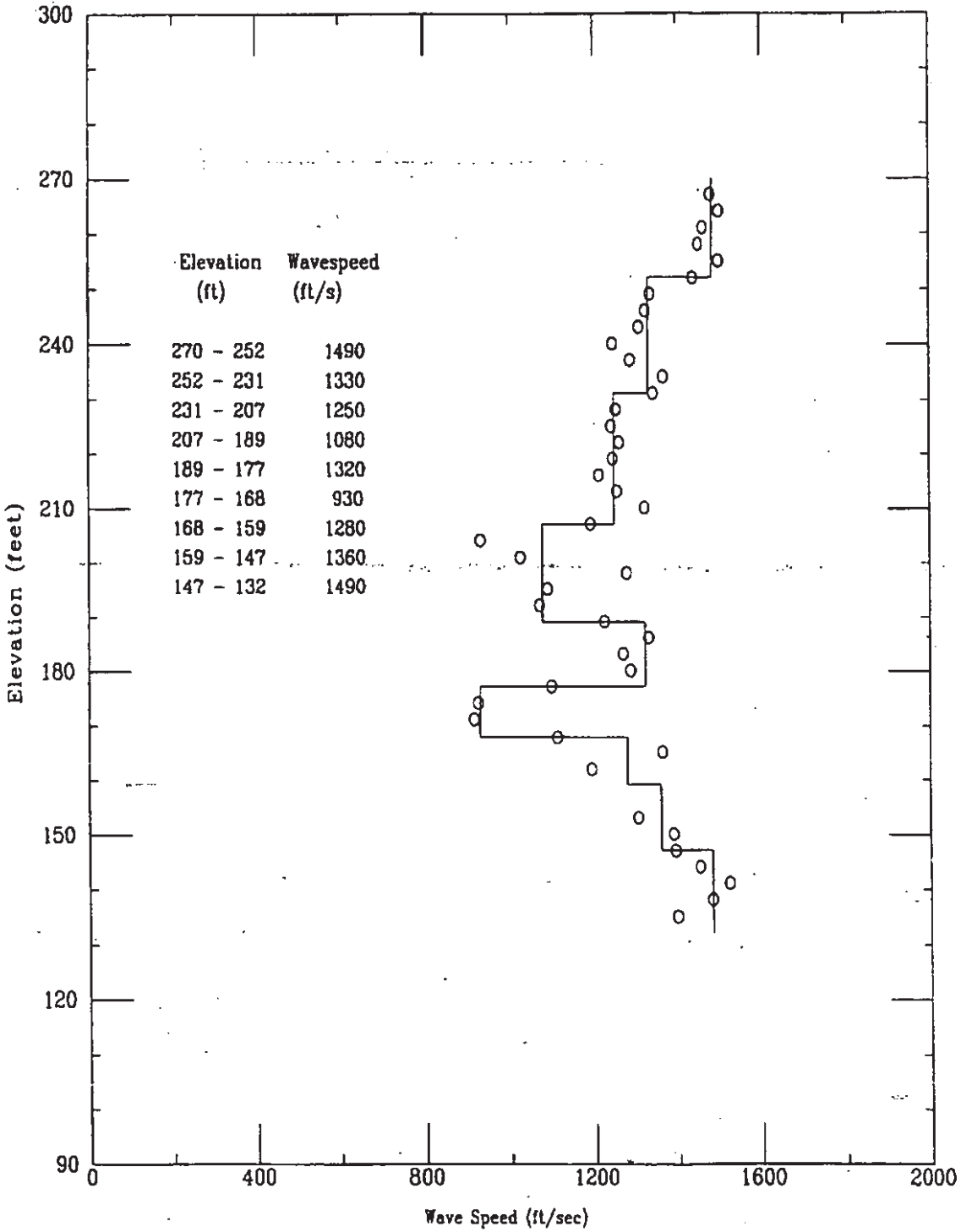



CPT-128

APPLIED RESEARCH ASSOCIATES, INC.  
Shear Wave Time of Peak

02/23/98

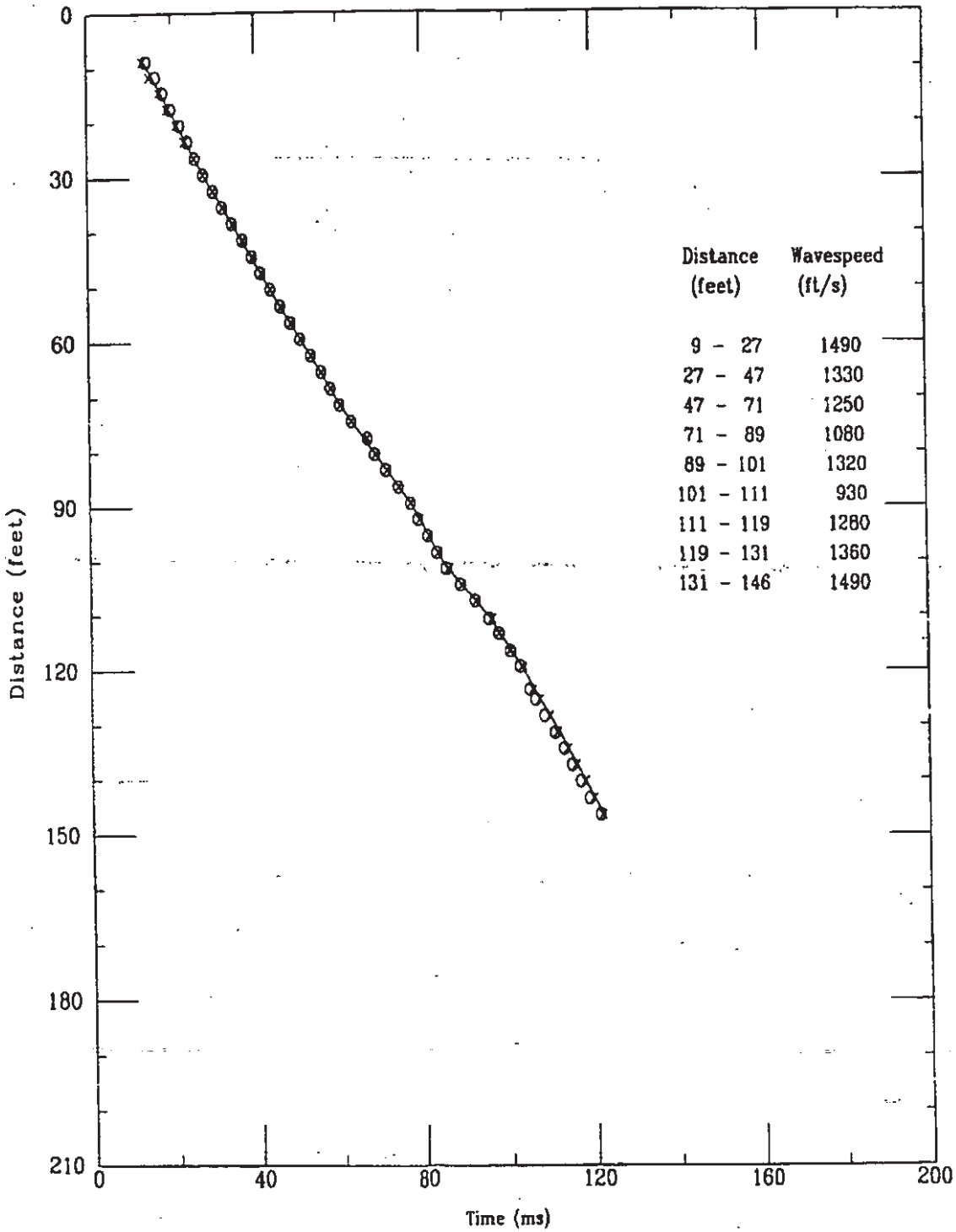

K-TRT-F-00001  
R/O

Applied Research Associates, Inc.  
CPT-128

S Wave  
02/23/98

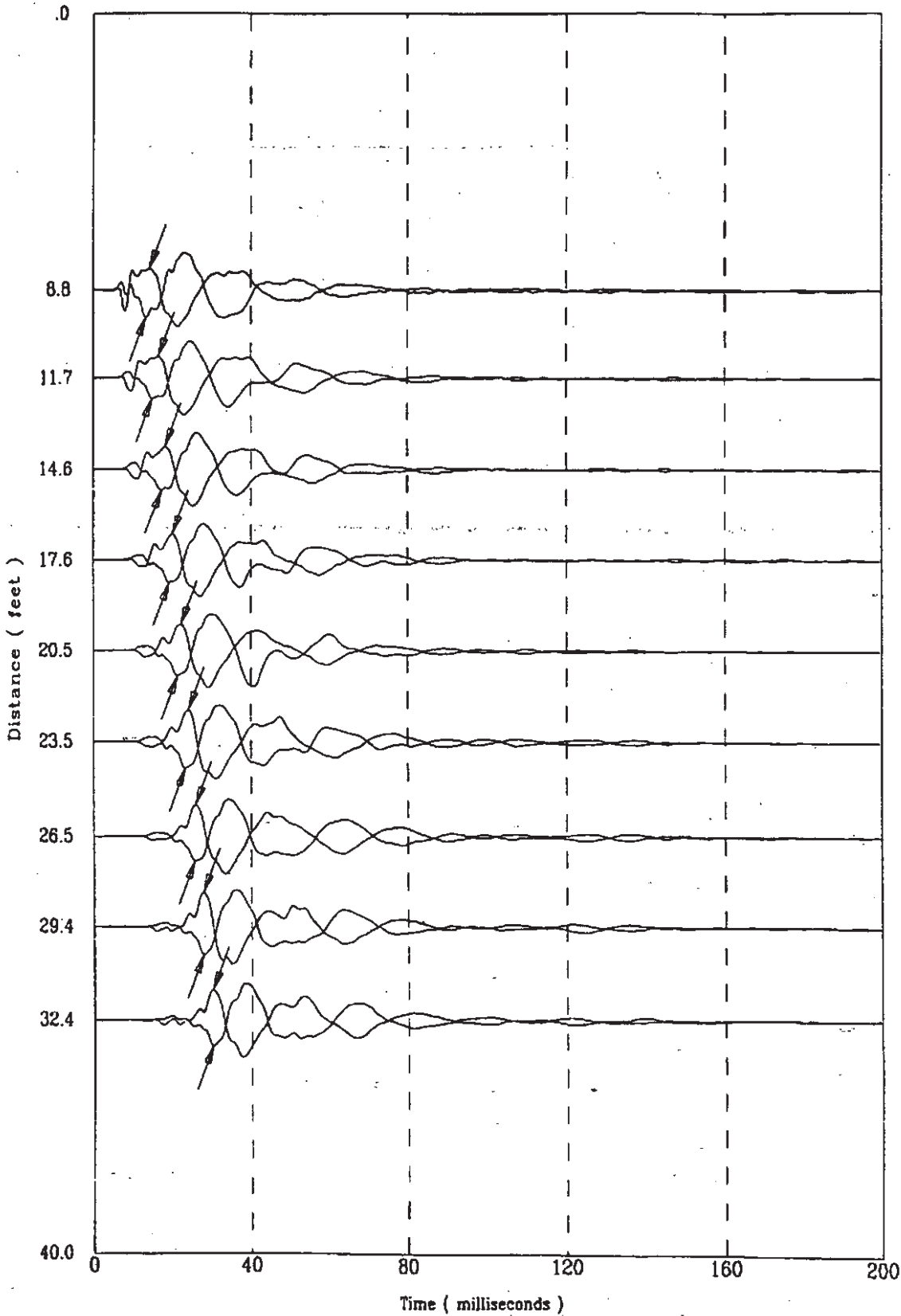

K-TRT-F-00001  
R/O

Applied Research Associates, Inc.  
CPT-128

S Wave  
02/23/98

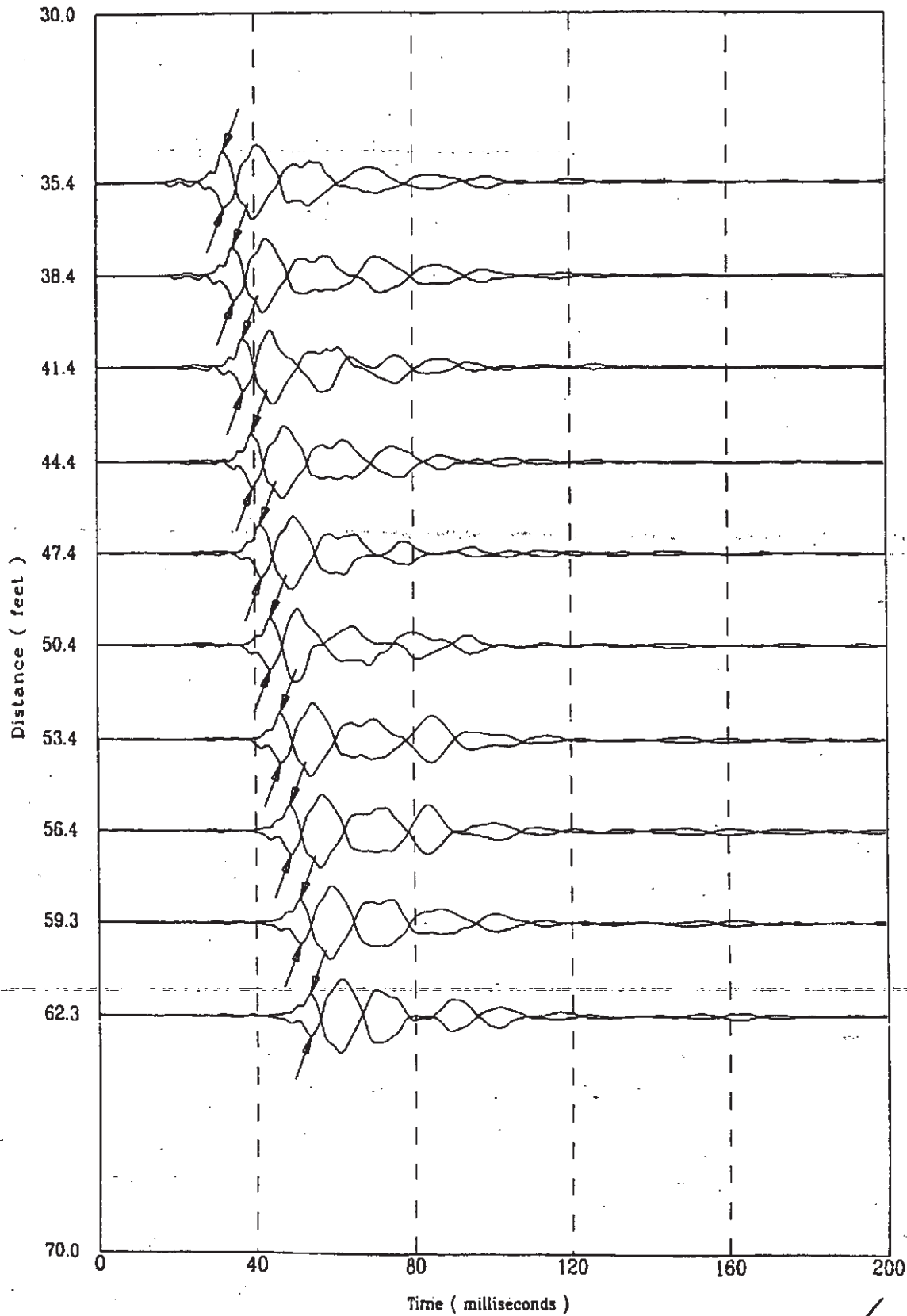

K-TRT-F-00001  
R/O

Applied Research Associates, Inc.  
CPT-128

S Wave  
02/23/98

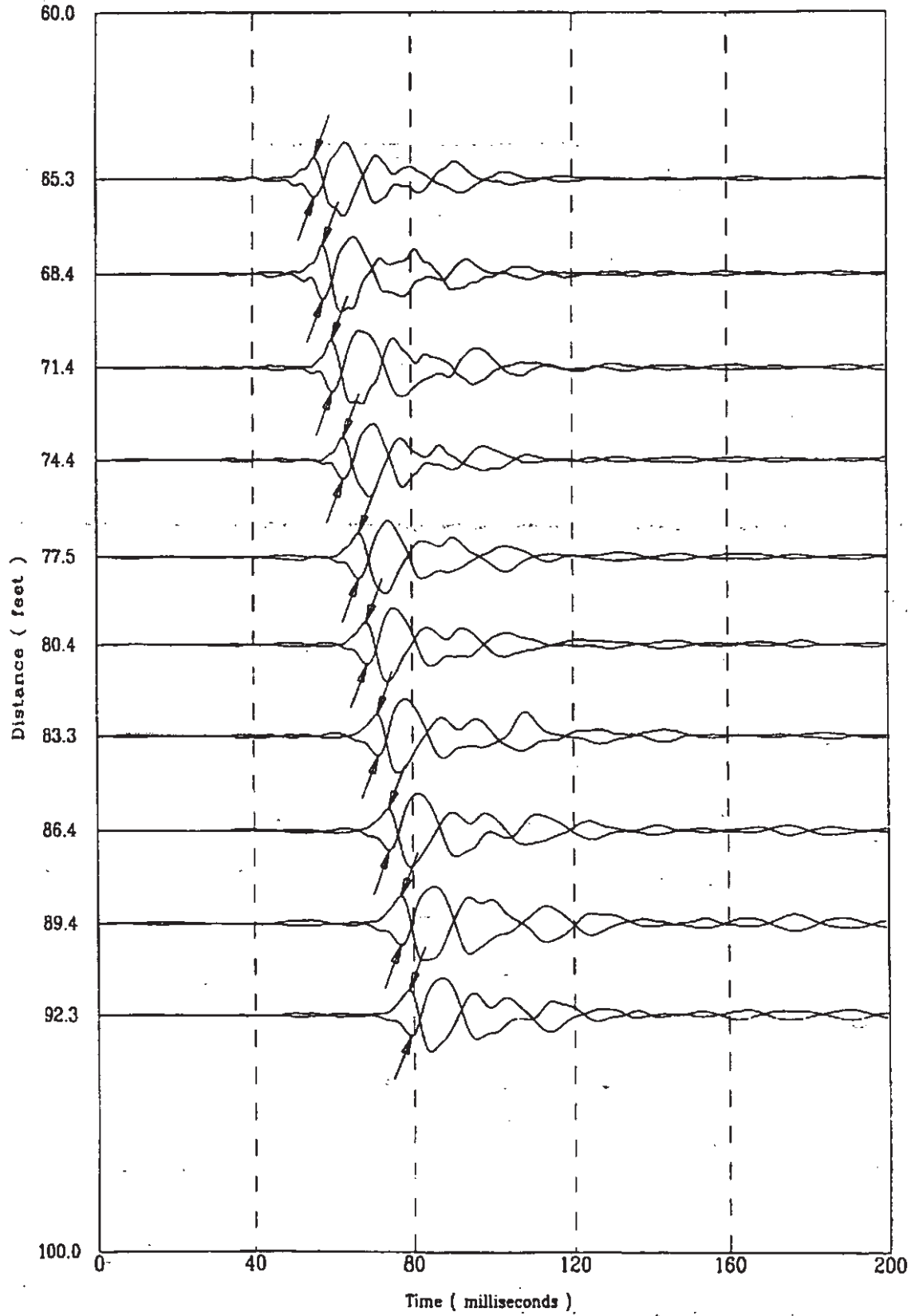

File 523F804S

125 of 522

K-TRT-F-00001  
R/O

Applied Research Associates, Inc.  
CPT-128

S Wave  
02/23/98

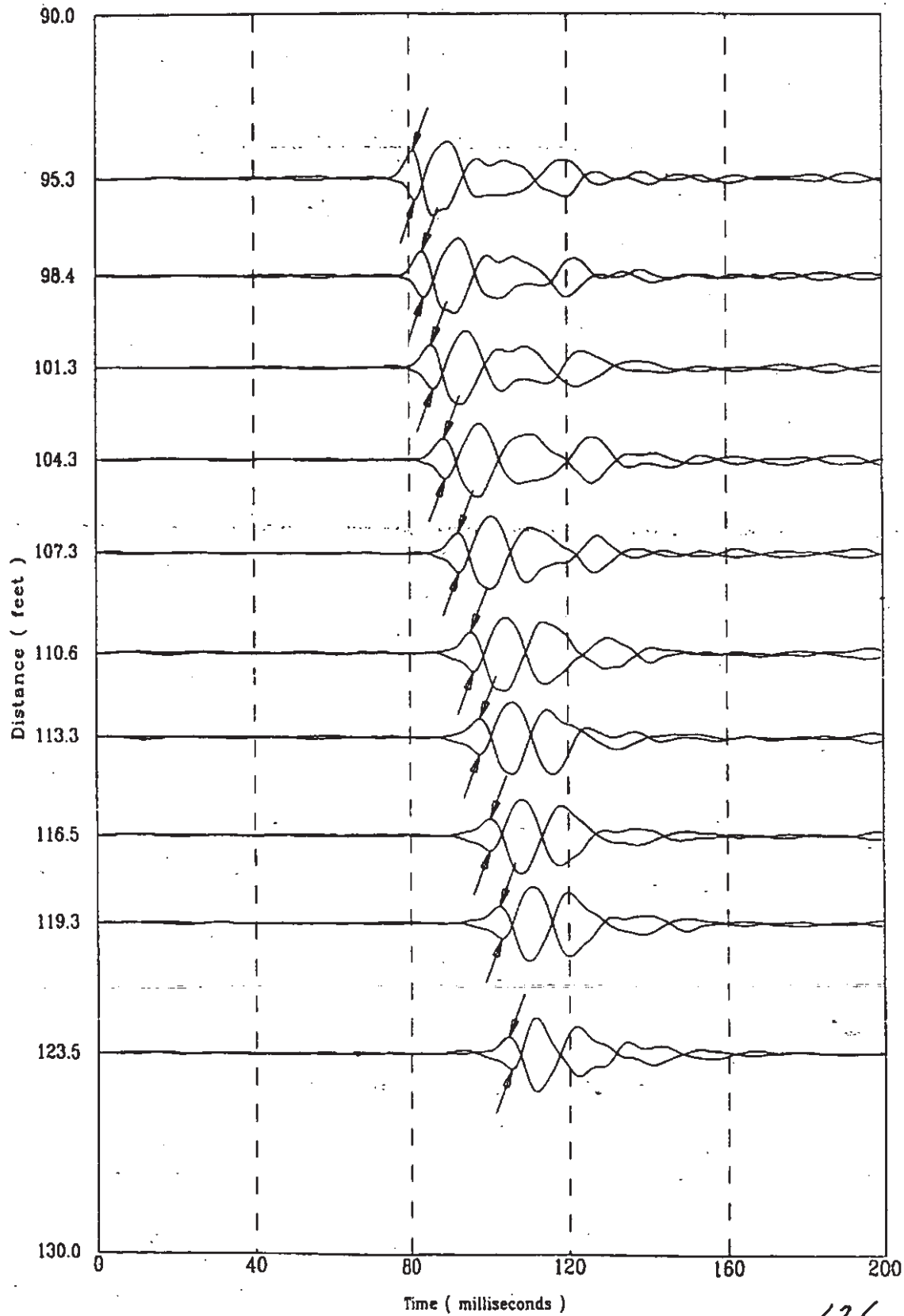

K-TRT-F-00001  
R/O

Applied Research Associates, Inc.  
CPT-128

S Wave  
02/23/98

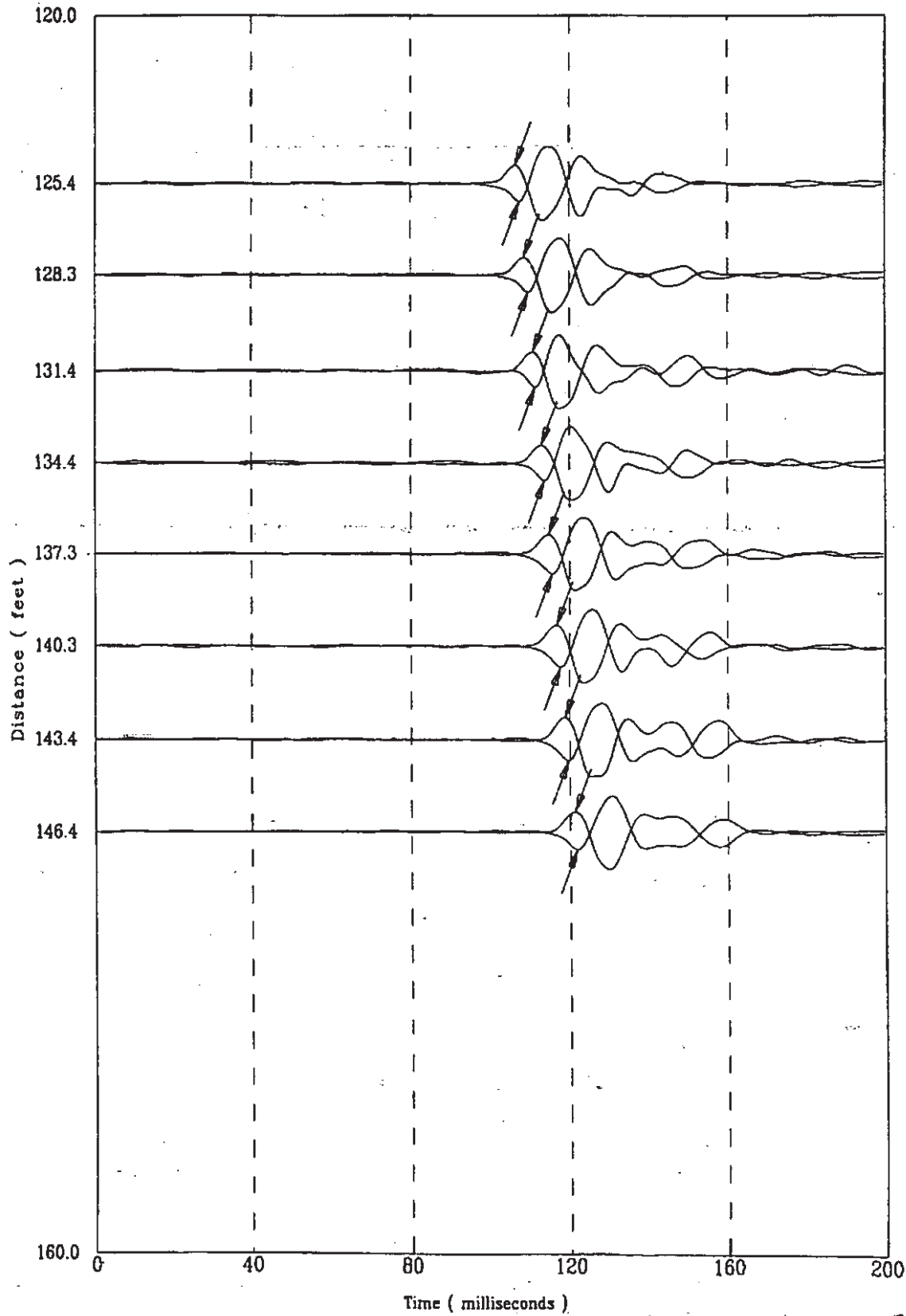

CPT-128

APPLIED RESEARCH ASSOCIATES, INC.  
Compression Wave Speeds

02/23/98

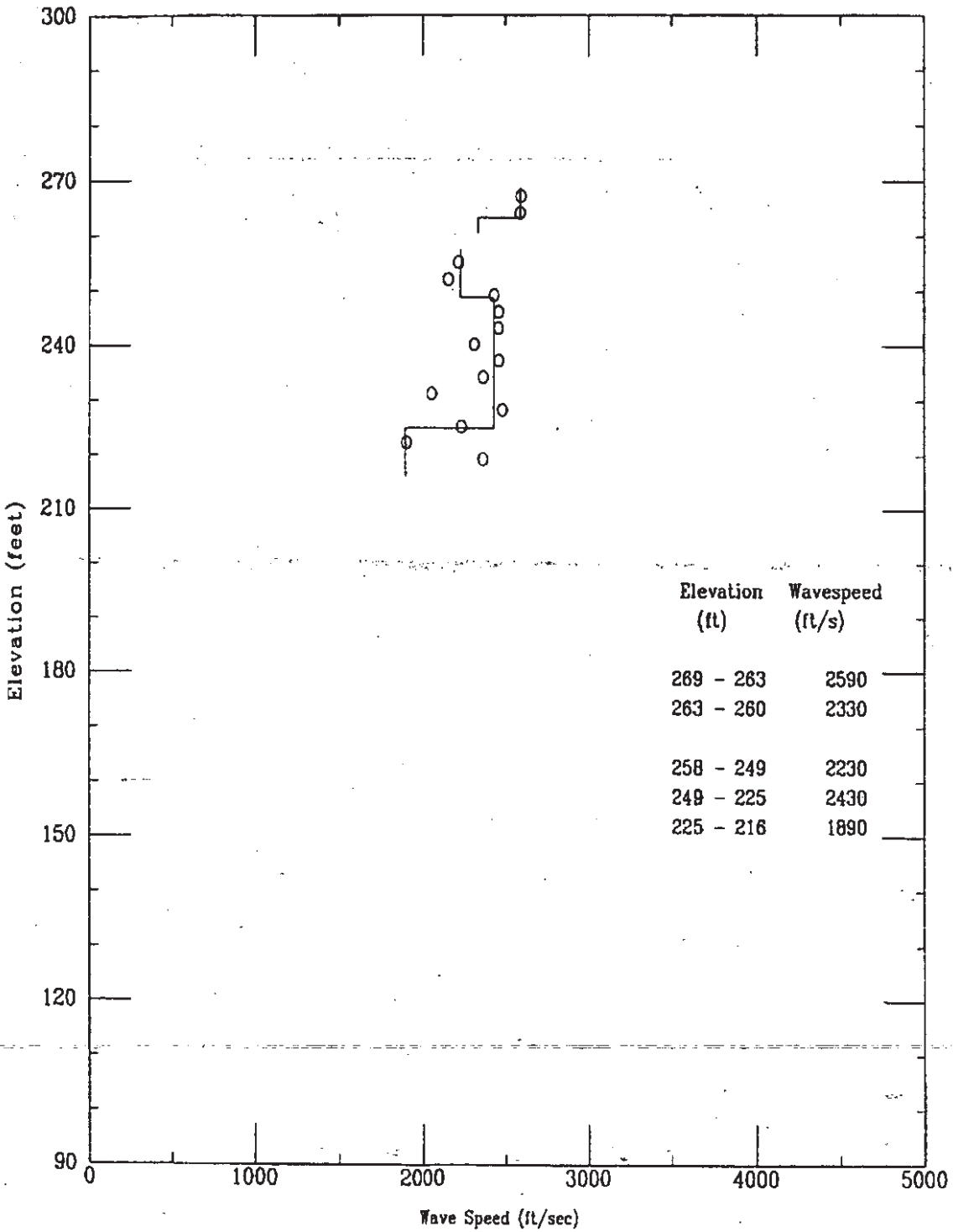

CPT-128

APPLIED RESEARCH ASSOCIATES, INC.  
Compression Wave Time of Peak

02/23/98

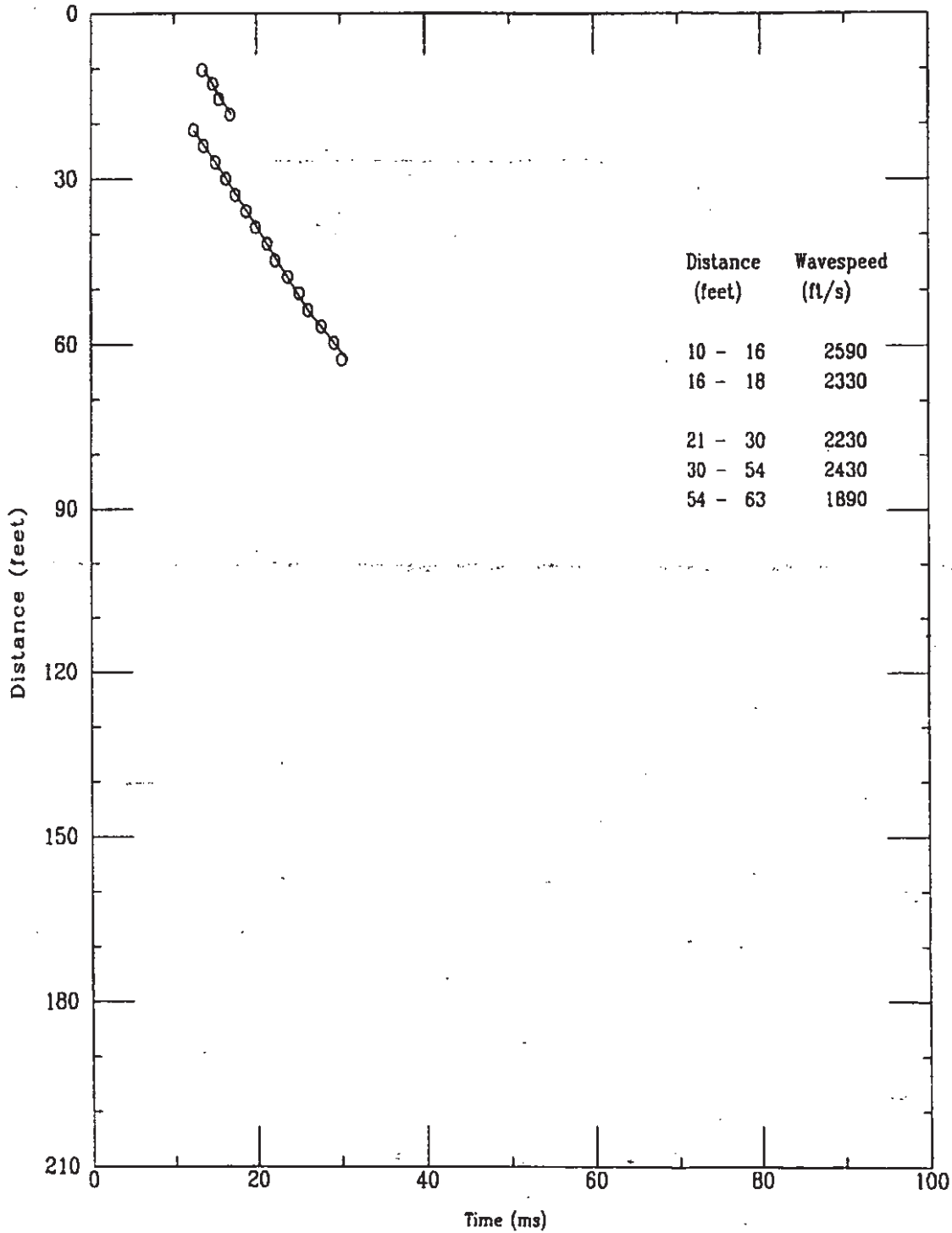



K-TRT-F-00001  
R/O

Applied Research Associates, Inc.  
CPT-128

P Wave  
02/23/98

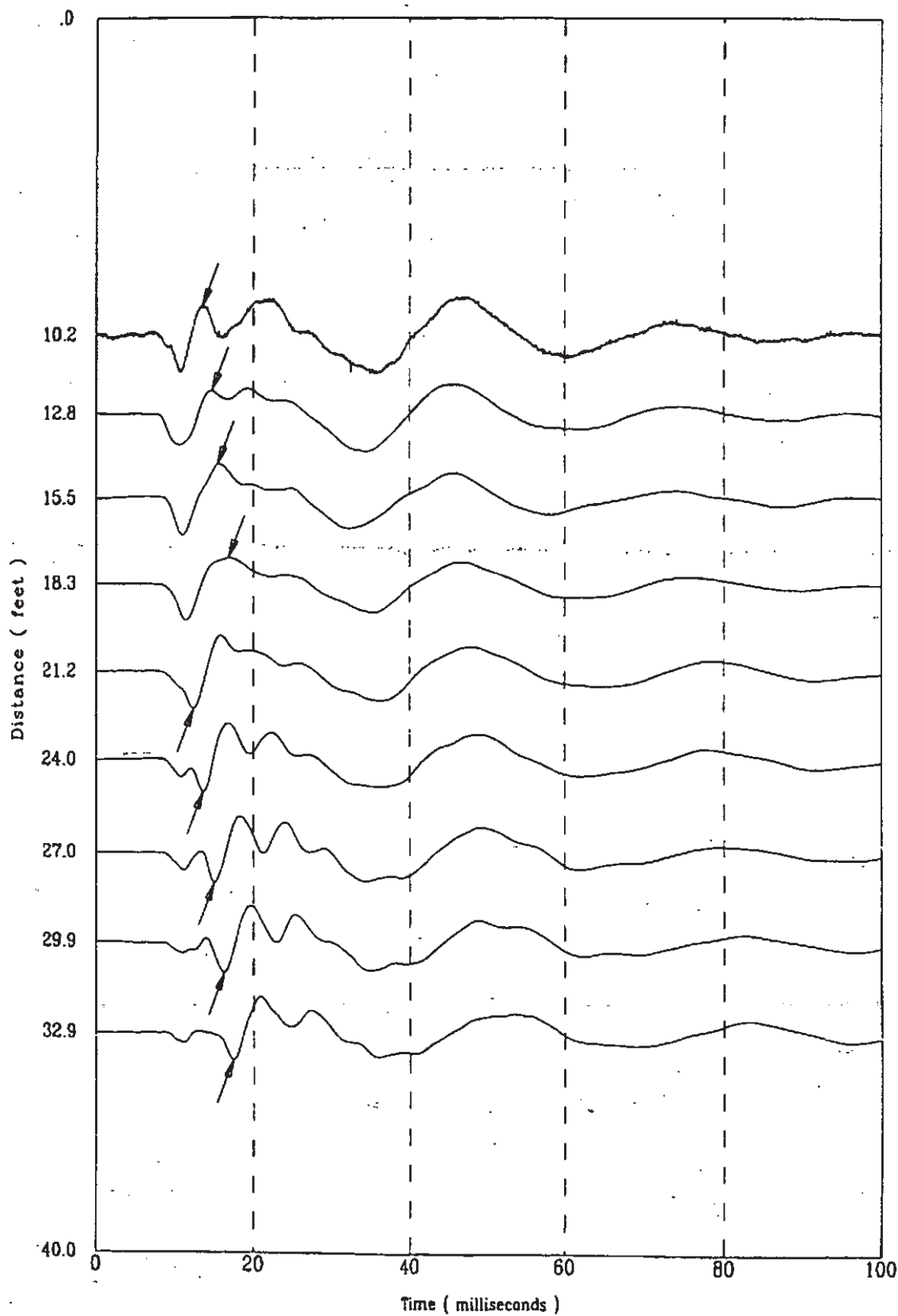

File 5231804S

K-TRT-F-00001  
R/O

Applied Research Associates, Inc.  
CPT-128

P Wave  
02/23/98

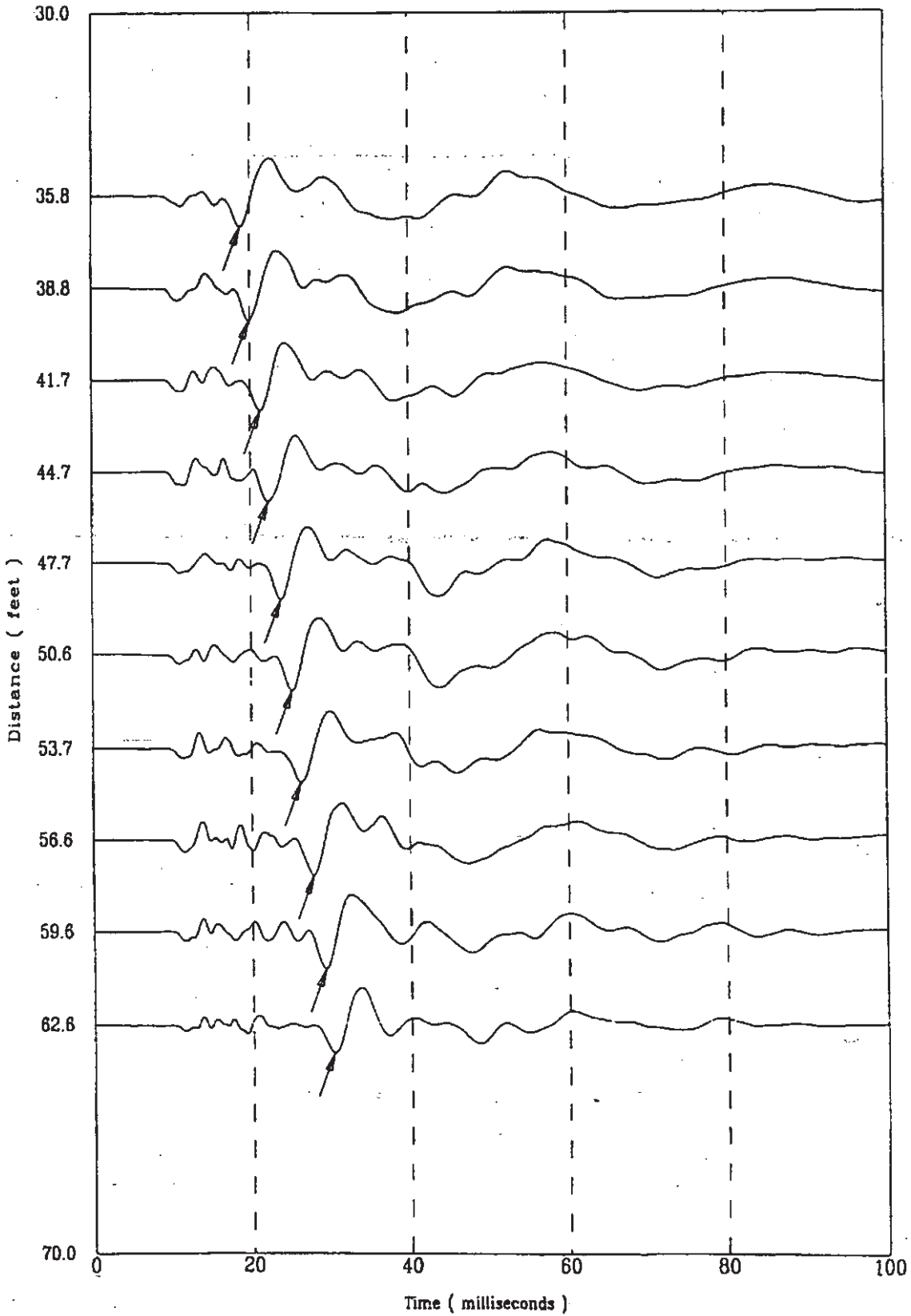

Fig 523f804S

CPT-129

APPLIED RESEARCH ASSOCIATES, INC.

K-TRT-F-00001

02/23/98 / 0

North 79650.00

East 55261.00

Elevation 277.2

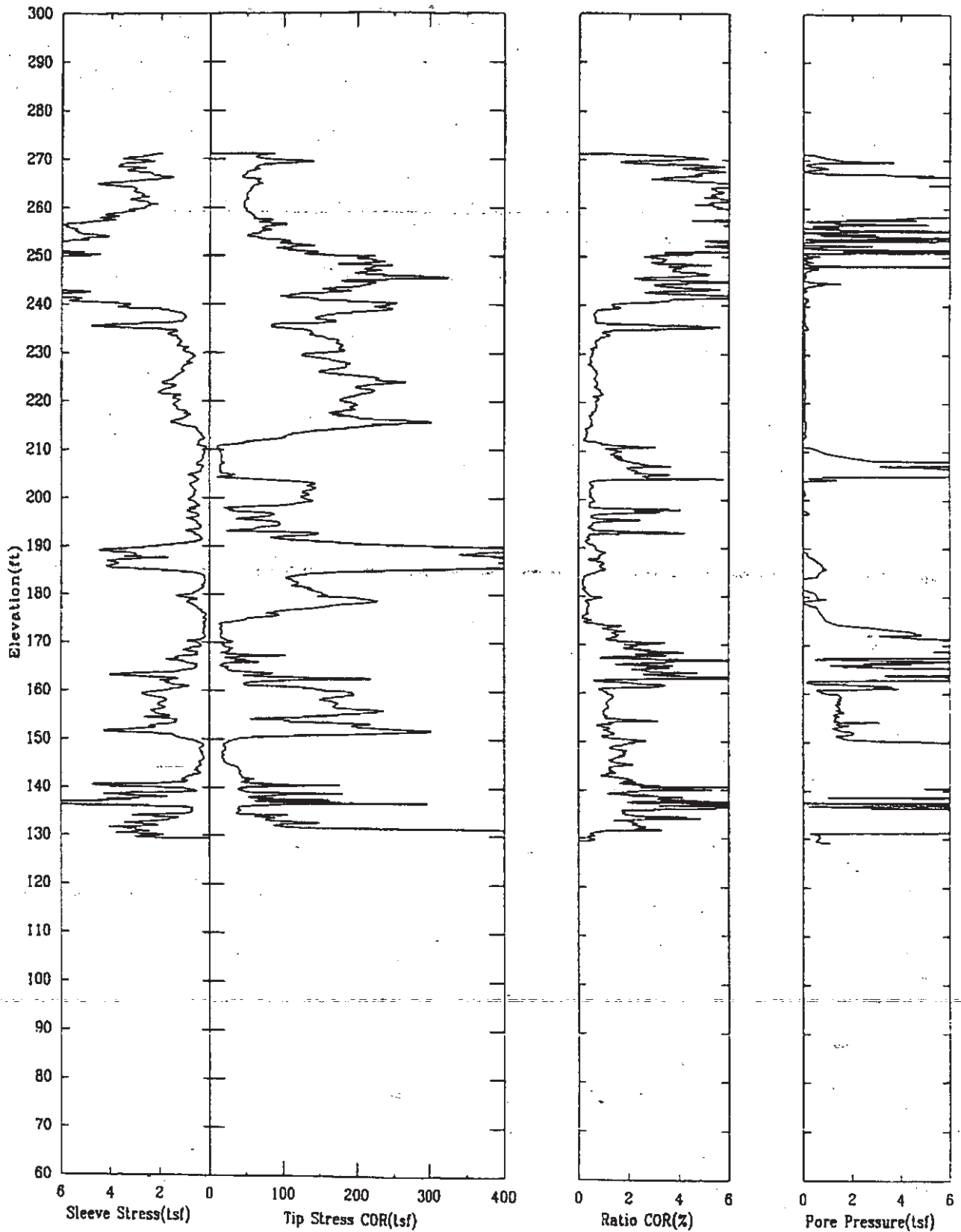

CPT-129

APPLIED RESEARCH ASSOCIATES, INC.

K-TRT-F-00001  
02/23/98/0

North 79650.00

East 55261.00

Elevation 277.2

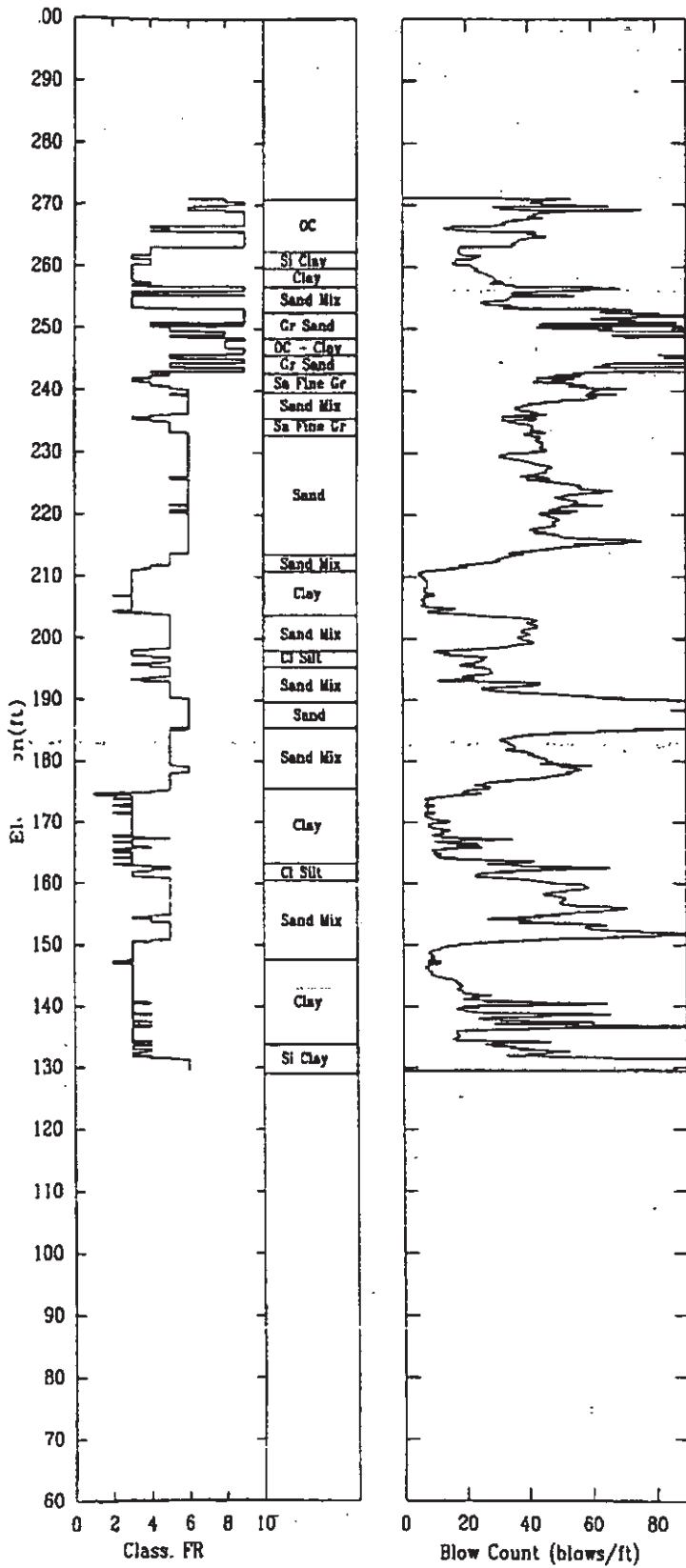

CPT-129

APPLIED RESEARCH ASSOCIATES, INC.

02/23/98

Shear Wave Speeds

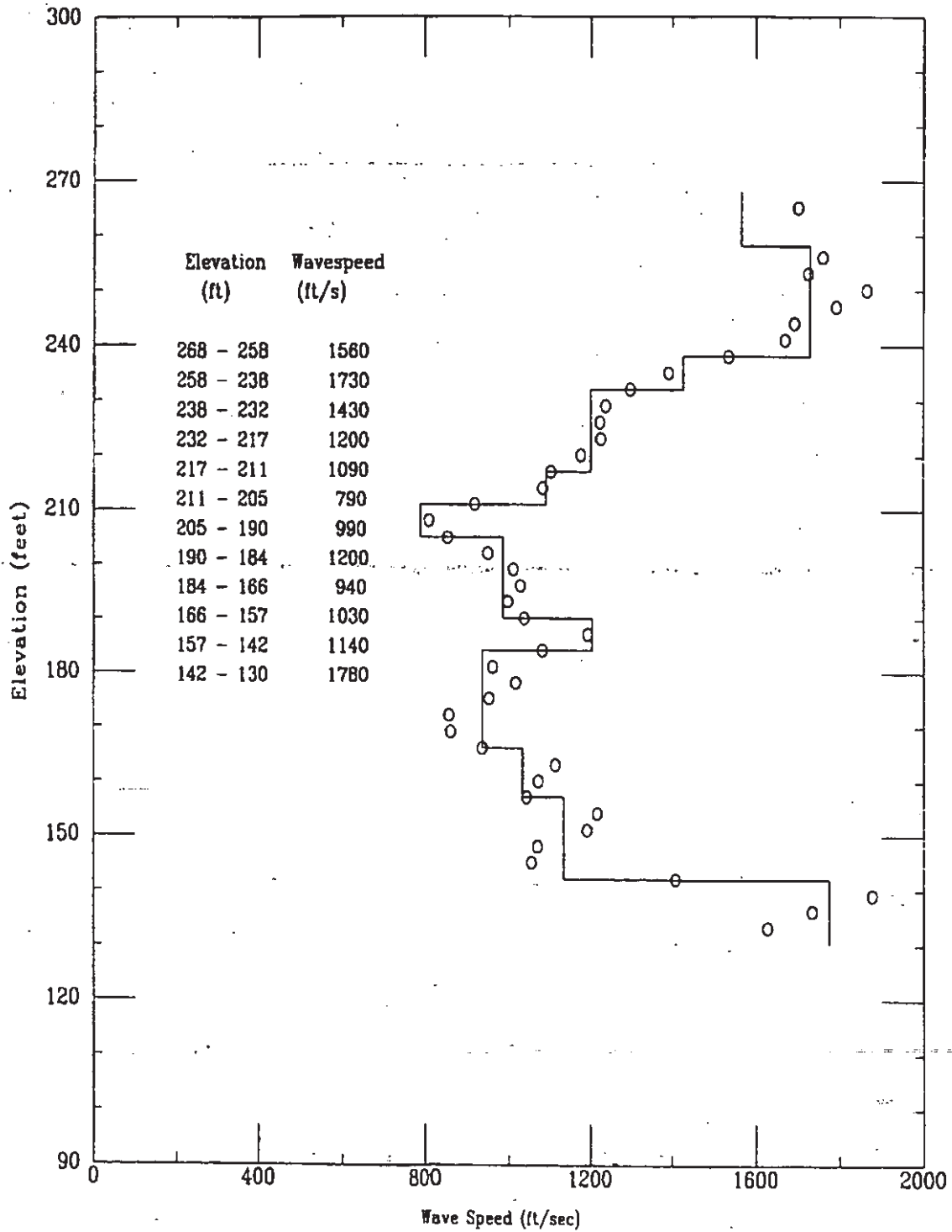

CPT-129

APPLIED RESEARCH ASSOCIATES, INC.  
Shear Wave Time of Peak

02/23/98

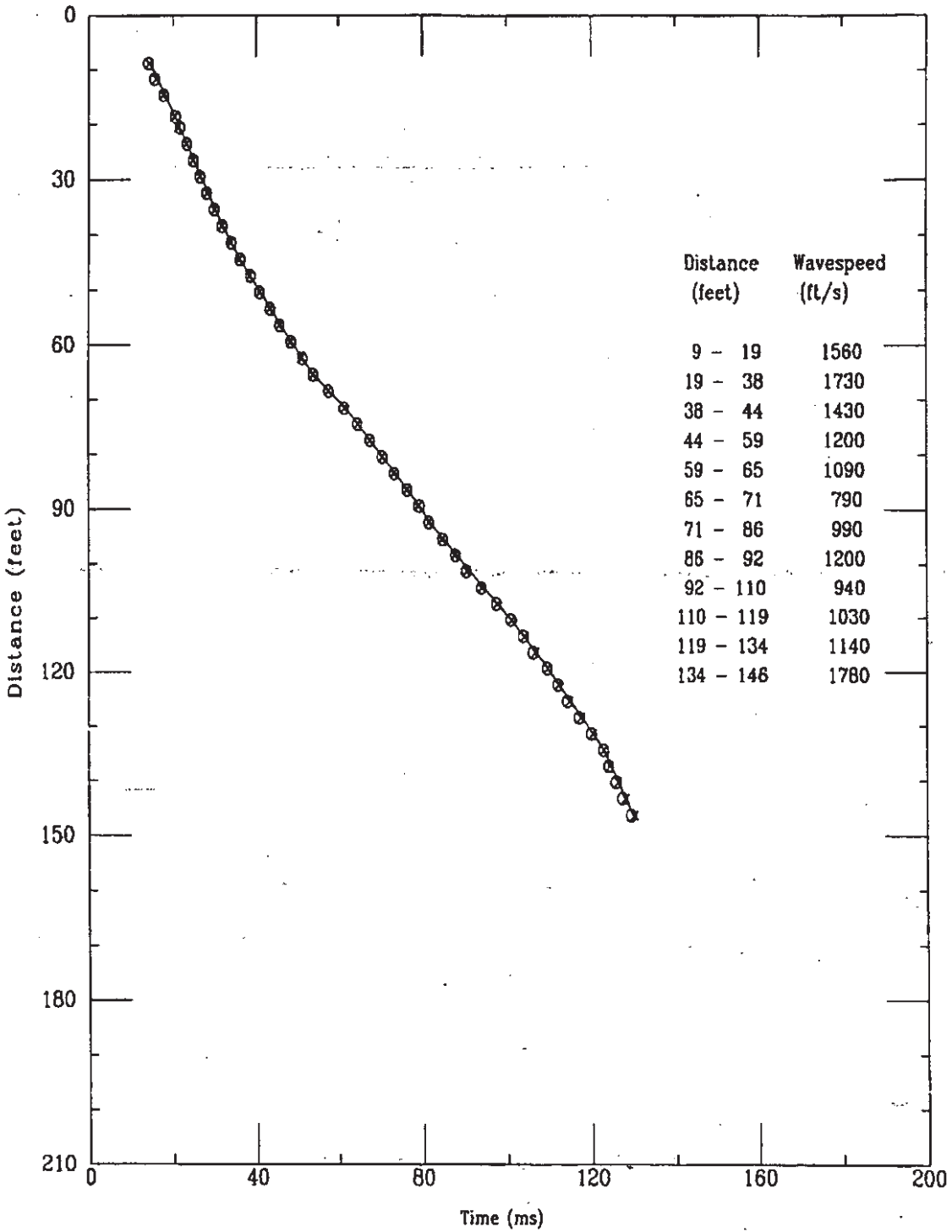

K-TRT-F-00001  
R/O

Applied Research Associates, Inc.  
CPT-129

S Wave  
02/23/98

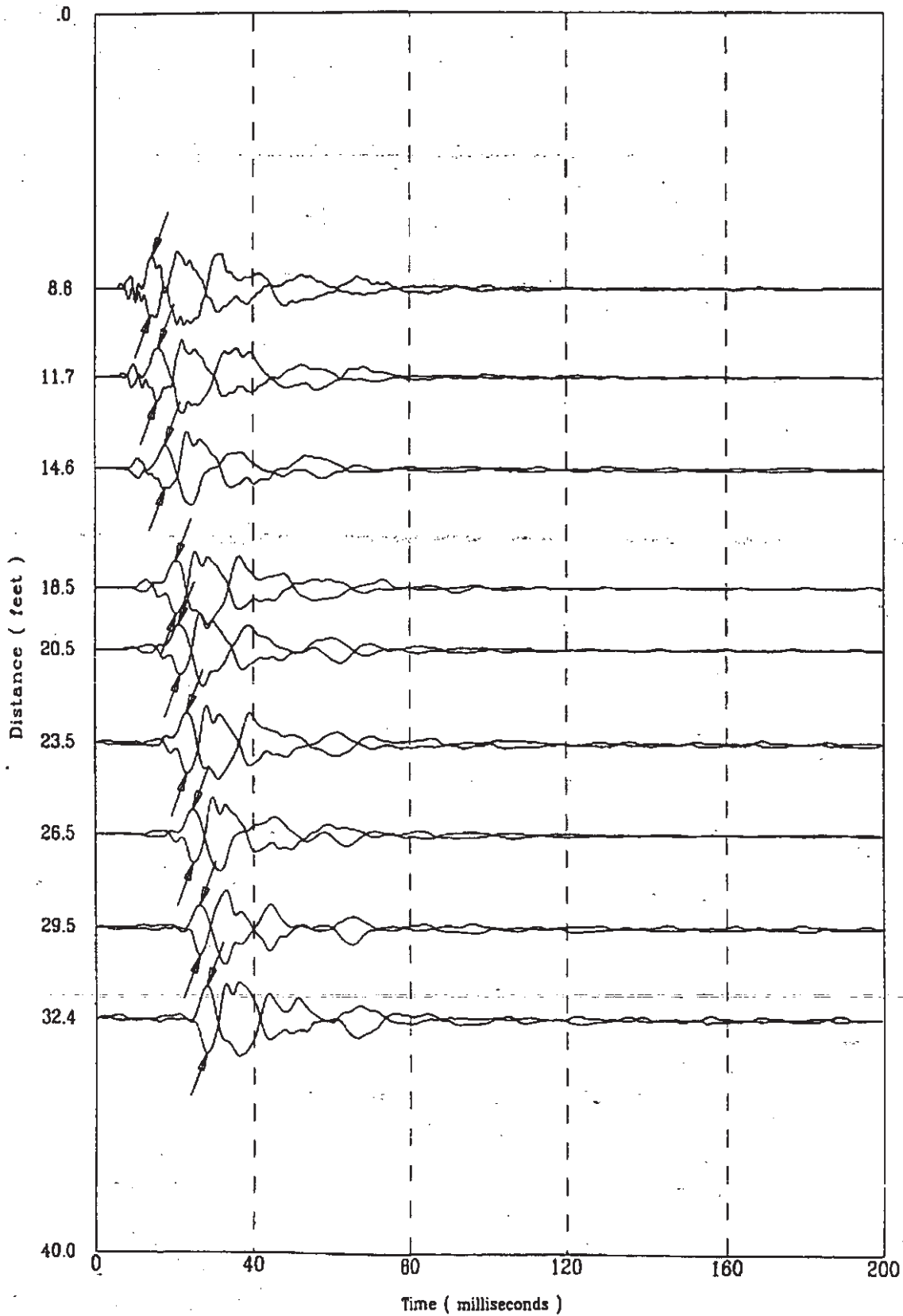

File 523F801S

136 of 522

K-TRT-F-00001  
R/O

Applied Research Associates, Inc.  
CPT-129

S Wave  
02/23/98

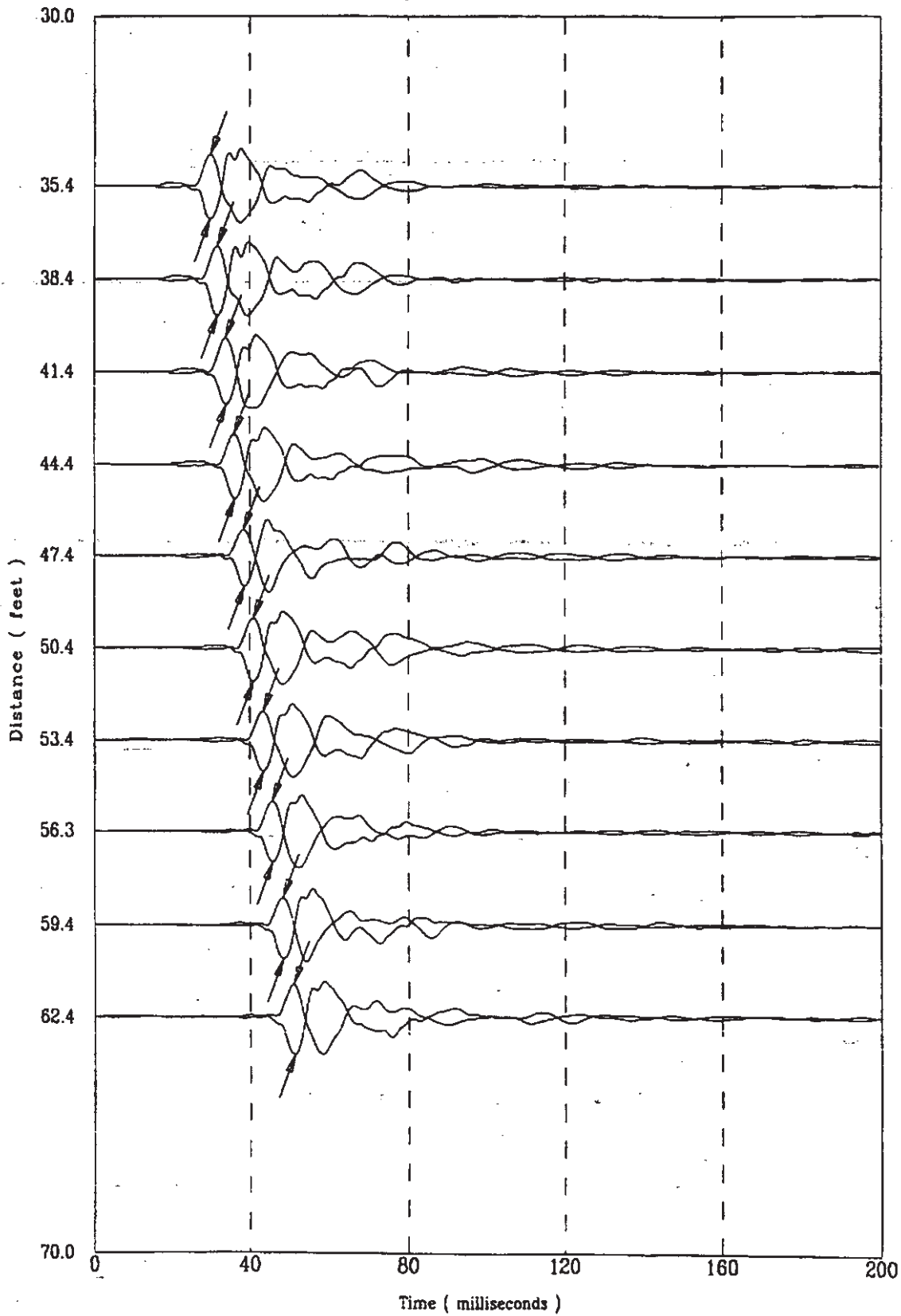

Form 523F801S



K-TRT-F-00001  
R/O

Applied Research Associates, Inc.  
CPT-129

S Wave  
02/23/98

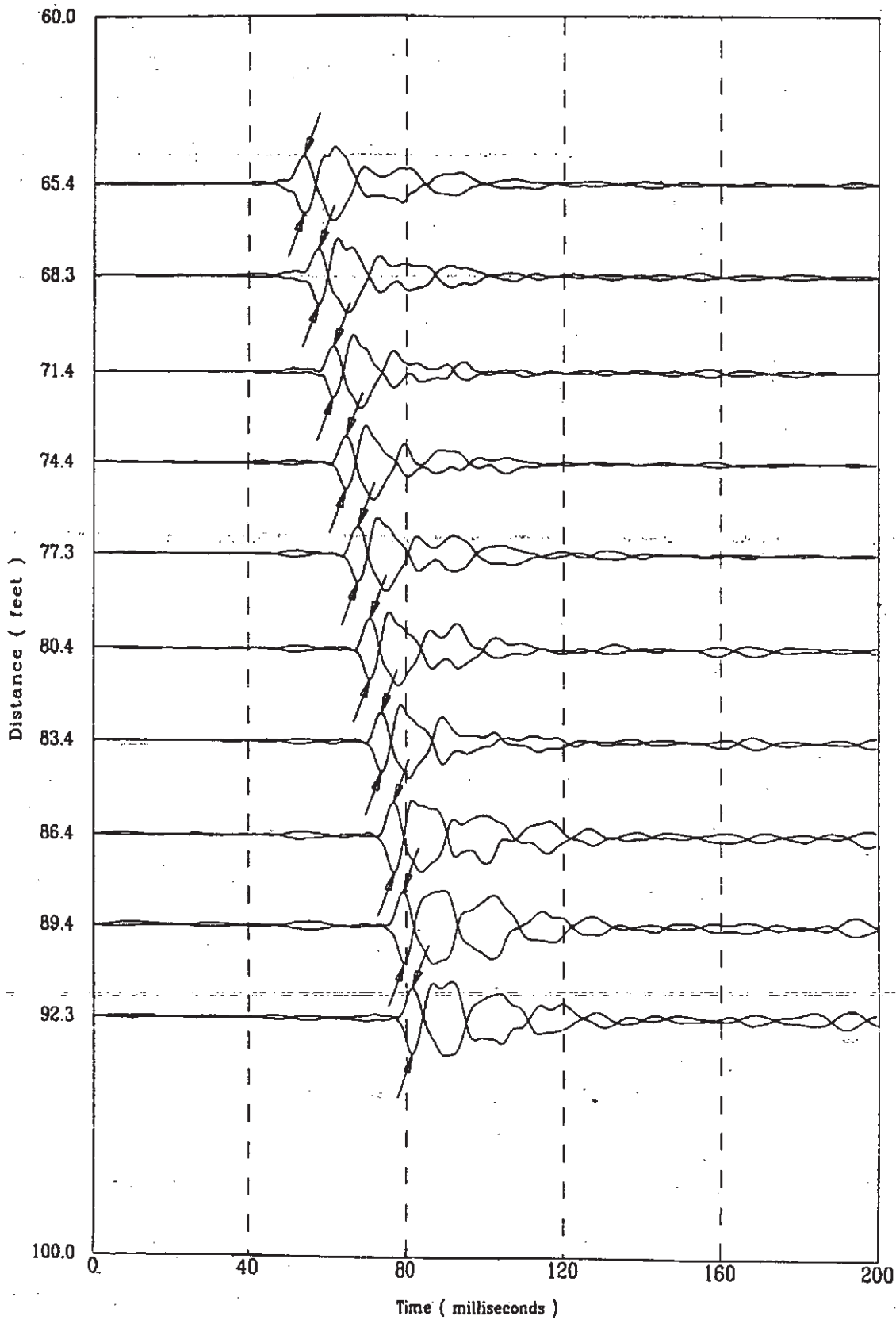

File 523F801S

138 of 522

K-TRT-F-00001  
R/O

Applied Research Associates, Inc.  
CPT-129

S Wave  
02/23/98

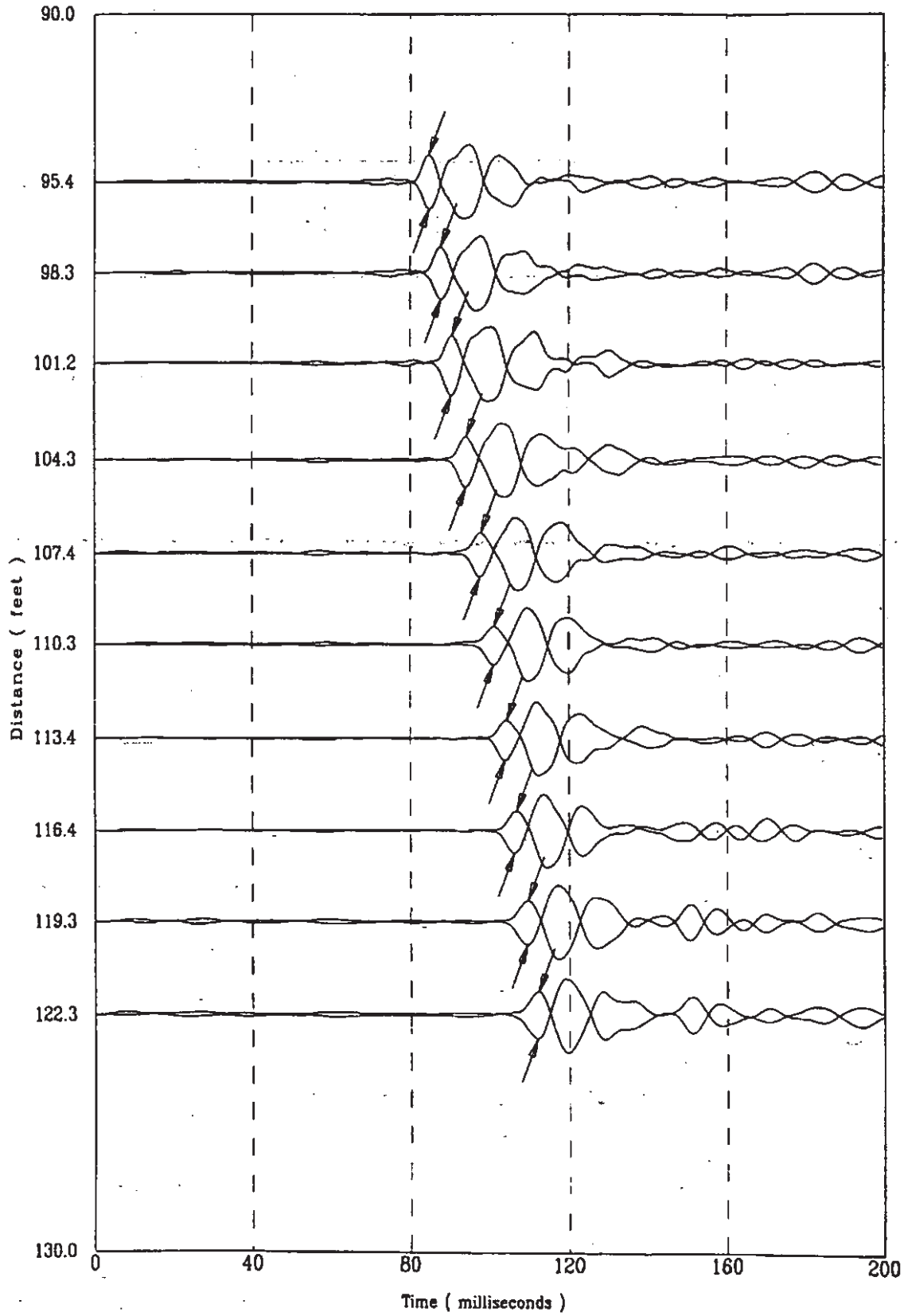
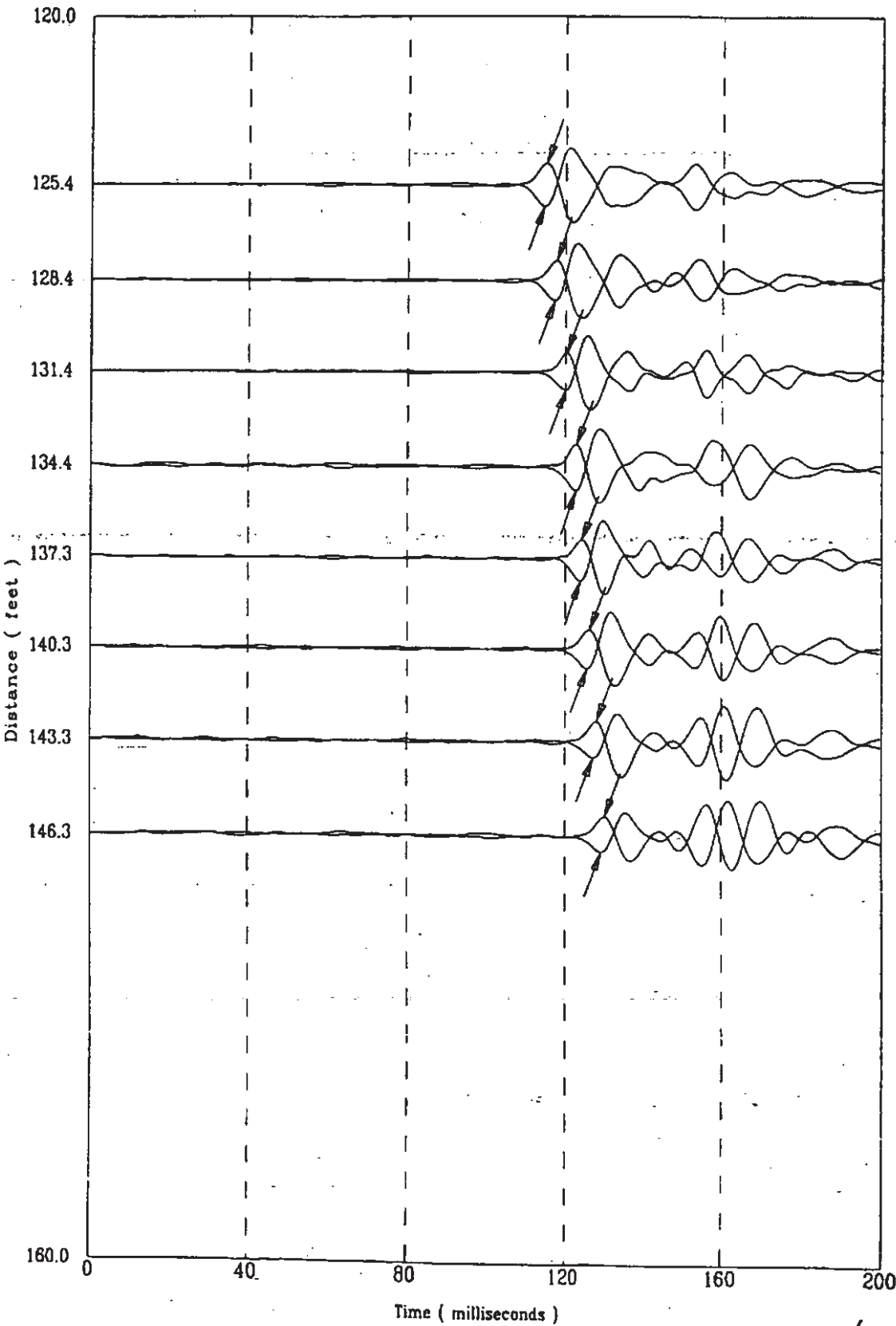

FIG. 5237801S

K-TRT-F-00001  
R/O

Applied Research Associates, Inc.  
CPT-129

S Wave  
02/23/98



140 of 522

CPT-129

APPLIED RESEARCH ASSOCIATES, INC.

02/23/98

Compression Wave Speeds

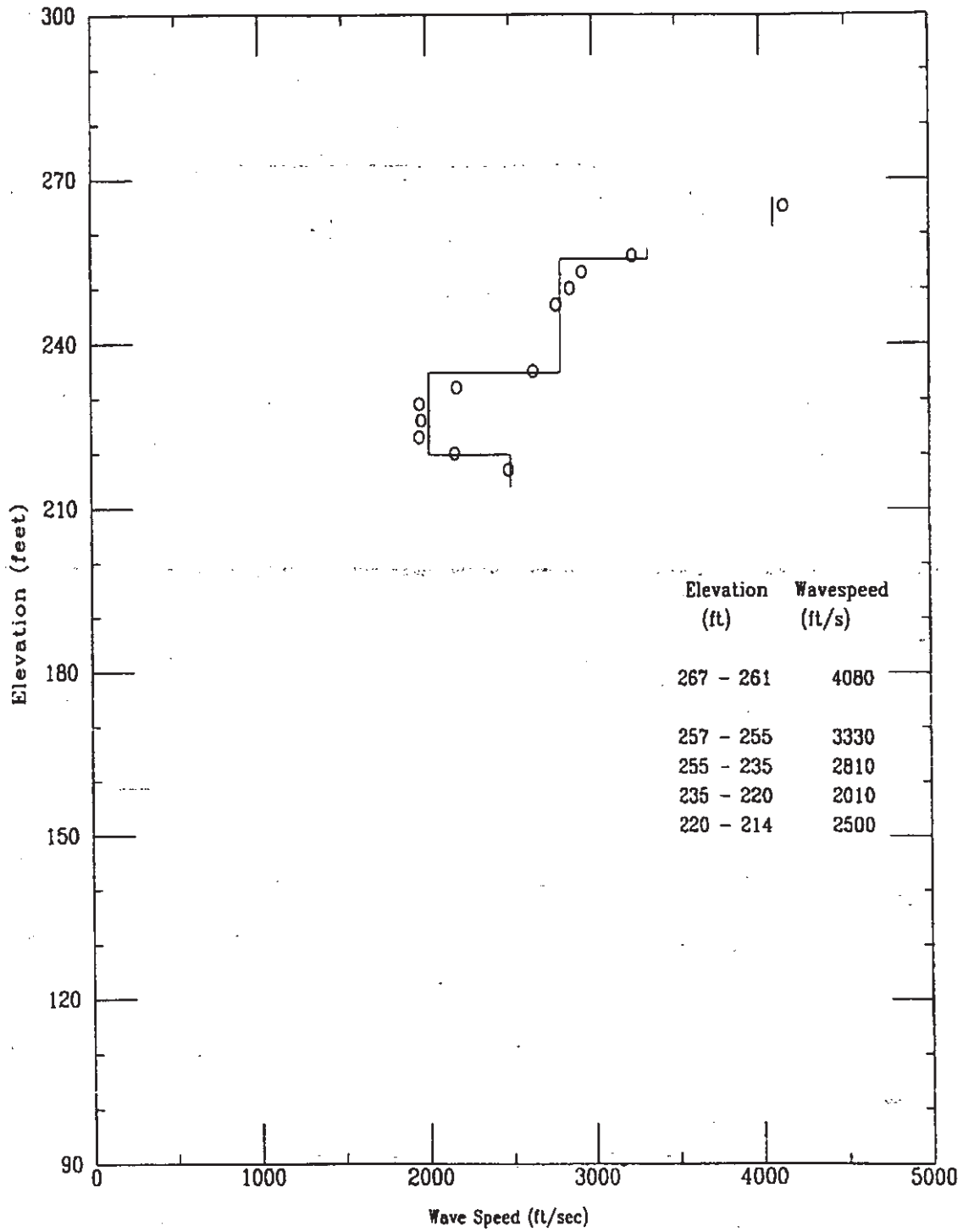

CPT-129

APPLIED RESEARCH ASSOCIATES, INC.  
Compression Wave Time of Peak

02/23/98

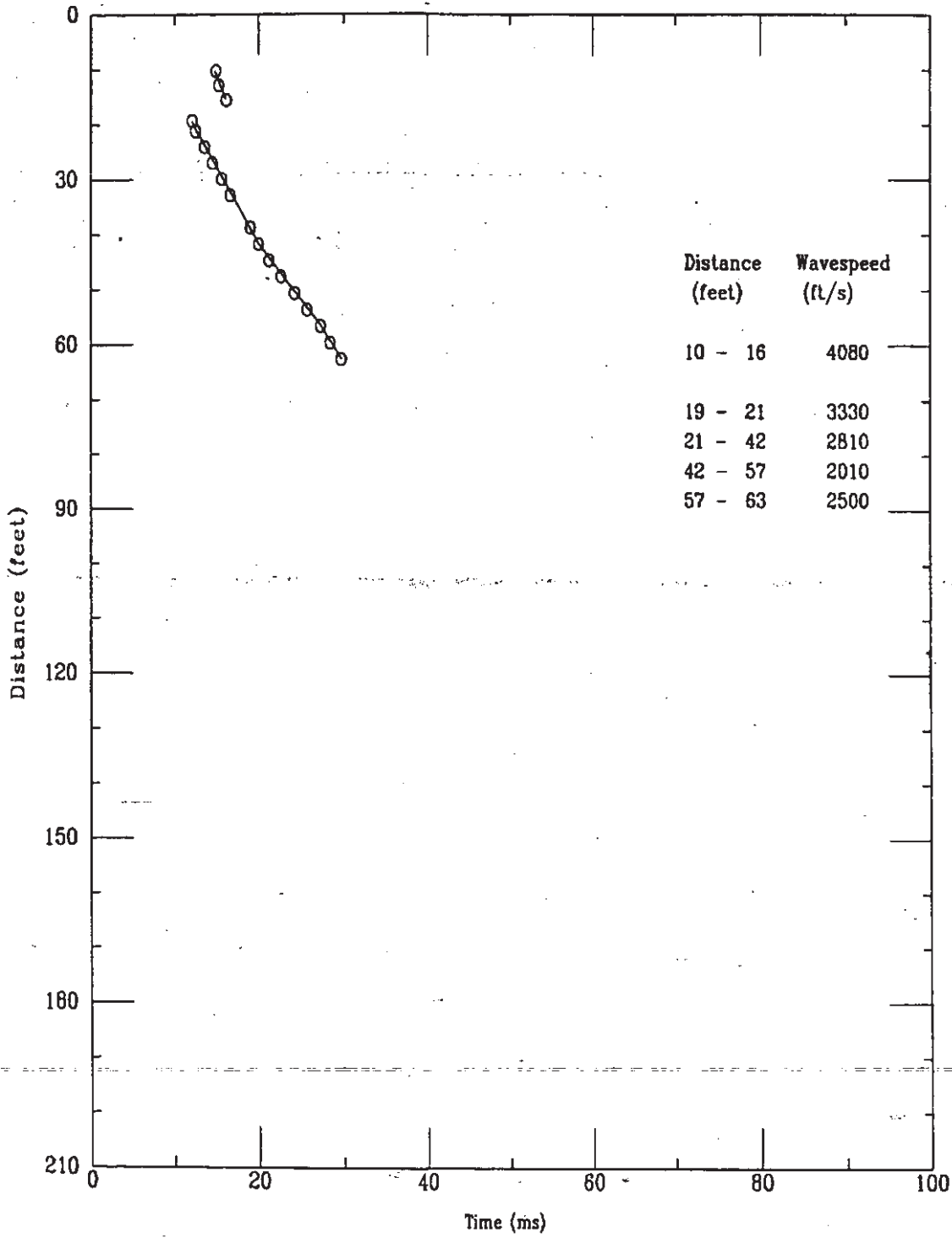

K-TRT-F-00001  
R/O

Applied Research Associates, Inc.  
CPT-129

P Wave  
02/23/98

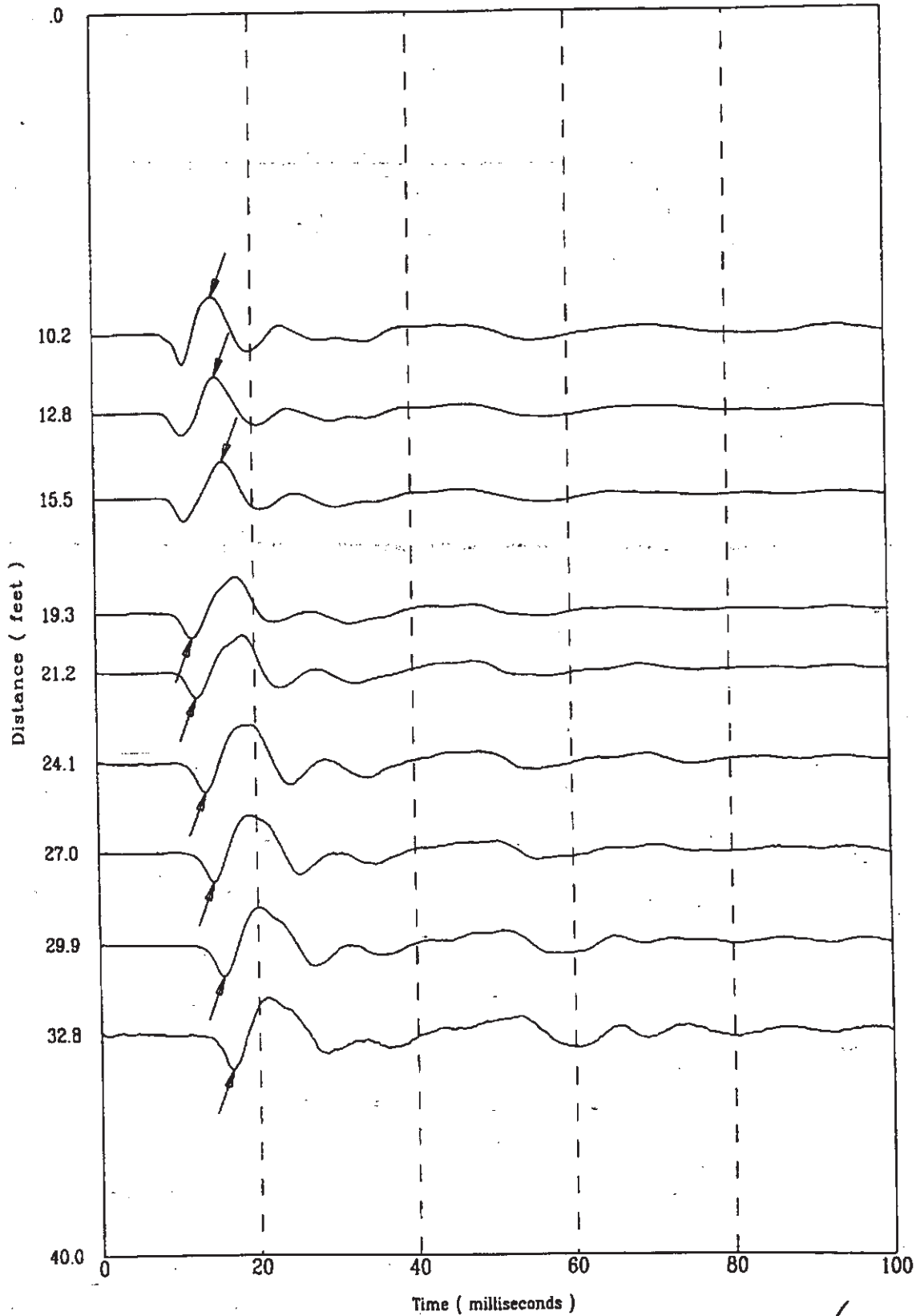

5237601S

143 of 522

K-TRT-F-00001  
R/O

Applied Research Associates, Inc.  
CPT-129

P Wave  
02/23/98

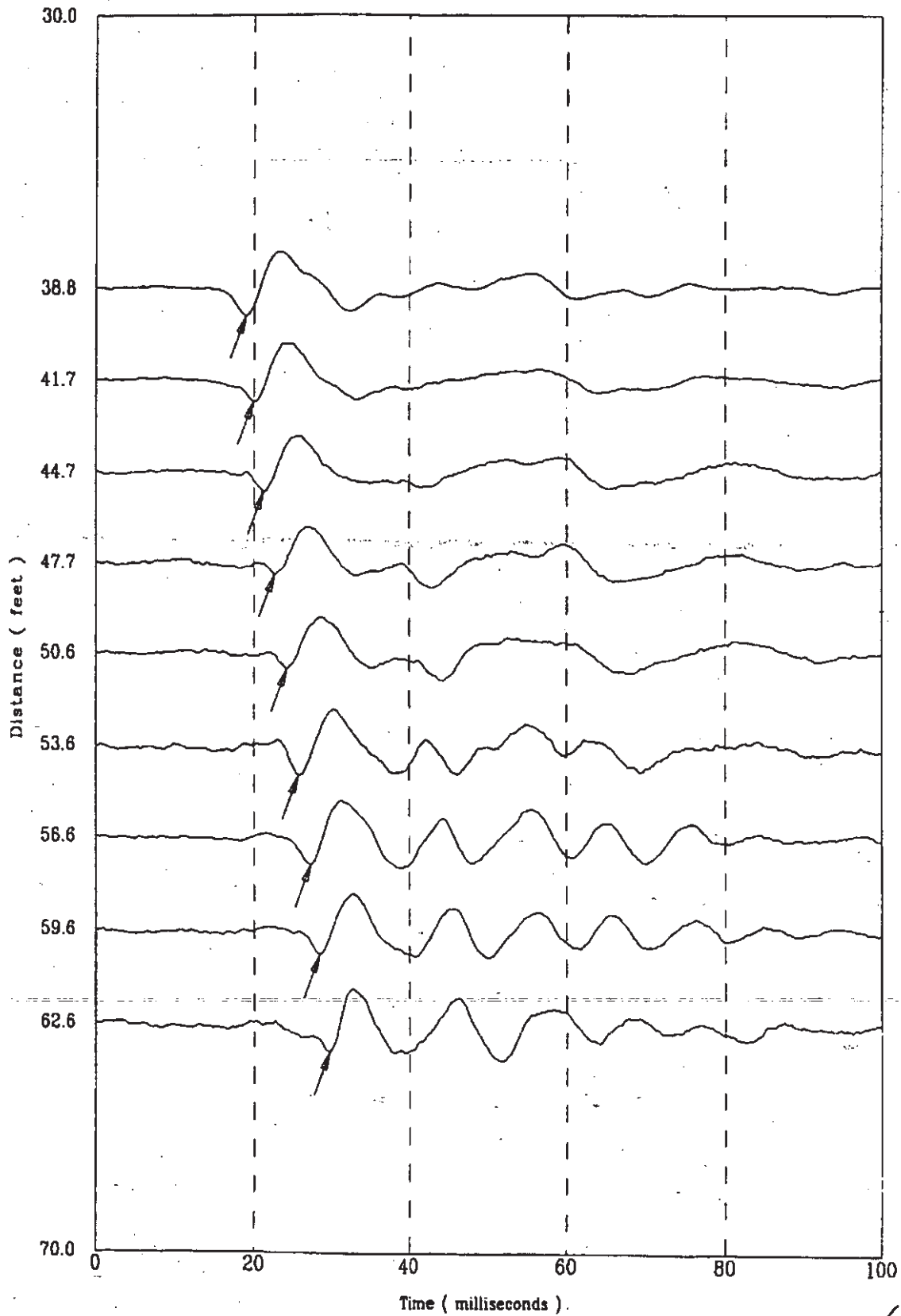

File 523F801S

144 of 522

CPT-143

APPLIED RESEARCH ASSOCIATES, INC.

North 79442.5

East 55195

Elevation 286.1

K-TRT-F-0000/  
02/25/98 / 0

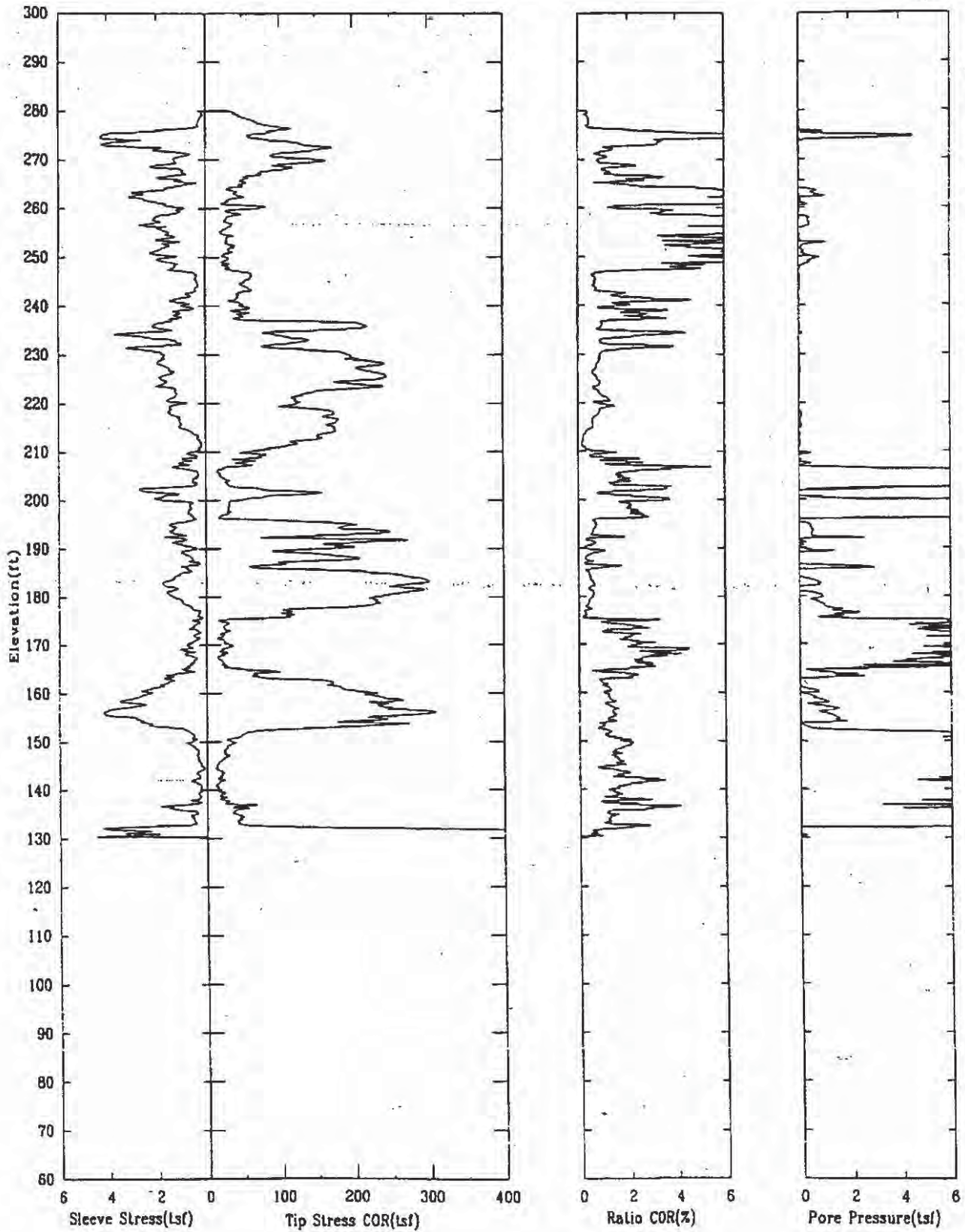



CPT-143

APPLIED RESEARCH ASSOCIATES, INC.

K-TRT-F-00001  
02/25/98 R/O

North 79442.5

East 55195

Elevation 286.1

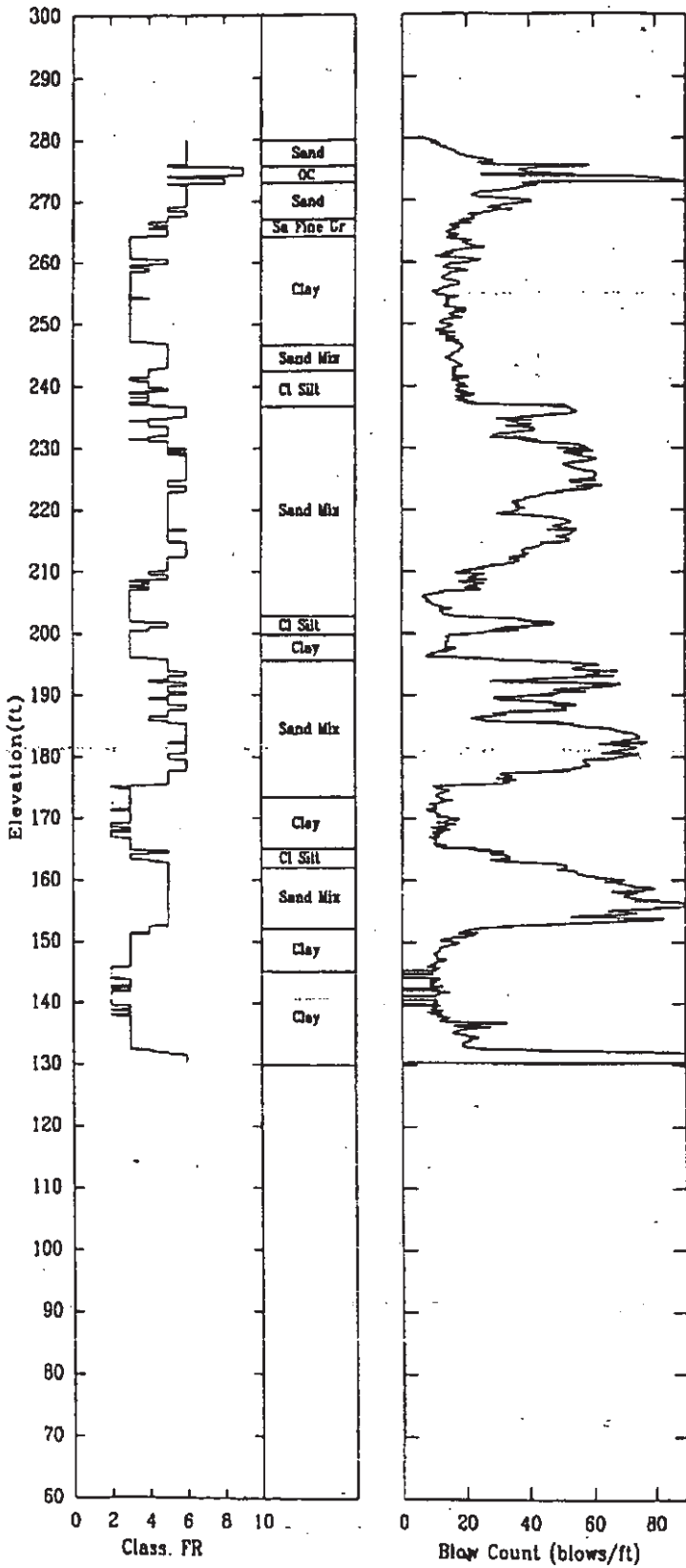

146 of 522

CPT-143

APPLIED RESEARCH ASSOCIATES, INC.

02/25/98

Shear Wave Speeds

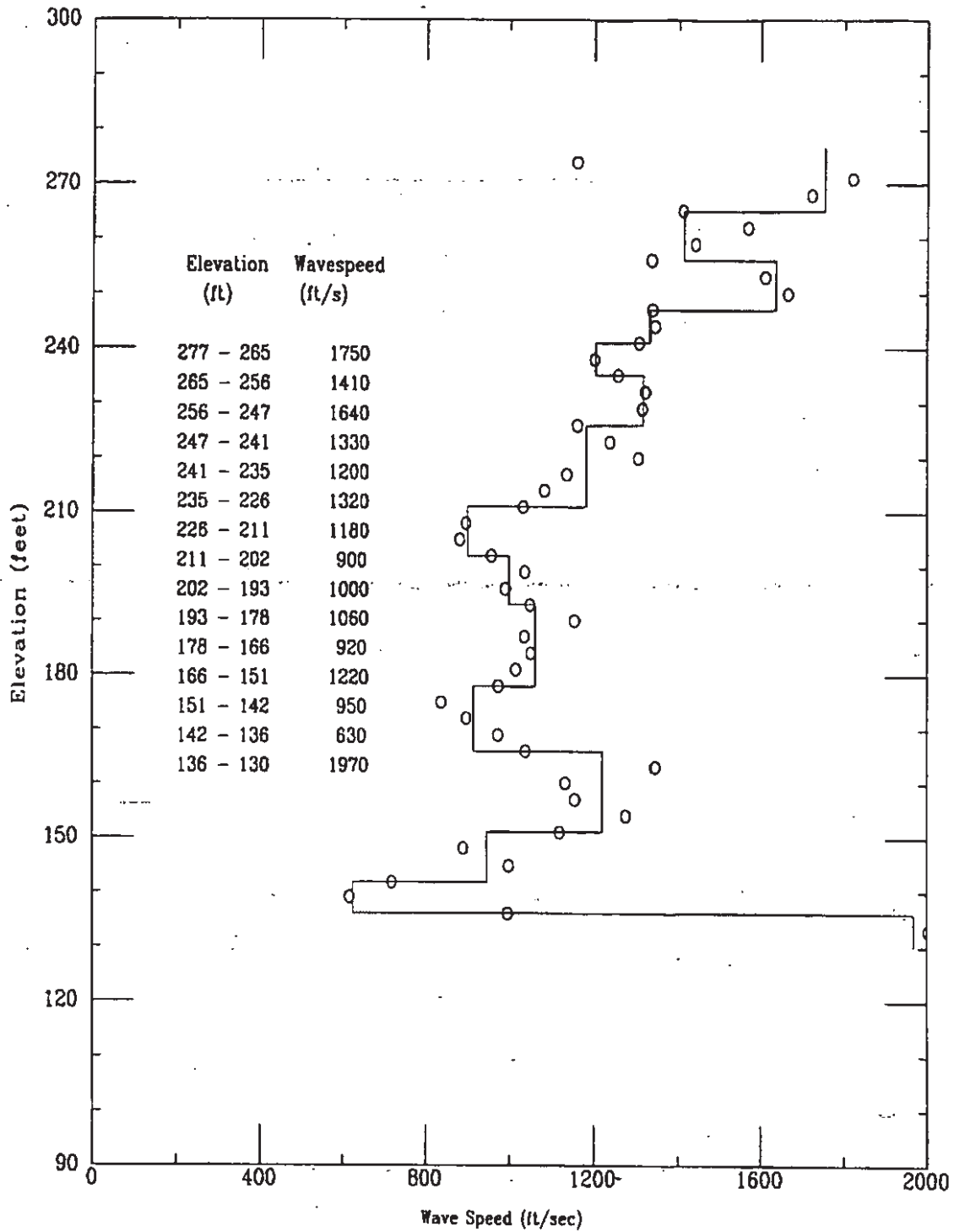

CPT-143

APPLIED RESEARCH ASSOCIATES, INC.  
Shear Wave Time of Peak

02/25/98

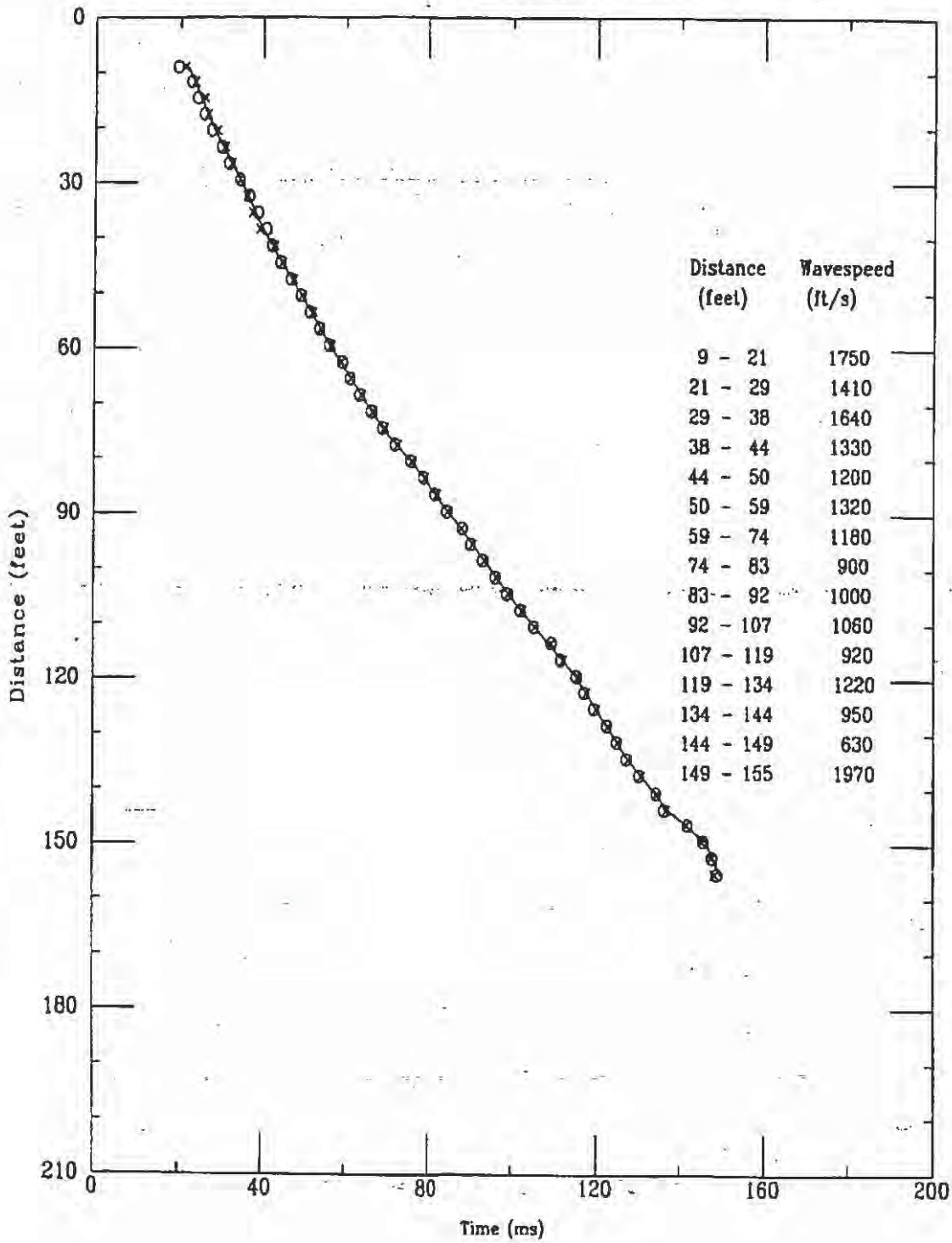

File 52518045

K-TRT-F-00001  
R/O

Applied Research Associates  
CPT-143

S Wave  
02/25/98

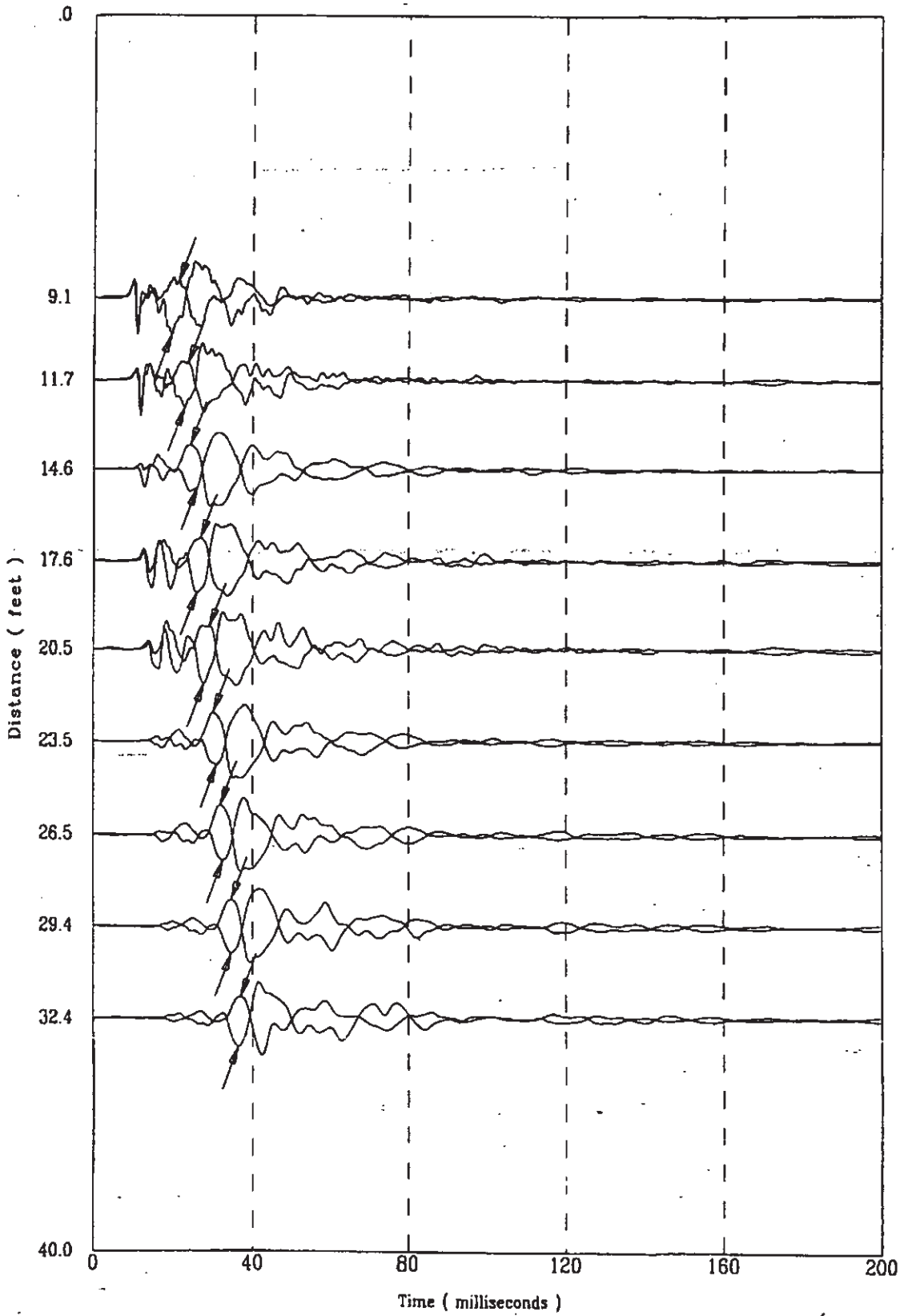

149 A 522

K-TRT-F-00001  
R/O

Applied Research Associates  
CPT-143

S Wave  
02/25/98

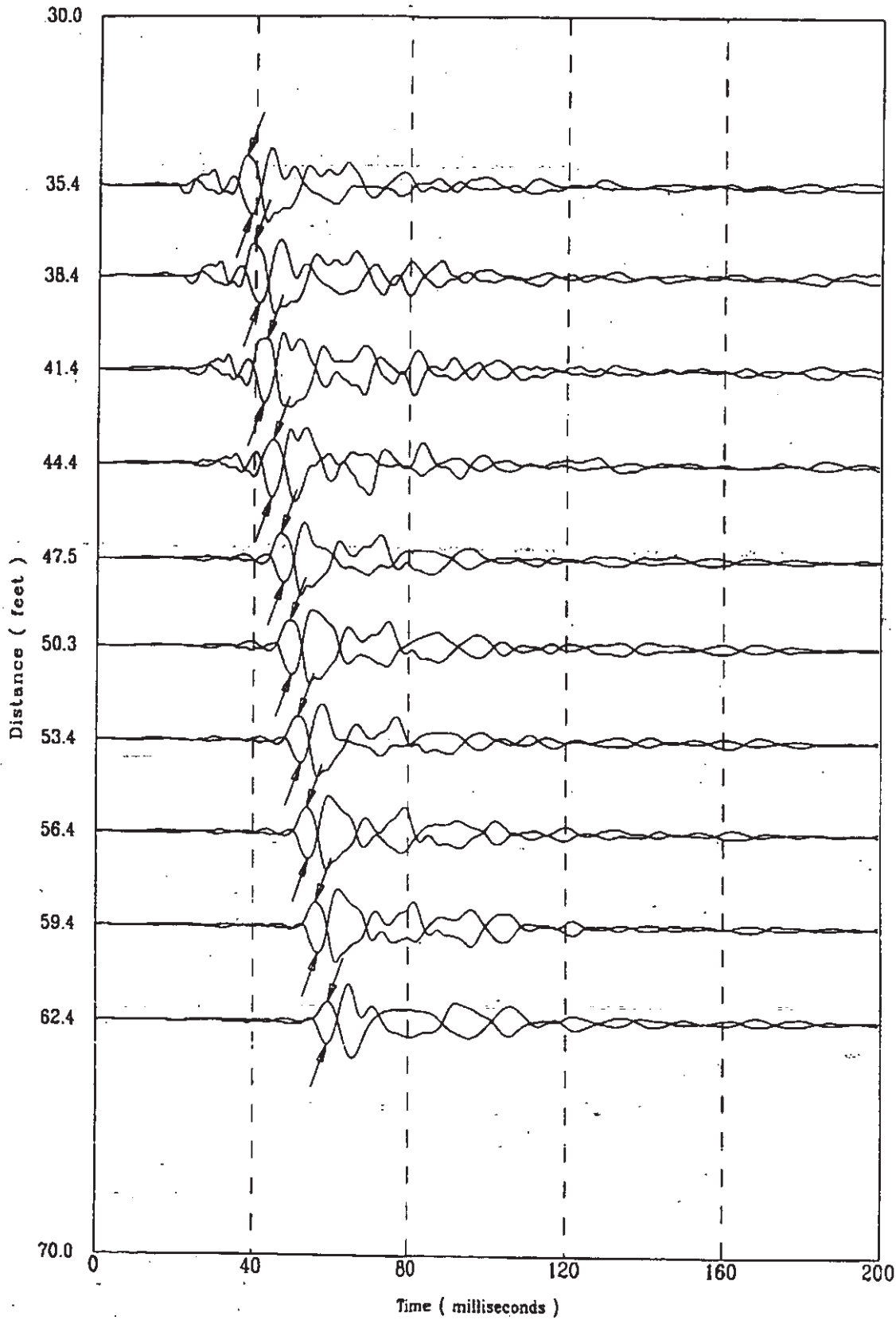

File 52518043

K-TRT-F-00001  
R/O

Applied Research Associates  
CPT-143

S Wave  
02/25/98

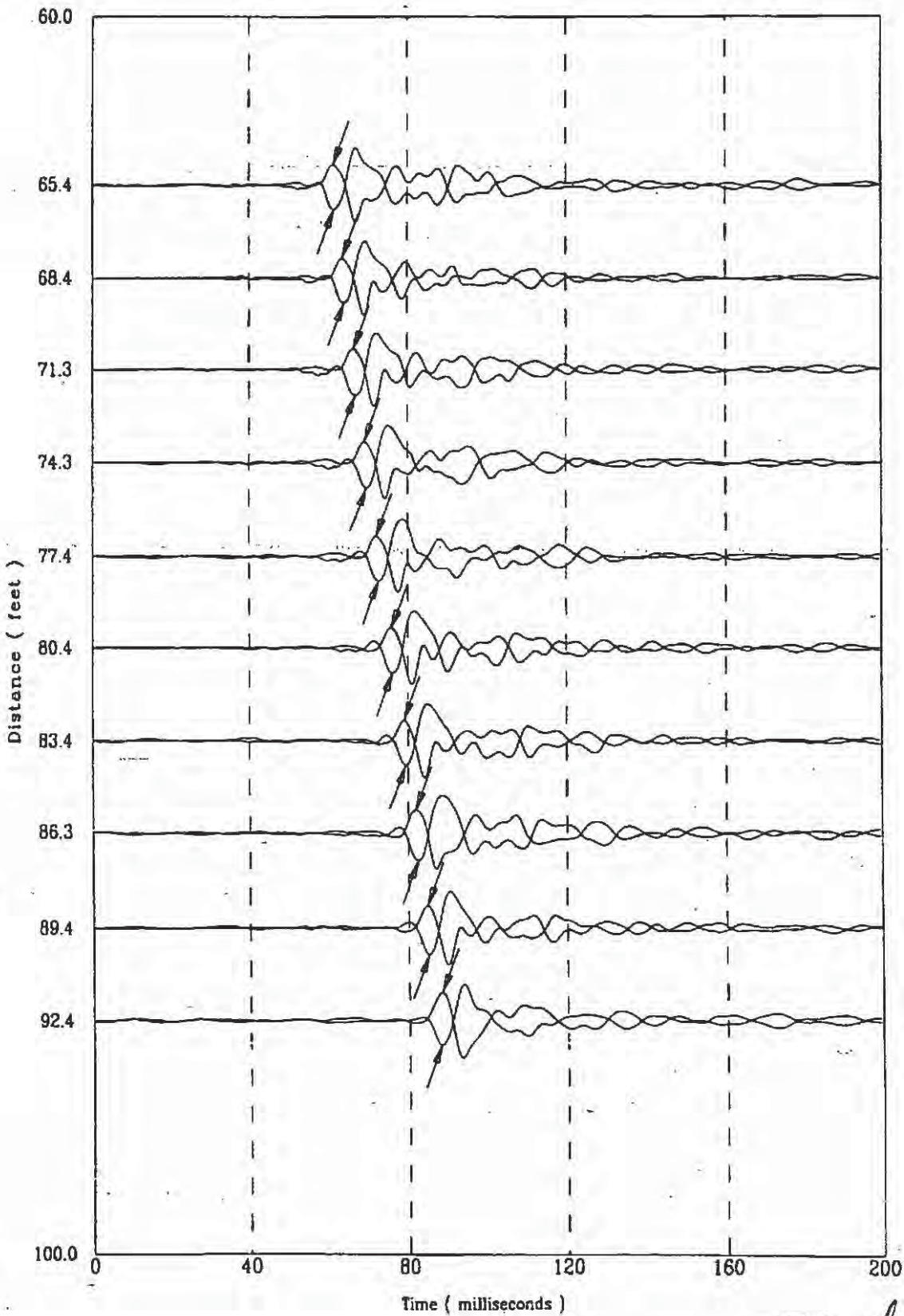

K-TRT-F-00001  
R/O

Applied Research Associates  
CPT-143

S Wave  
02/25/98

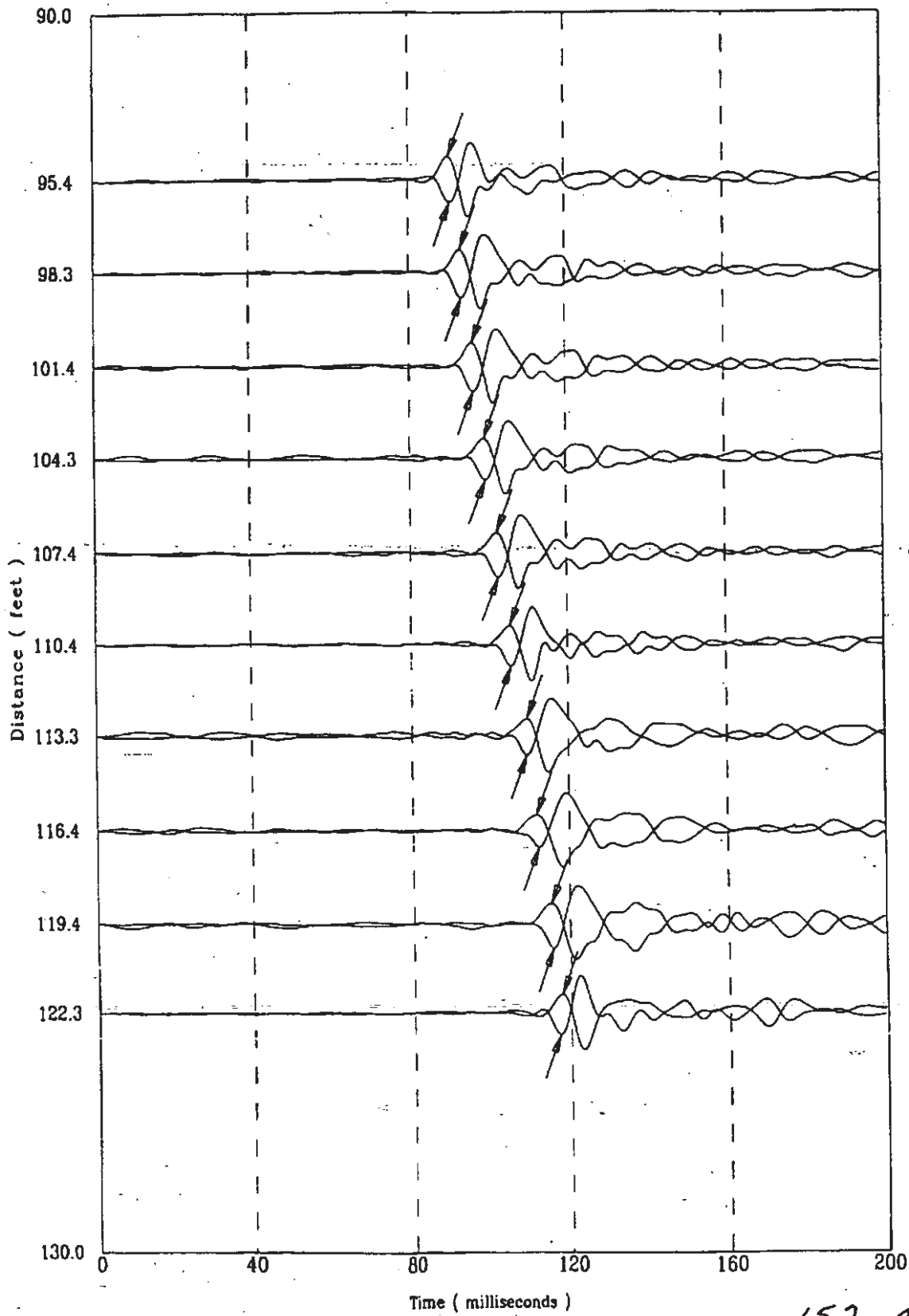



K-TRT-F-00001  
R/O

Applied Research Associates  
CPT-143

S Wave  
02/25/98

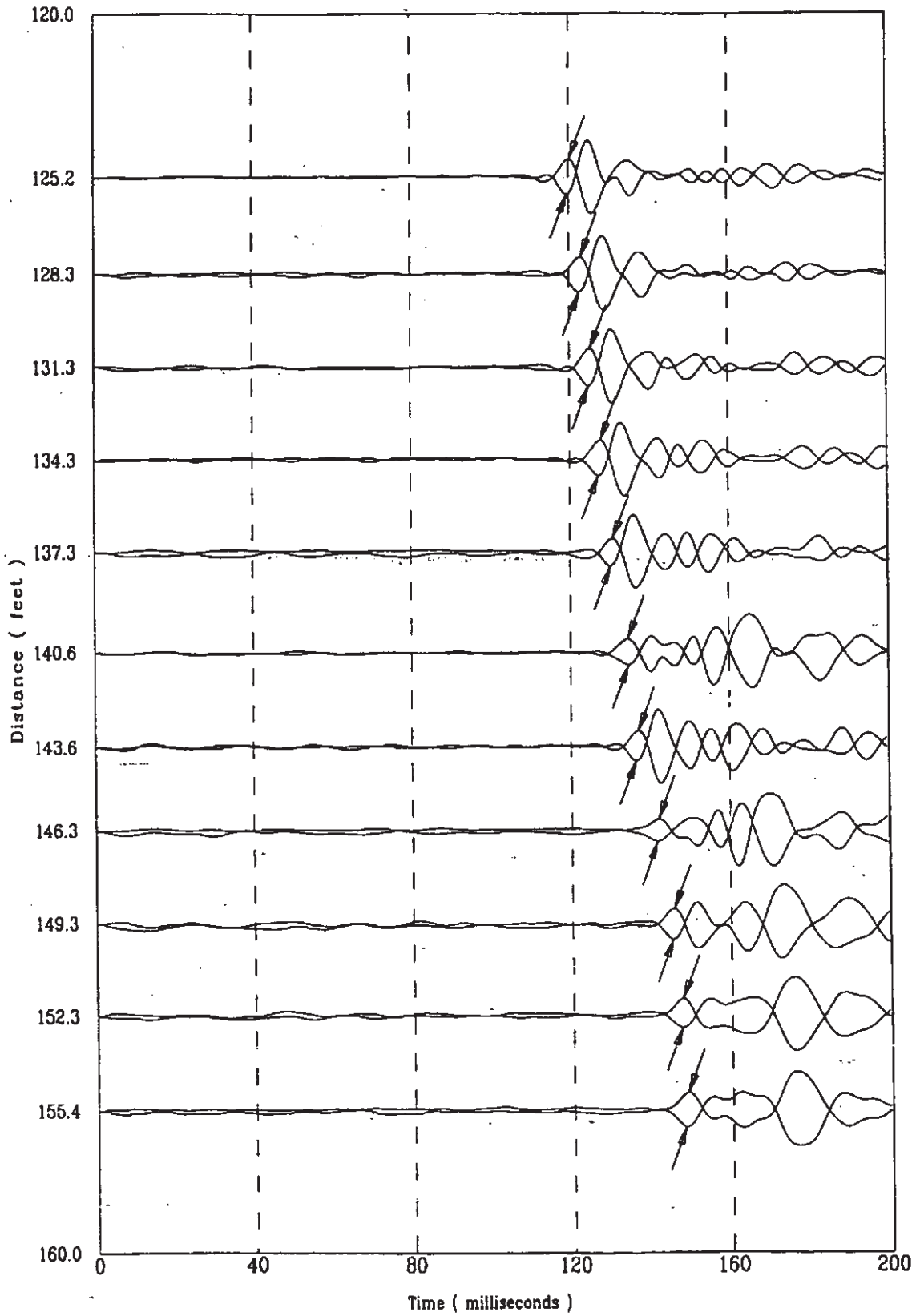

52518045



CPT-143

APPLIED RESEARCH ASSOCIATES, INC.

02/25/98

Compression Wave Speeds

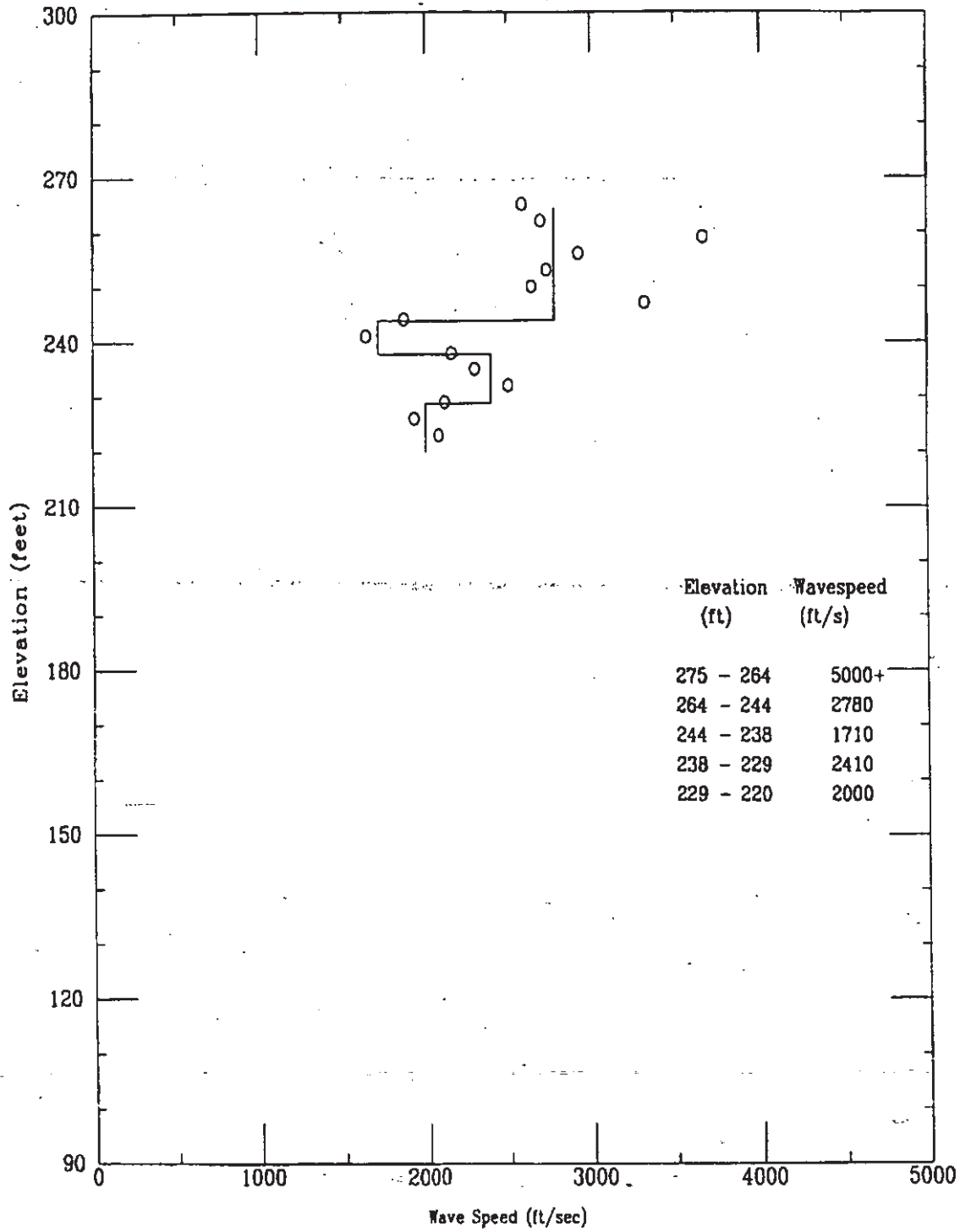

CPT-143

APPLIED RESEARCH ASSOCIATES, INC.  
Compression Wave Time of Peak

02/25/98

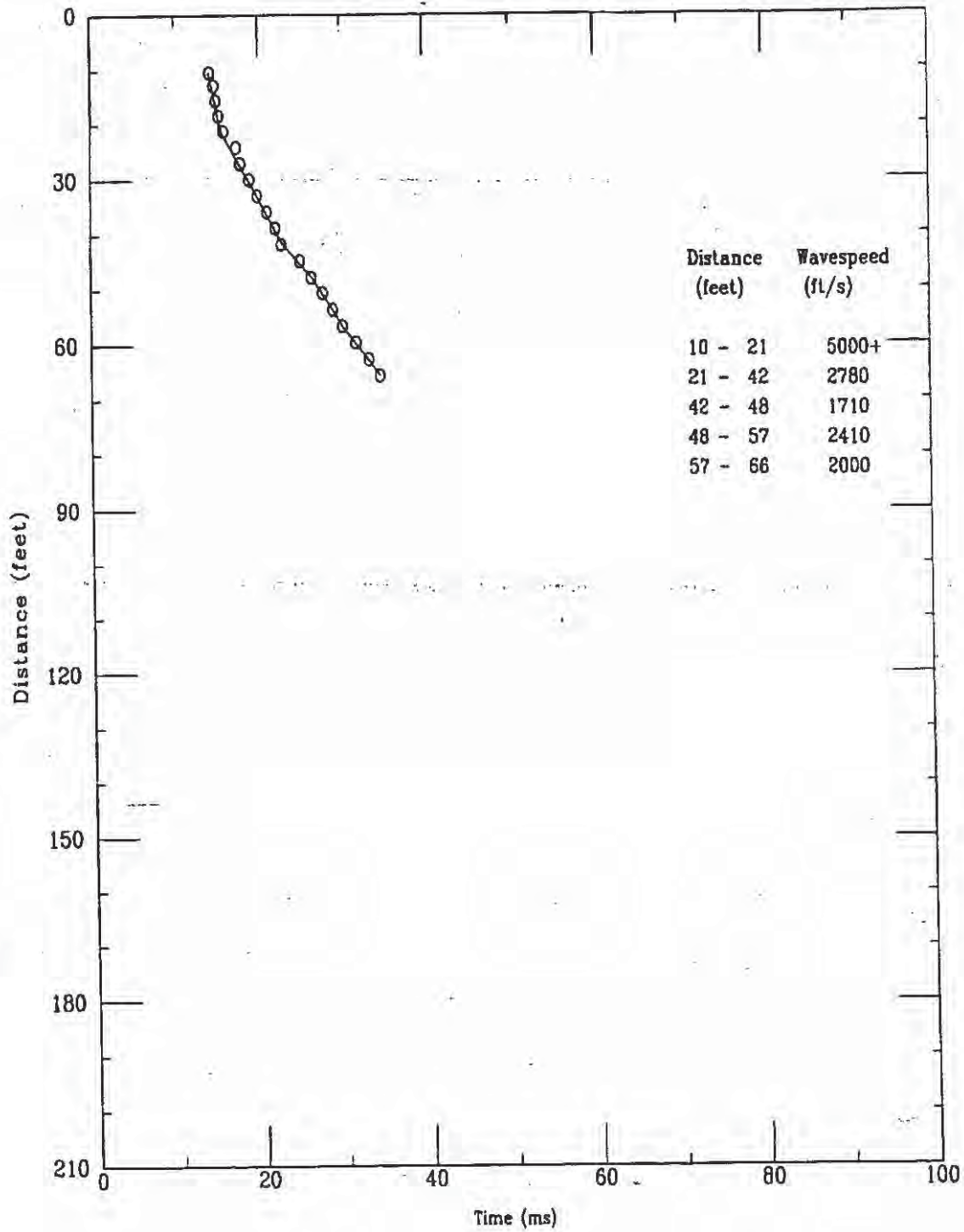

K-TRT-F-00001  
R/O

Applied Research Associates  
CPT-143

P Wave  
02/25/98

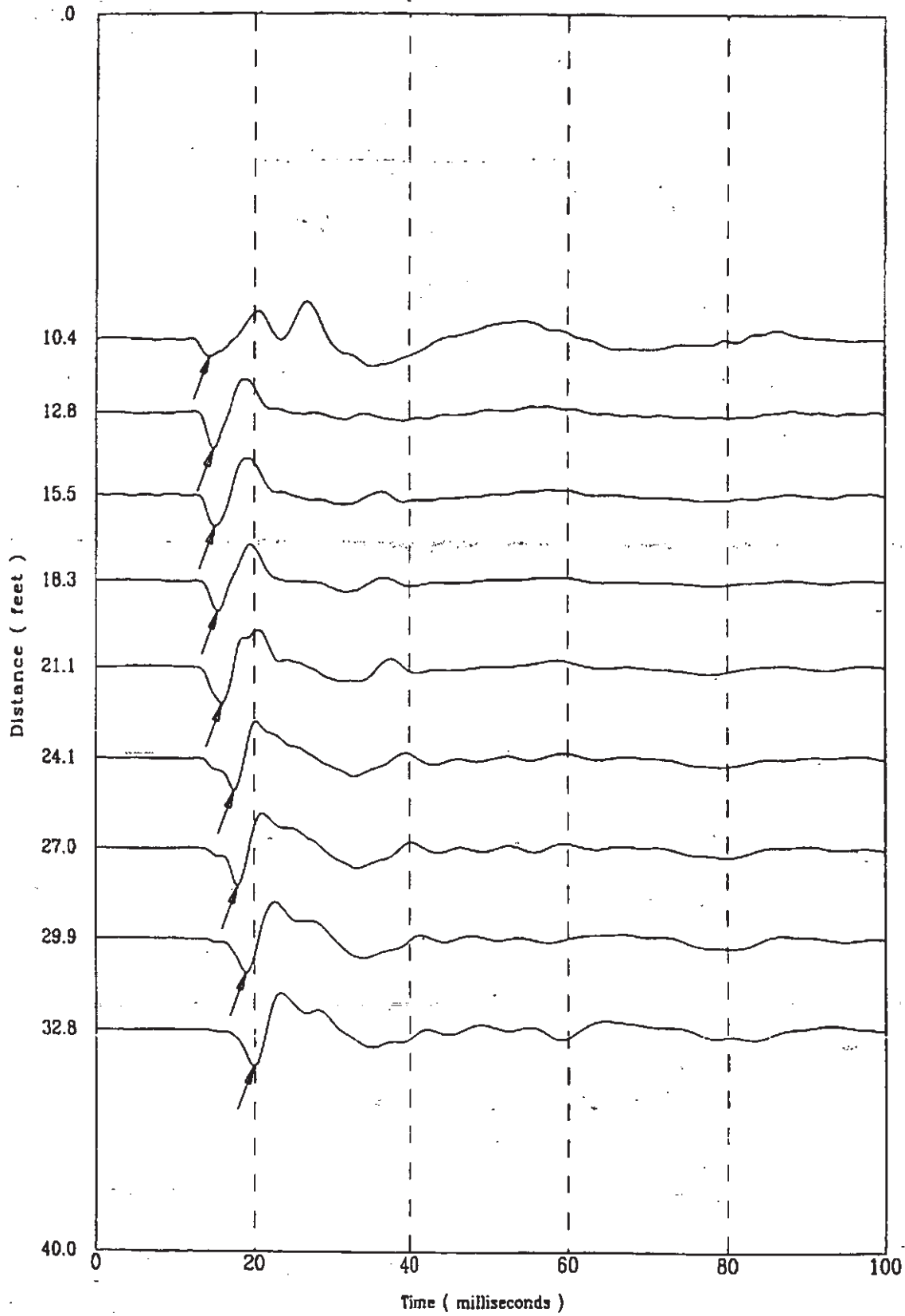

File 5251804S

156 of 522

K-TRT-F-00001  
R/O

Applied Research Associates  
CPT-143

P Wave  
02/25/98

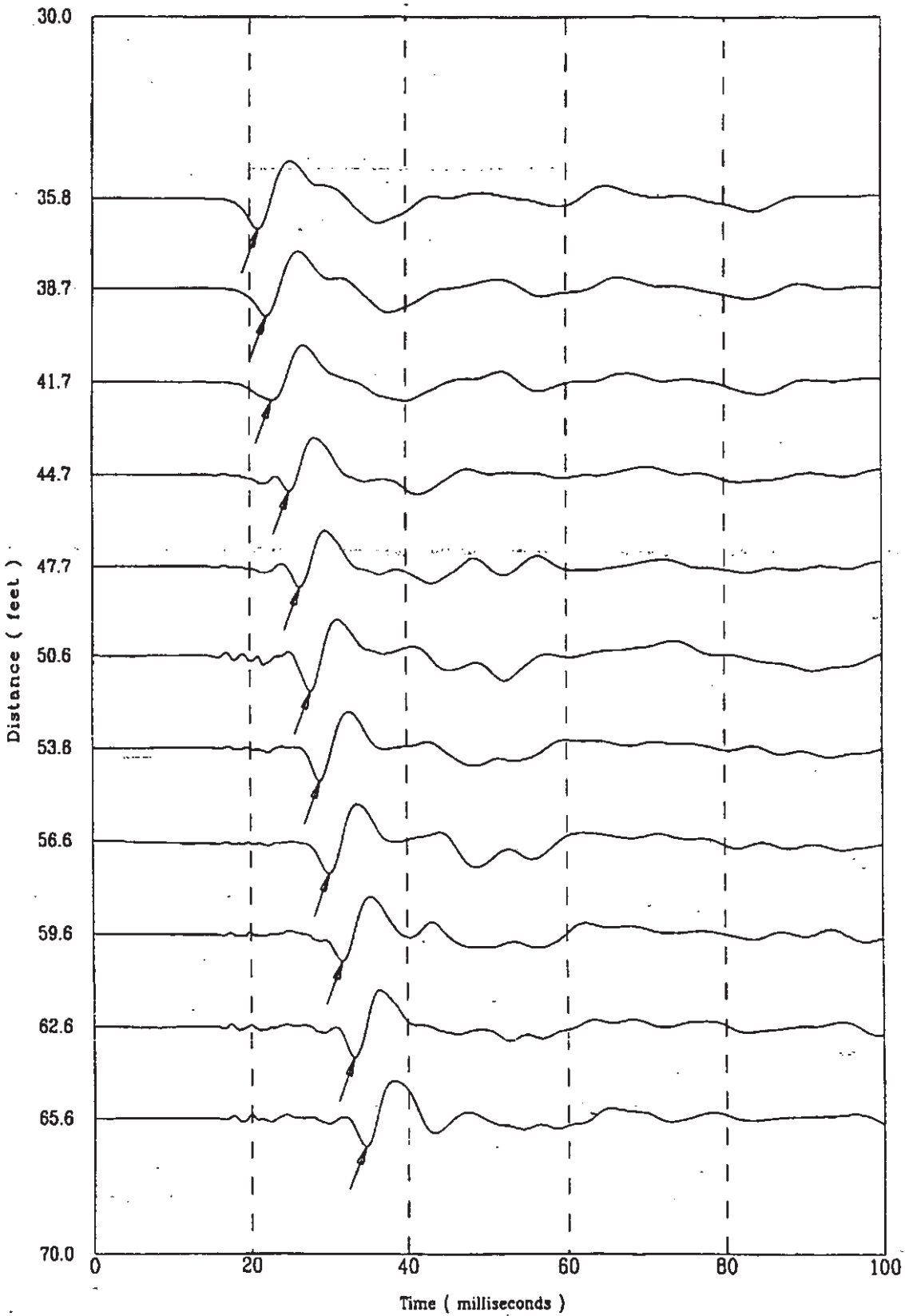

251804S

157 of 522

CPT-147

APPLIED RESEARCH ASSOCIATES, INC.

K-TRT-F-00001  
02/24/98 / 0

North 79372

East 55261

Elevation 284.8

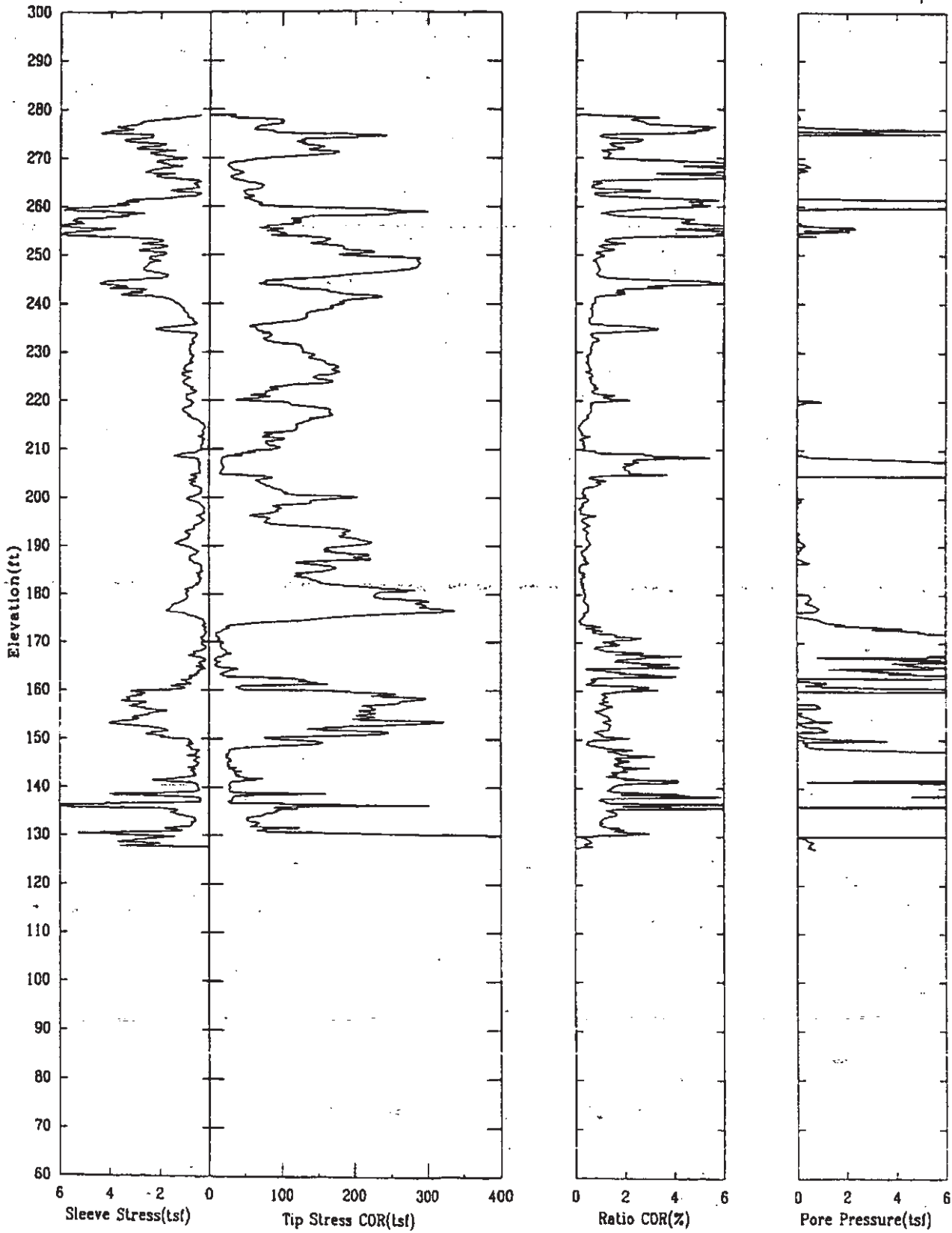

CPT-147

APPLIED RESEARCH ASSOCIATES, INC.

K-TRT-F-00001  
02/24/98  
R/O

North 79372

East 55261

Elevation 284.8

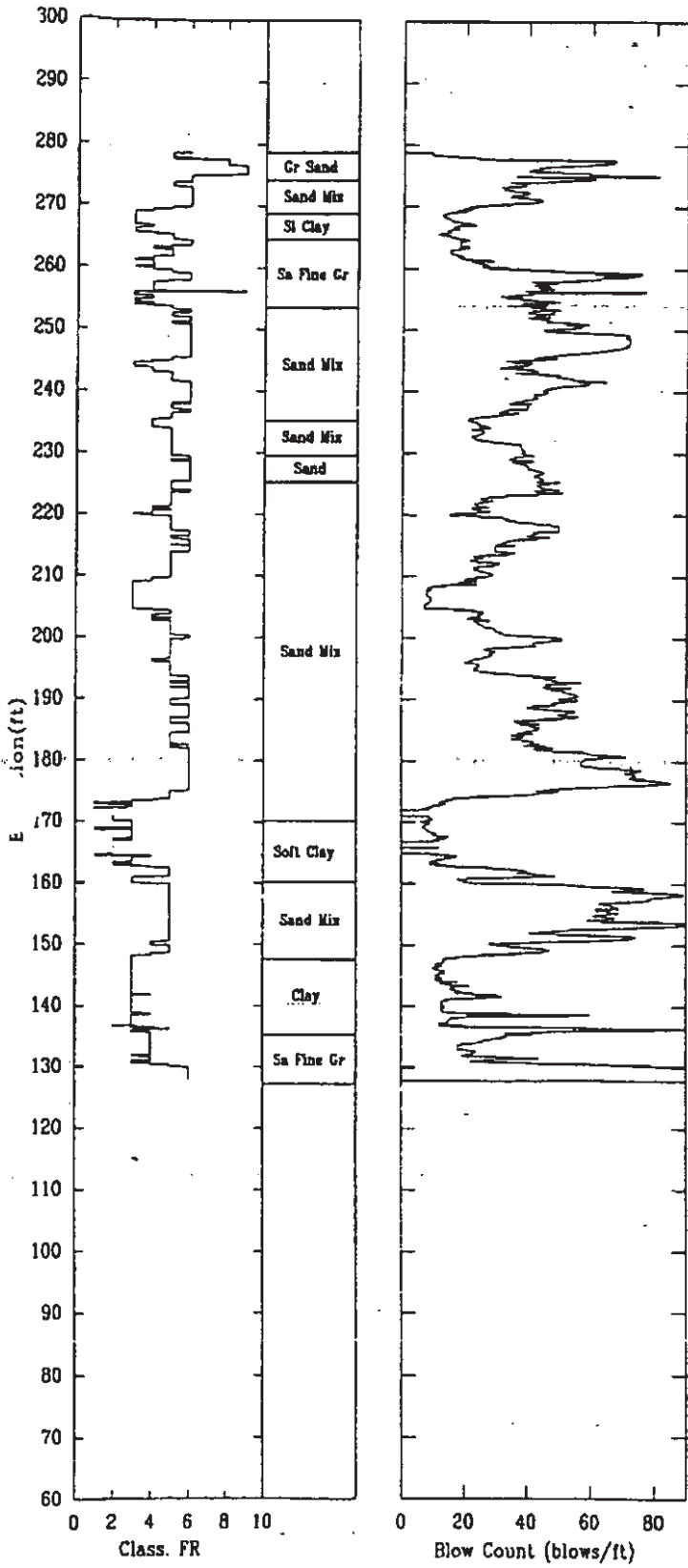

CPT-147

APPLIED RESEARCH ASSOCIATES, INC.

02/24/98

Compression Wave Speeds

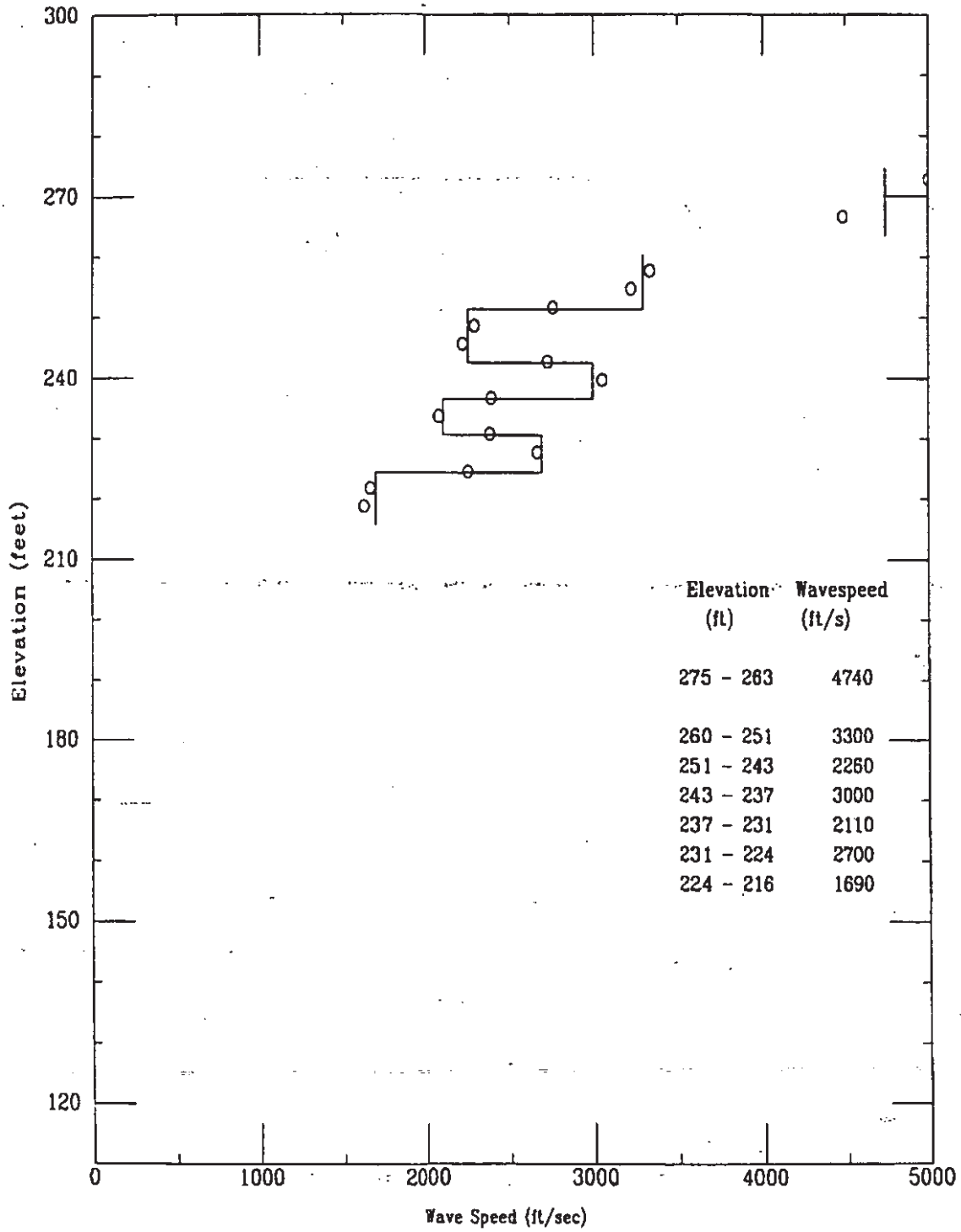

File 4247801S

CPT-147

APPLIED RESEARCH ASSOCIATES, INC.  
Compression Wave Time of Peak

02/24/98

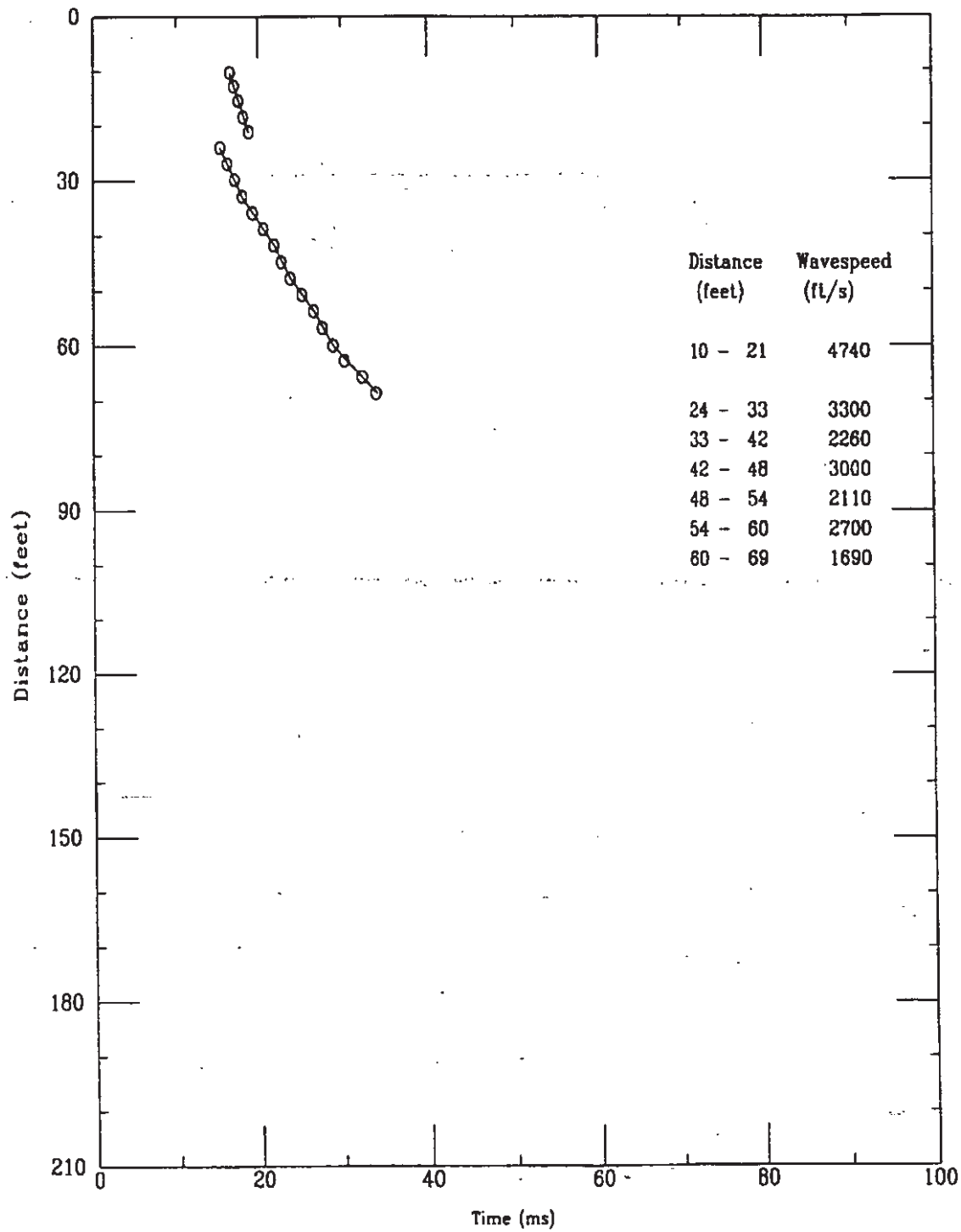



K-TRT-F-00001  
R/O

Applied Research Associates, Inc.  
CPT-147

P Wave  
02/24/98

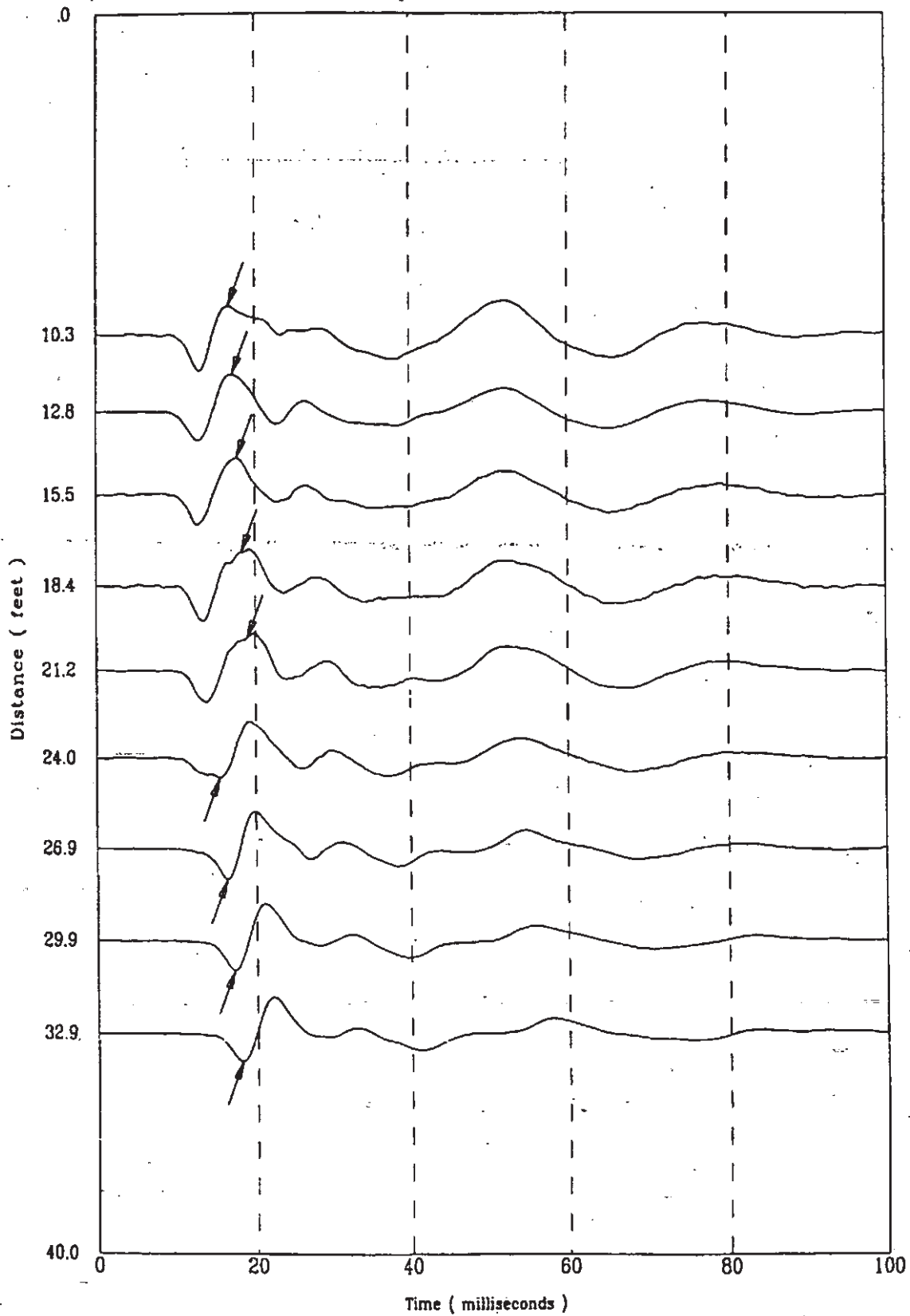

File 424(B01S

162 of 522

K-TRT-F-00001  
R/O

Applied Research Associates, Inc.  
CPT-147

P Wave  
02/24/98

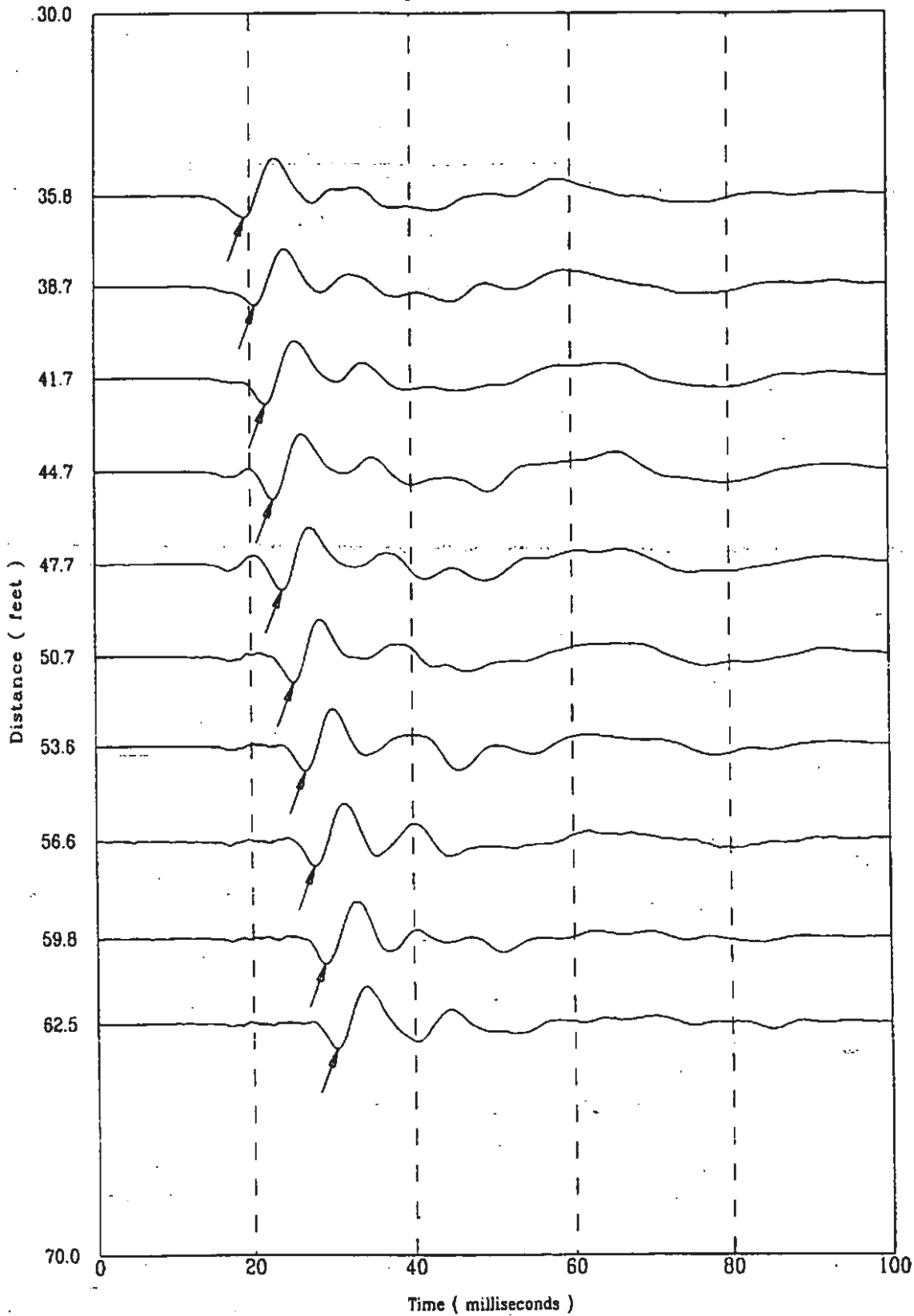

4248015

K-TRT-F-0000/  
R/O

Applied Research Associates, Inc.  
CPT-147

P Wave  
02/24/98

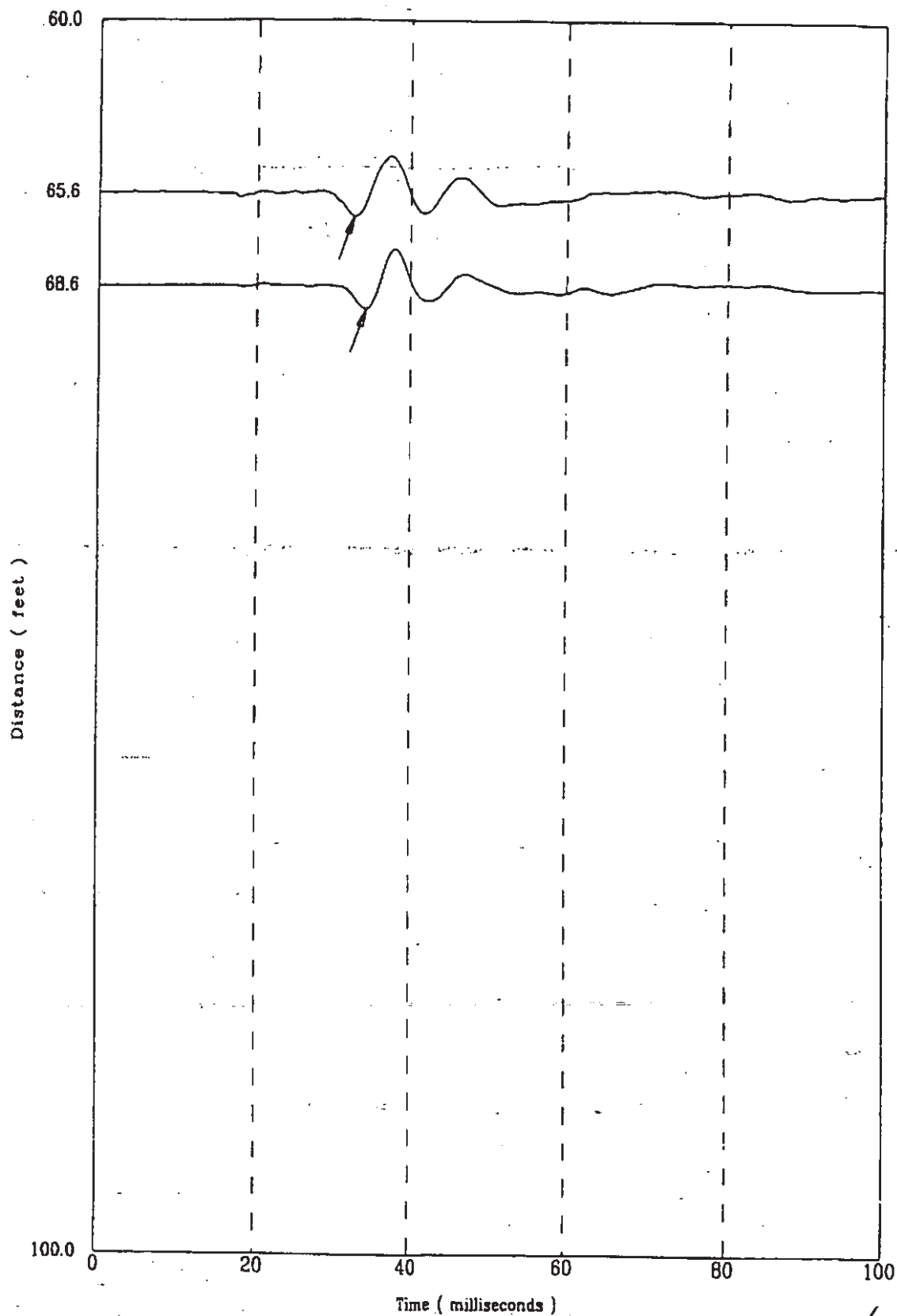

File 4241801S

164 of 522

CPT-148

APPLIED RESEARCH ASSOCIATES, INC.

K-TRT-F-00001  
02/27/98 R/O

North 79372.07

East 55385.00

Elevation 284.1

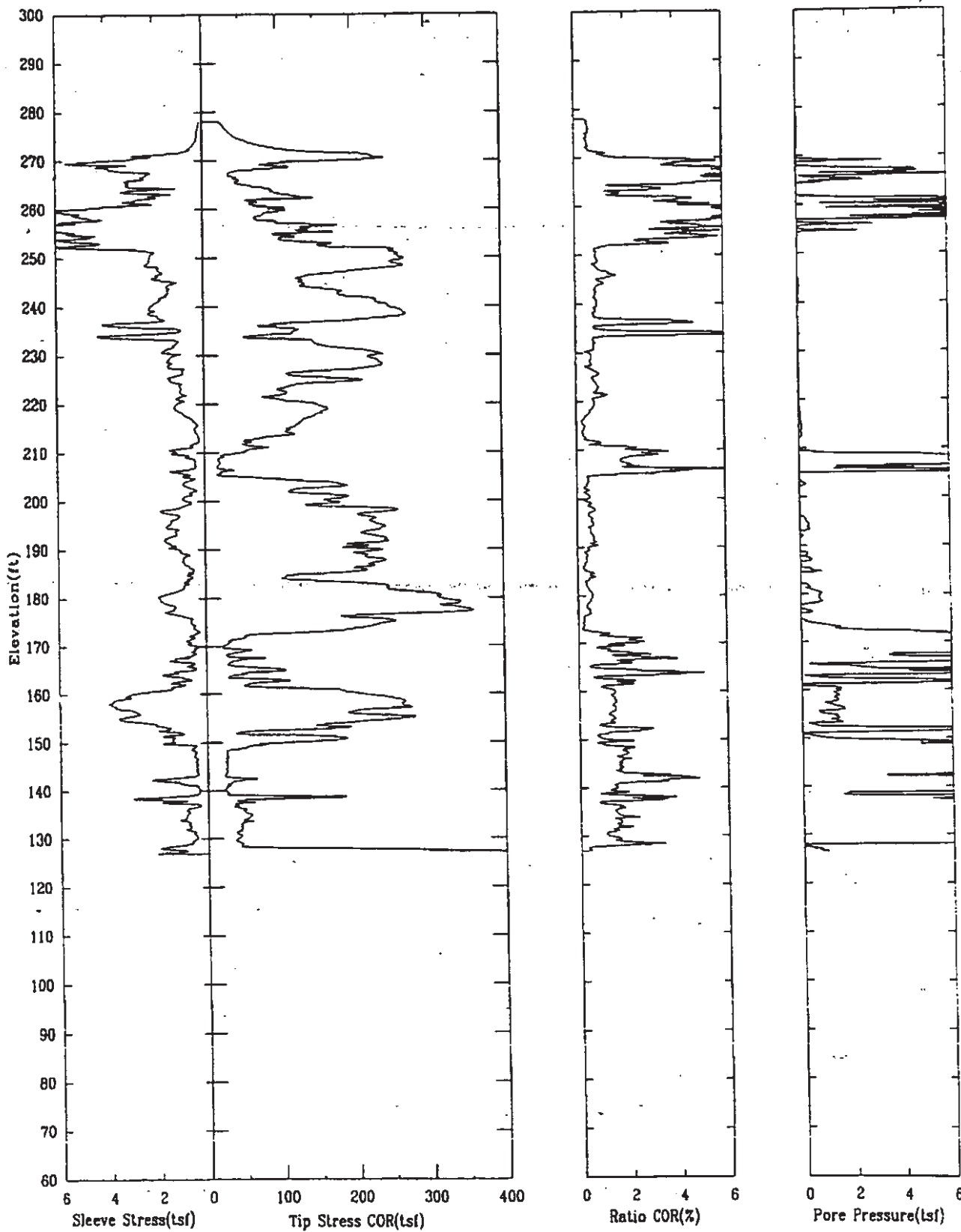

CPT-148

APPLIED RESEARCH ASSOCIATES, INC.

K-TRT-F-00001  
02/27/98 R/O

North 79372.07

East 55385.00

Elevation 284.1

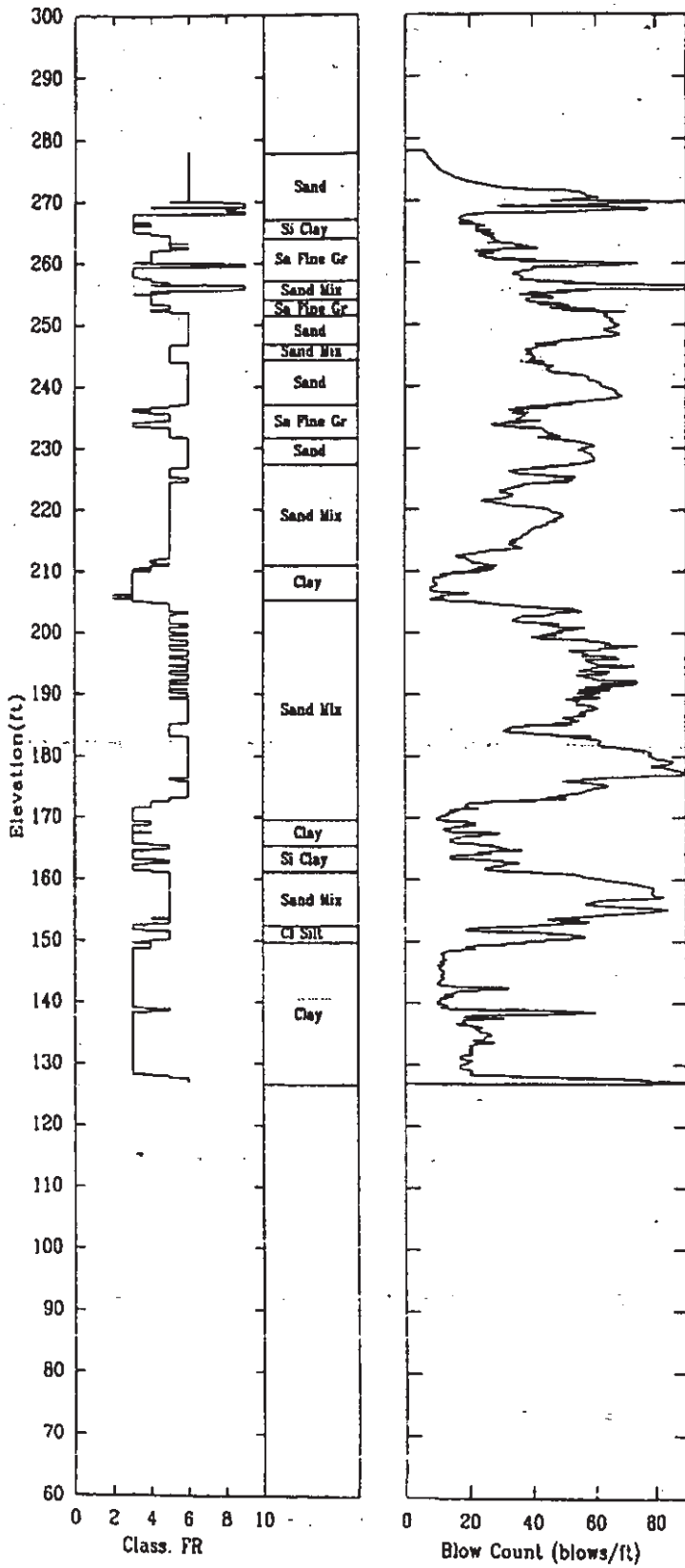

CPT-148

APPLIED RESEARCH ASSOCIATES, INC.

02/27/98

Shear Wave Speeds

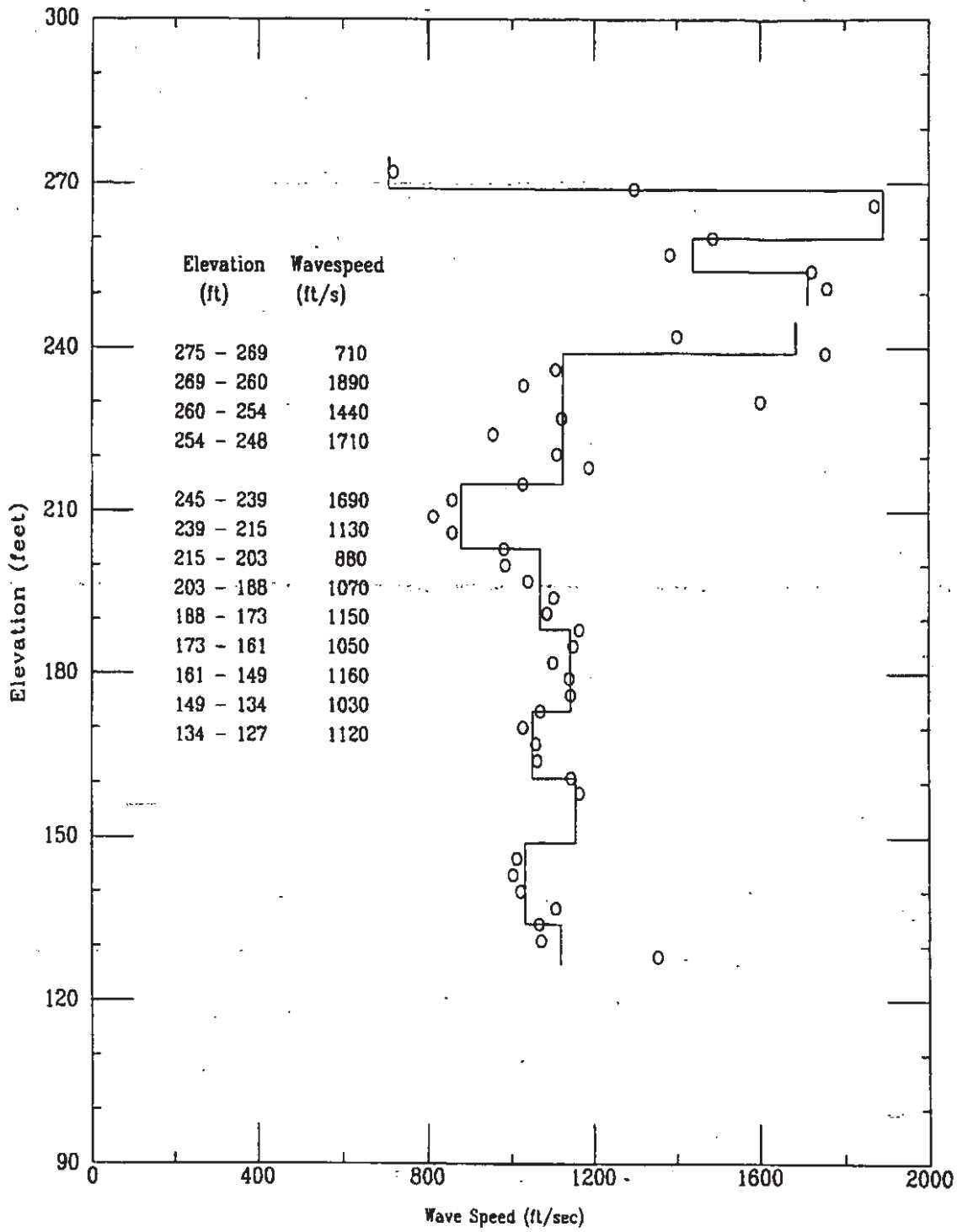

File 4271801S

CPT-148

APPLIED RESEARCH ASSOCIATES, INC.

02/27/98

Shear Wave Time of Peak

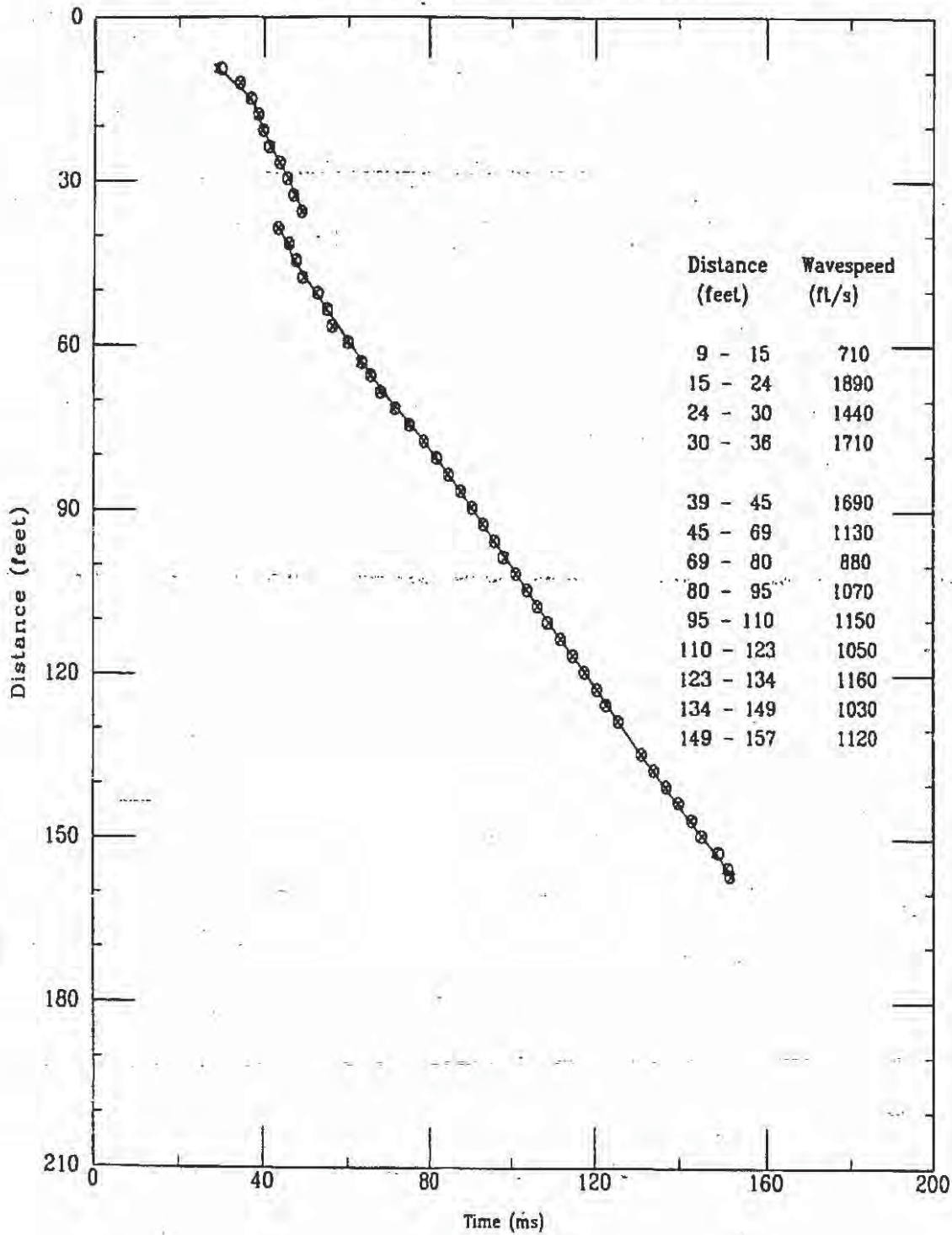

Applied Research Associates, Inc.  
CPT-148

S Wave  
02/27/98

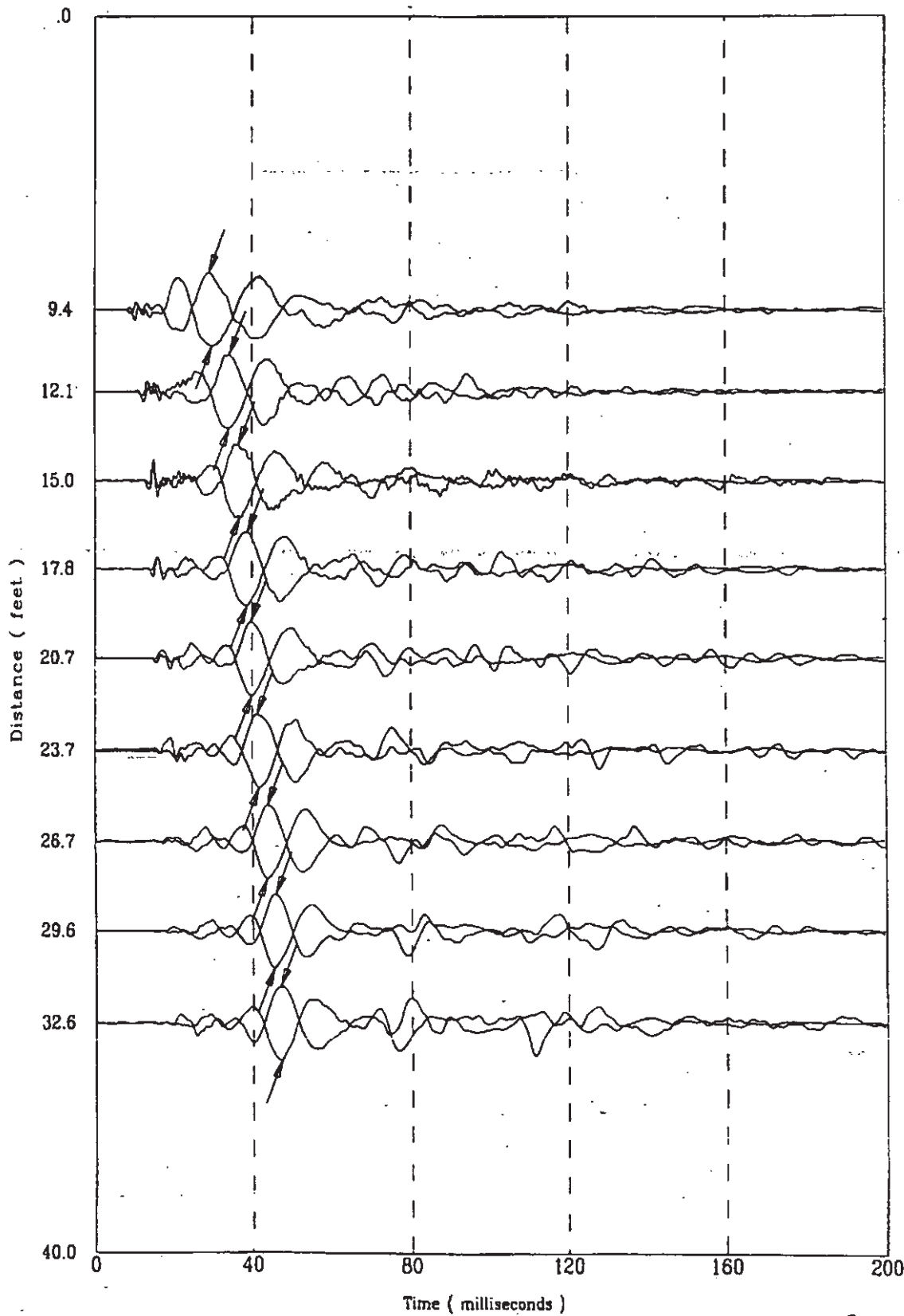

.778013



K-TRT-F-00001  
R/O

Applied Research Associates, Inc.  
CPT-148

S Wave  
02/27/98

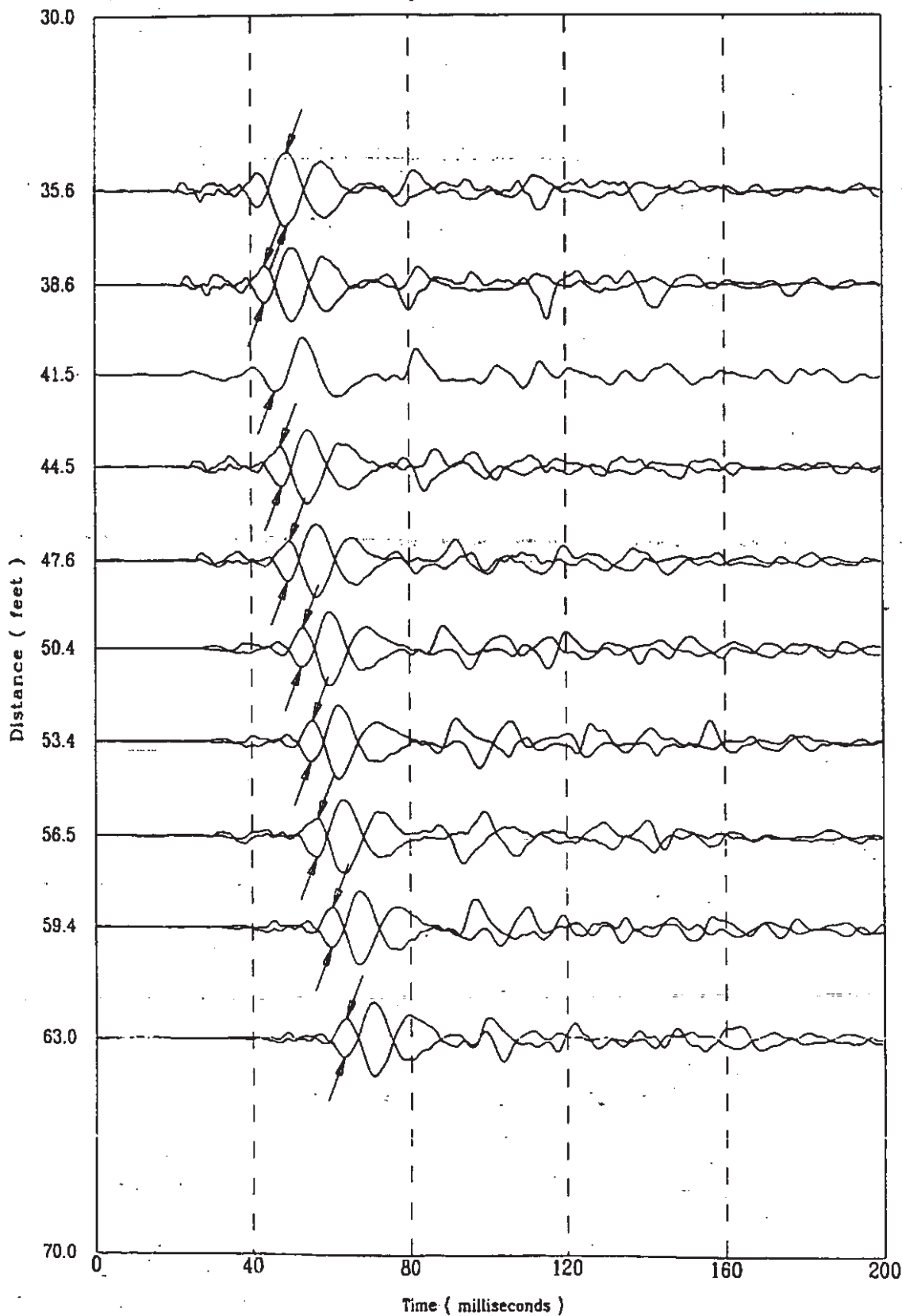

File 4271801S

170 of 522

K-TRT-F-00001  
R/O

Applied Research Associates, Inc.  
CPT-148

S Wave  
02/27/98

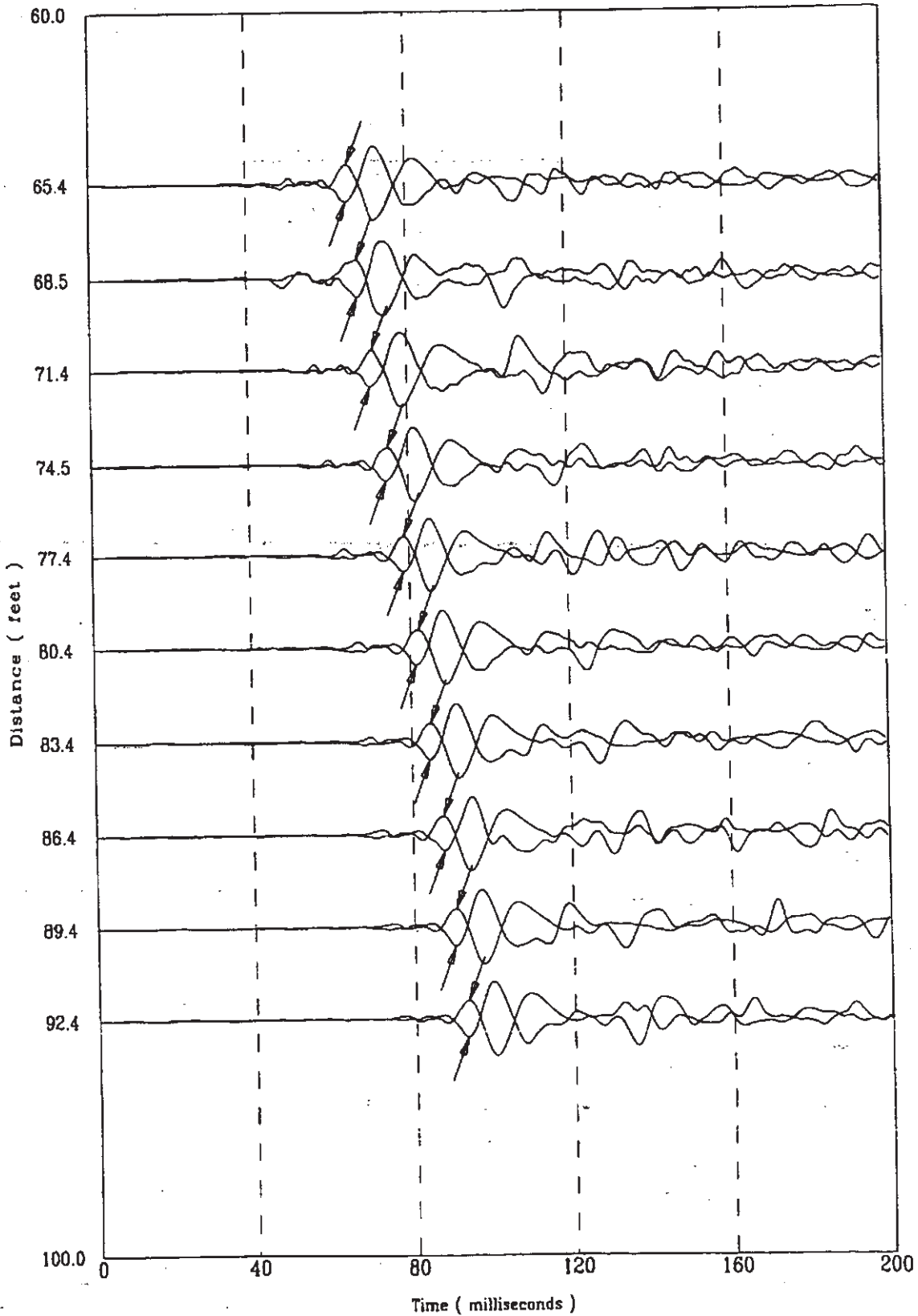

file 4271801S

171 of 522

K-TRT-F-00001  
R/O

Applied Research Associates, Inc.  
CPT-148

S Wave  
02/27/98

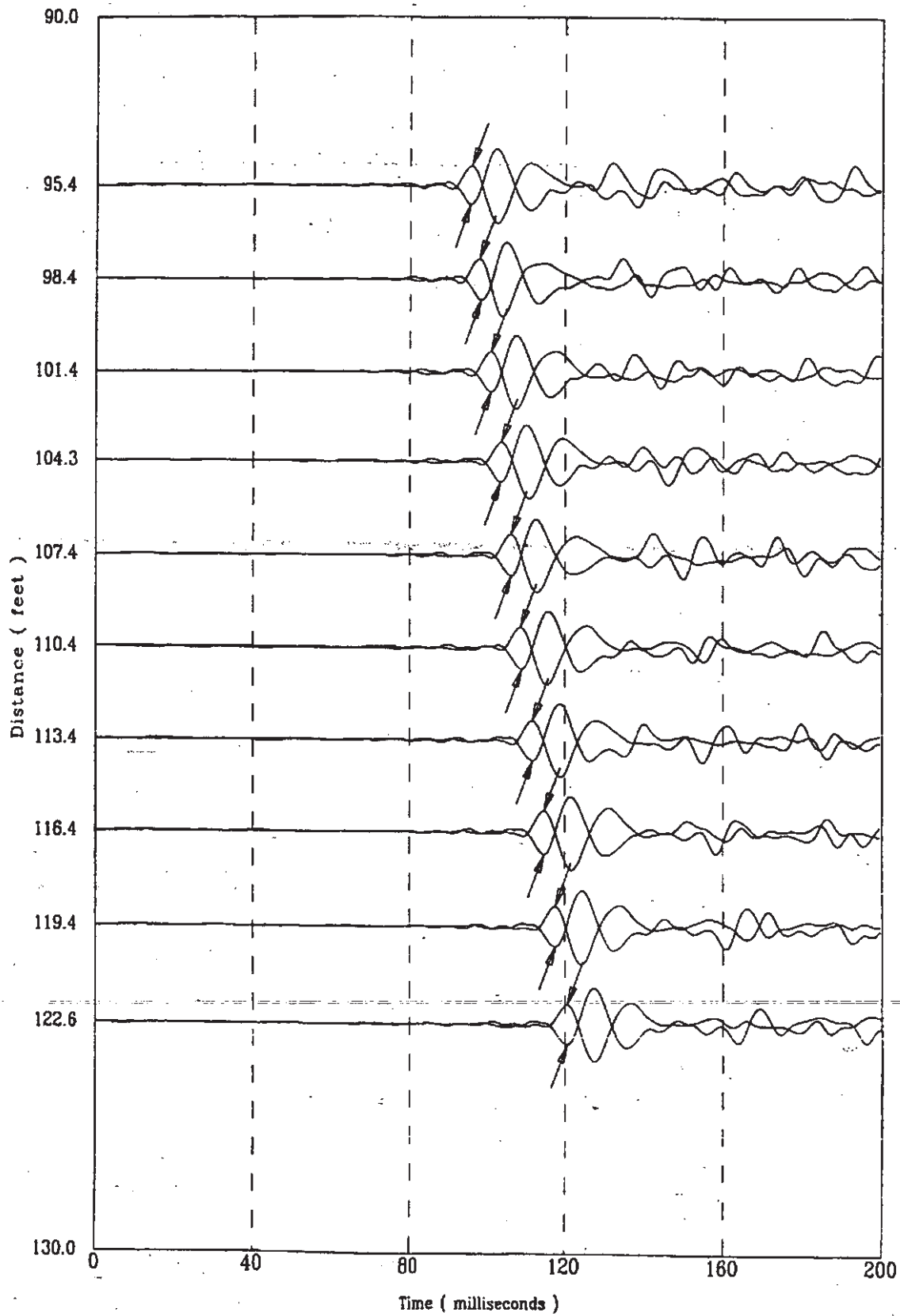

File 4271B01S

172 of 526

Applied Research Associates, Inc.  
CPT-148

S Wave  
02/27/98

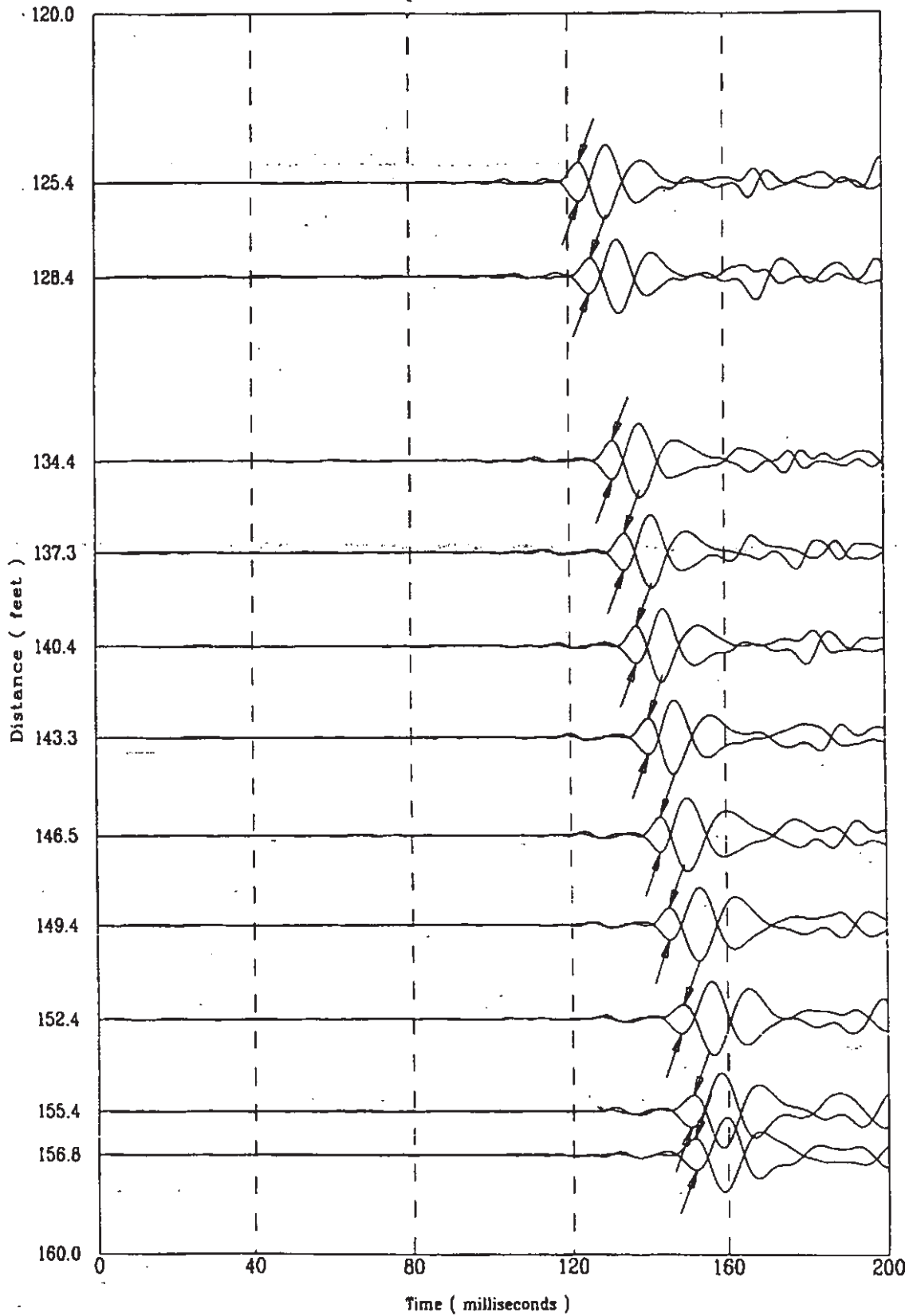

CPT-148

APPLIED RESEARCH ASSOCIATES, INC.  
Compression Wave Speeds

02/27/98

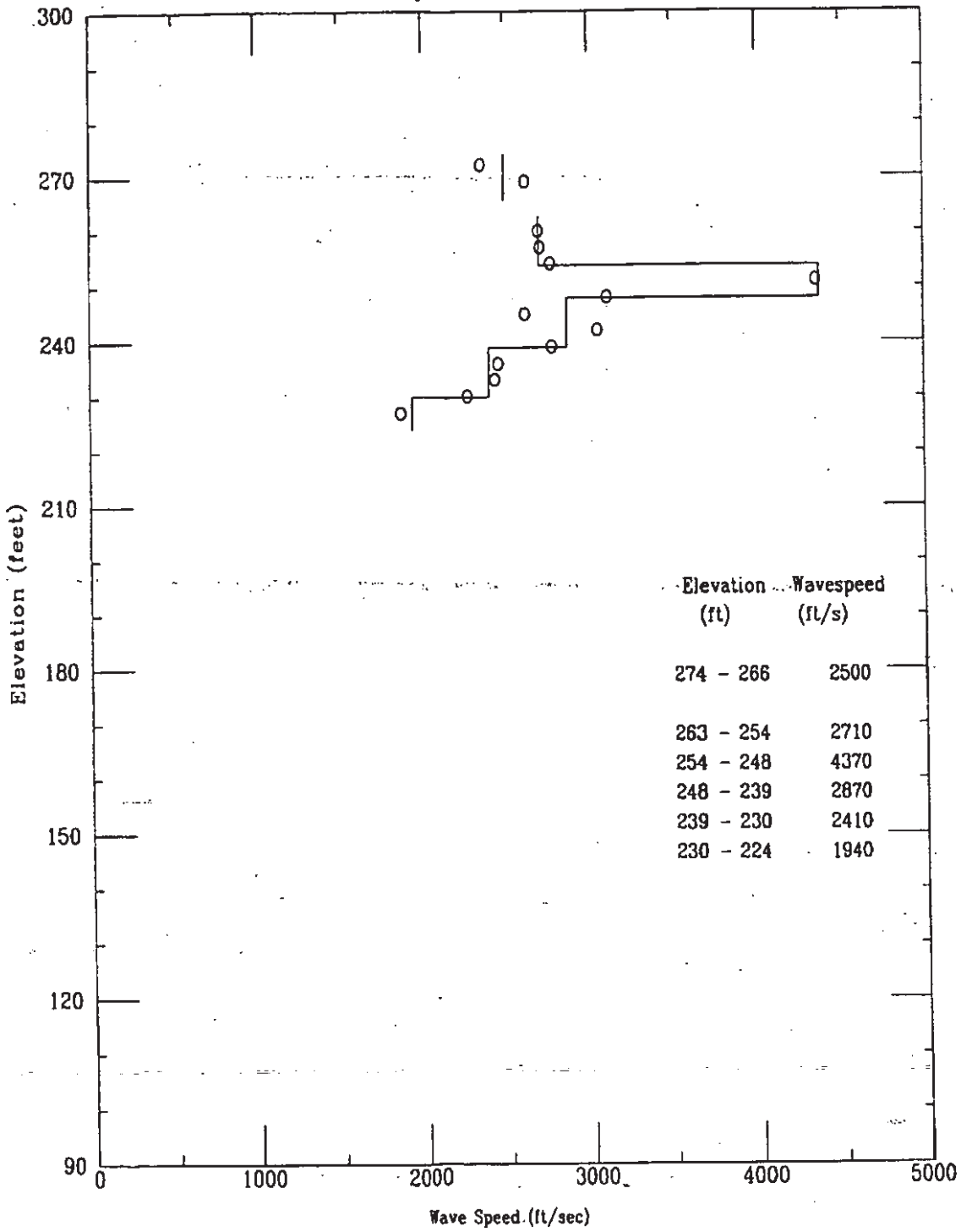

File 4277801S

CPT-148

APPLIED RESEARCH ASSOCIATES, INC.  
Compression Wave Time of Peak

02/27/98

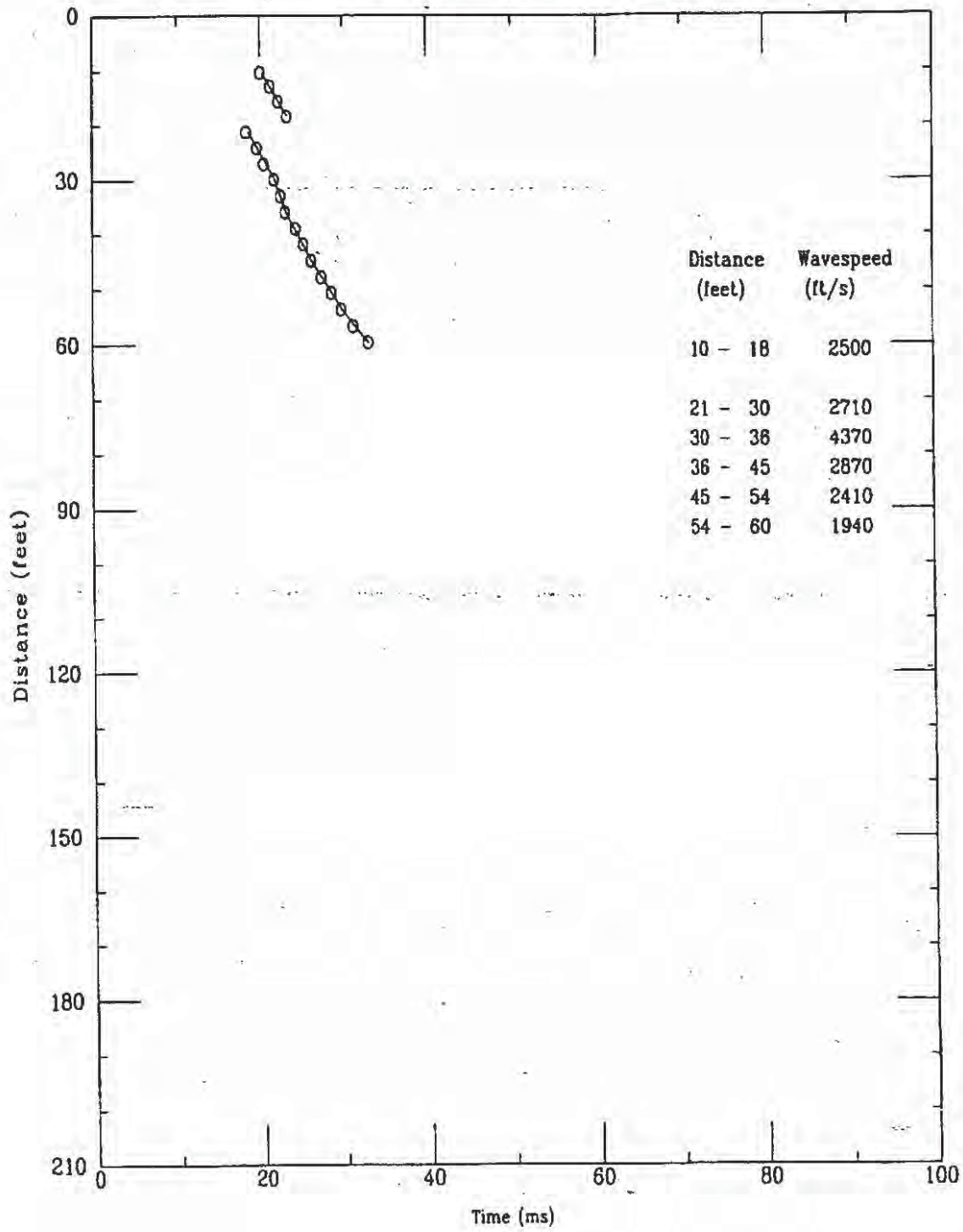

File 427801S

K-TRT-F-00001  
R/O

Applied Research Associates, Inc.  
CPT-148

P Wave  
02/27/98

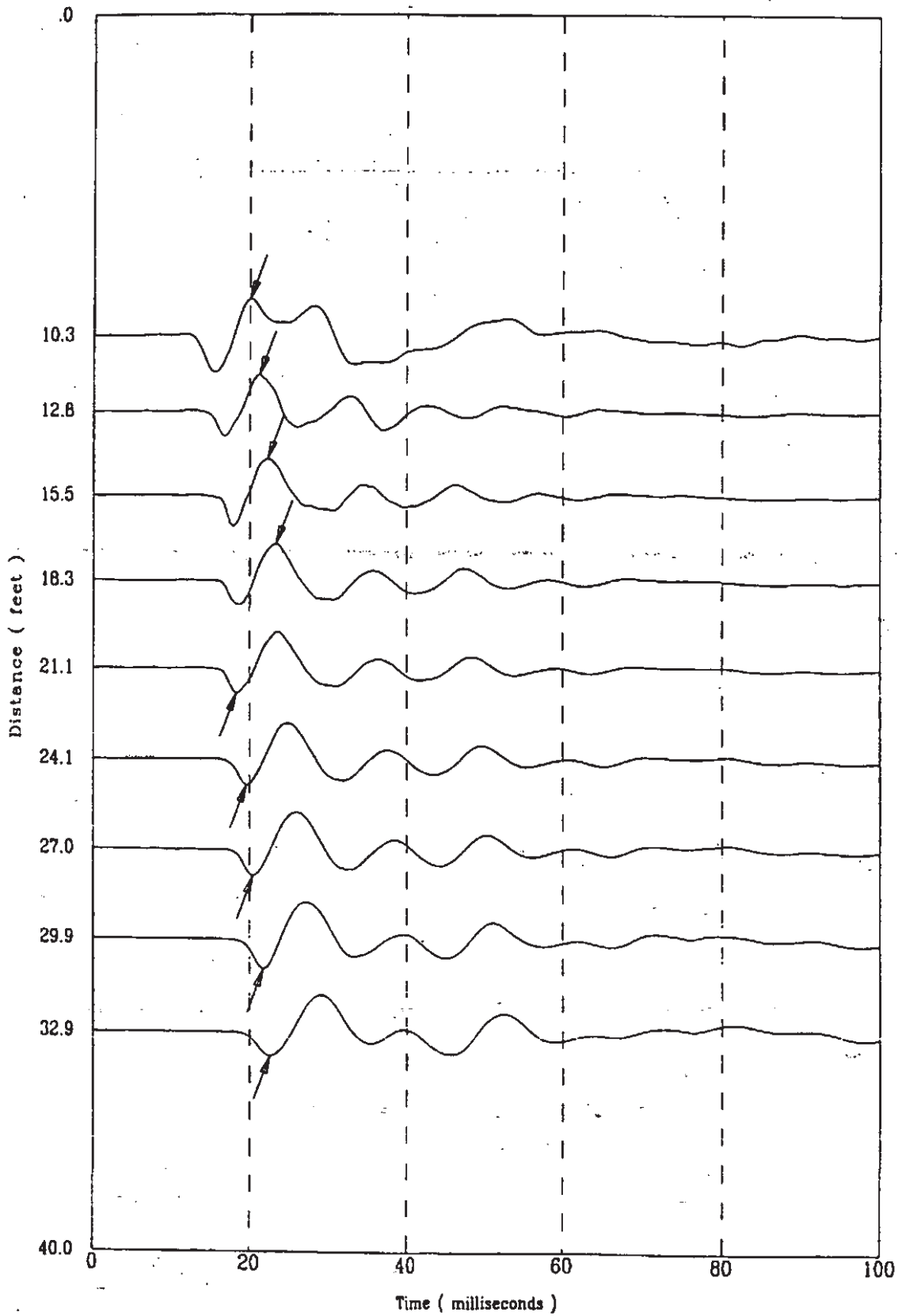

File 4271801S

176 of 522

K-TRT-F-00001  
R/O

Applied Research Associates, Inc.  
CPT-148

P Wave  
02/27/98

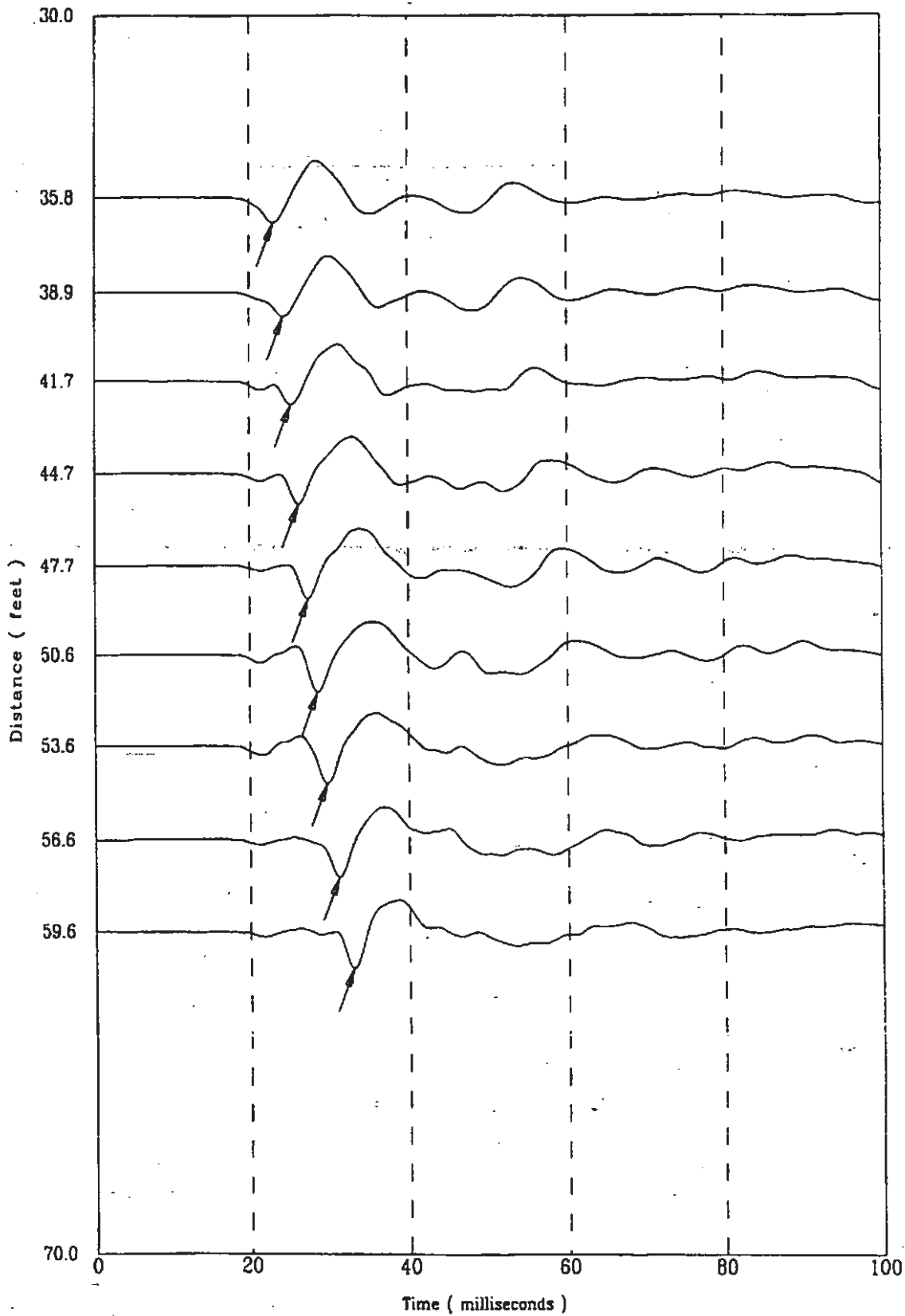

4271801S



CPT-149

APPLIED RESEARCH ASSOCIATES, INC.

K-TRT-F-00001

03/04/98<sup>R</sup>/0

North 79372.04

East 55517.96

Elevation 274.8

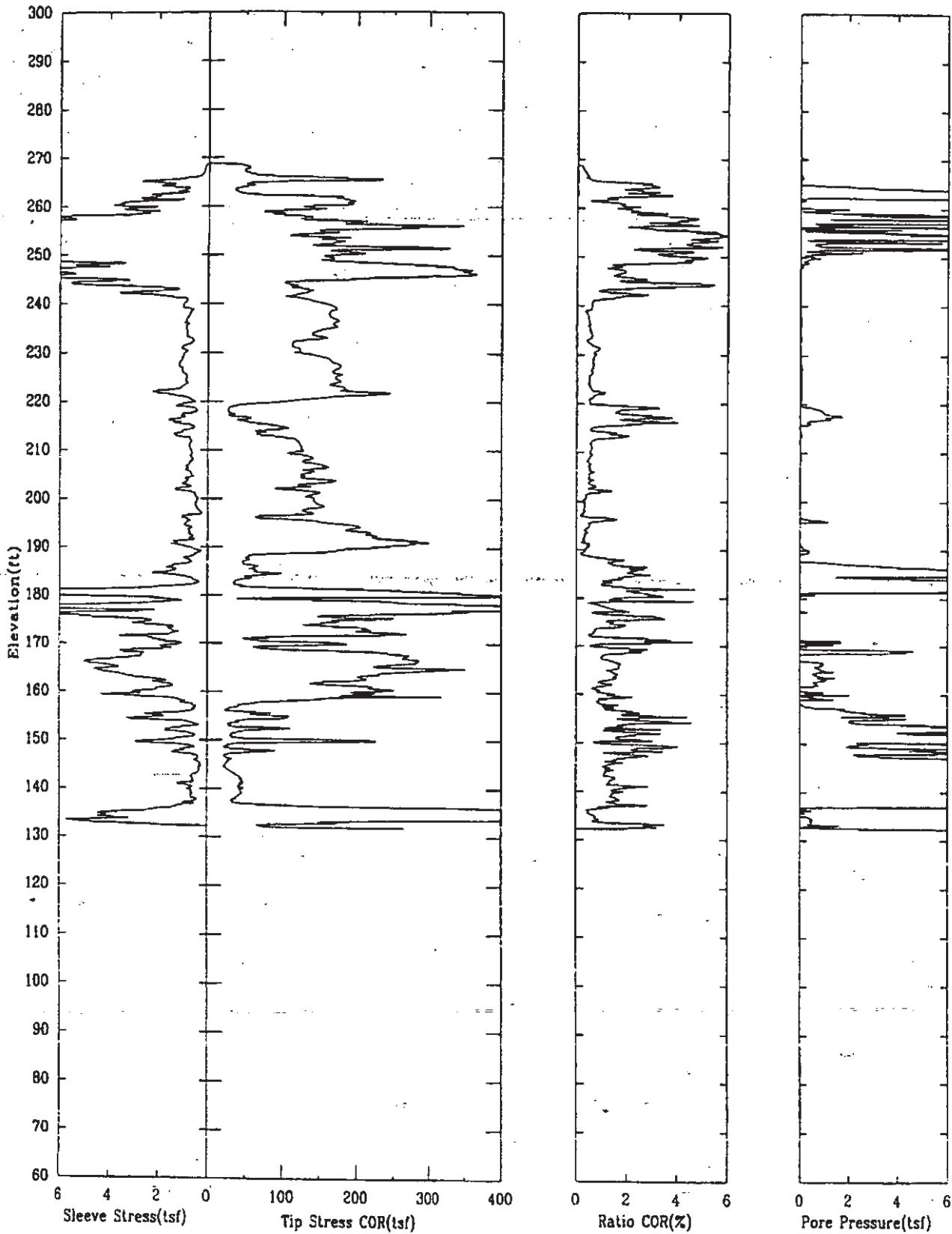

CPT-149

APPLIED RESEARCH ASSOCIATES, INC.

K-TRT-F-00001  
03/04/98/0

North 79372.04

East 55517.96

Elevation 274.8

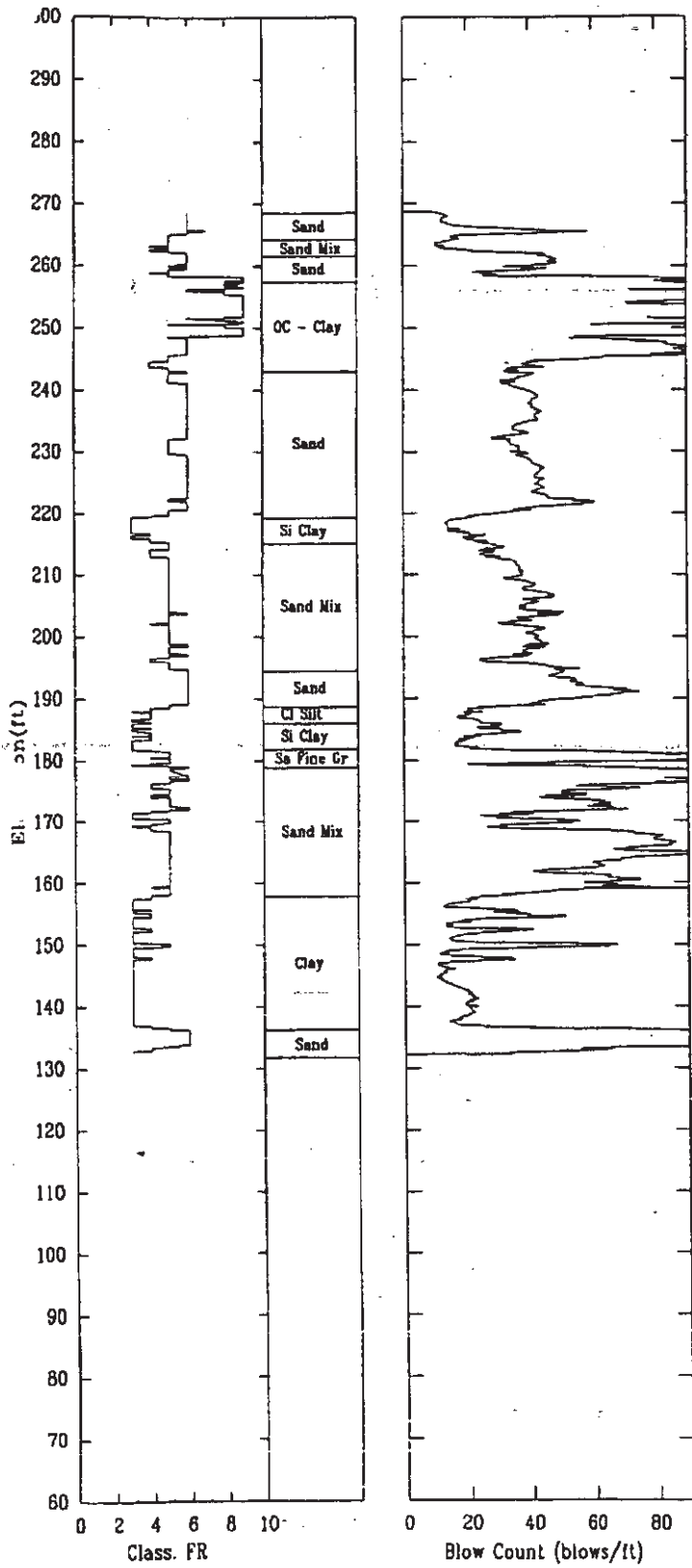

CPT-149

APPLIED RESEARCH ASSOCIATES, INC.

03/04/98

Shear Wave Speeds

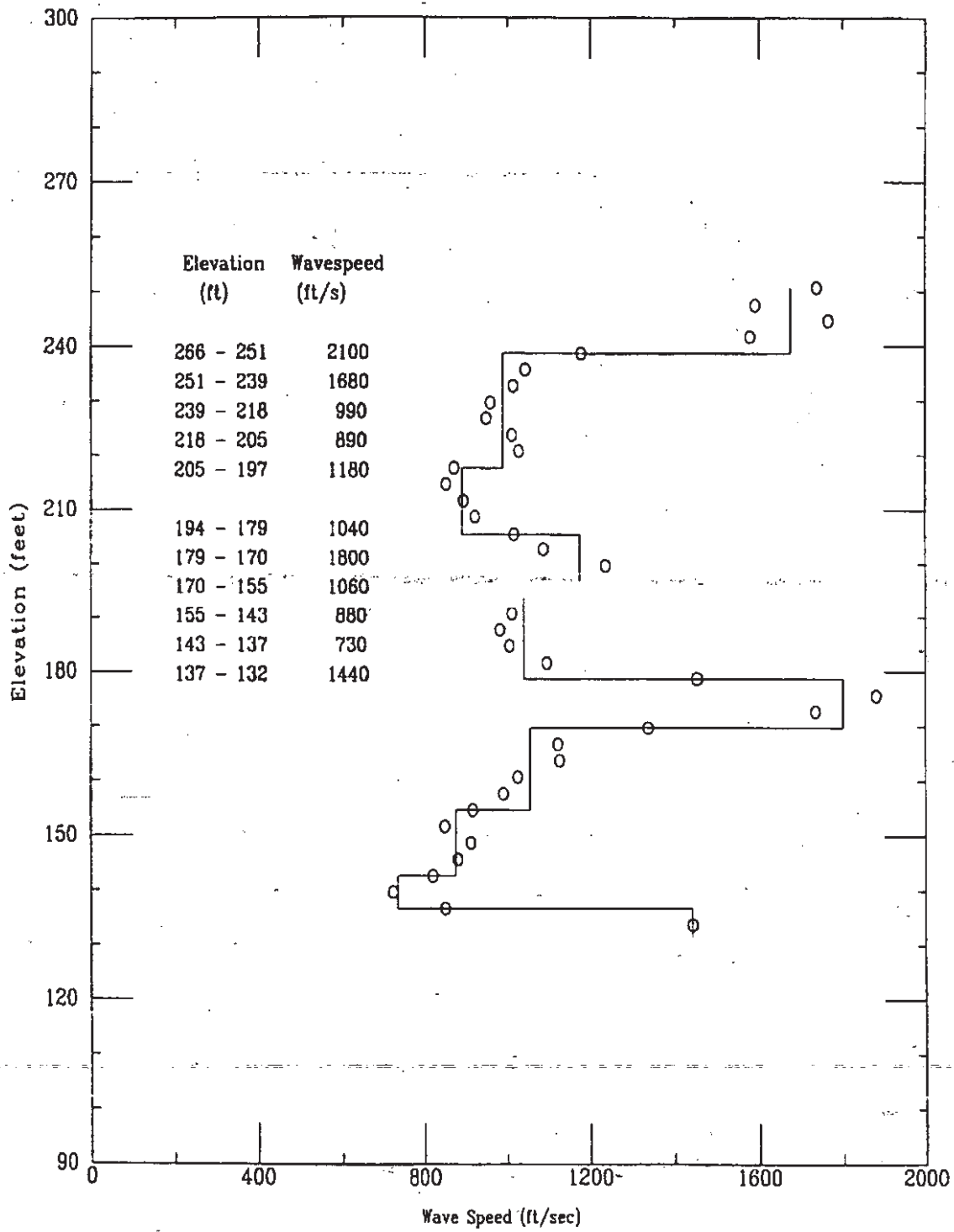

CPT-149

APPLIED-RESEARCH ASSOCIATES, INC.

03/04/98

Shear Wave Time of Peak

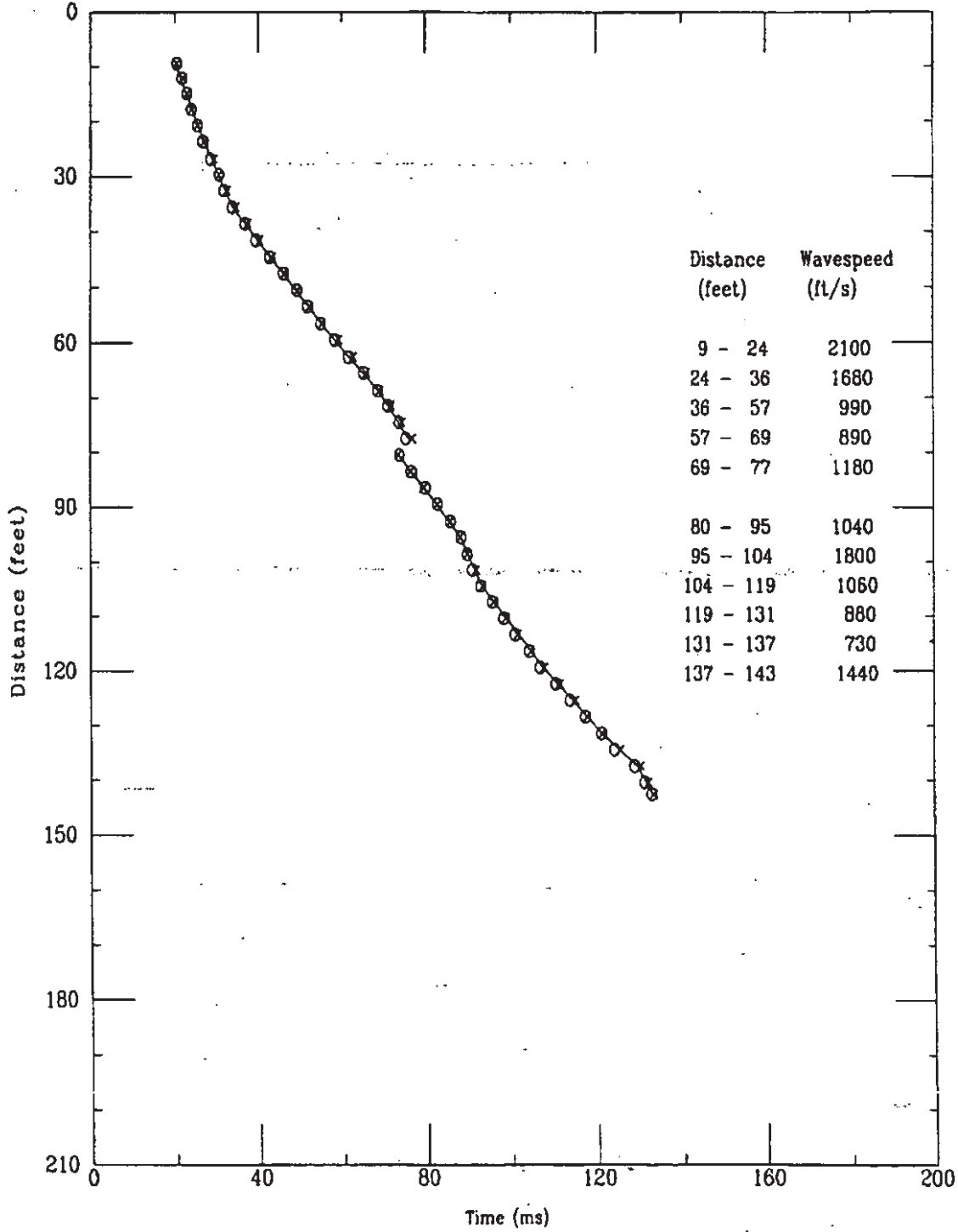

K-TRT-F-00001  
R/O

Applied Research Associates, Inc.  
CPT-149

S Wave  
03/04/98

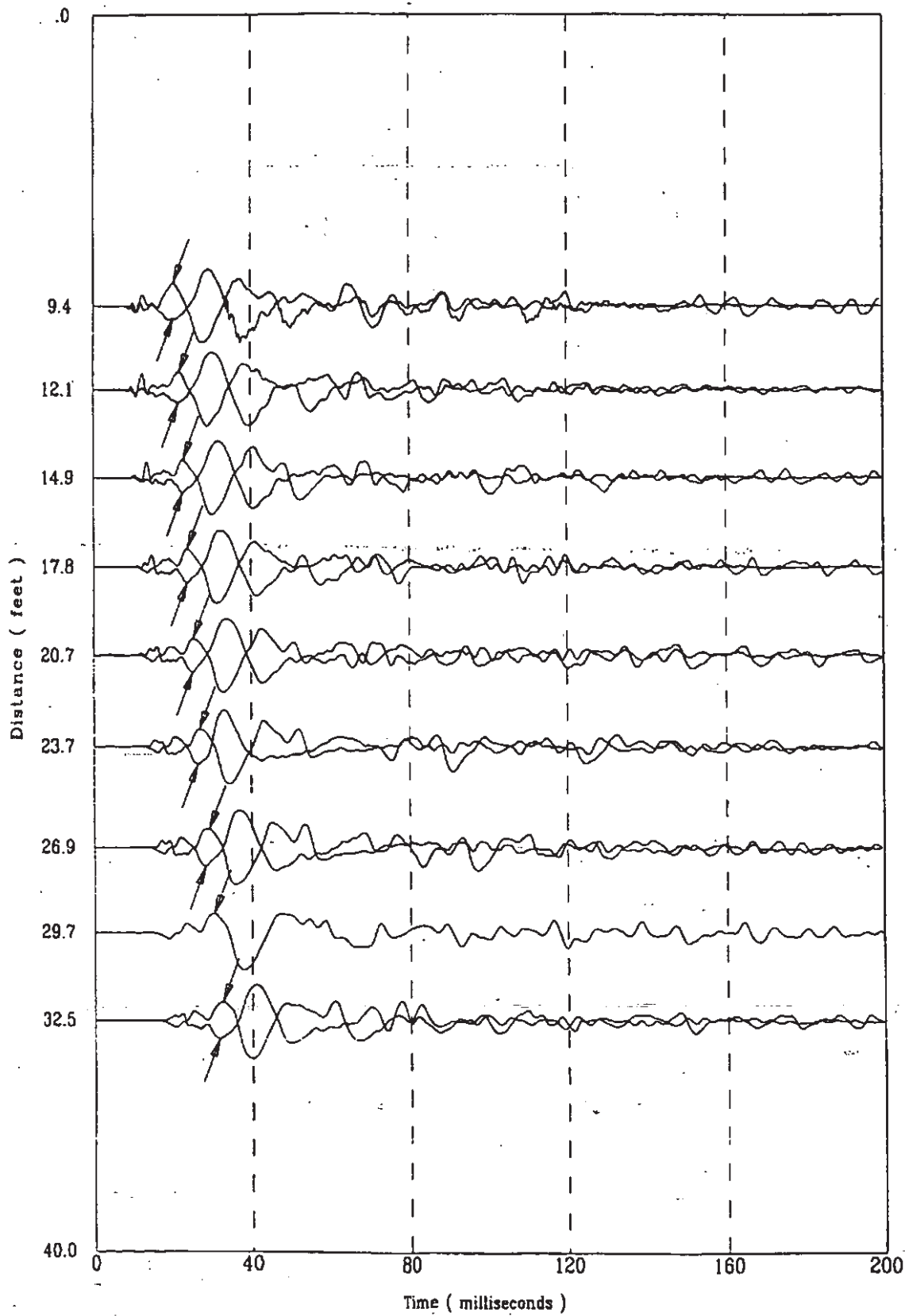

File 404m804S

182 of 522

K-TRT-F-00001  
R/O

Applied Research Associates, Inc.  
CPT-149

S Wave  
03/04/98

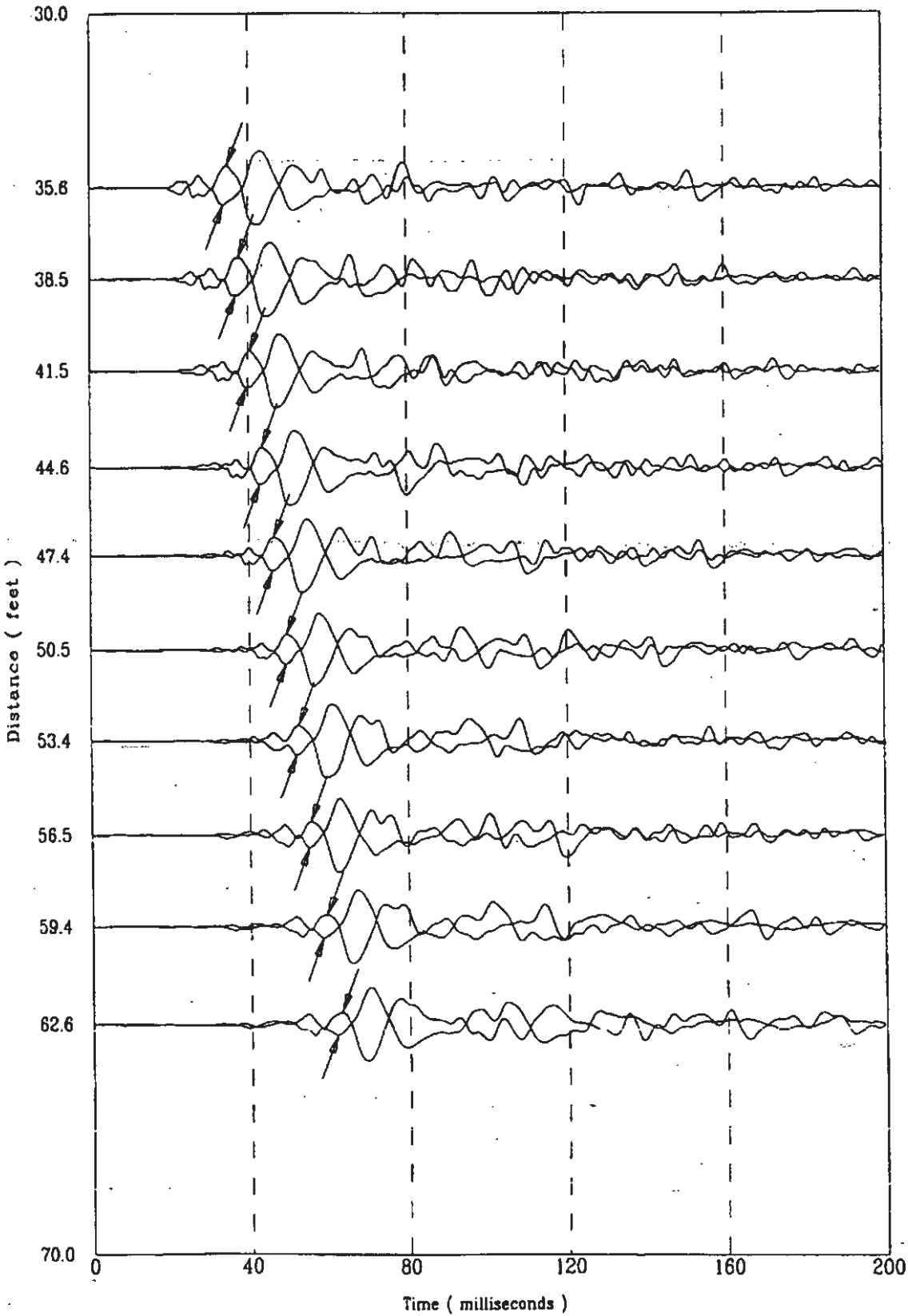
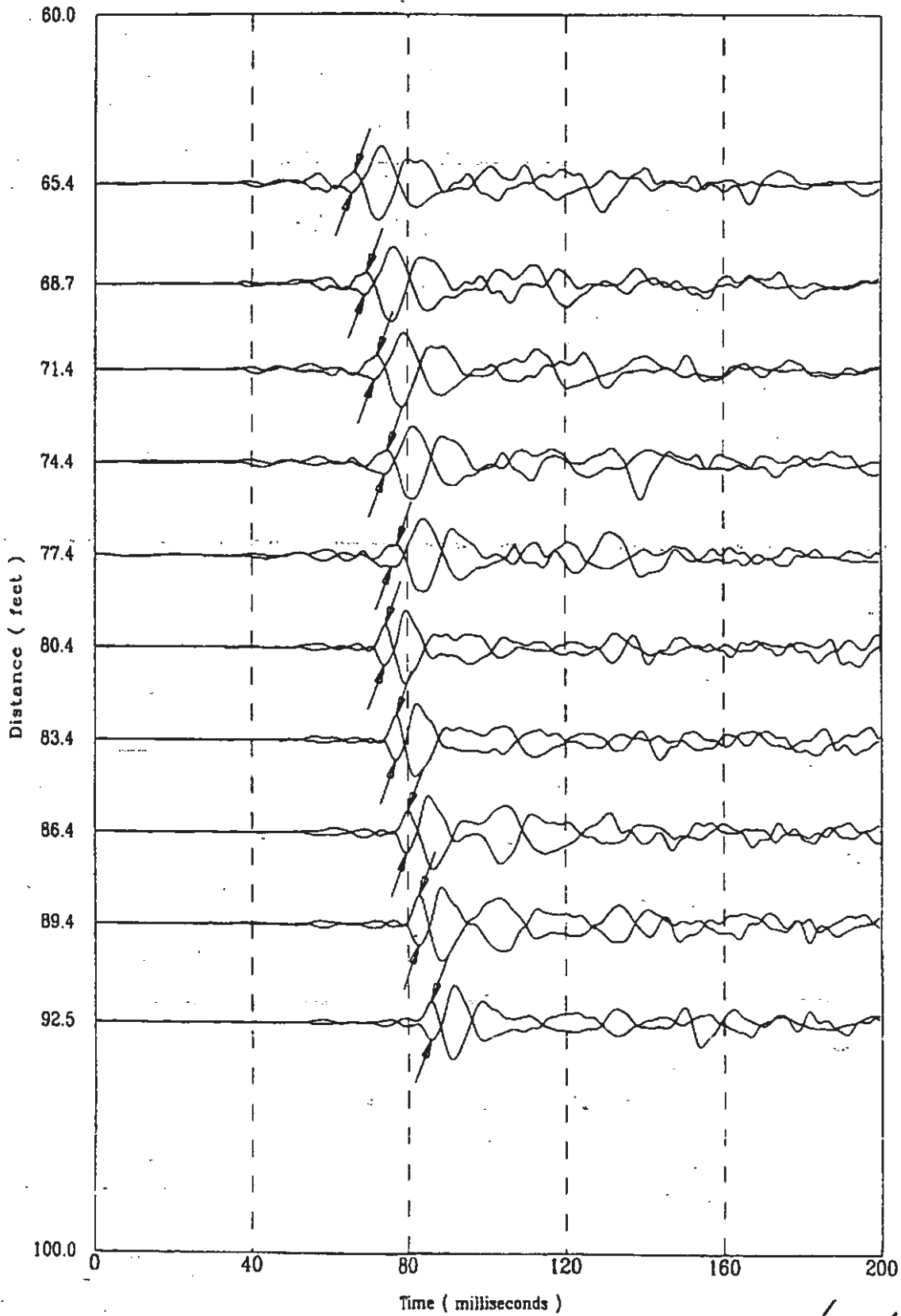

FIG 404m804S

K-TRT-F-00001  
R/O

Applied Research Associates, Inc.  
CPT-149

S Wave  
03/04/98



File 404m804S

184 of 522

Applied Research Associates, Inc.  
CPT-149

S Wave  
03/05/98

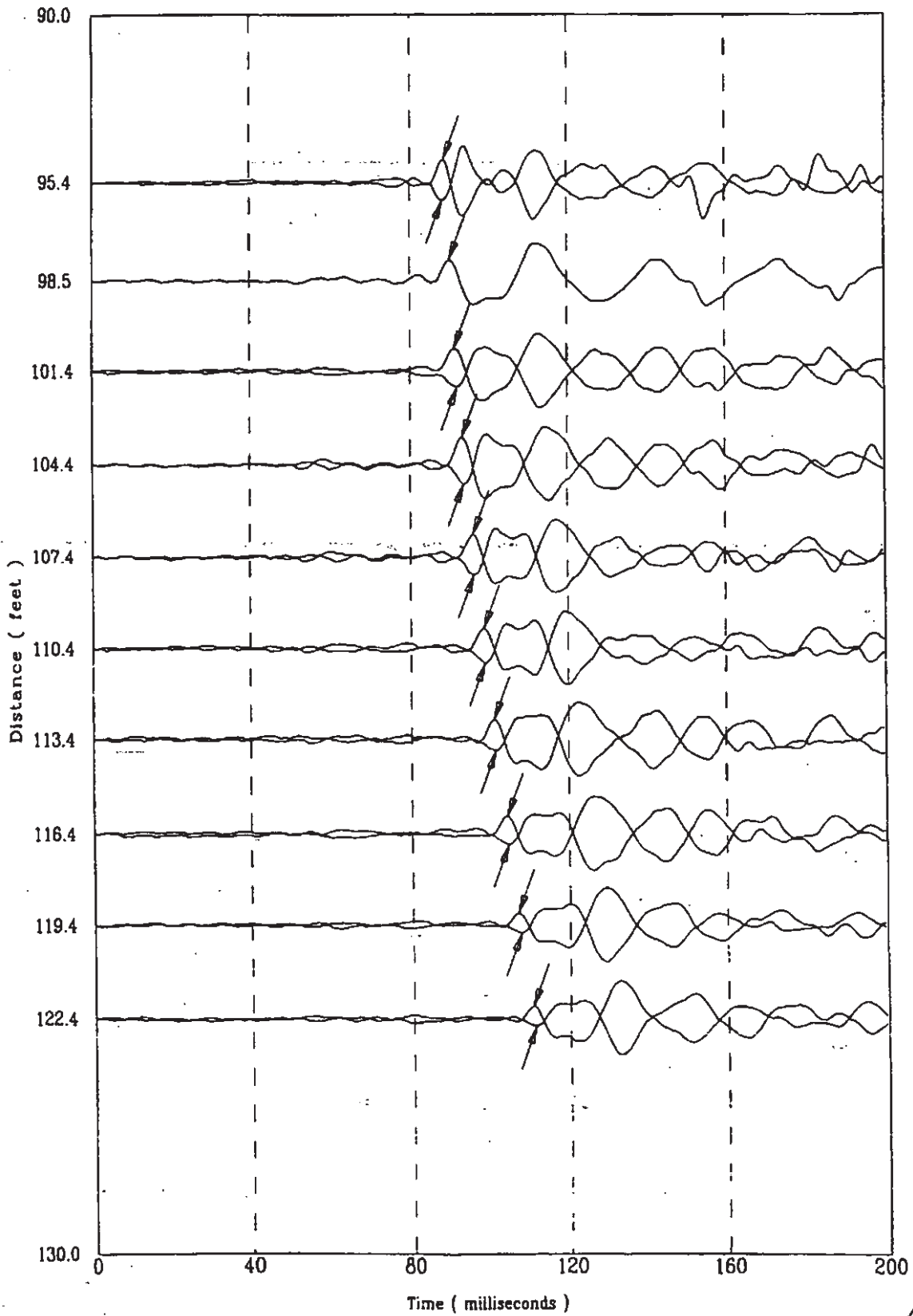



Applied Research Associates, Inc.  
CPT-149

S Wave  
03/05/98

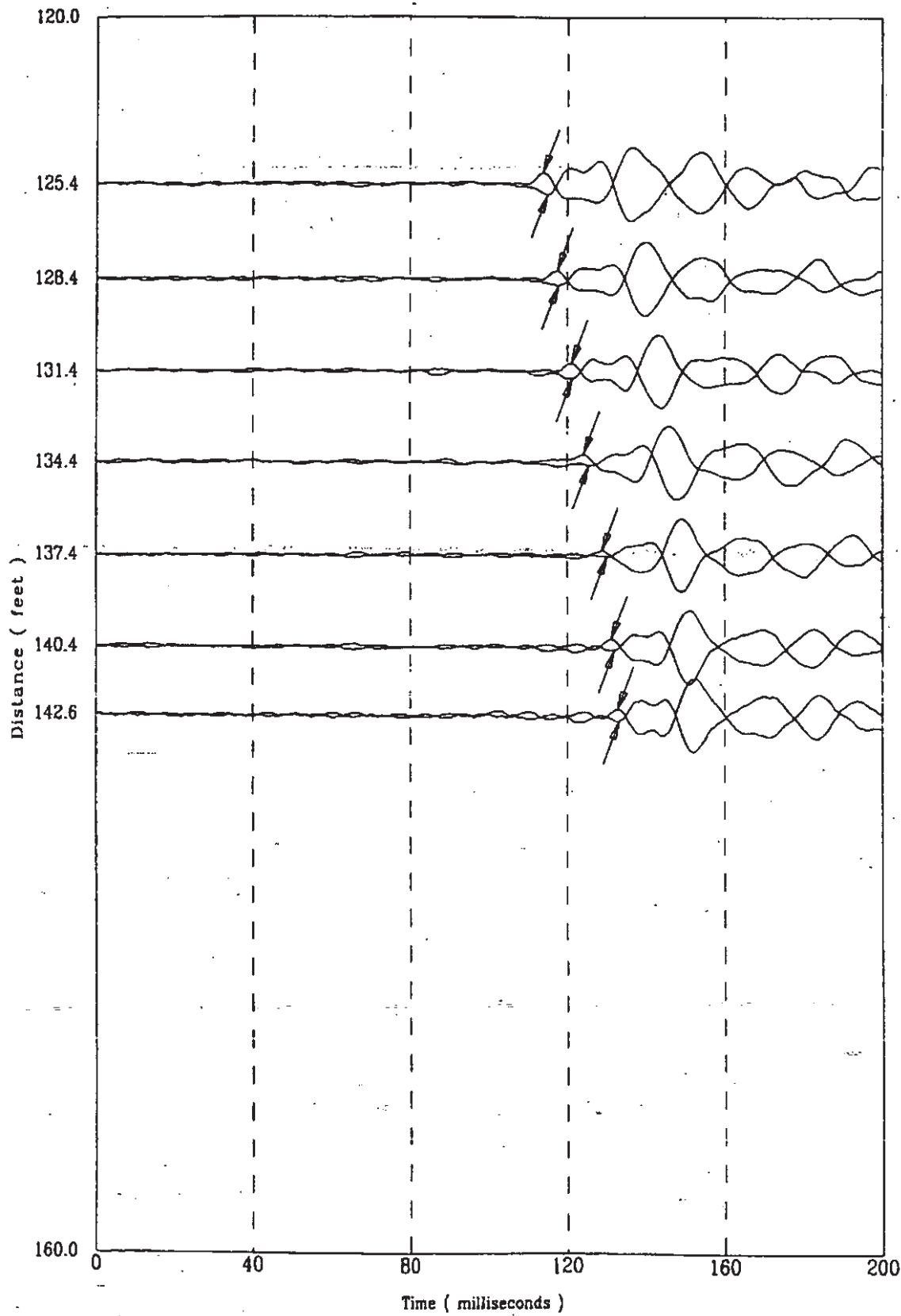

CPT-149

APPLIED RESEARCH ASSOCIATES, INC.

03/30/98

Compression Wave Speeds

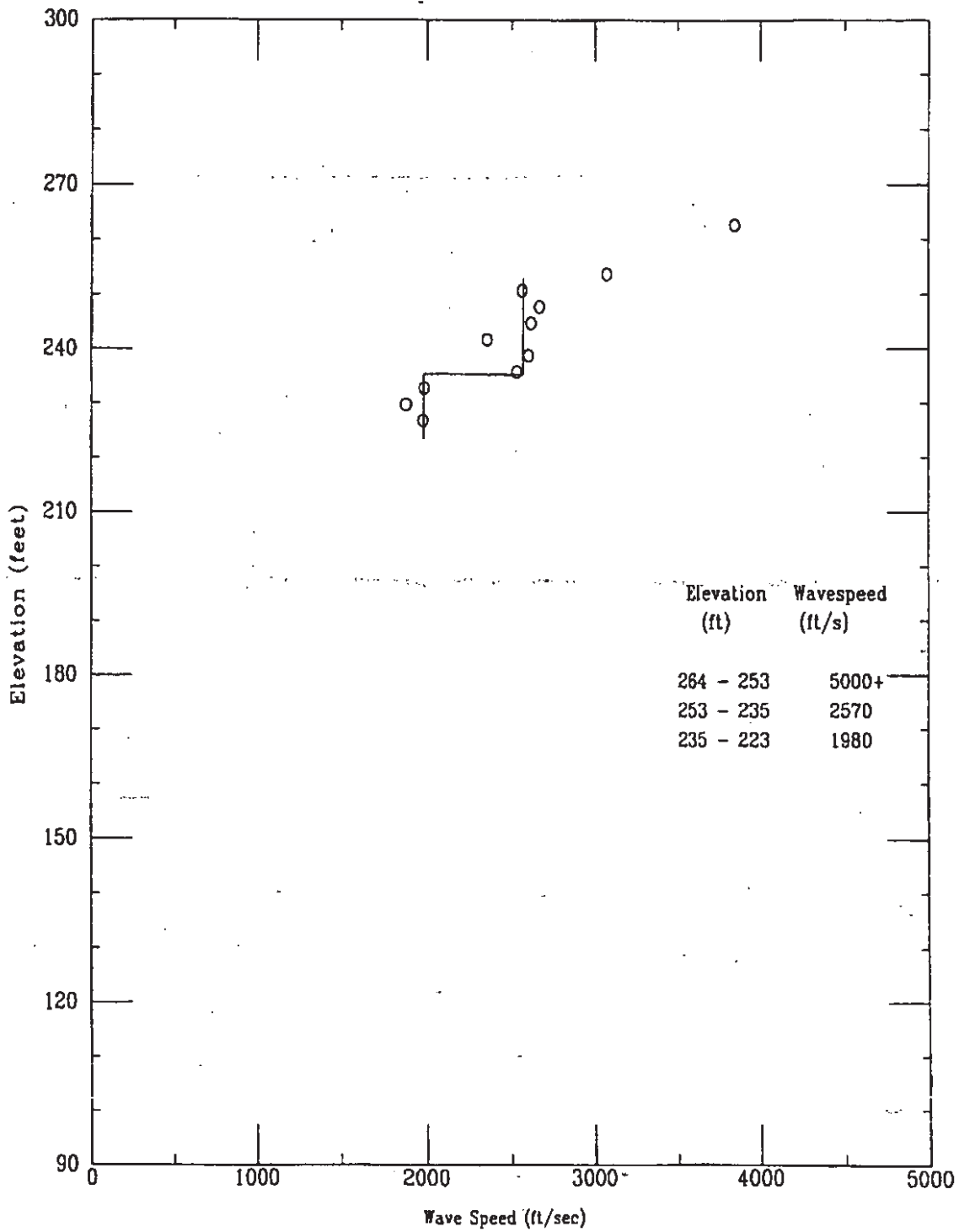

CPT-149

APPLIED RESEARCH ASSOCIATES, INC.  
Compression Wave Time of Peak

03/30/98

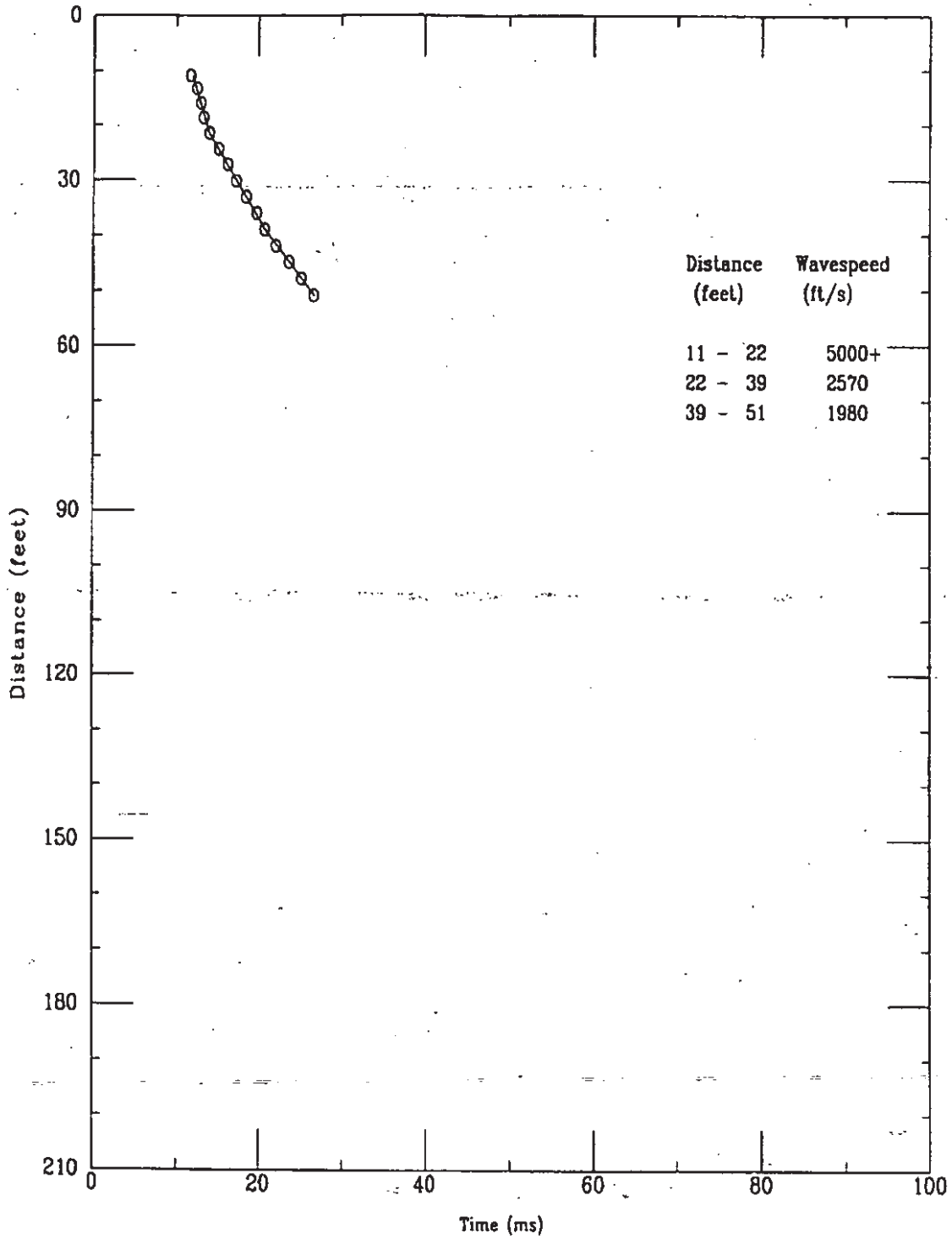

File 330m802S

K-TRT-F-00001  
R/O

Applied Research Associates, Inc.  
CPT-149

P Wave  
03/30/98

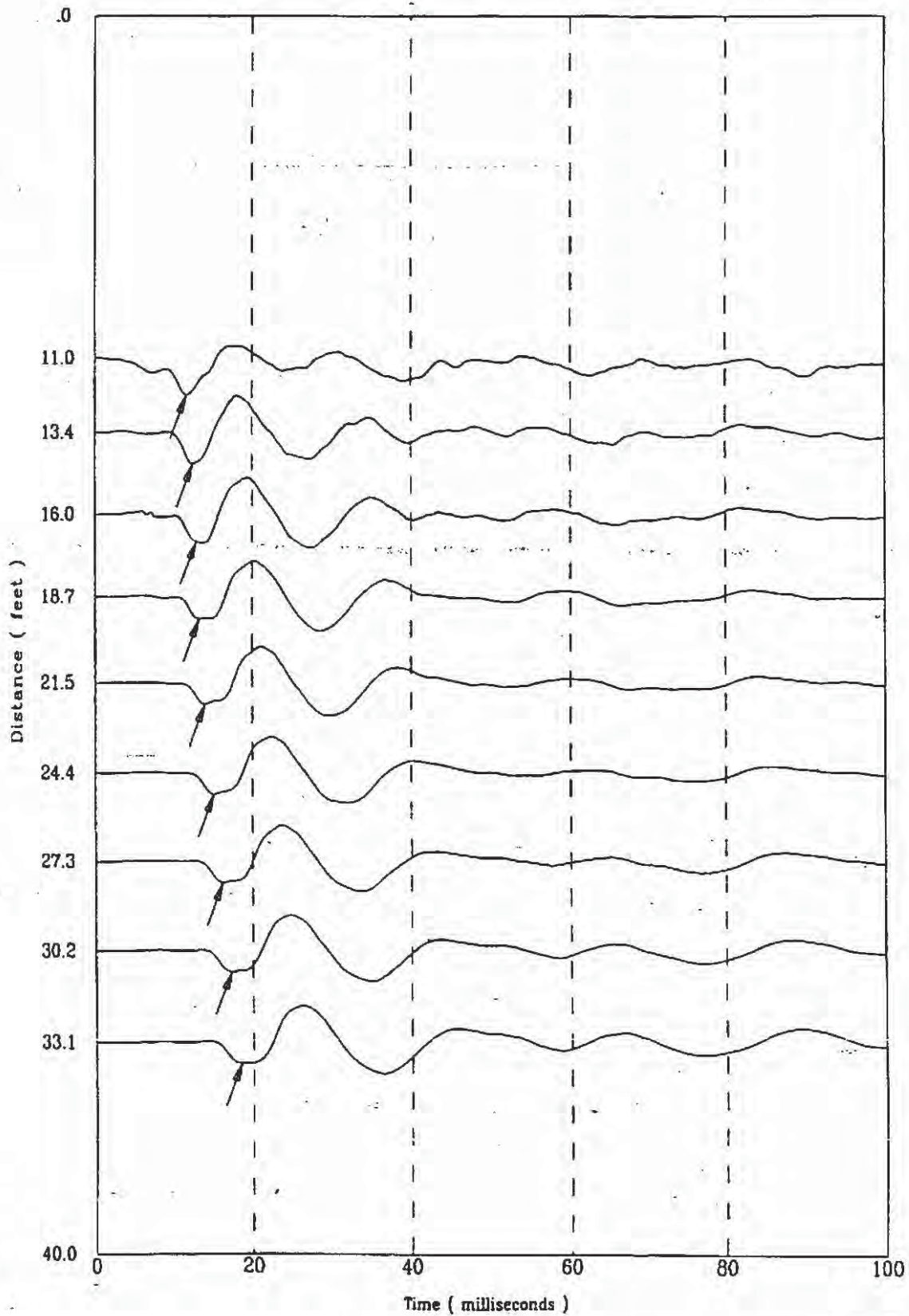

10m802S

189 of 522

K-TRT-F-00001  
R/O

Applied Research Associates, Inc.  
CPT-149

P Wave  
03/30/98

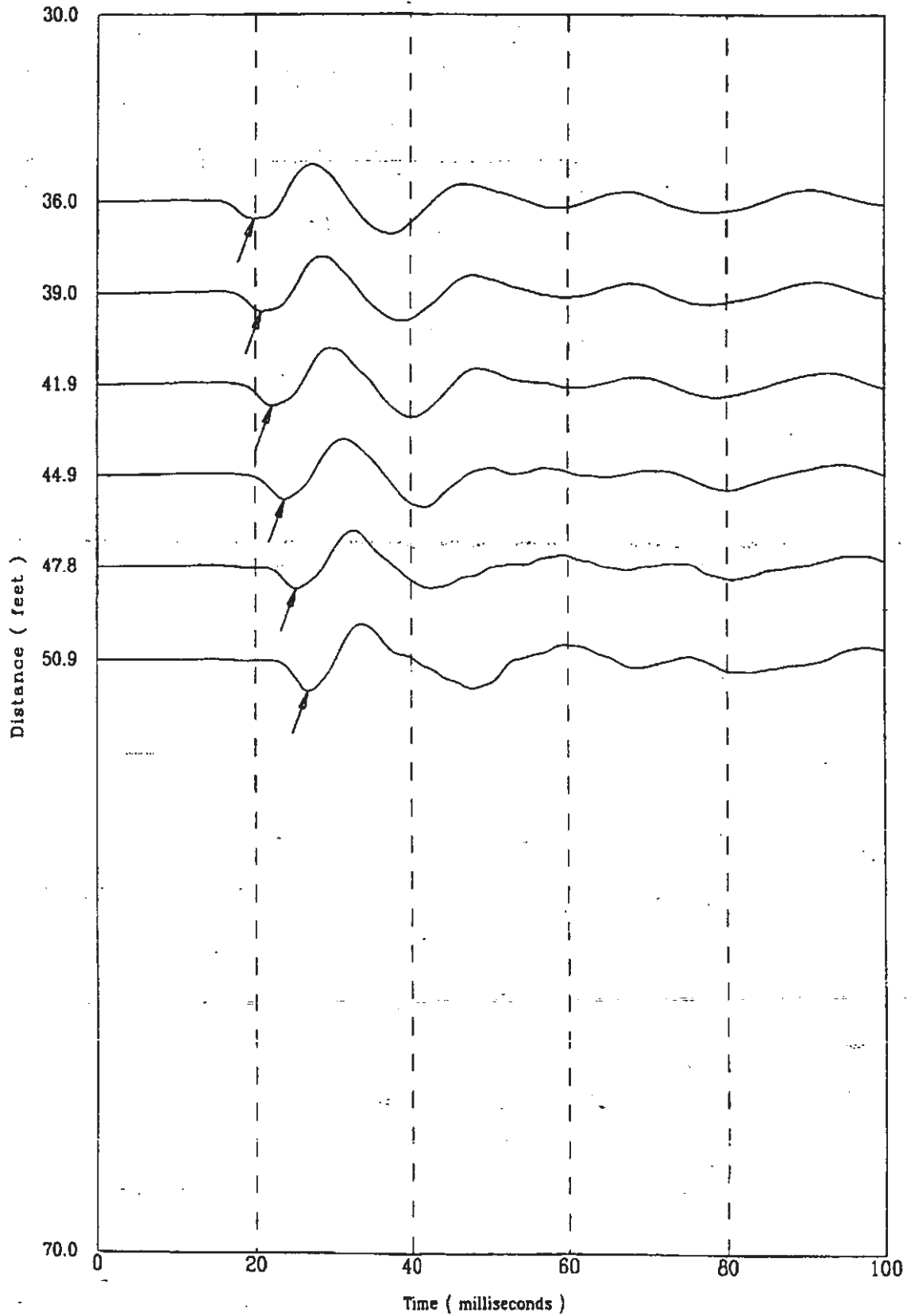

File 330m802S

190 of 522

CPT-151

APPLIED RESEARCH ASSOCIATES, INC.

K<sub>2</sub> TRT-F-00001  
02/24/98 / 0

North 79305

East 55195

Elevation 290.1

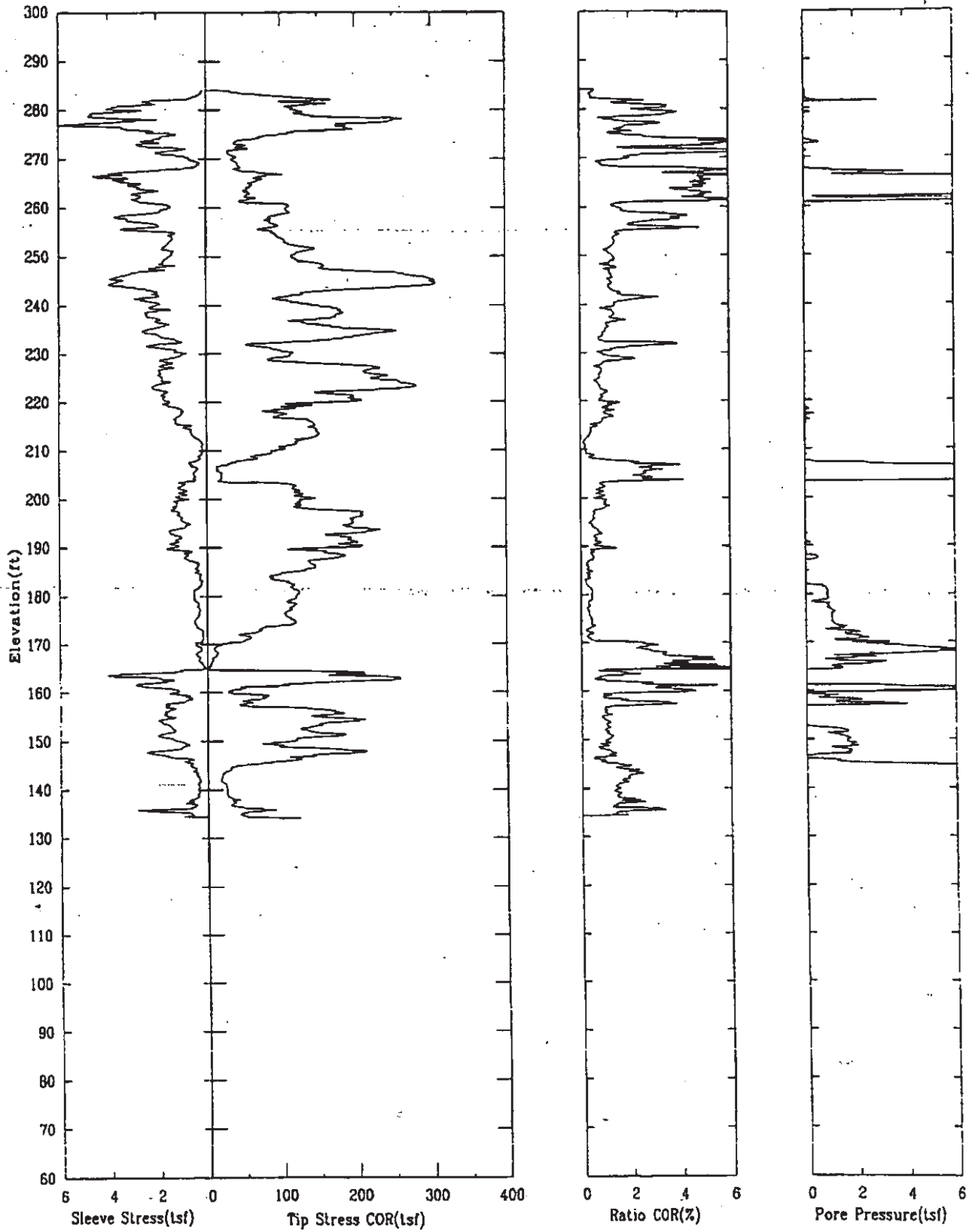

CPT-151

APPLIED RESEARCH ASSOCIATES, INC.

K-TRT-F-00001  
02/24/98 R/O

North 79305

East 55195

Elevation 290.1

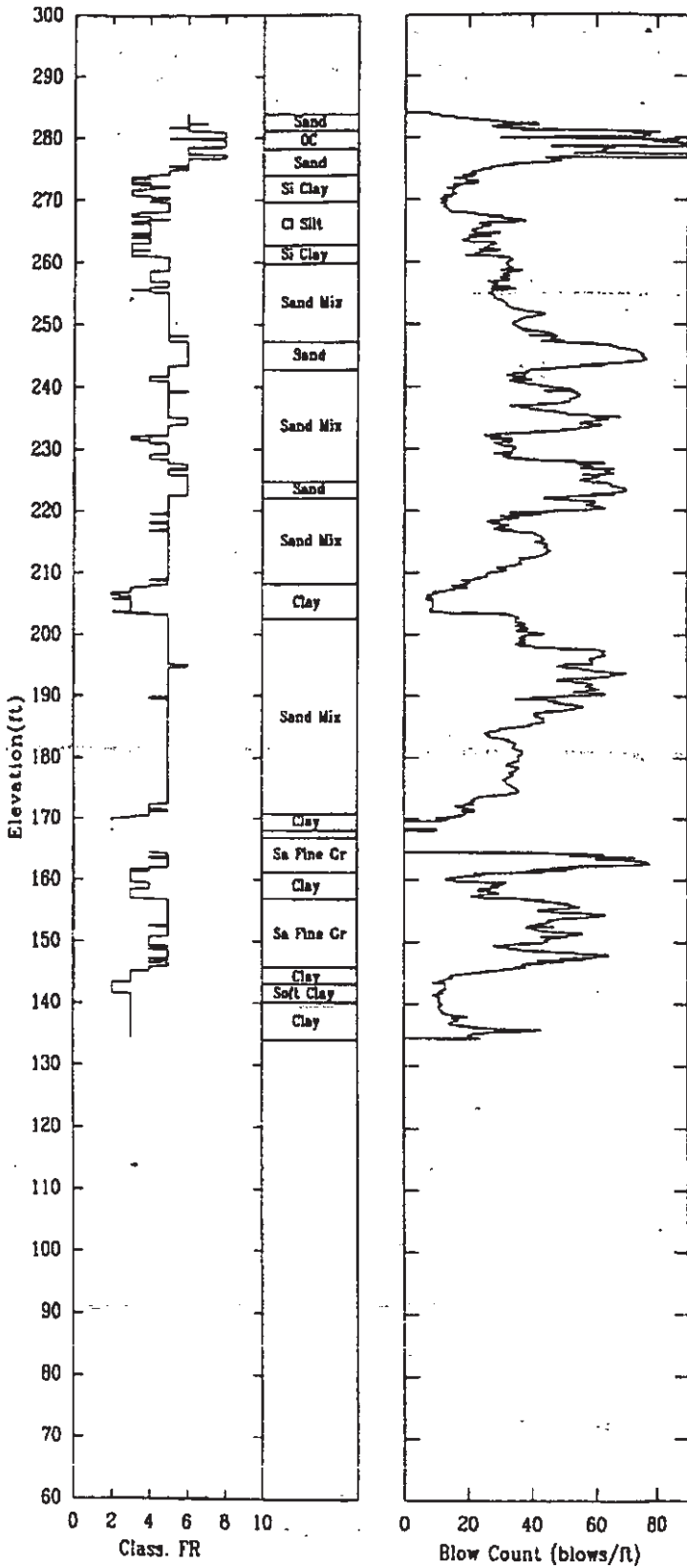

CPT-151

APPLIED RESEARCH ASSOCIATES, INC.

02/24/98

Compression Wave Speeds

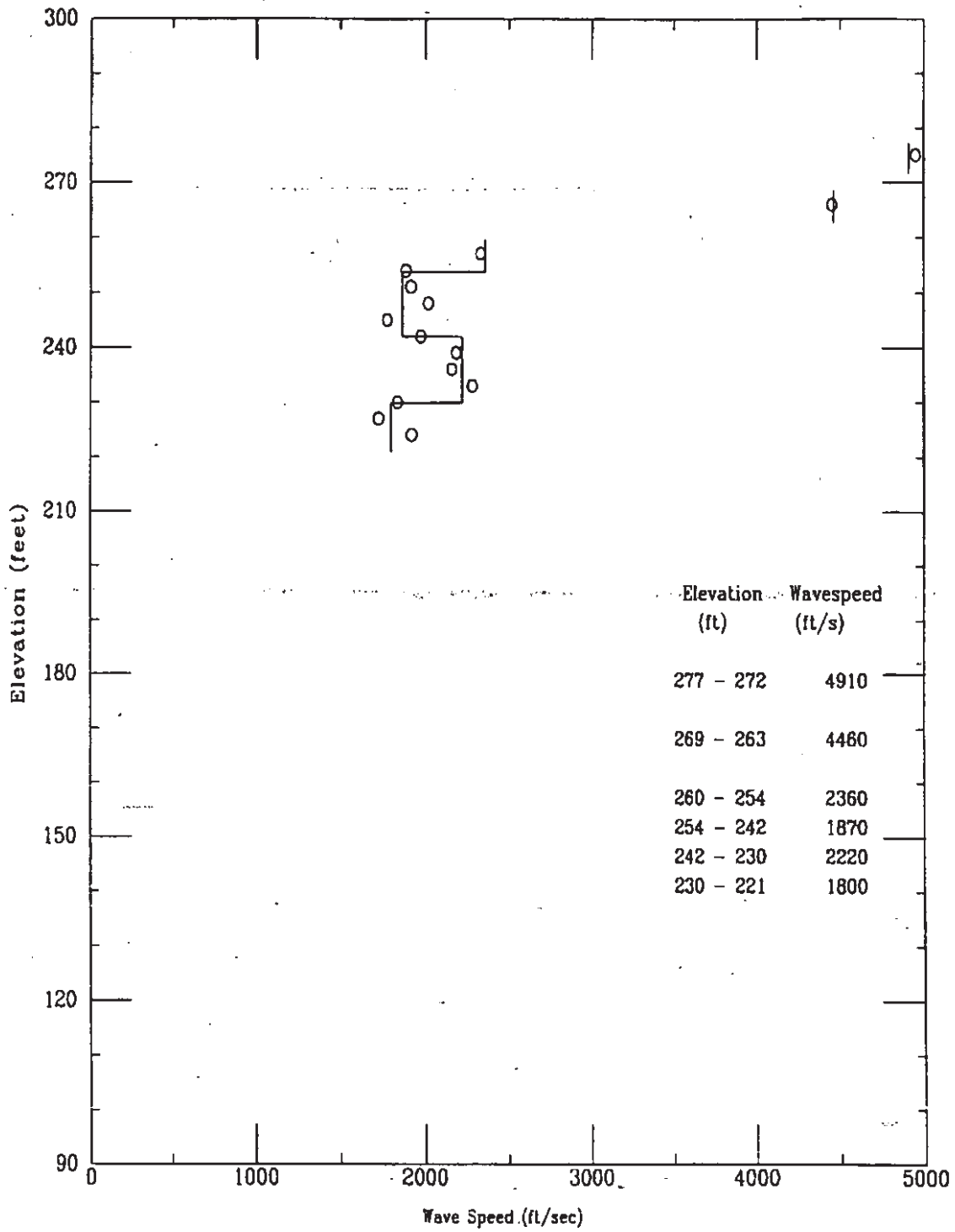



CPT-151

APPLIED RESEARCH ASSOCIATES, INC.  
Compression Wave Time of Peak

02/24/98

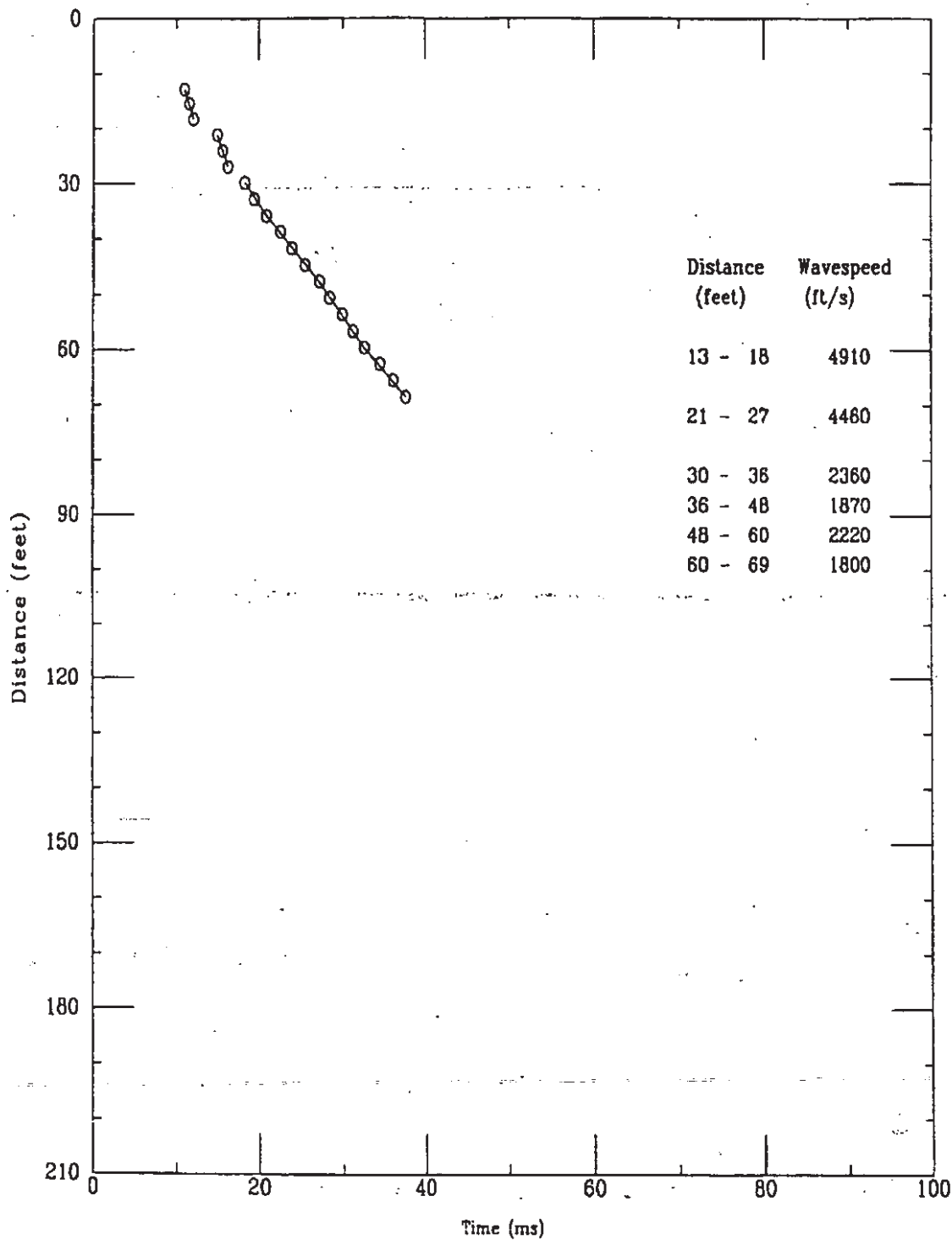

Applied Research Associates  
CPT-151

P Wave  
02/24/98

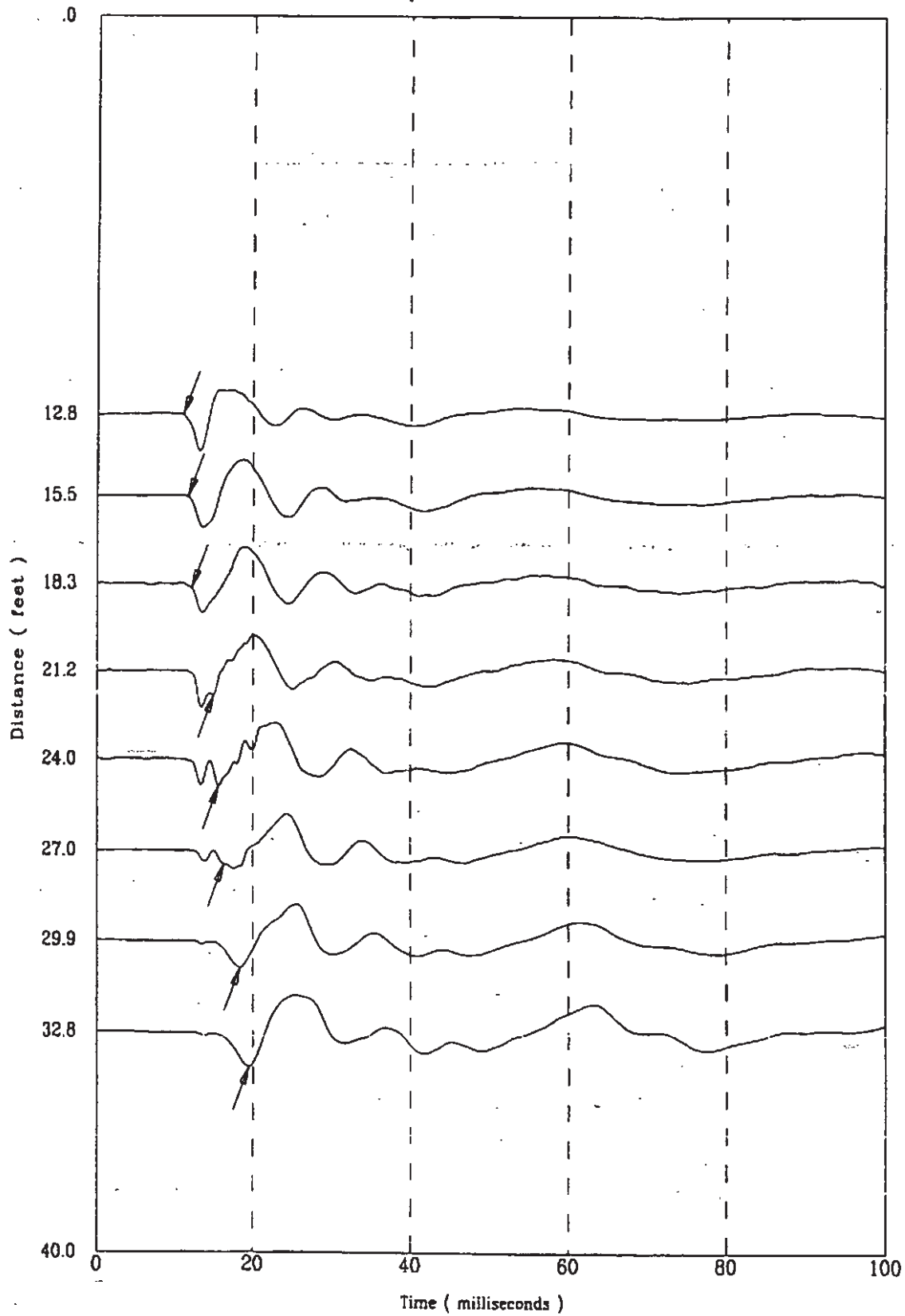

K-TRT-F-00001  
R/O

Applied Research Associates  
CPT-151

P Wave  
02/24/98

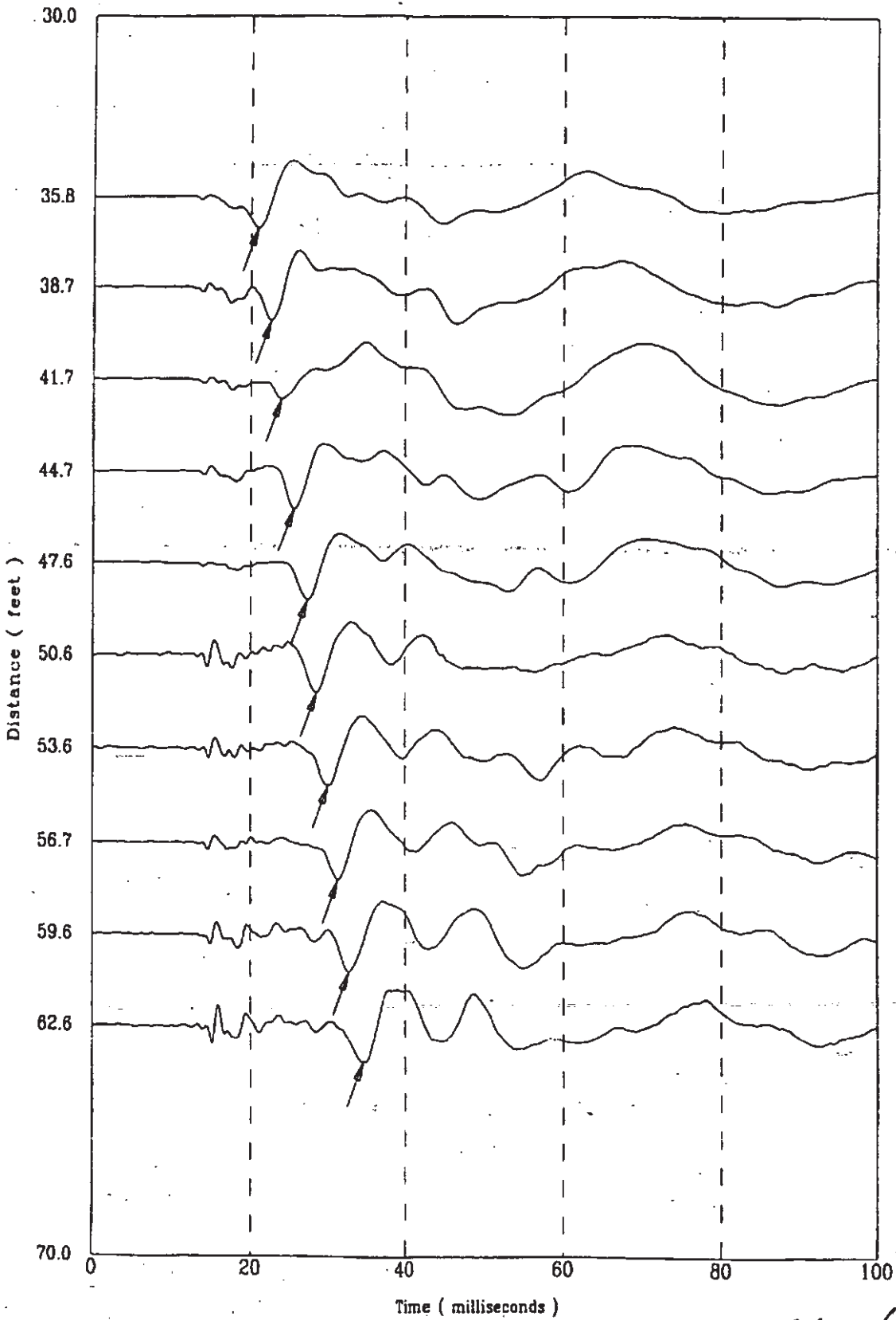

File 4241B04S

196 of 522

K-TRT-F-00001  
R/O

Applied Research Associates  
CPT-151

P Wave  
02/24/98

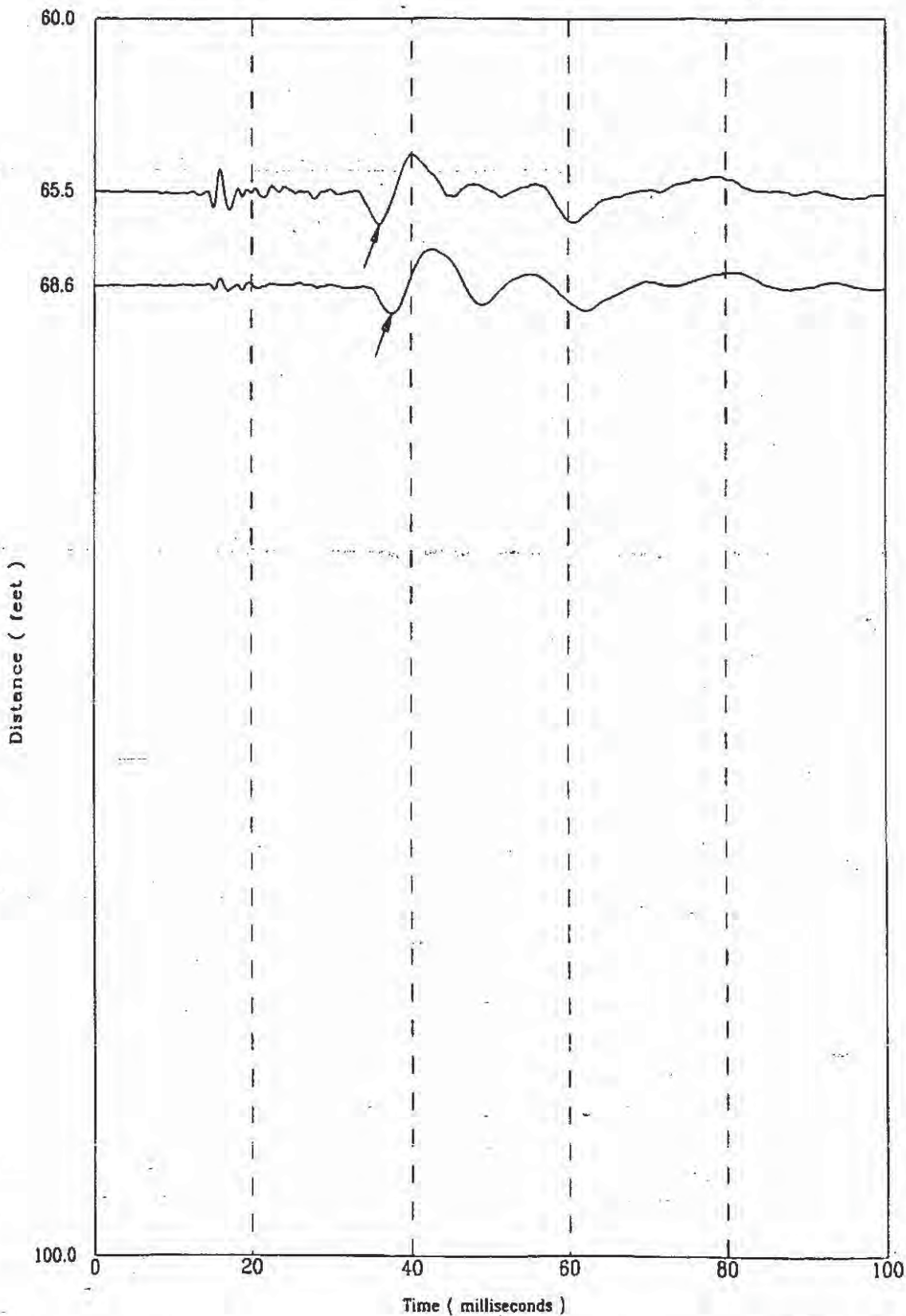

4241804S

197 of 522

CPT-155

APPLIED RESEARCH ASSOCIATES, INC.

K-TRT-F-00001  
02/18/98 R/O

North 79245.0

East 55261.0

Elevation 289.1

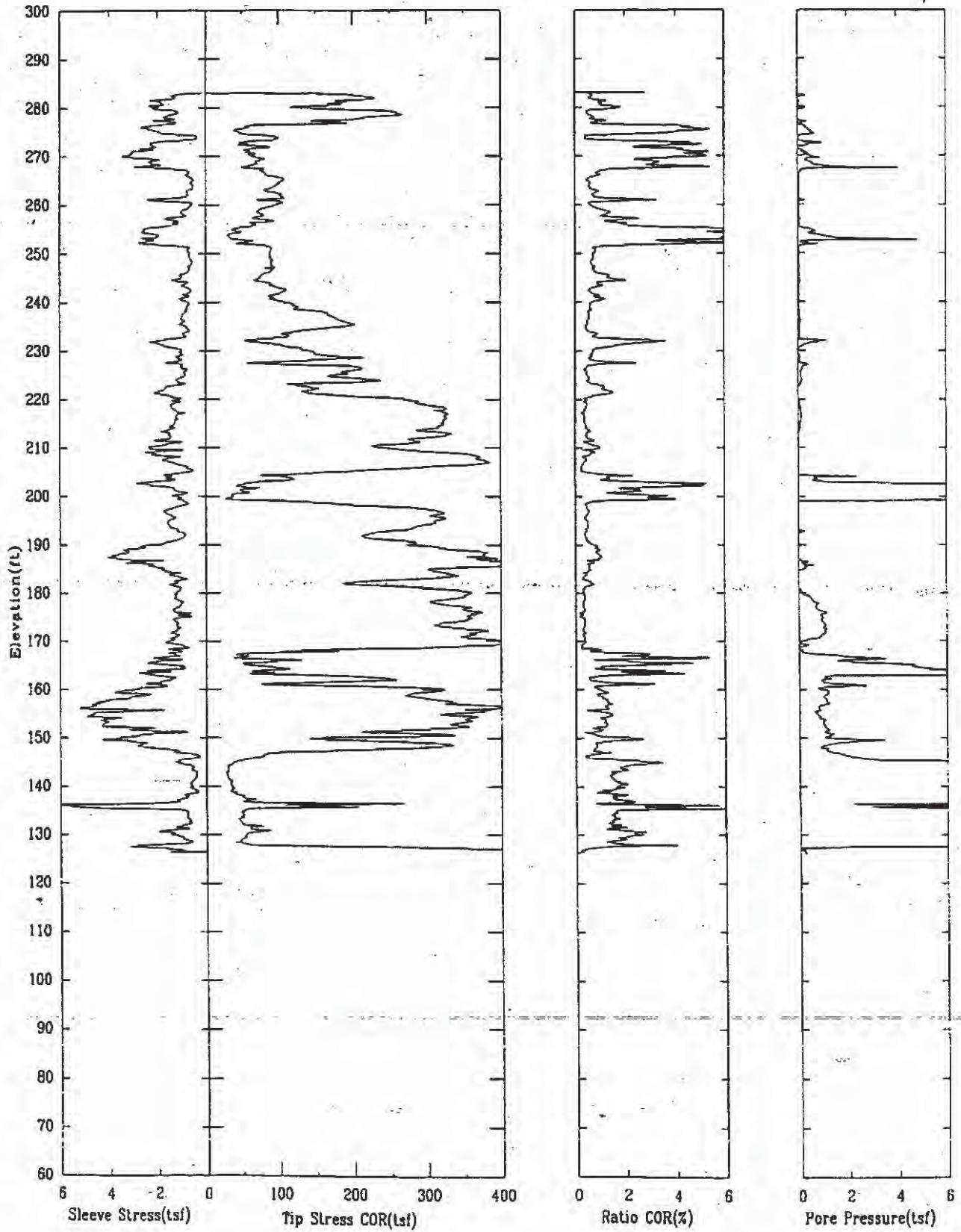

CPT-155

APPLIED RESEARCH ASSOCIATES, INC.

K02/18/98 R/0 F-00001

North 79245.0

East 55261.0

Elevation 289.1

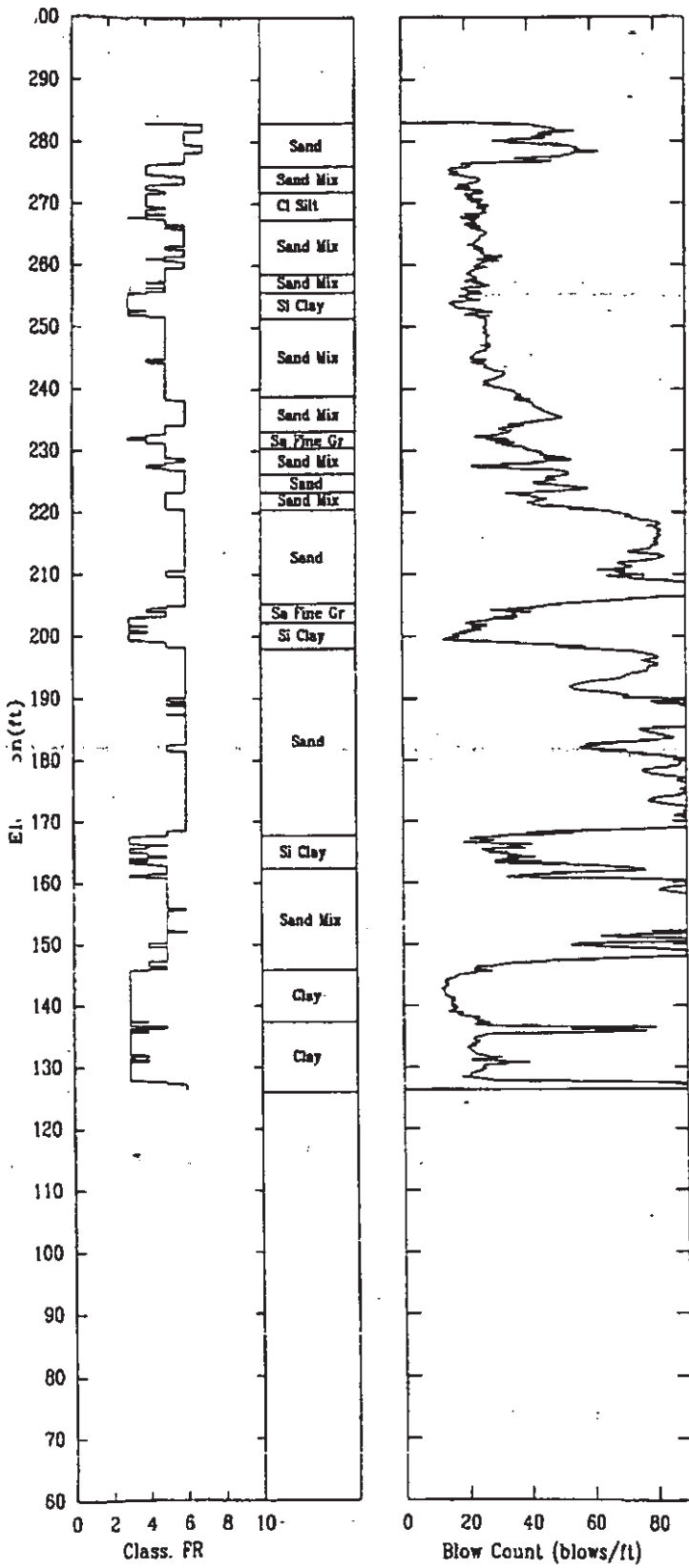

CPT-155

APPLIED RESEARCH ASSOCIATES, INC.

02/18/98

Shear Wave Speeds

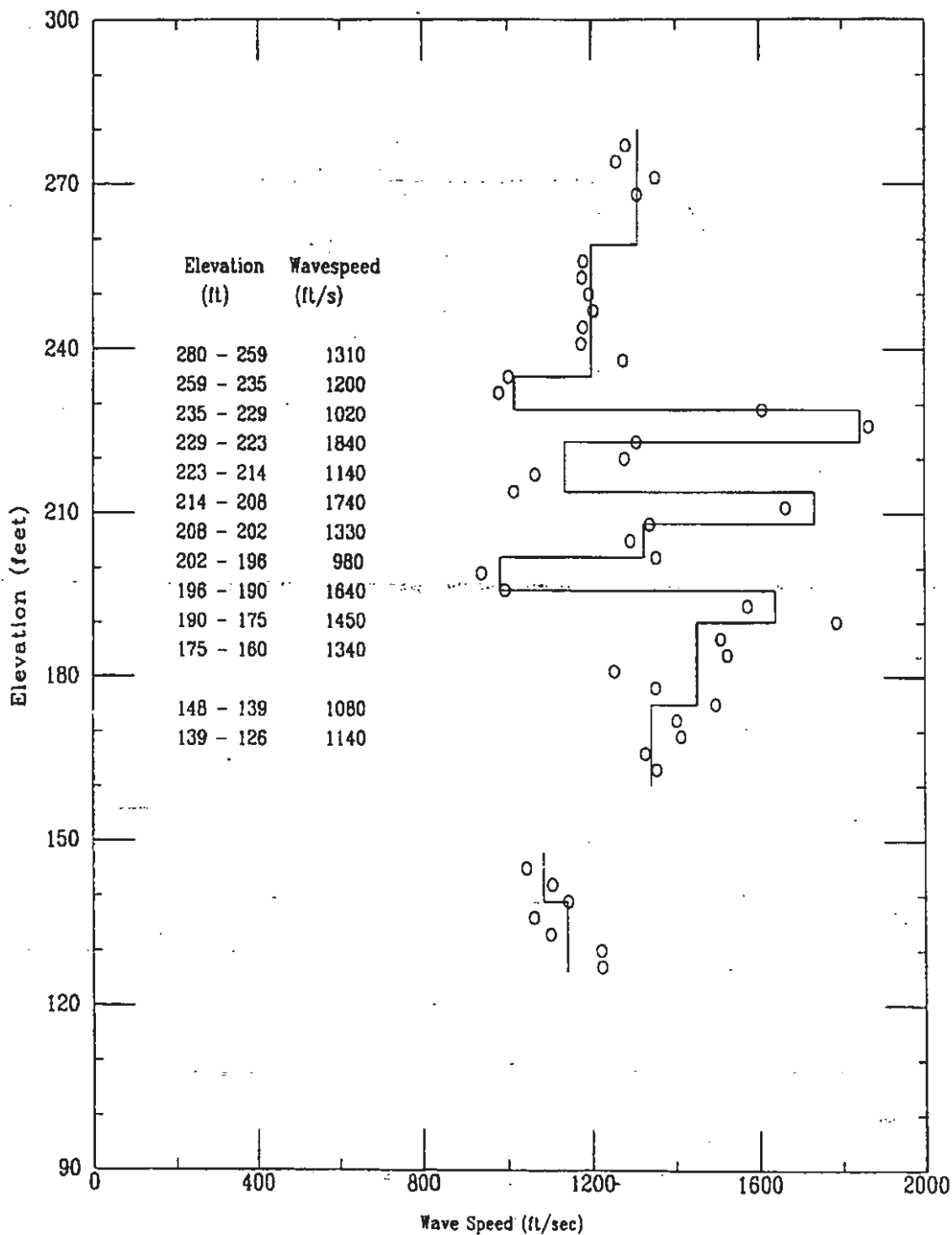

CPT-155

APPLIED RESEARCH ASSOCIATES, INC.  
Shear Wave Time of Peak

02/18/98

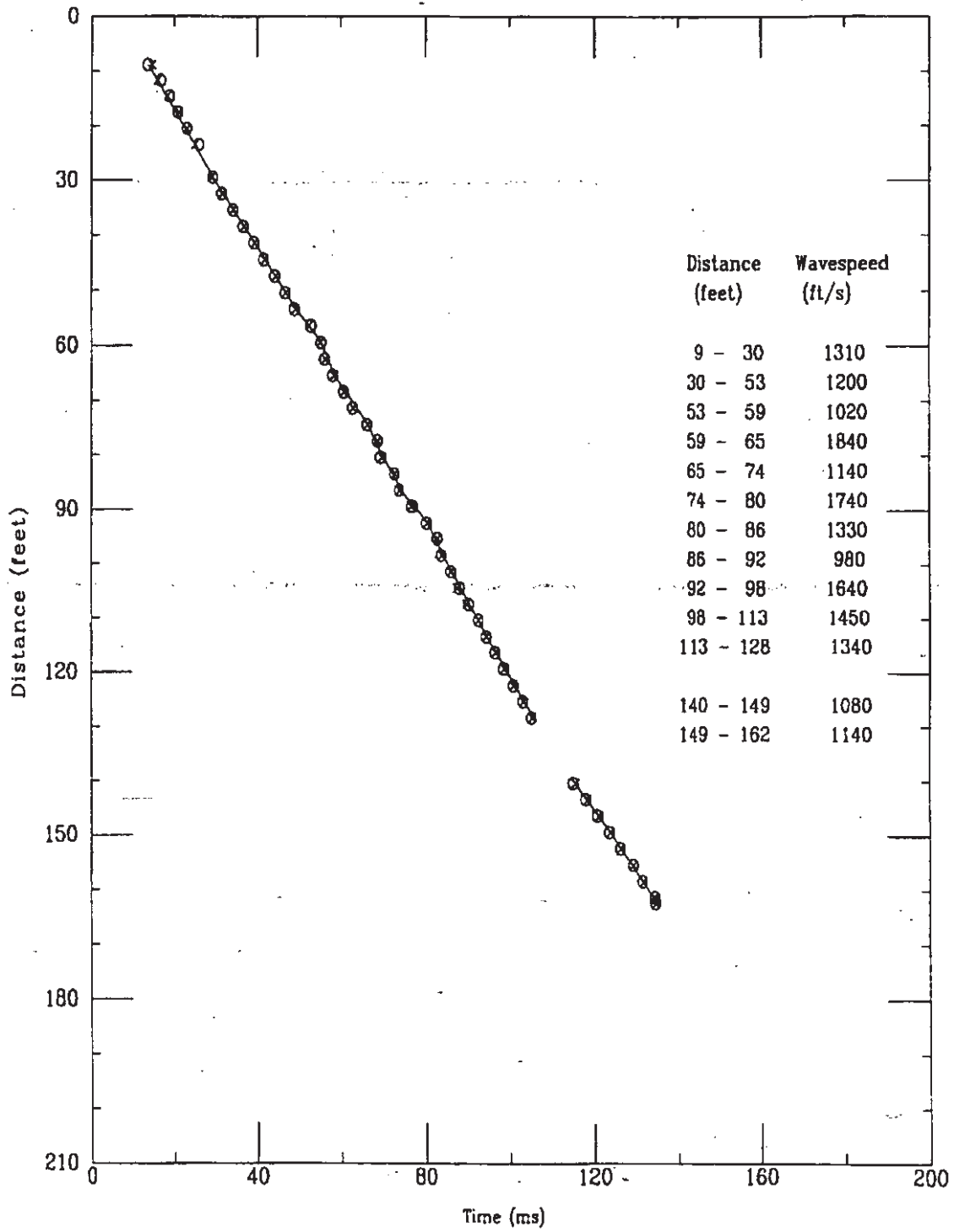



K-TRT-F-00001  
R/O

Applied Research Associates, Inc.  
CPT-155

S Wave  
02/18/98

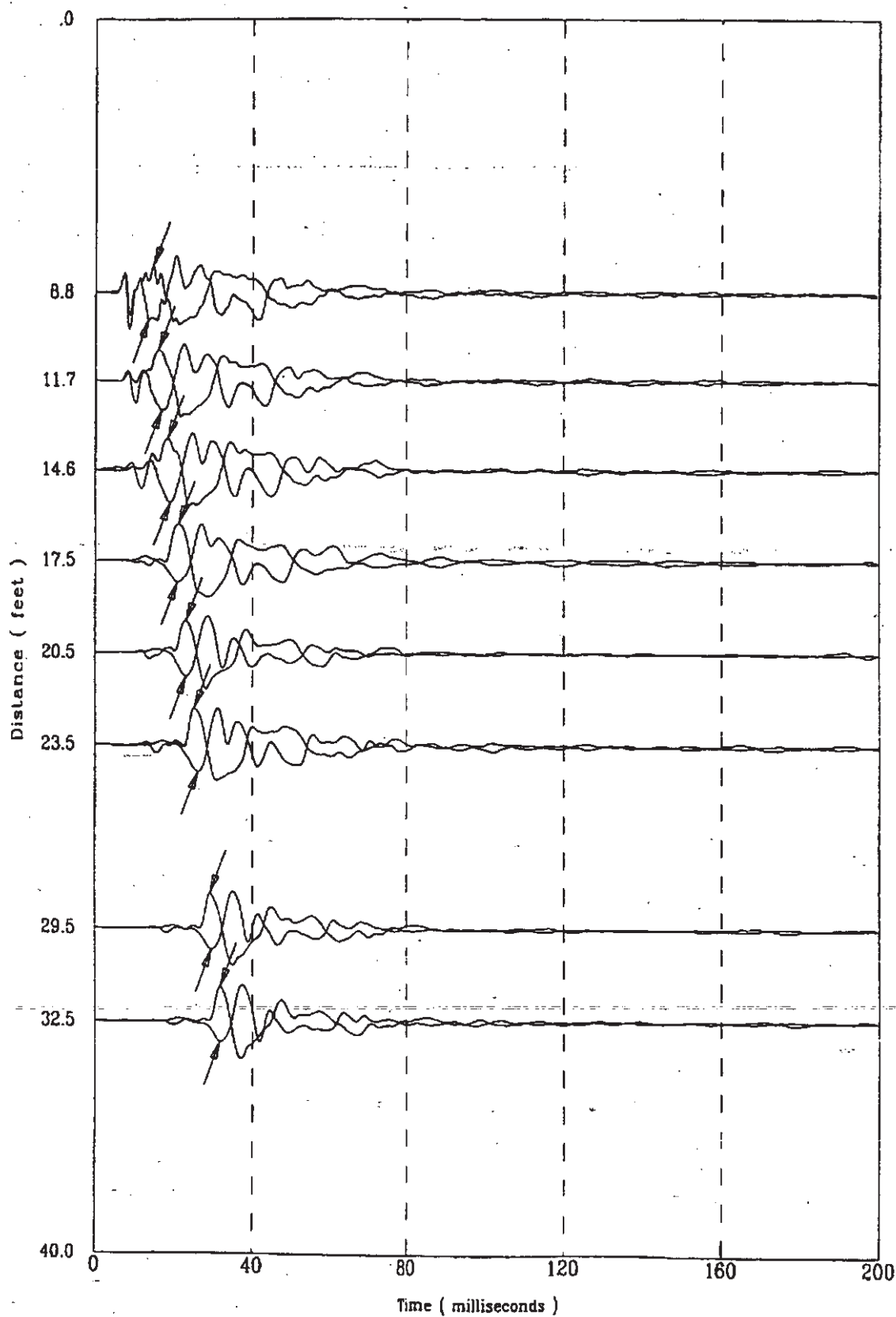

File 5187801S

202 of 522

K-TRT-F-00001  
R/O

Applied Research Associates, Inc.  
CPT-155

S Wave  
02/18/98

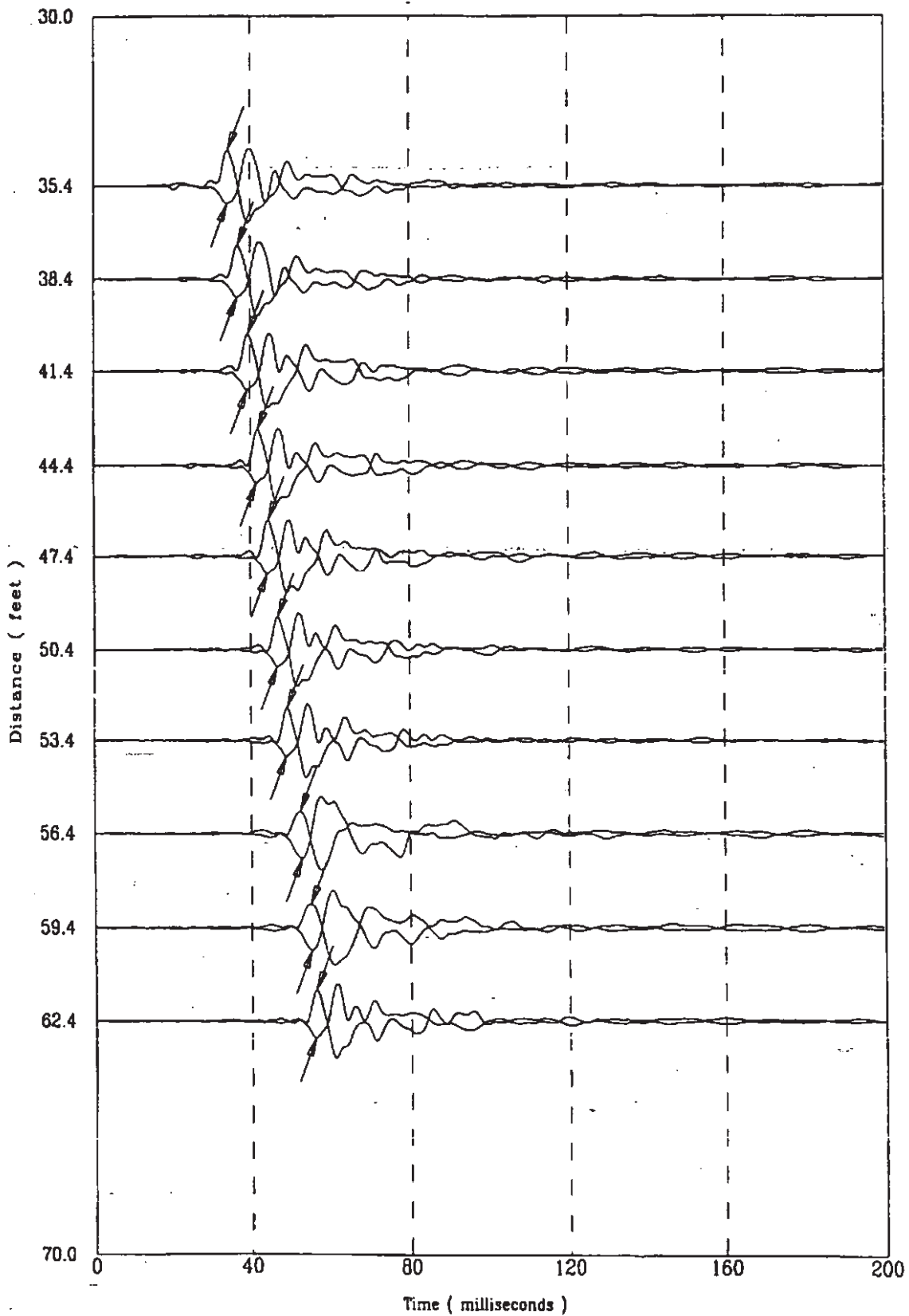

11818015

203 of 522

K-TRT-F-00001  
R/O

Applied Research Associates, Inc.  
CPT-155

S Wave  
02/18/98

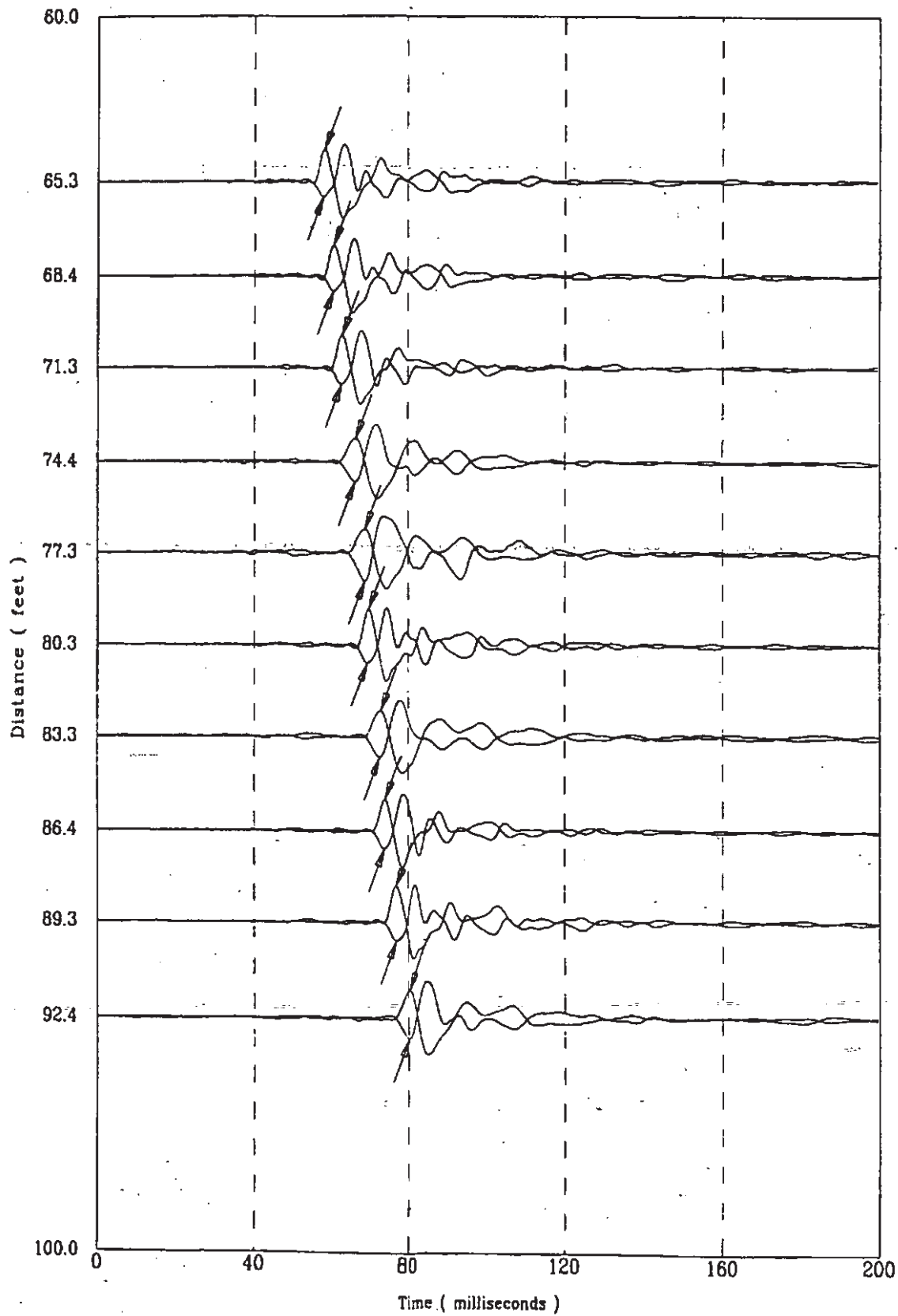

File 5181801S

204 of 52:

K-TRT-F-00001  
R/O

Applied Research Associates, Inc.  
CPT-155

S Wave  
02/18/98

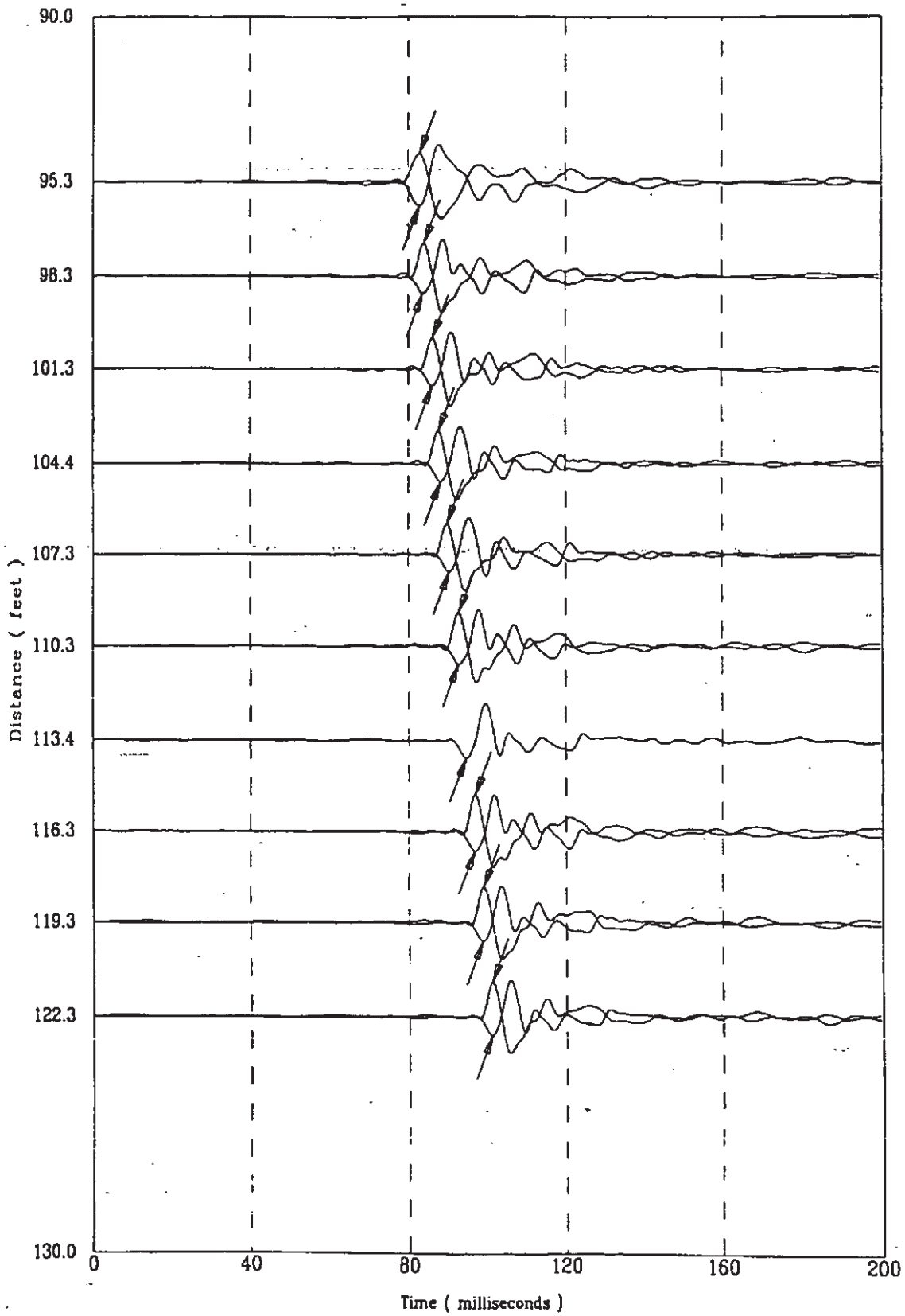

519/801S

205 of 522

K-TRT-F-00001  
R/O

Applied Research Associates, Inc.  
CPT-155

S Wave  
02/18/98

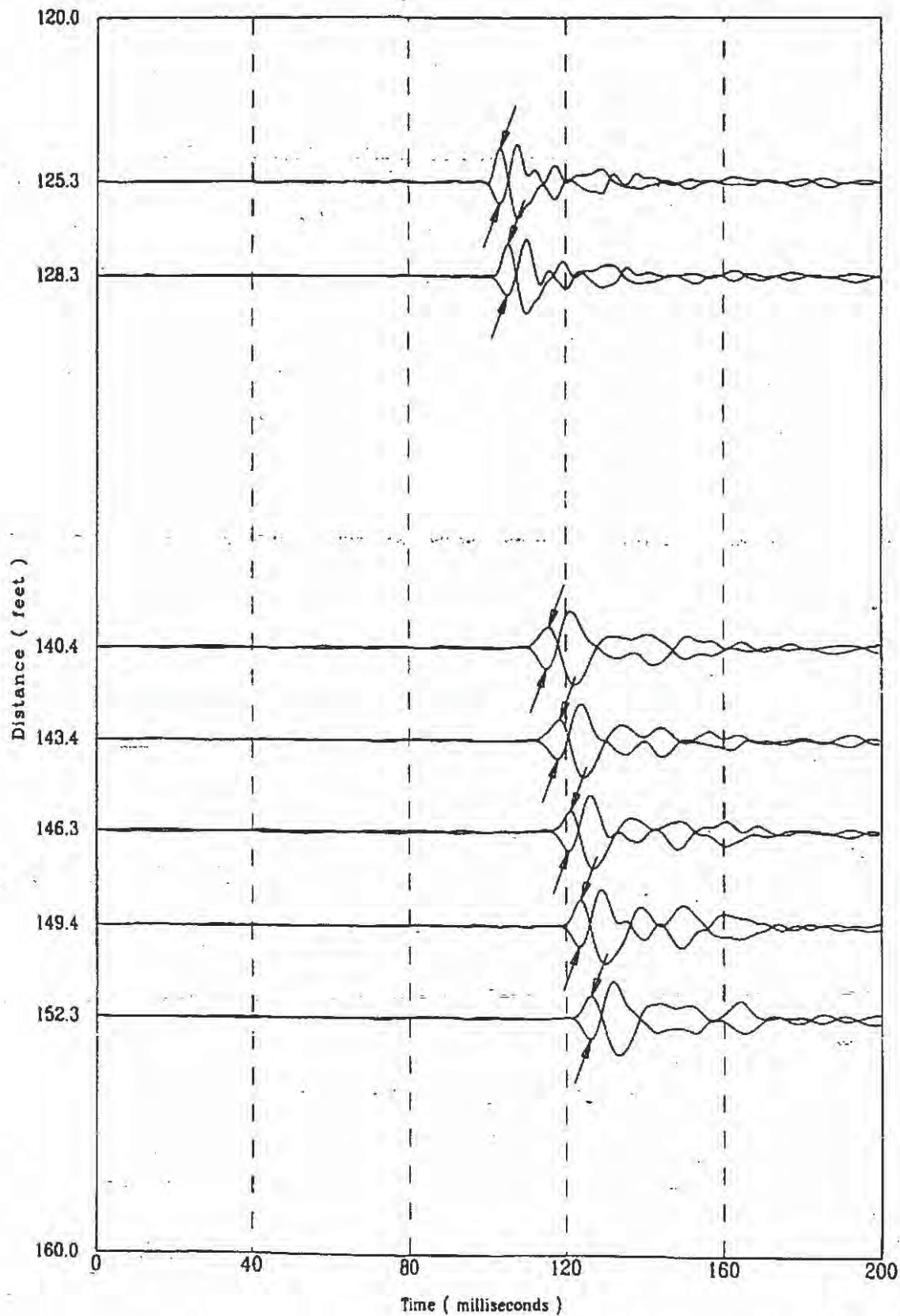

File 5181601S

K-TRT-F-00001  
R/O

Applied Research Associates, Inc.  
CPT-155

S Wave  
02/18/98

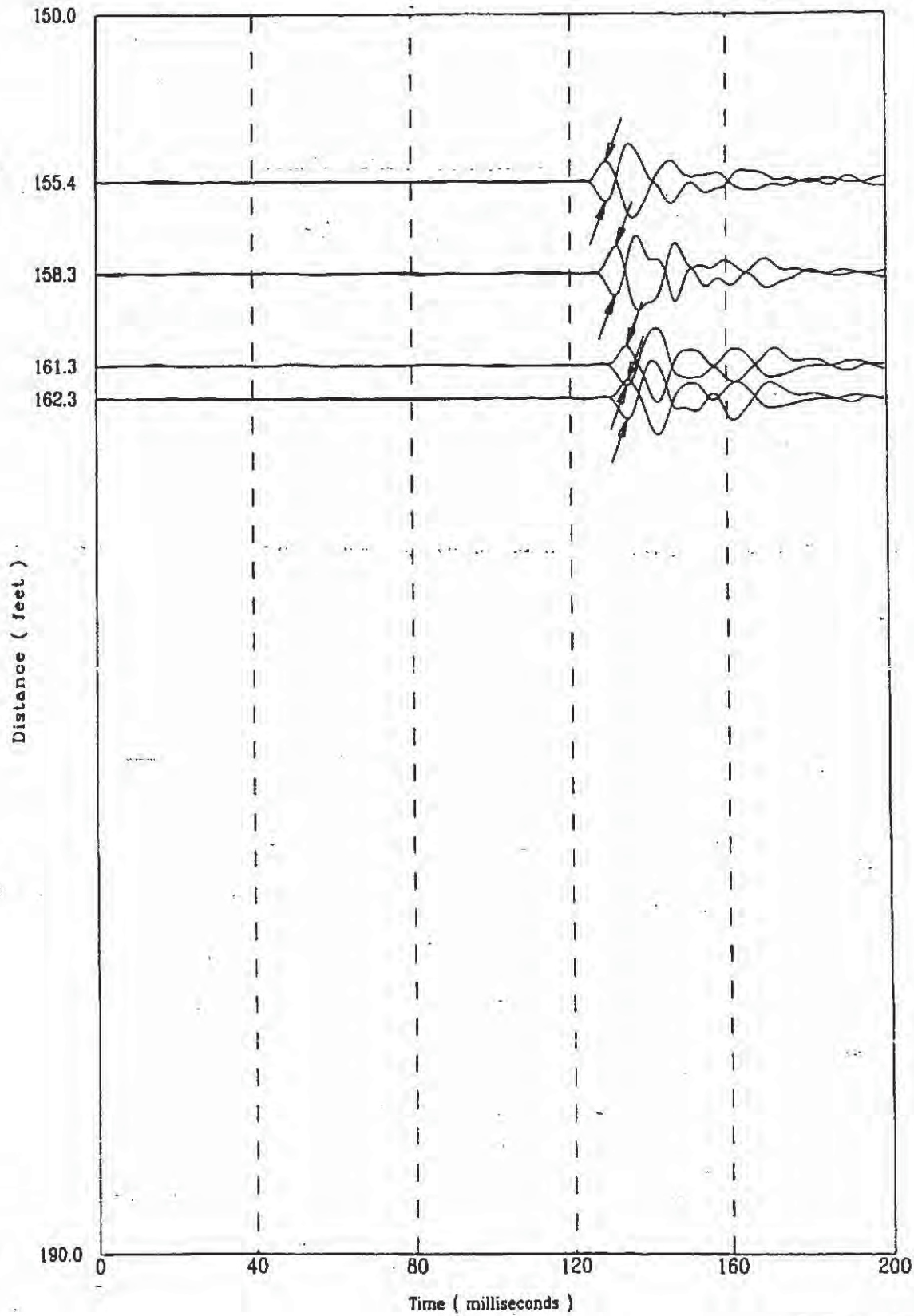

1878015

CPT-155

APPLIED RESEARCH ASSOCIATES, INC.  
Compression Wave Speeds

02/18/98

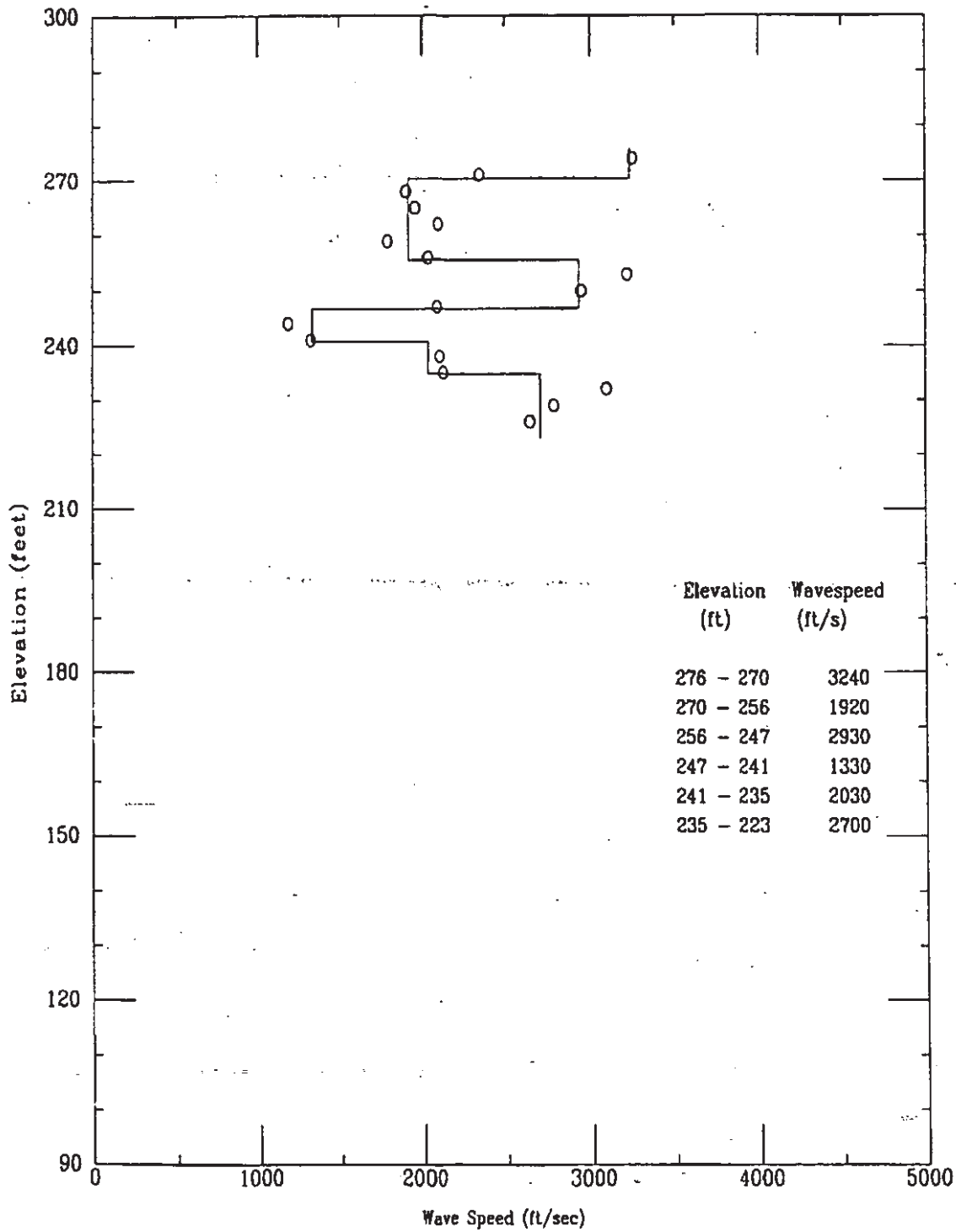

CPT-155

APPLIED RESEARCH ASSOCIATES, INC.  
Compression Wave Time of Peak

02/18/98

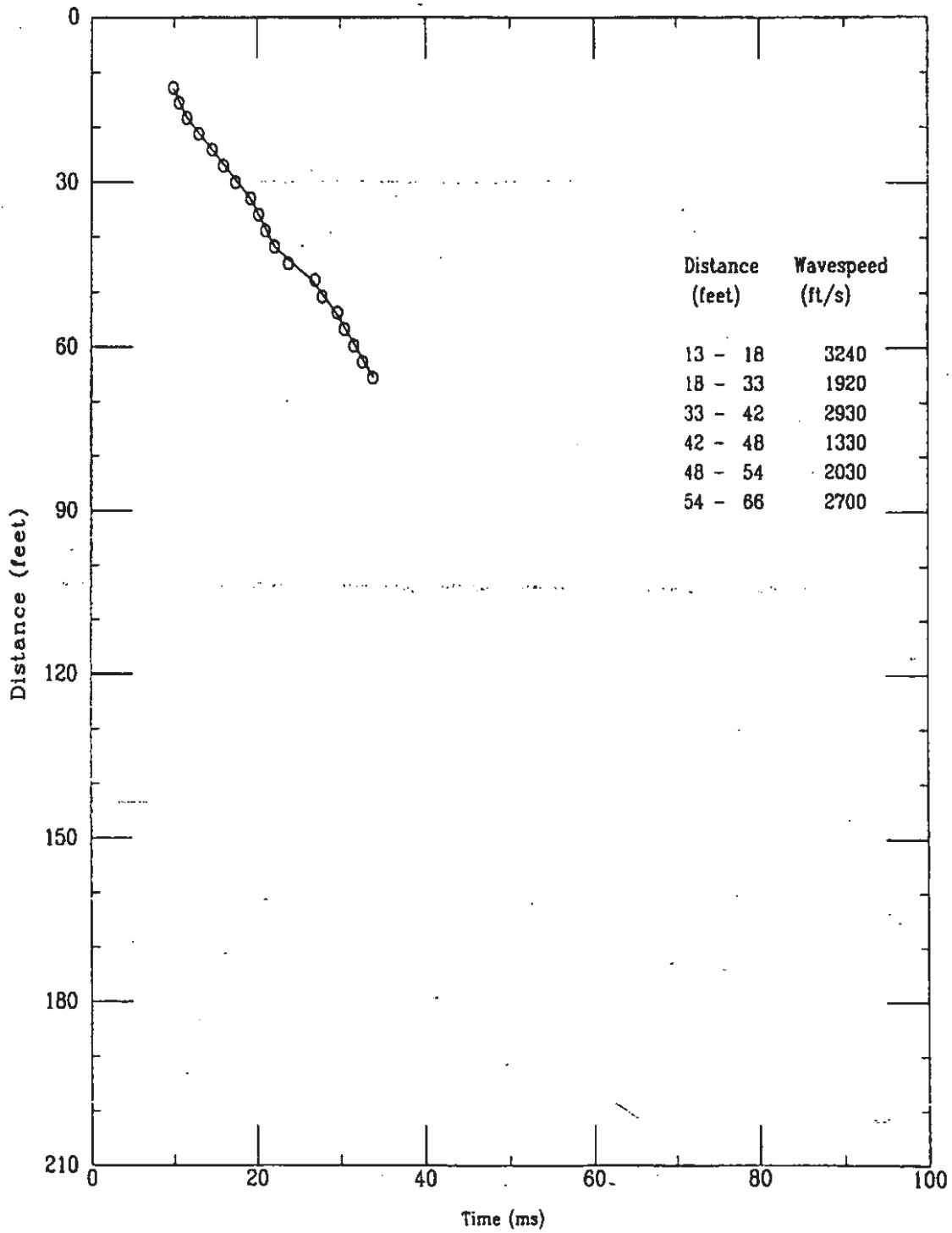

File 51878015



K-TRT-F-00001  
R/O

Applied Research Associates, Inc.  
CPT-155

P Wave  
02/18/98

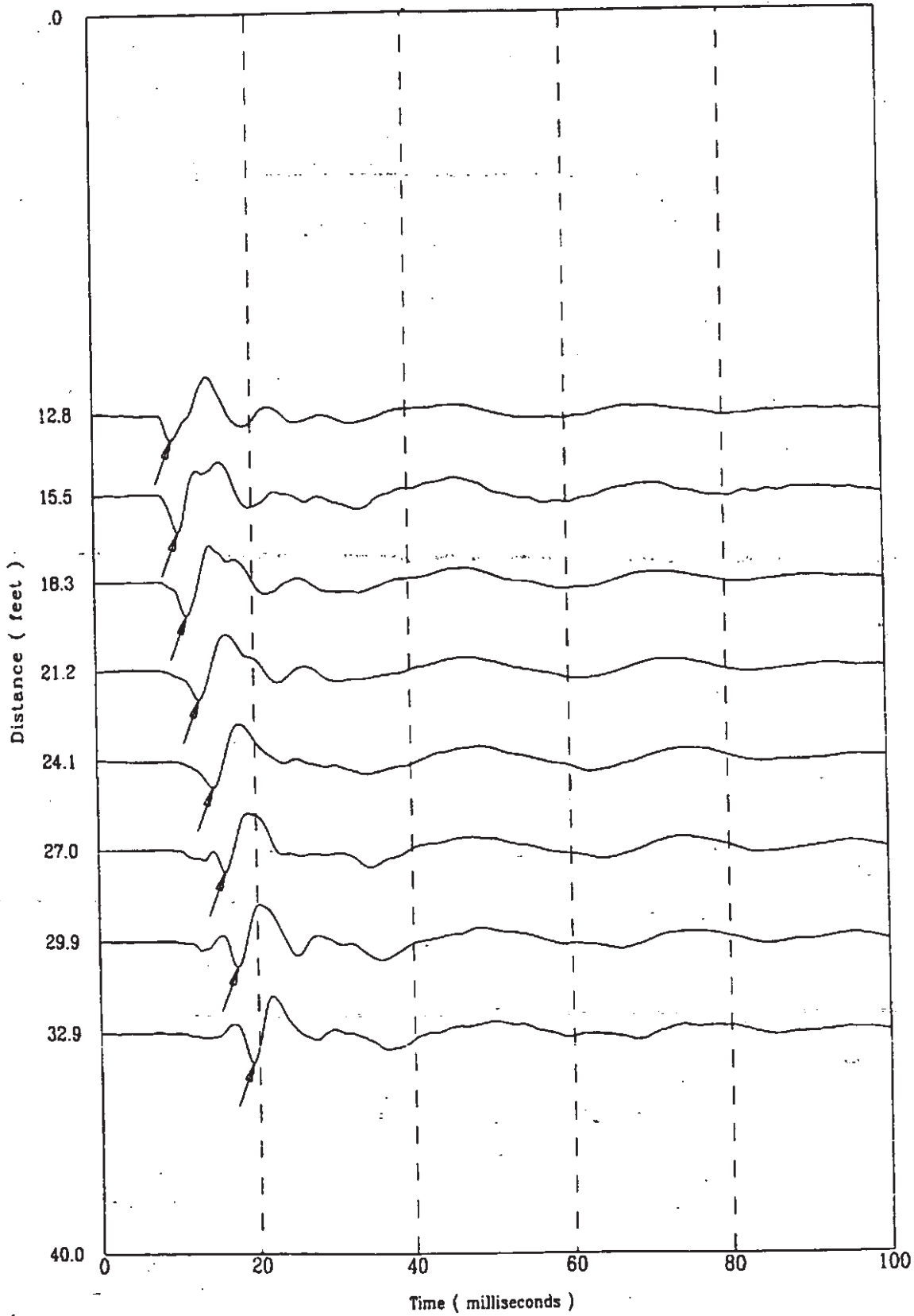

File 5187801S

210 of 522

K-TRT-F-00001  
R/O

Applied Research Associates, Inc.  
CPT-155

P Wave  
02/18/98

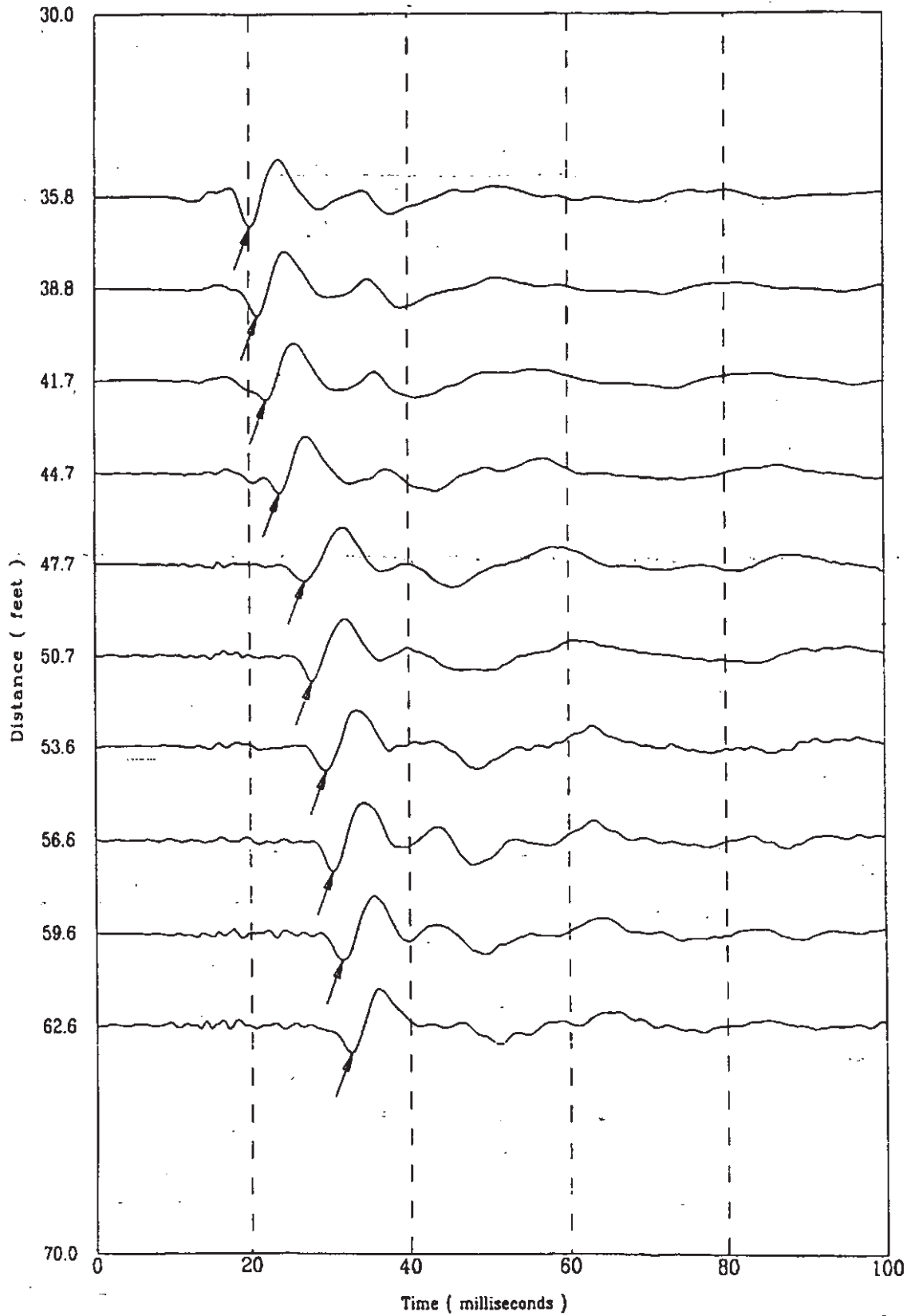

318013

211 of 522

K-TRT-F-00001  
R/O

Applied Research Associates, Inc.  
CPT-155

P Wave  
02/18/98

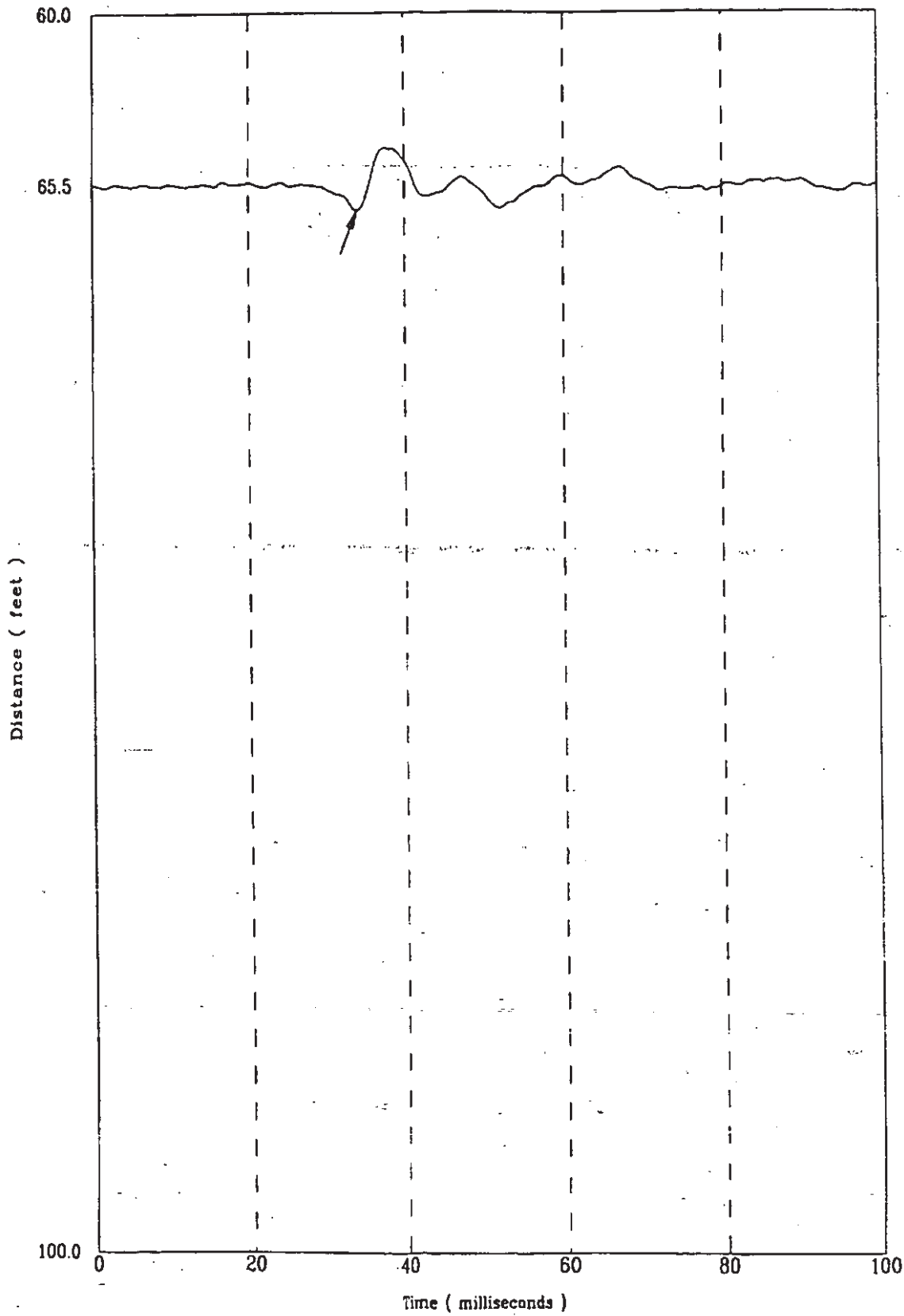

File 5187801S

2/2 of 522

CPT-156

APPLIED RESEARCH ASSOCIATES, INC.

K02/18/98 F-00001  
R/0

North 79244.97

East 55384.98

Elevation 289.2

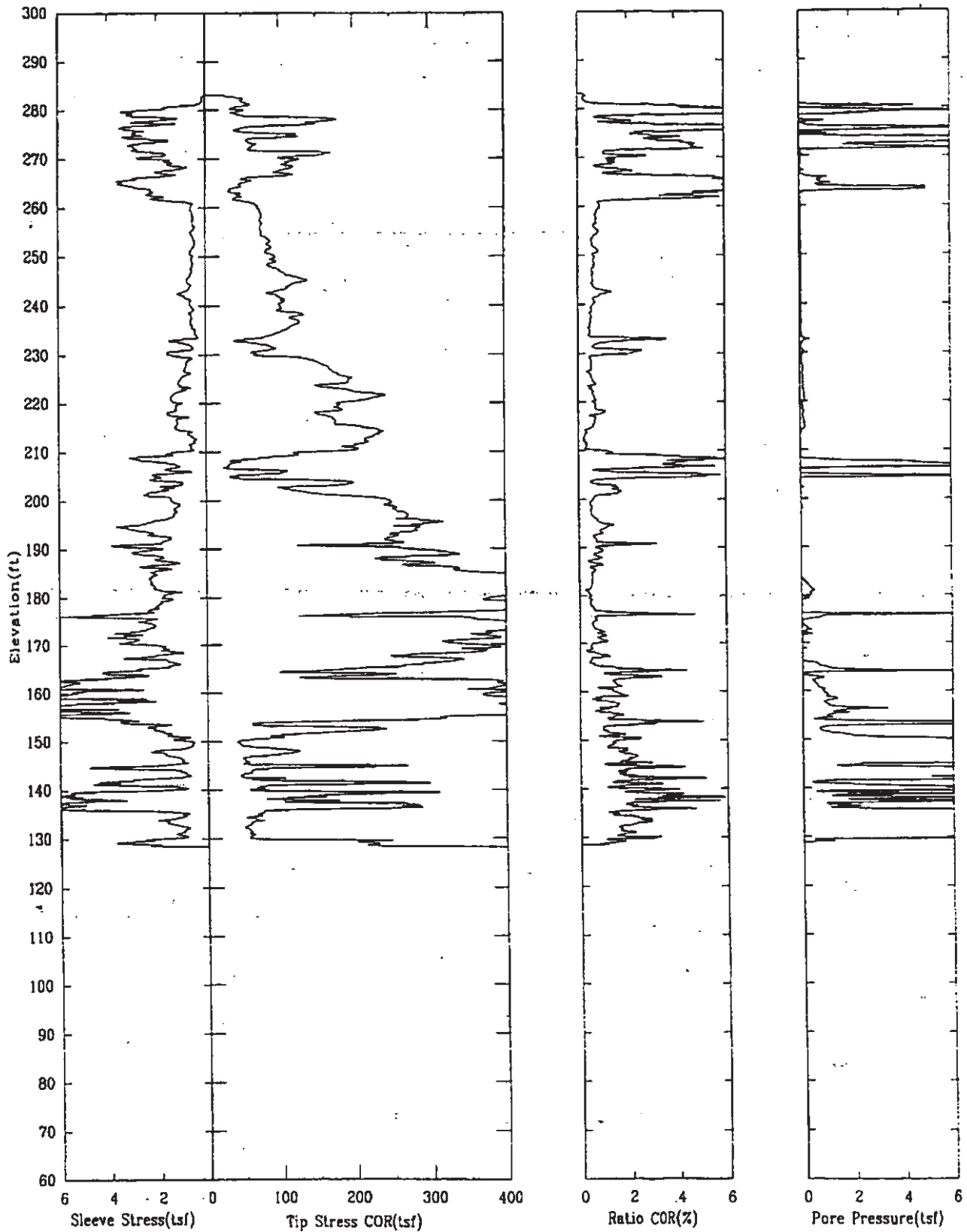

CPT-156

APPLIED RESEARCH ASSOCIATES, INC.

K-TRT-F-00001  
02/18/98/0

North 79244.97

East 55384.98

Elevation 289.2

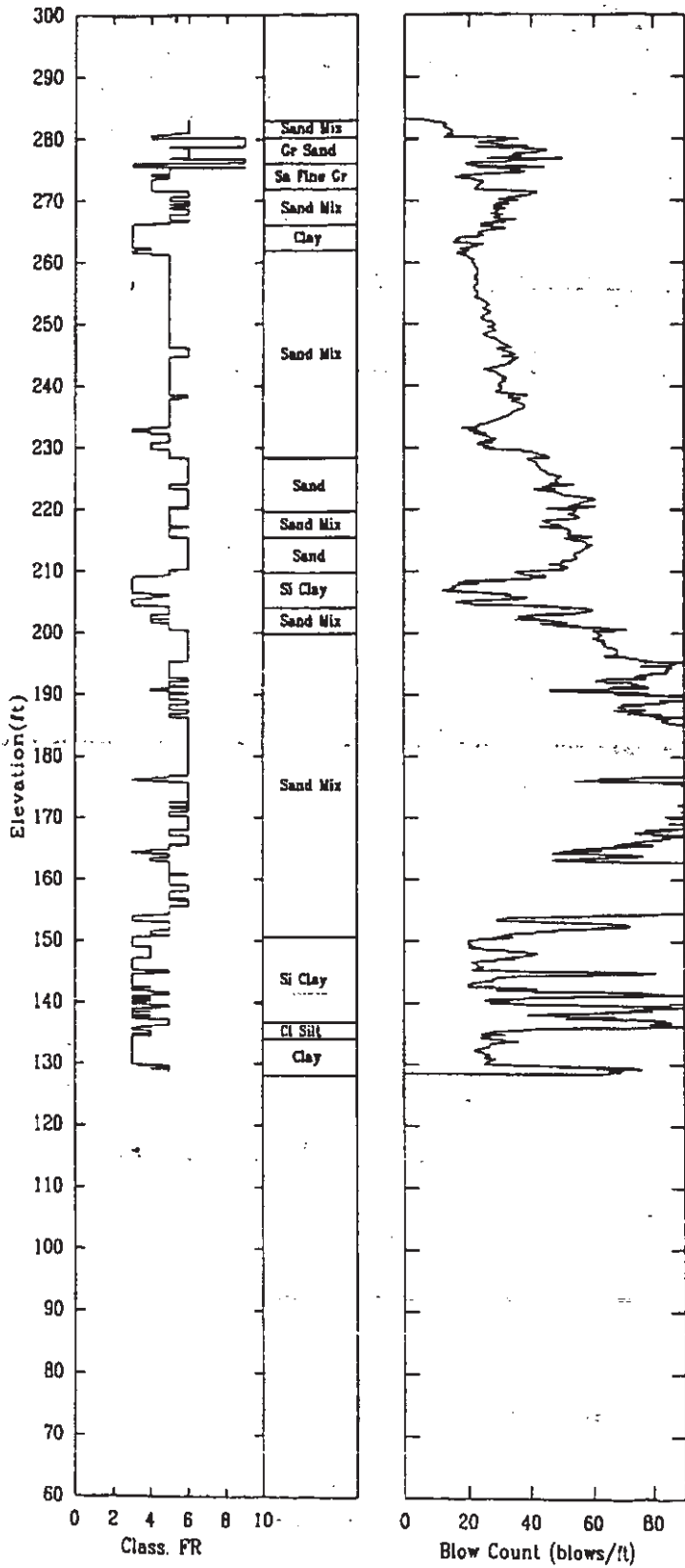

CPT-156

APPLIED RESEARCH ASSOCIATES, INC.

02/18/98

Shear Wave Speeds

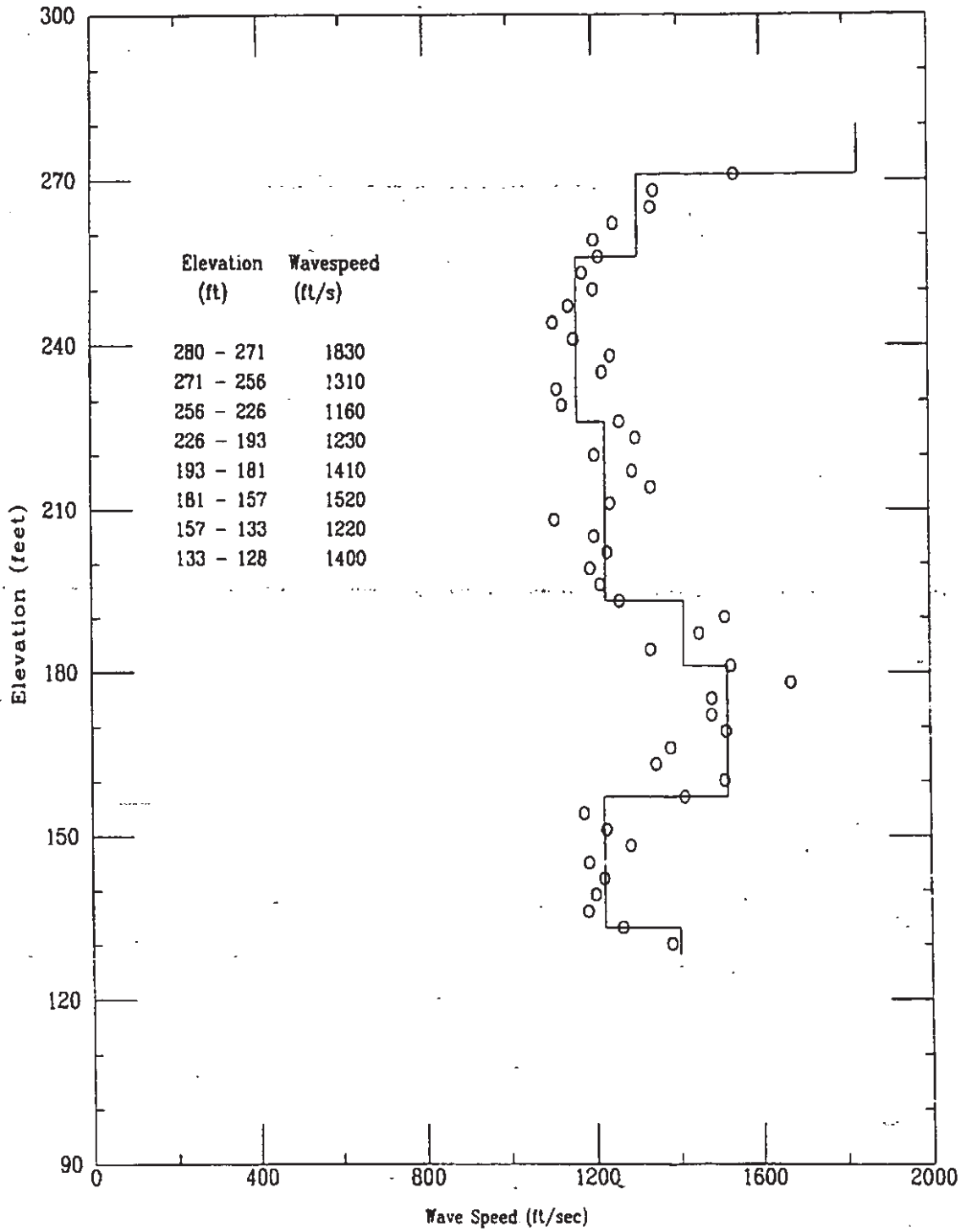

File 51876045

CPT-156

APPLIED RESEARCH ASSOCIATES, INC.  
Shear Wave Time of Peak

02/18/98

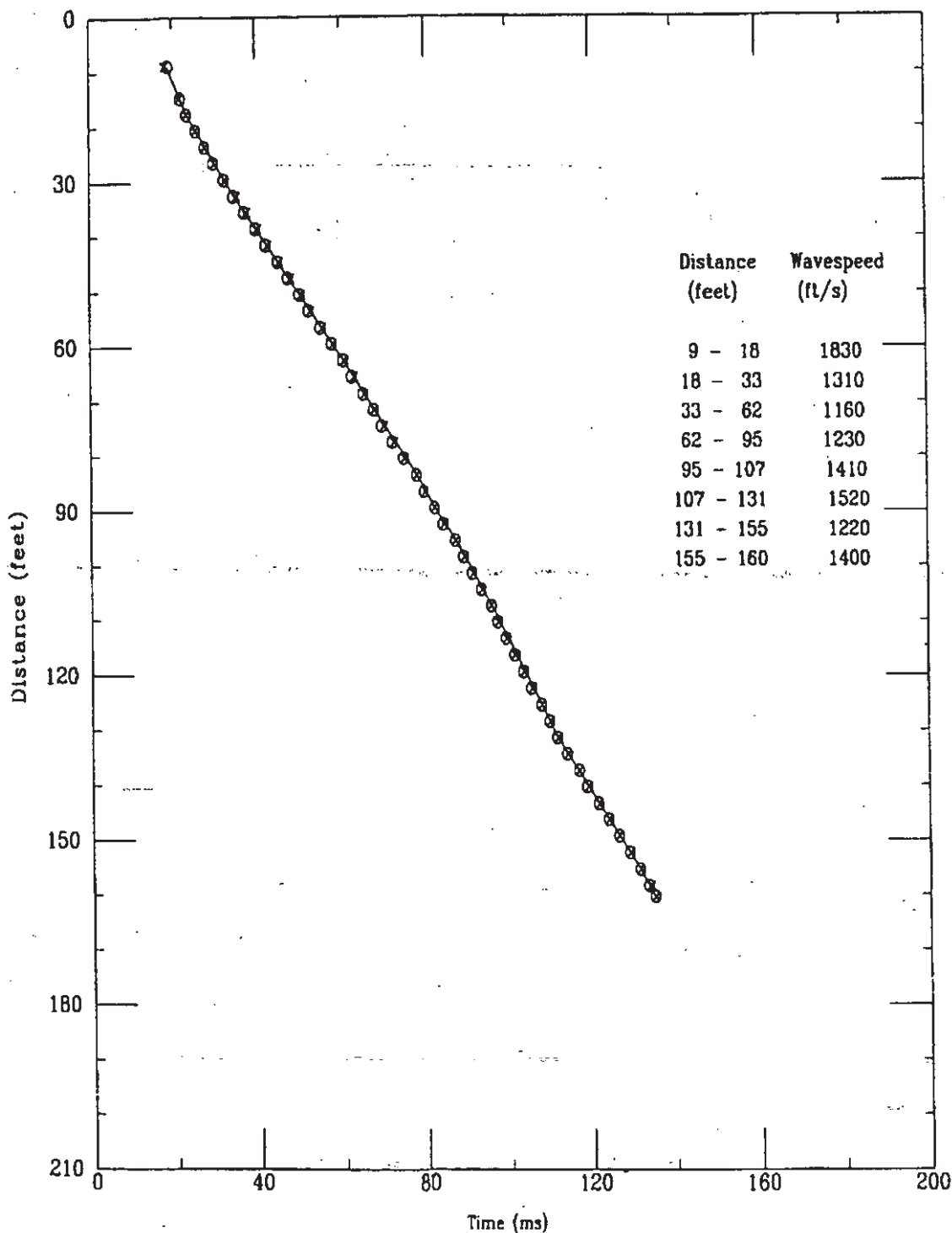

File 519/804S

K-TRT-F-00001  
R/O

Applied Research Associates, Inc.  
CPT-156

S Wave  
02/18/98

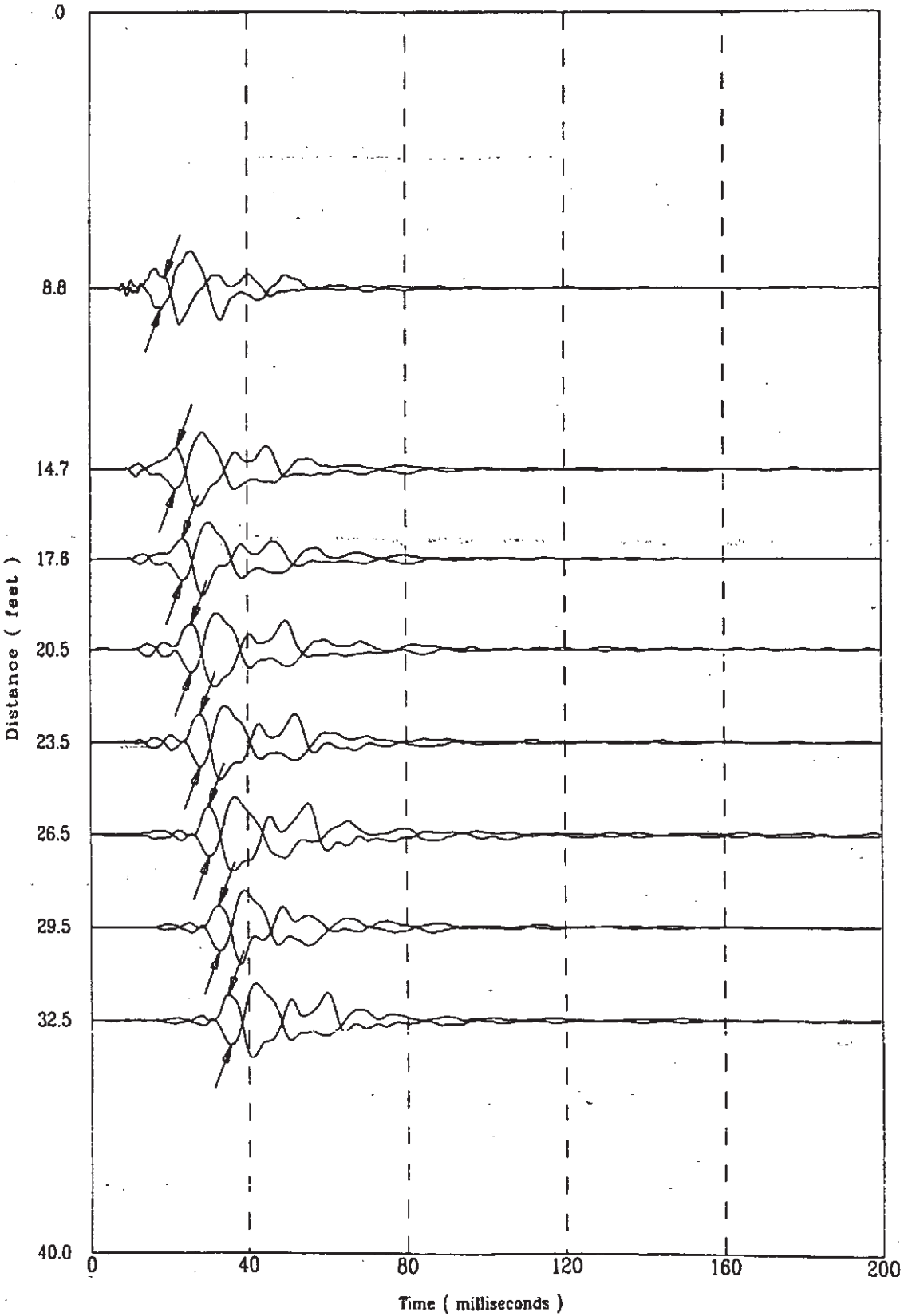

File 5187804S



K-TRT-F-00001  
R/O

Applied Research Associates, Inc.  
CPT-156

S Wave  
02/18/98

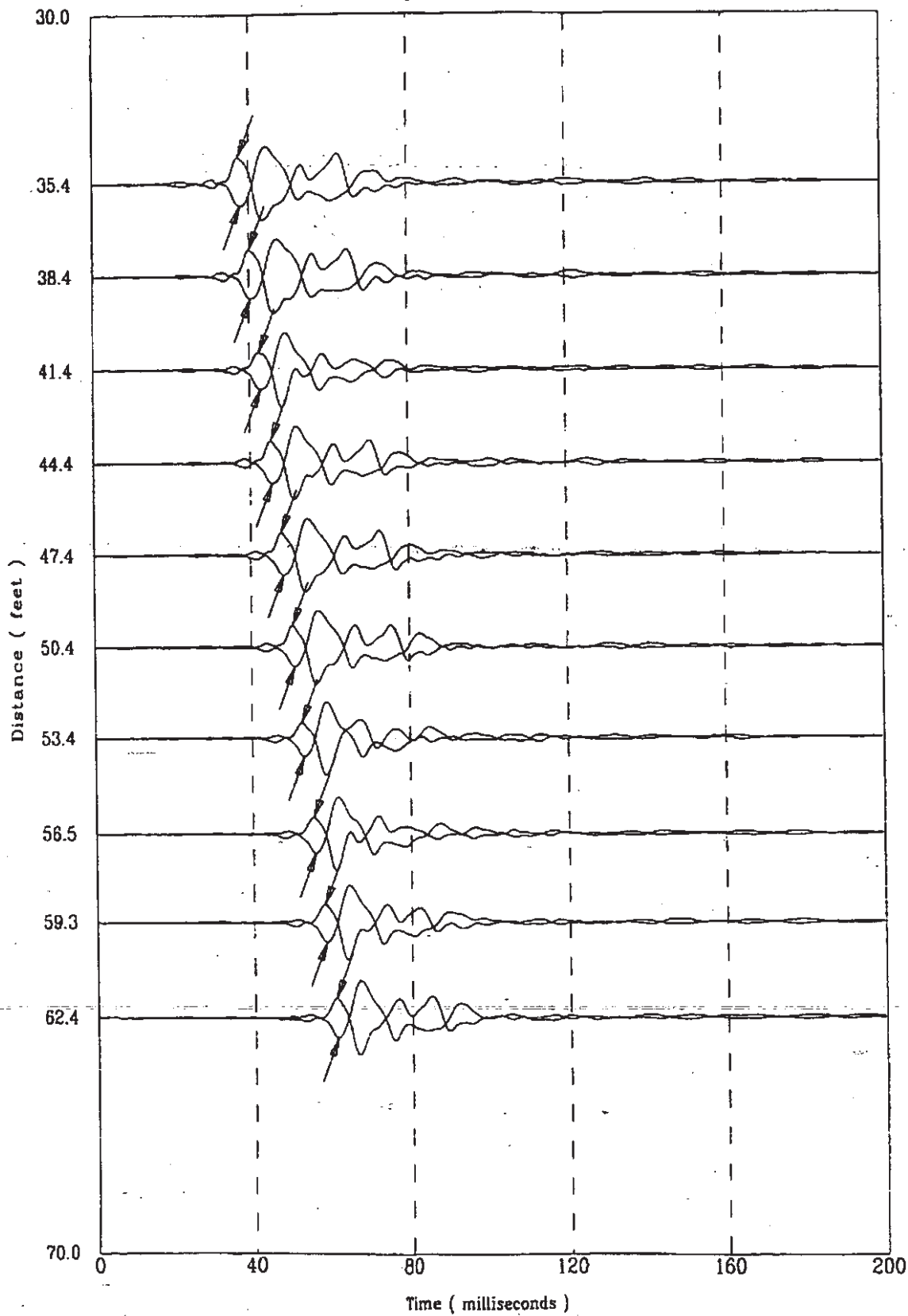

File 5181B04S

K-TRT-F-00001  
R/O

Applied Research Associates, Inc.  
CPT-156

S Wave  
02/18/98

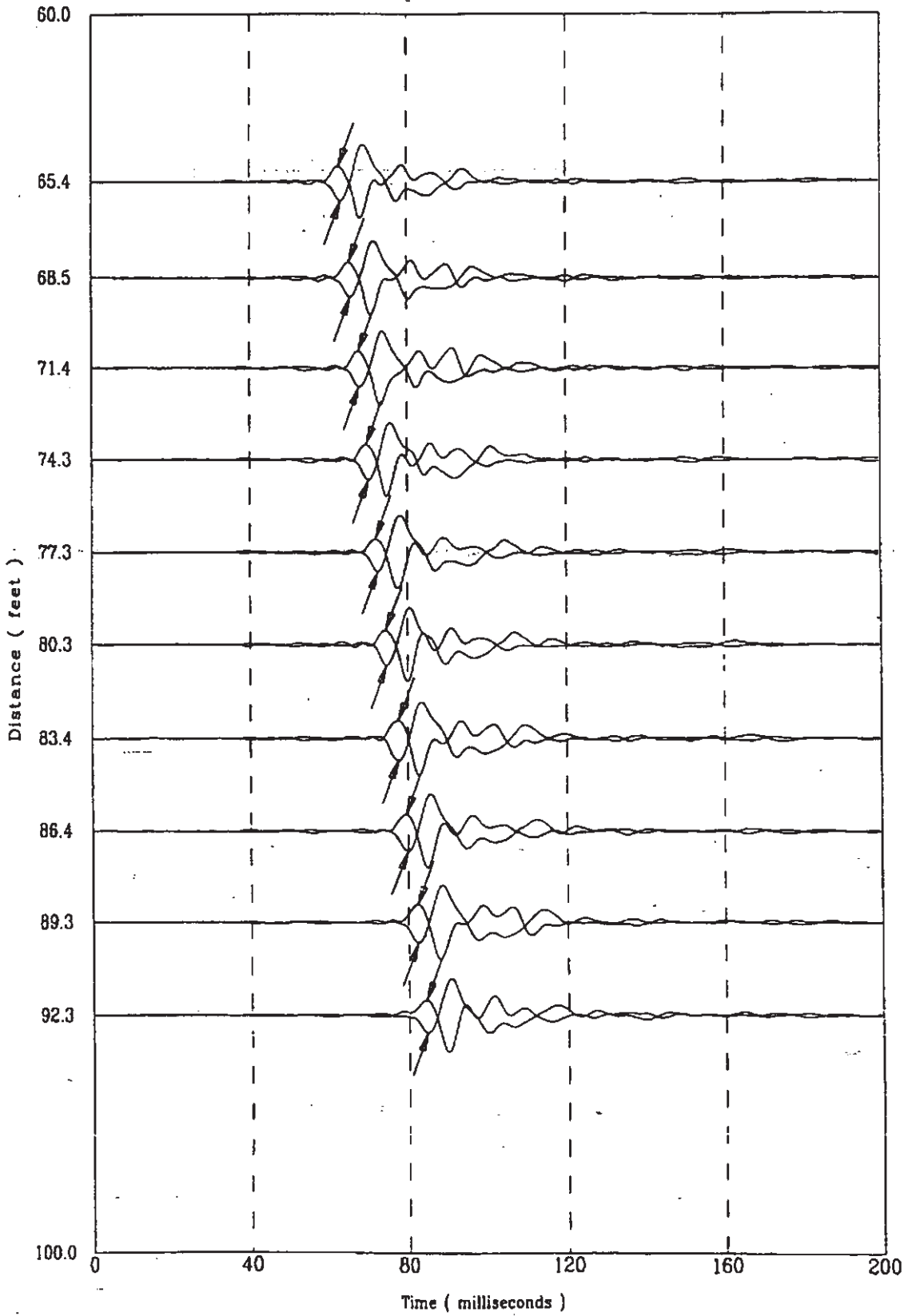

181804S

219 of 522

K-TRT-F-00001  
R/O

Applied Research Associates, Inc.  
CPT-156

S Wave  
02/18/98

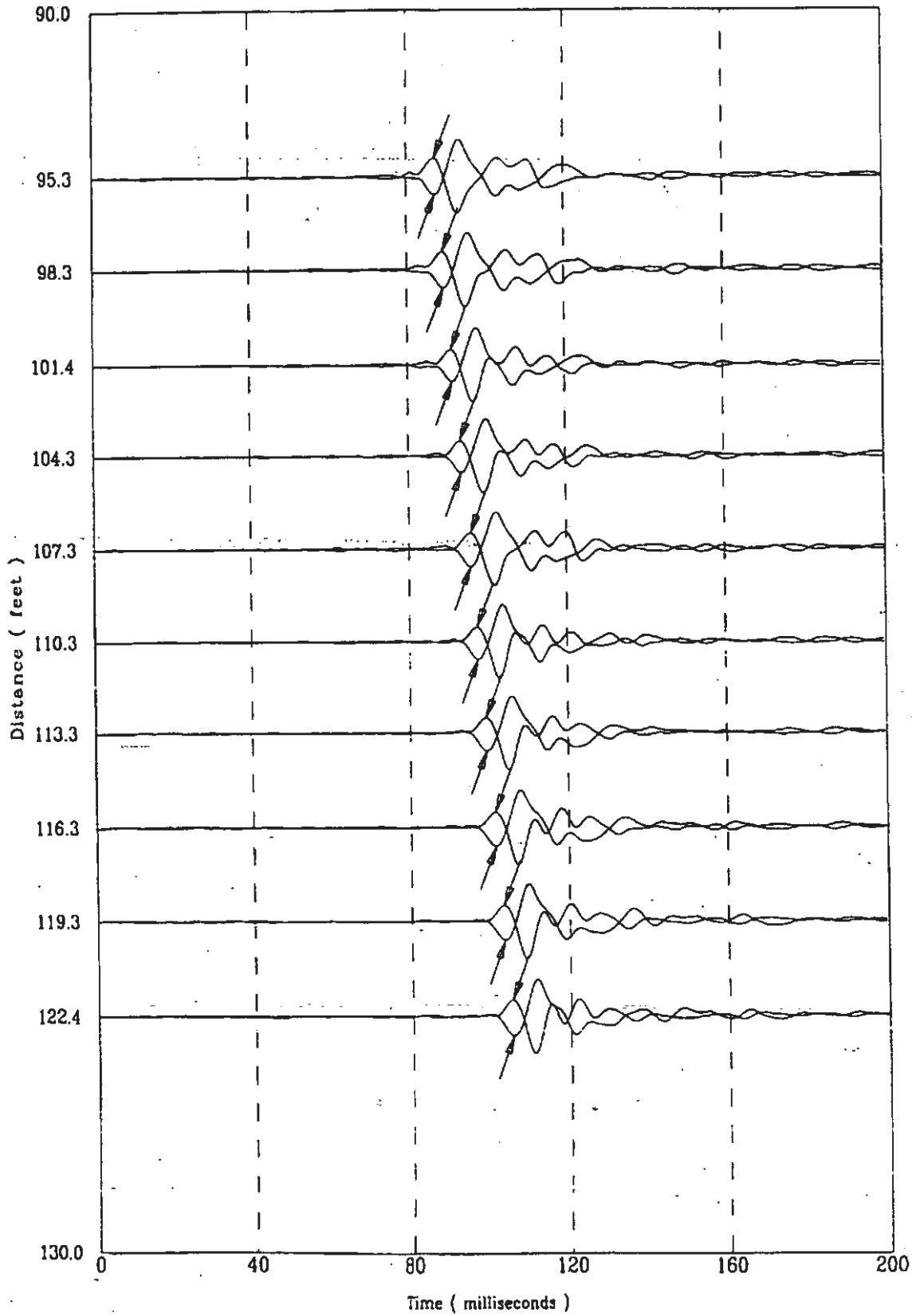

File 51878045

220 of 522

K-TRT-F-00001  
R/O

Applied Research Associates, Inc.  
CPT-156

S Wave  
02/18/98

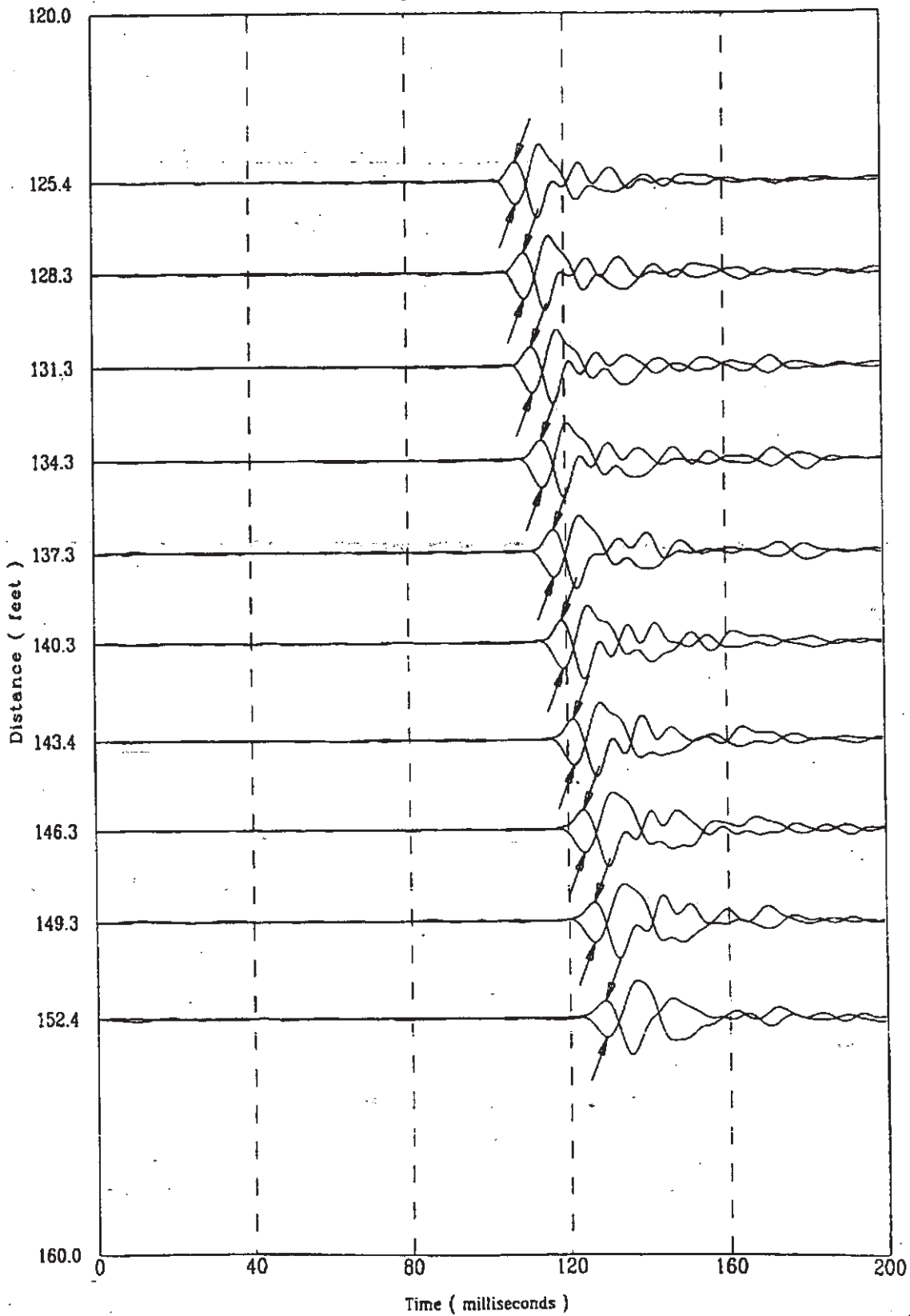

FIG 518/804S

221 of 522

K-TRT-F-00001  
R/O

Applied Research Associates, Inc.  
CPT-156

S Wave  
02/18/98

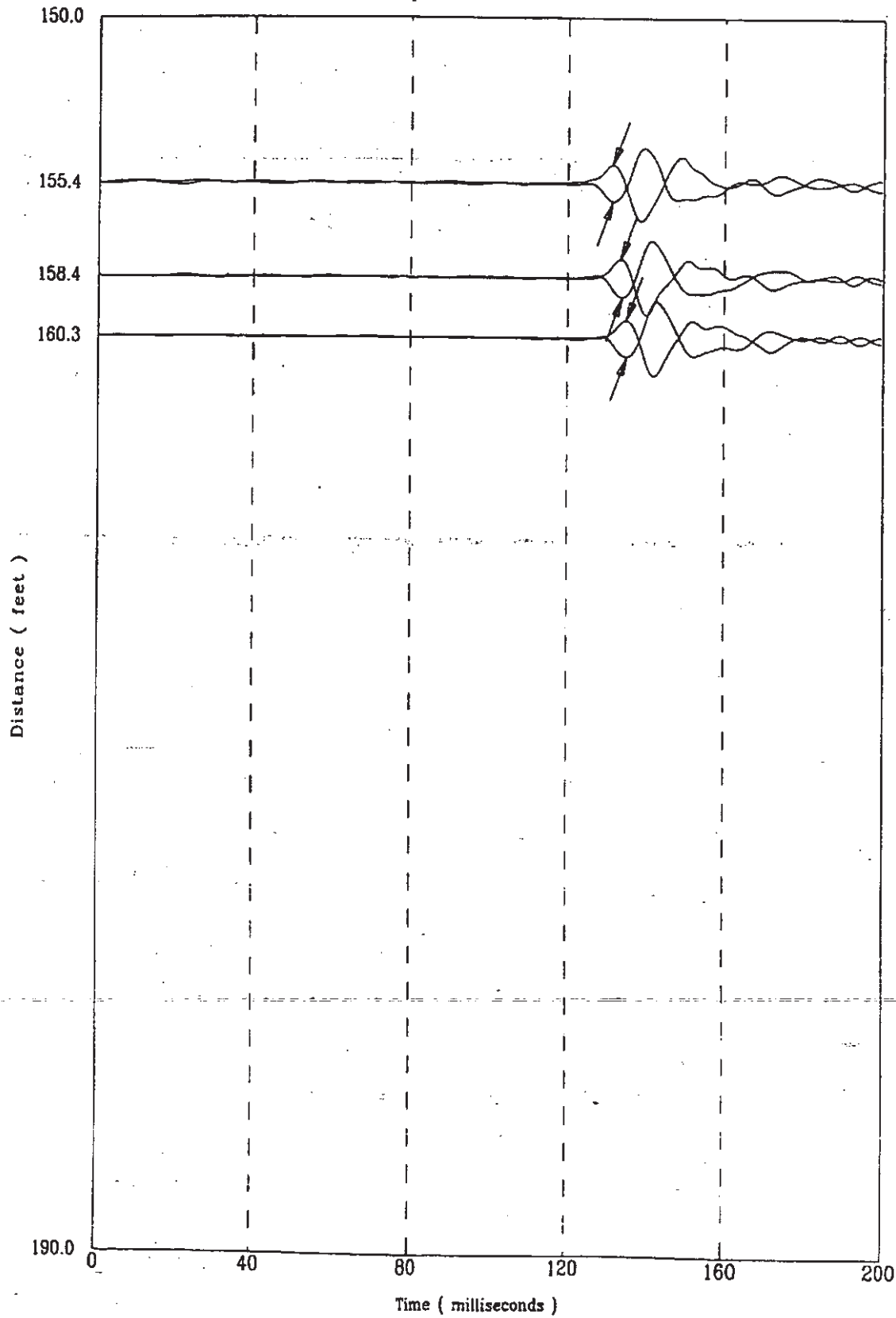

File 5181804S

222 of 522

CPT-156

APPLIED RESEARCH ASSOCIATES, INC.  
Compression Wave Speeds

02/18/98

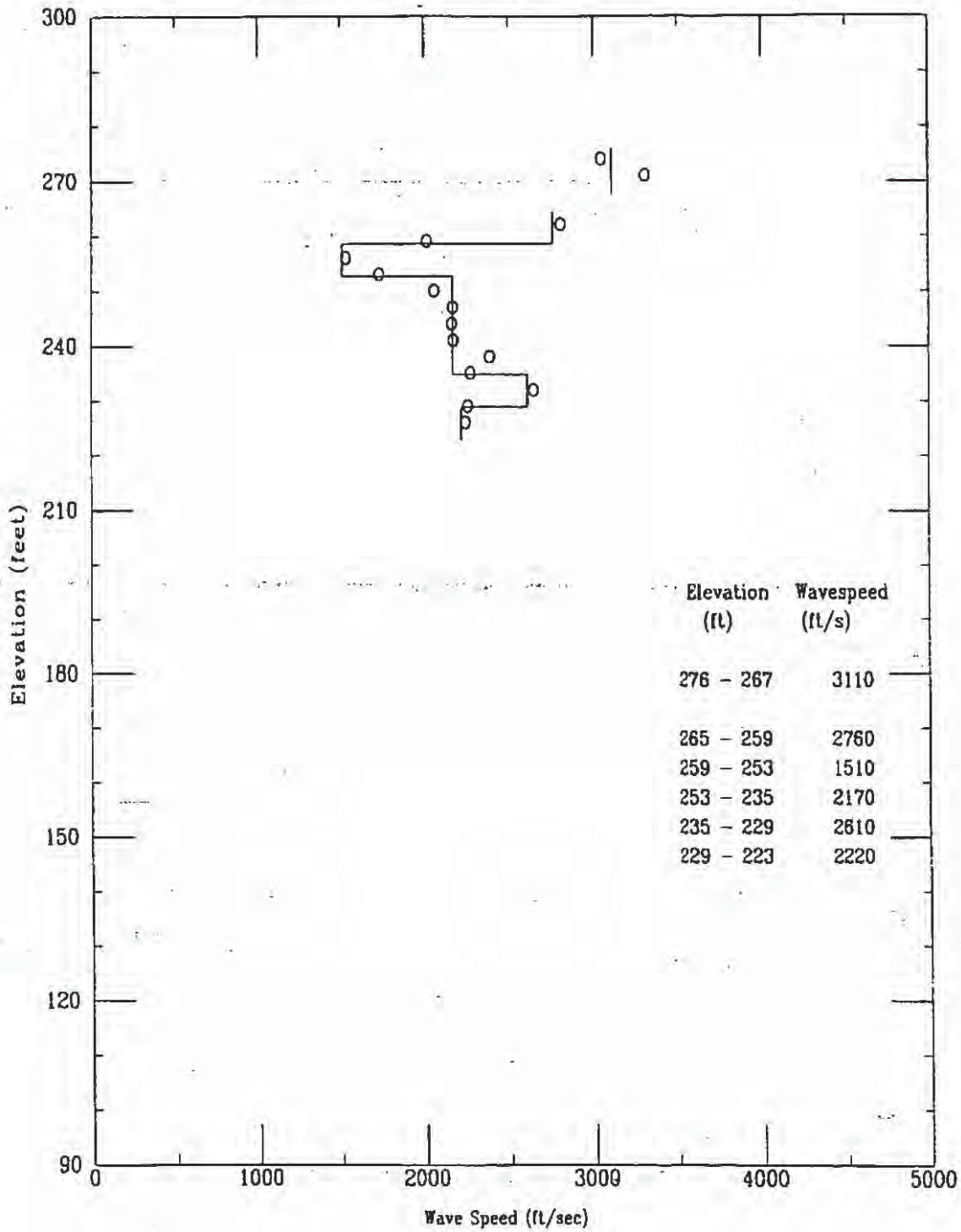

CPT-156

APPLIED RESEARCH ASSOCIATES, INC.  
Compression Wave Time of Peak

02/18/98

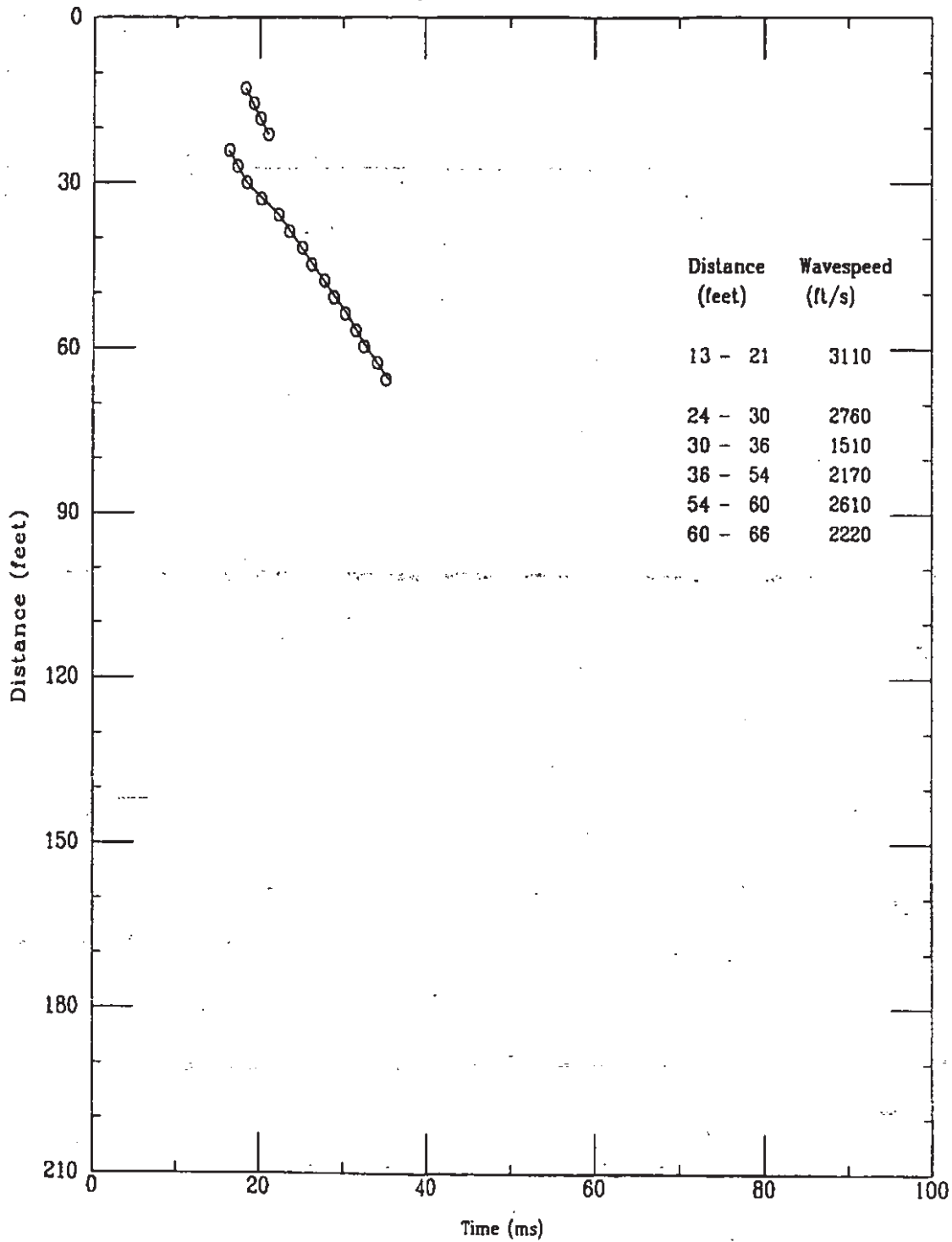

K-TRT-F-00001  
R/O

Applied Research Associates, Inc.  
CPT-156

P Wave  
02/18/98

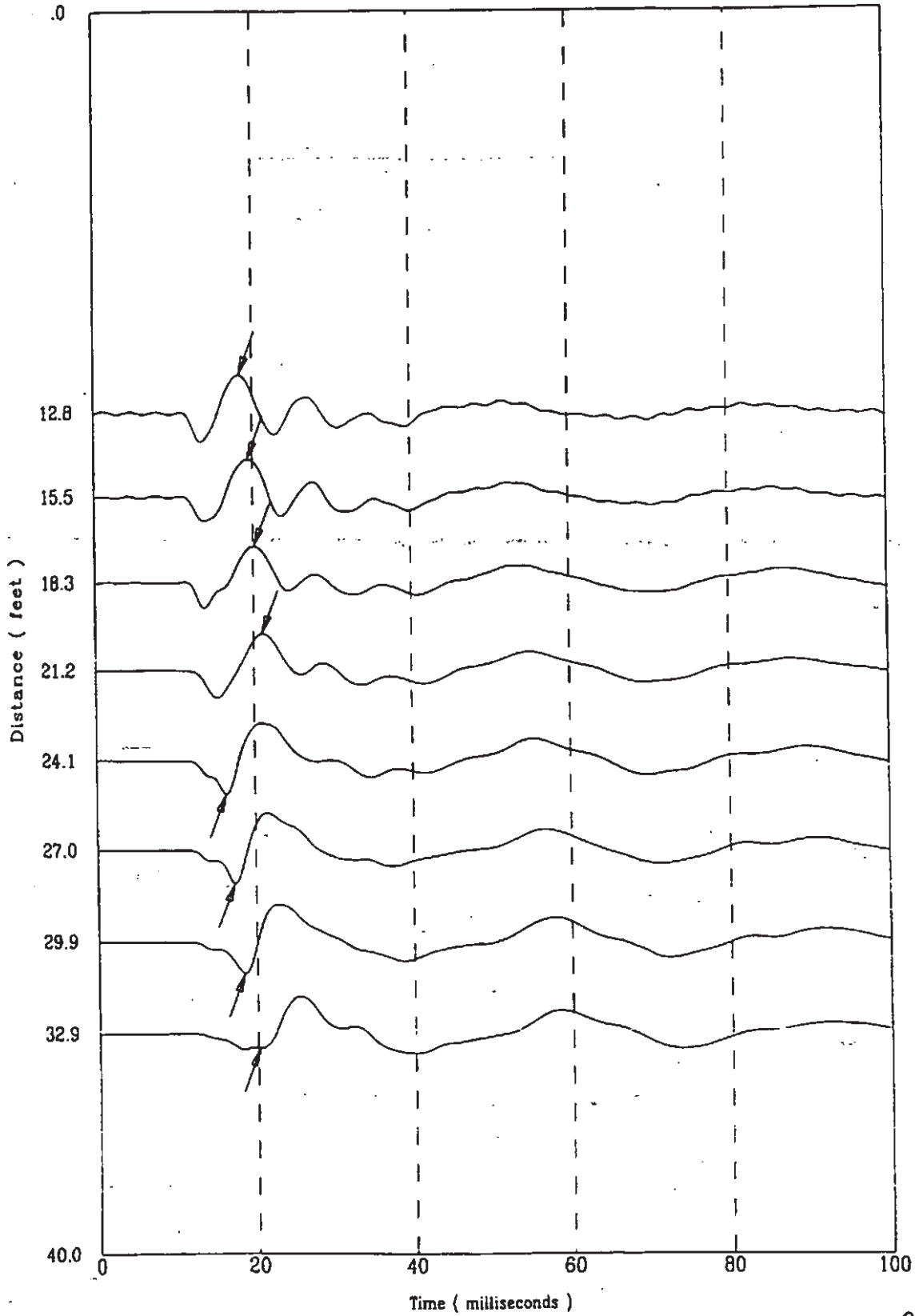

file 51878043

225 of 522



K-TRT-F-00001  
R/O

Applied Research Associates, Inc.  
CPT-156

P Wave  
02/18/98

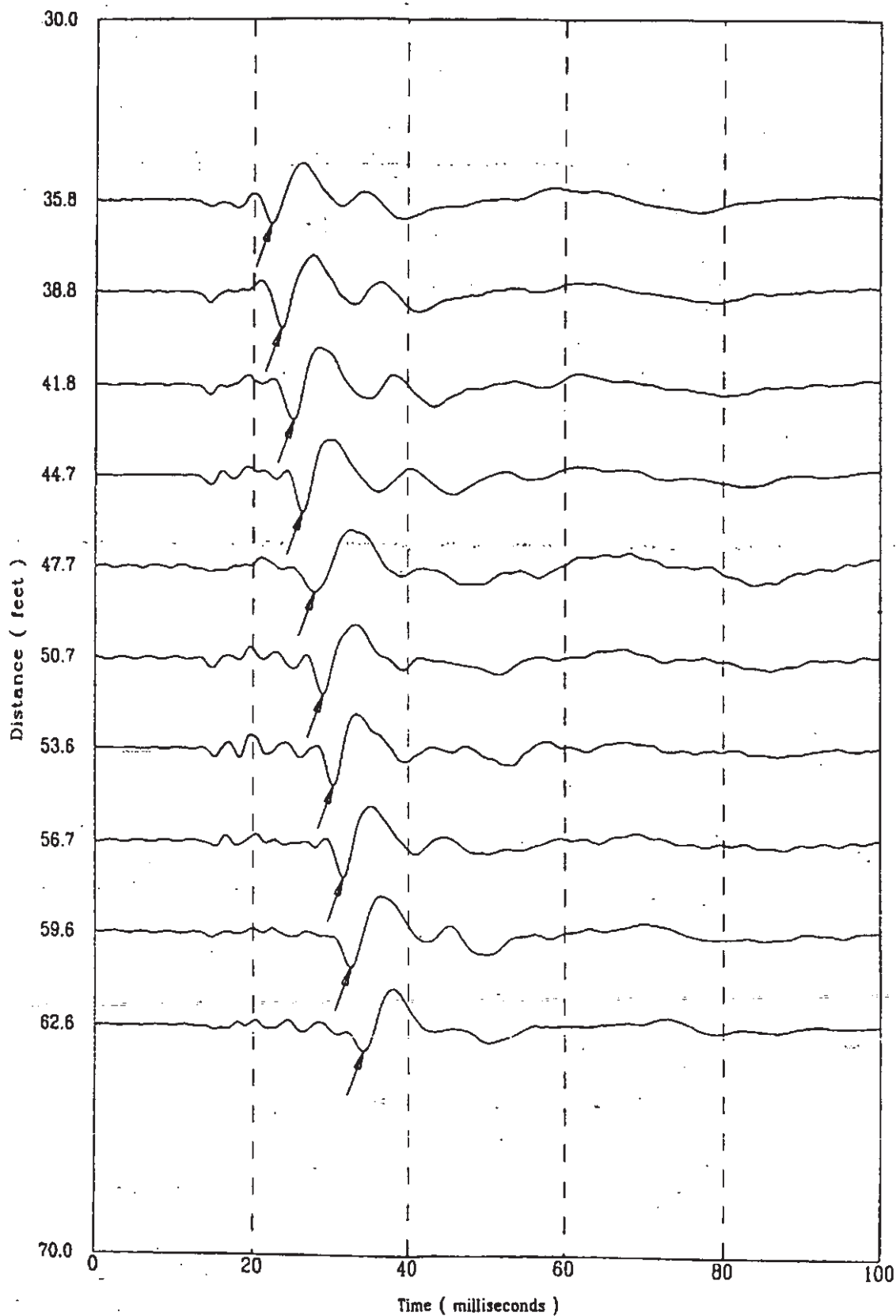

File 5181804S

226 of 522

K-TRT-F-00001  
R/O

Applied Research Associates, Inc.  
CPT-156

P Wave  
02/18/98

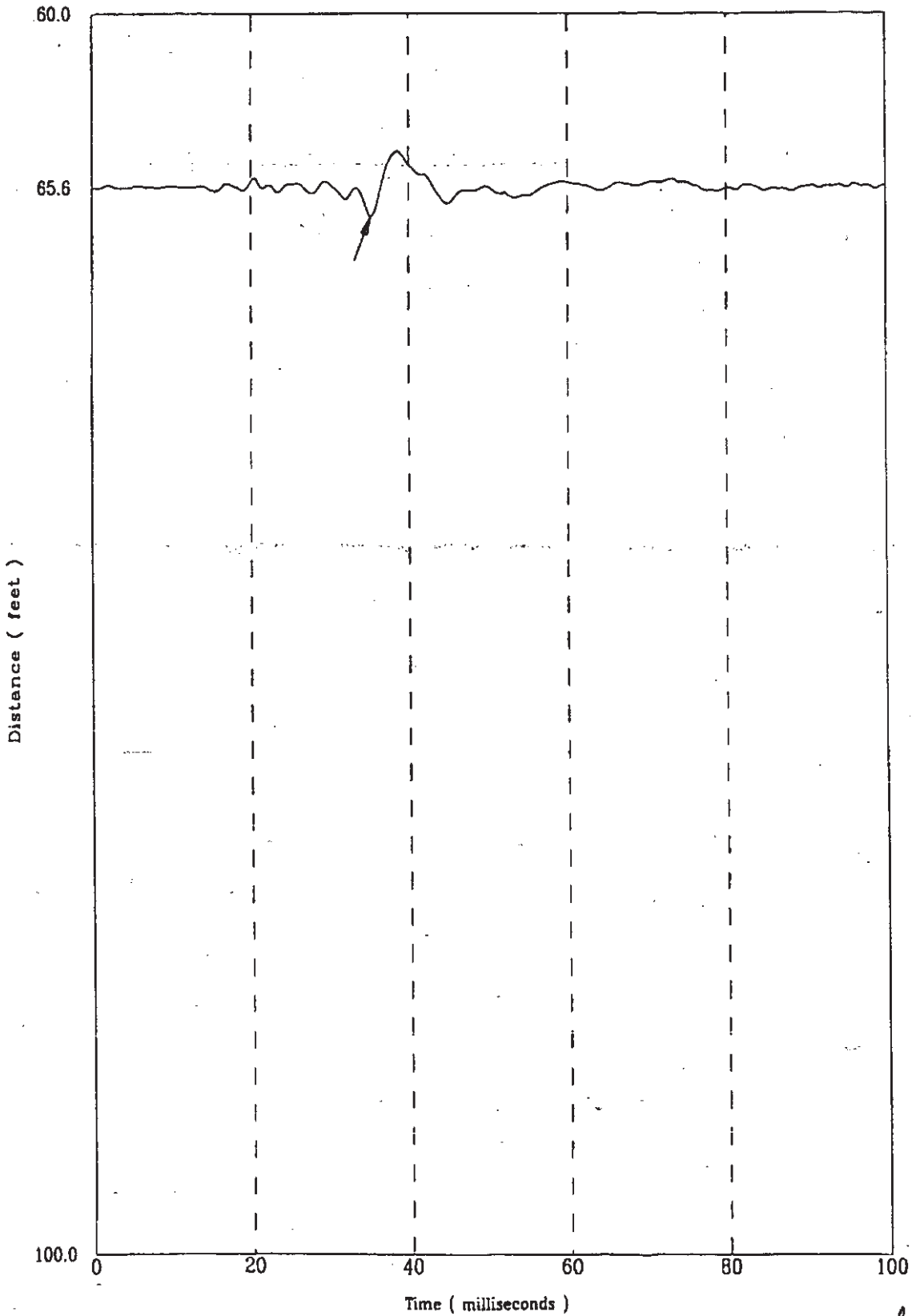

1111 01878045

227 of 522

CPT-157

APPLIED RESEARCH ASSOCIATES, INC.

K-TRT-F-00001

03/05/98 / 0

North 79244.98

East 55517.98

Elevation 283.1

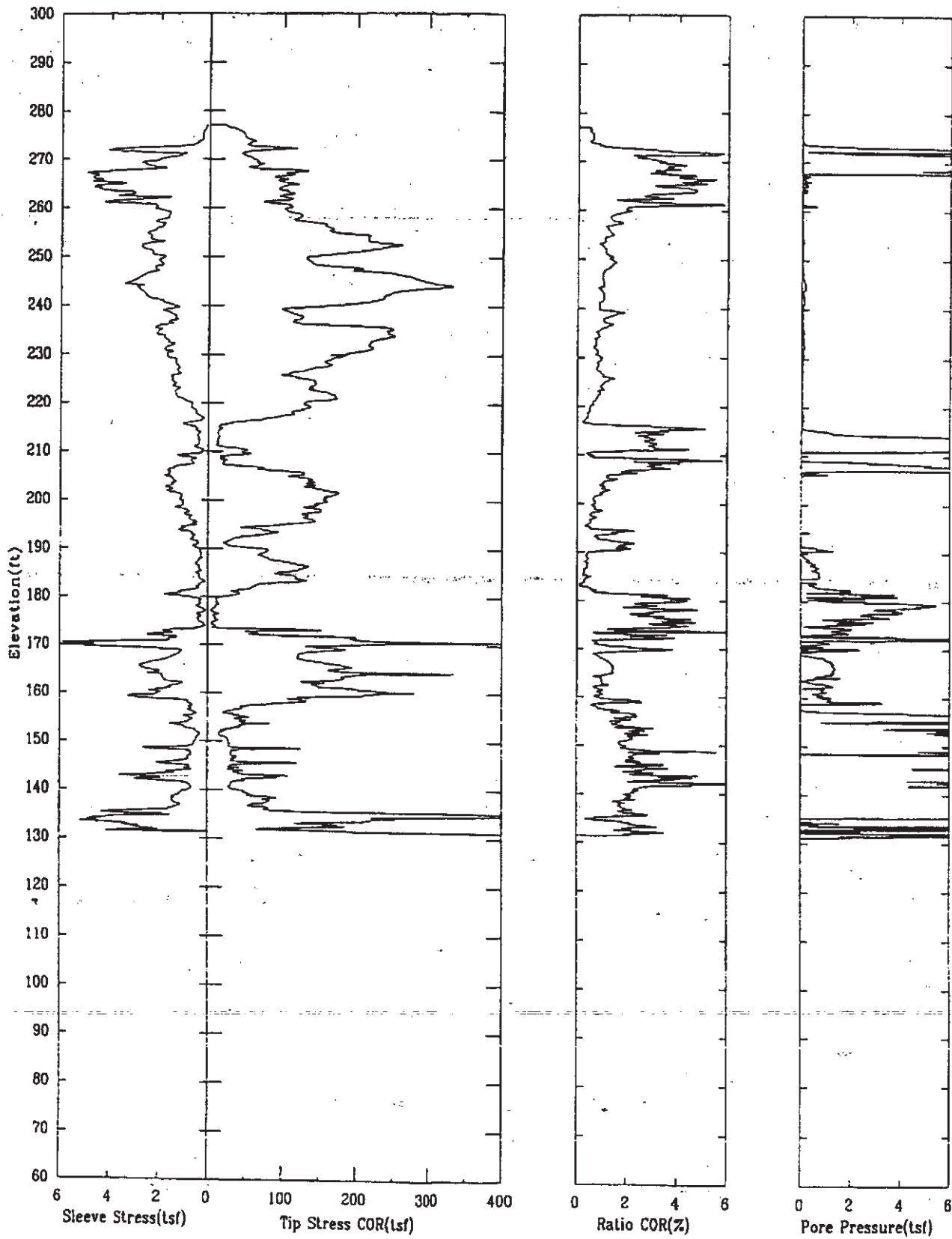

CPT-157

APPLIED RESEARCH ASSOCIATES, INC.

K-TRT-F-00001  
03/05/98 / o

North 79244.98

East 55517.98

Elevation 283.1

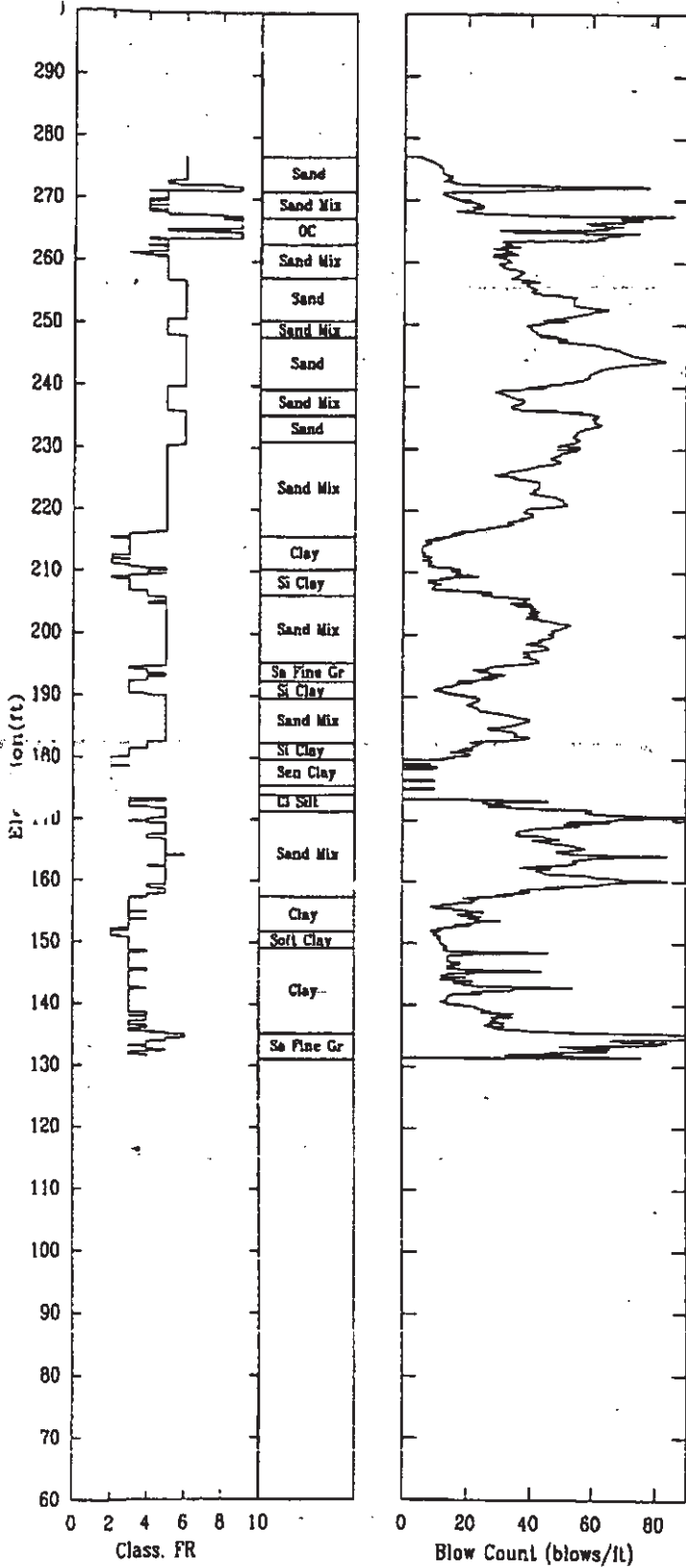

CPT-157

APPLIED RESEARCH ASSOCIATES, INC.

03/05/98

Shear Wave Speeds

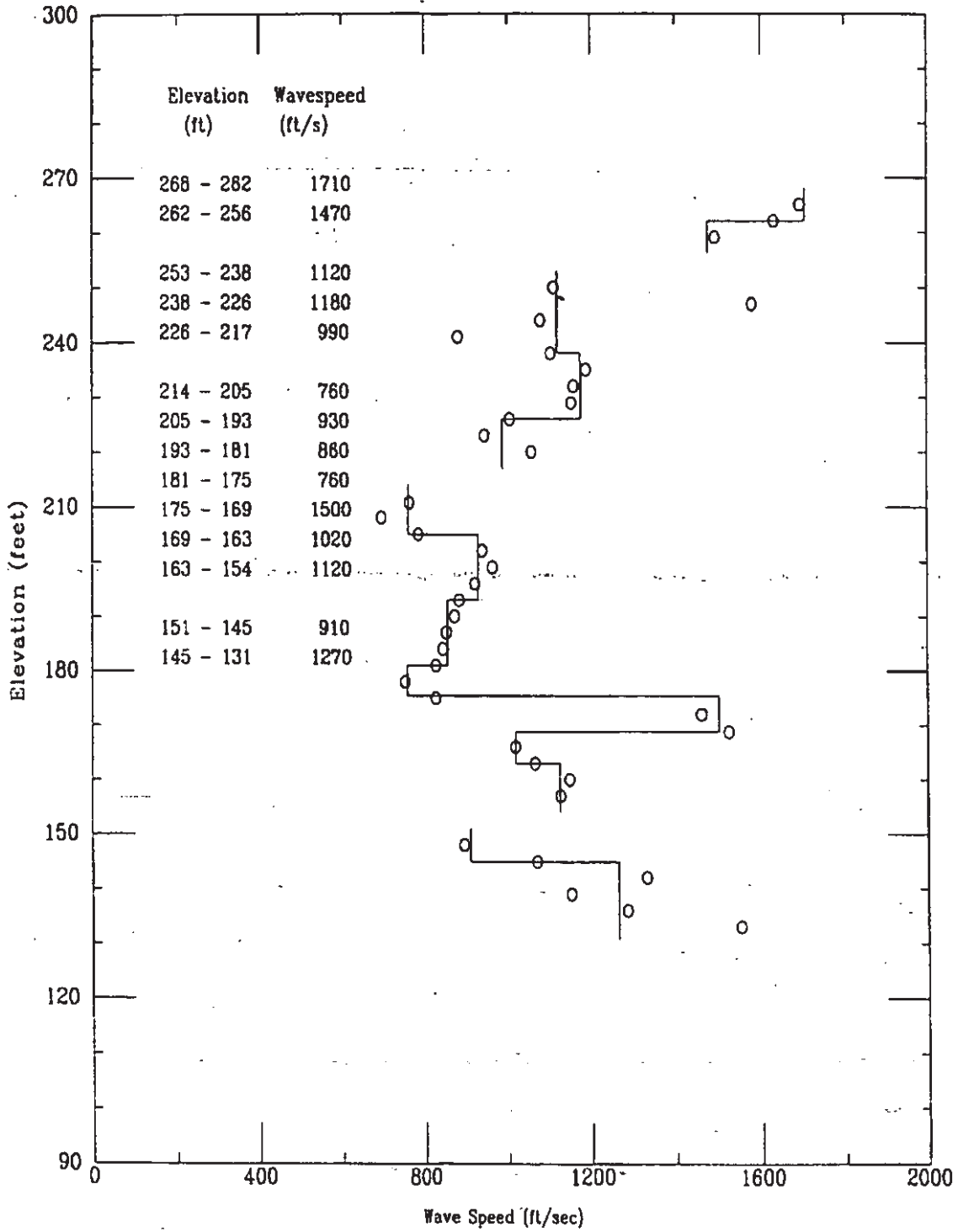

CPT-157

APPLIED RESEARCH ASSOCIATES, INC.

03/05/98

Shear Wave Time of Peak

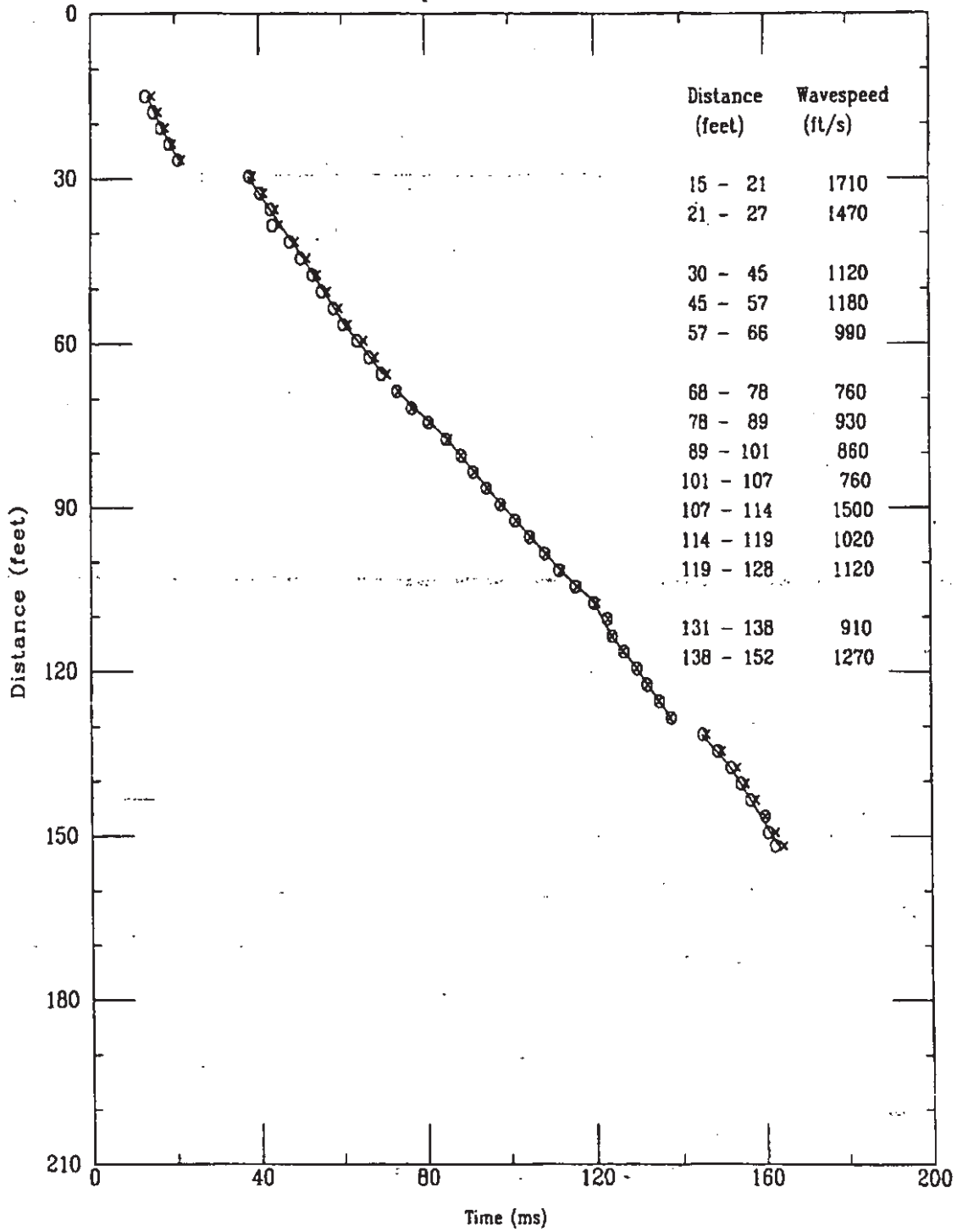

File 405m804S

Applied Research Associates, Inc.  
CPT-157

S Wave  
03/05/98

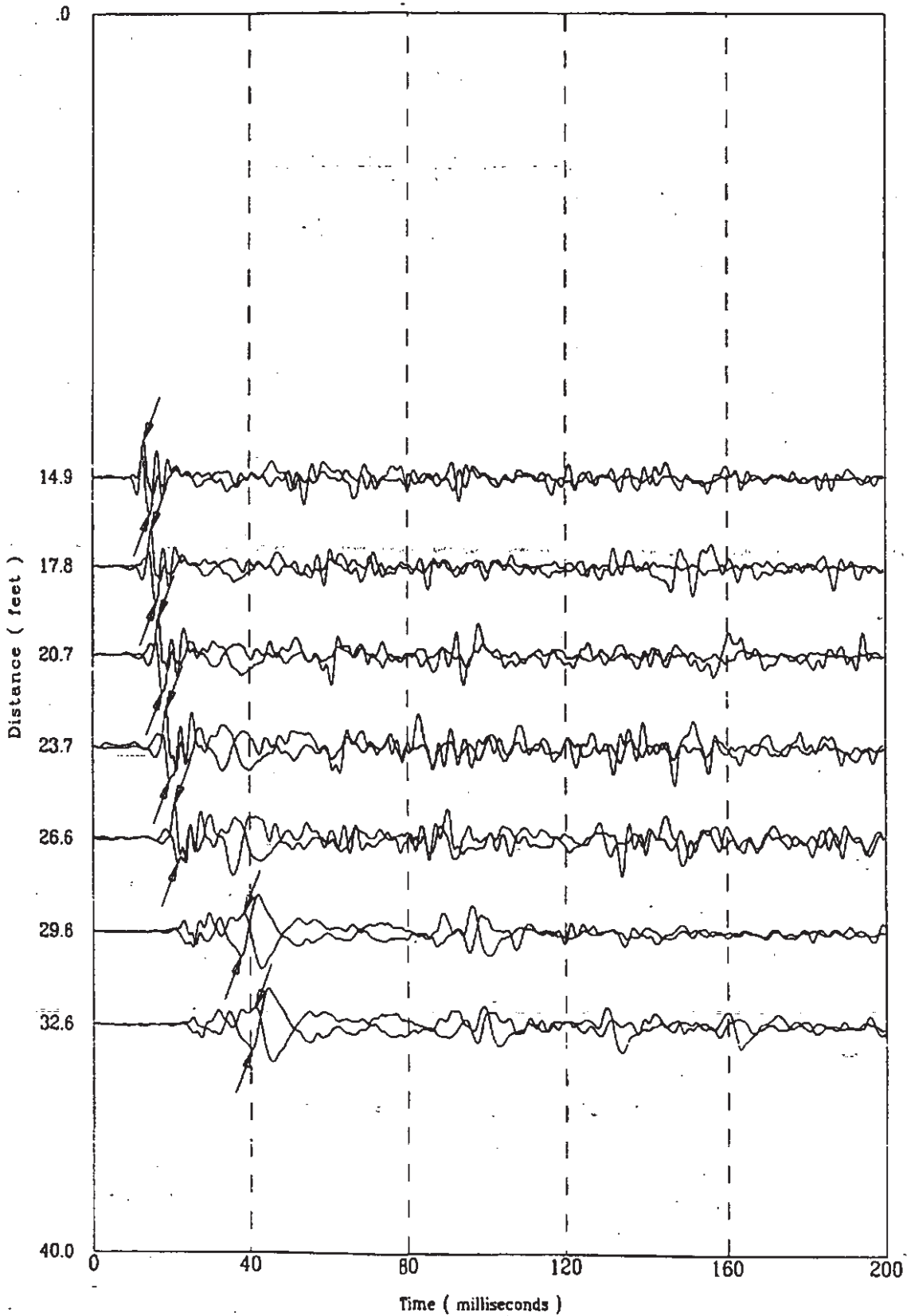

K-TRT-F-0000/  
R/0

Applied Research Associates, Inc.  
CPT-157

S Wave  
03/05/98

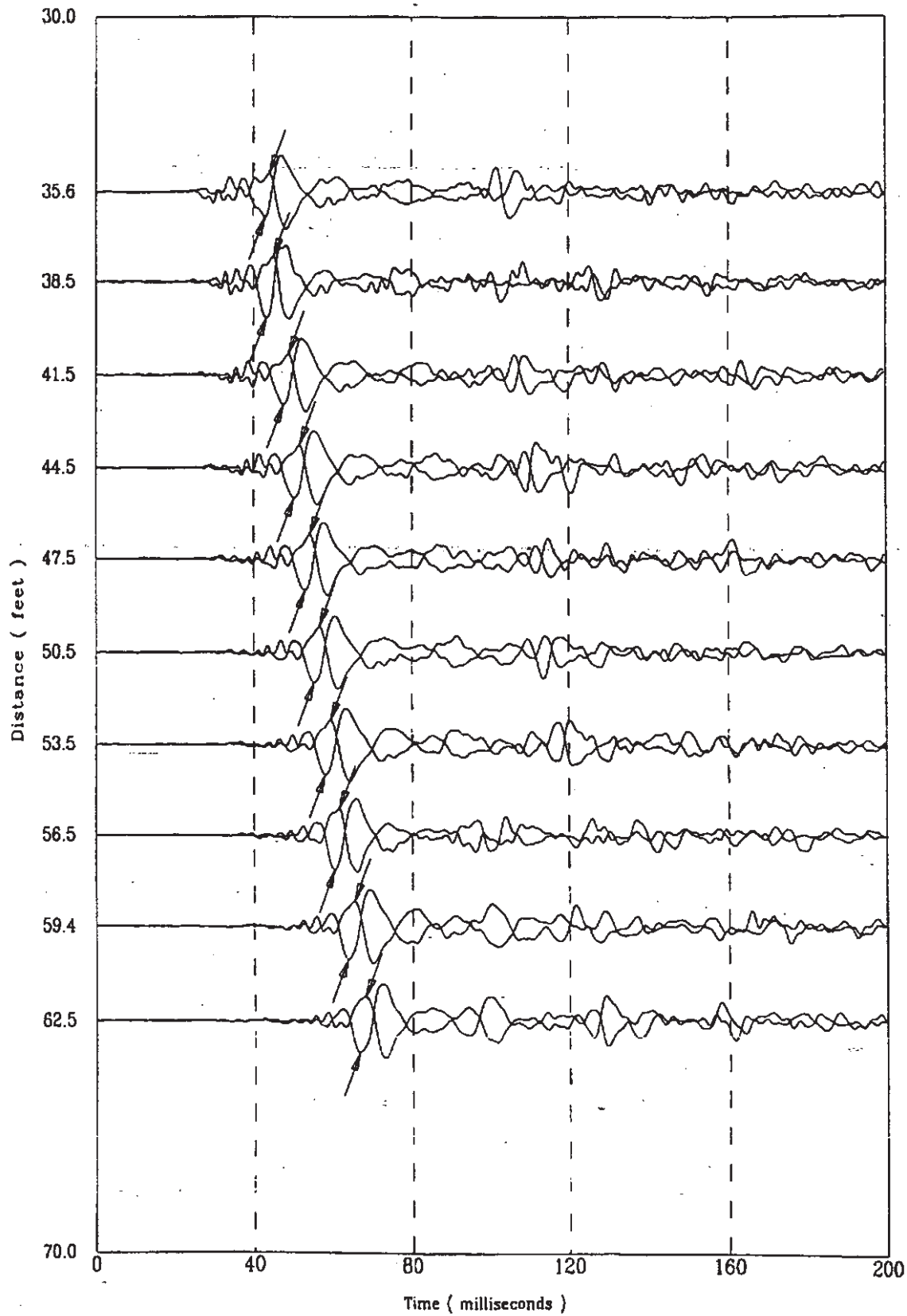



K-TRT-F-00001  
R/O

Applied Research Associates, Inc.  
CPT-157

S Wave  
03/05/98

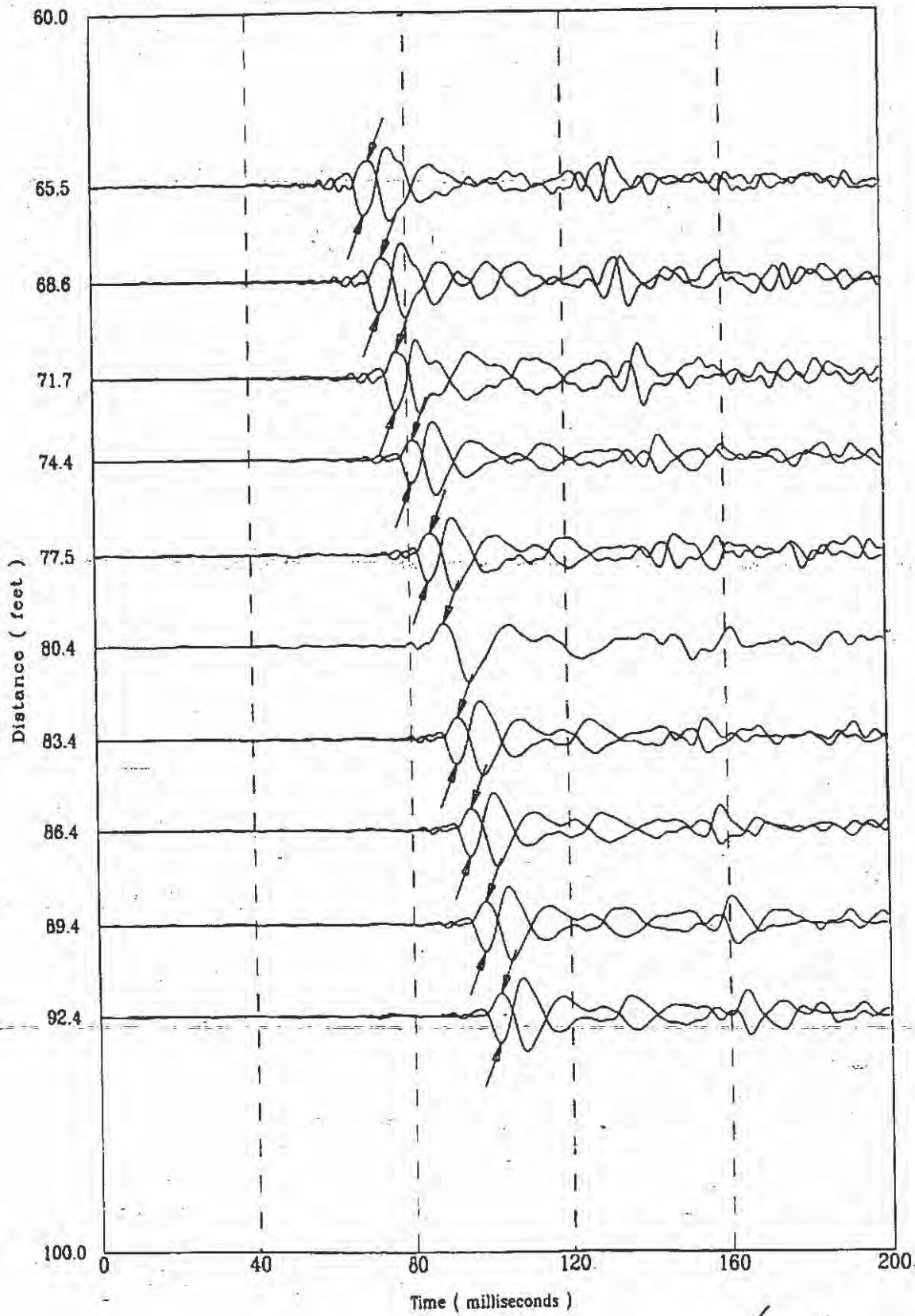

234 of 522

K-TRT-F-00001  
R/O

Applied Research Associates, Inc.  
CPT-157

S Wave  
03/05/98

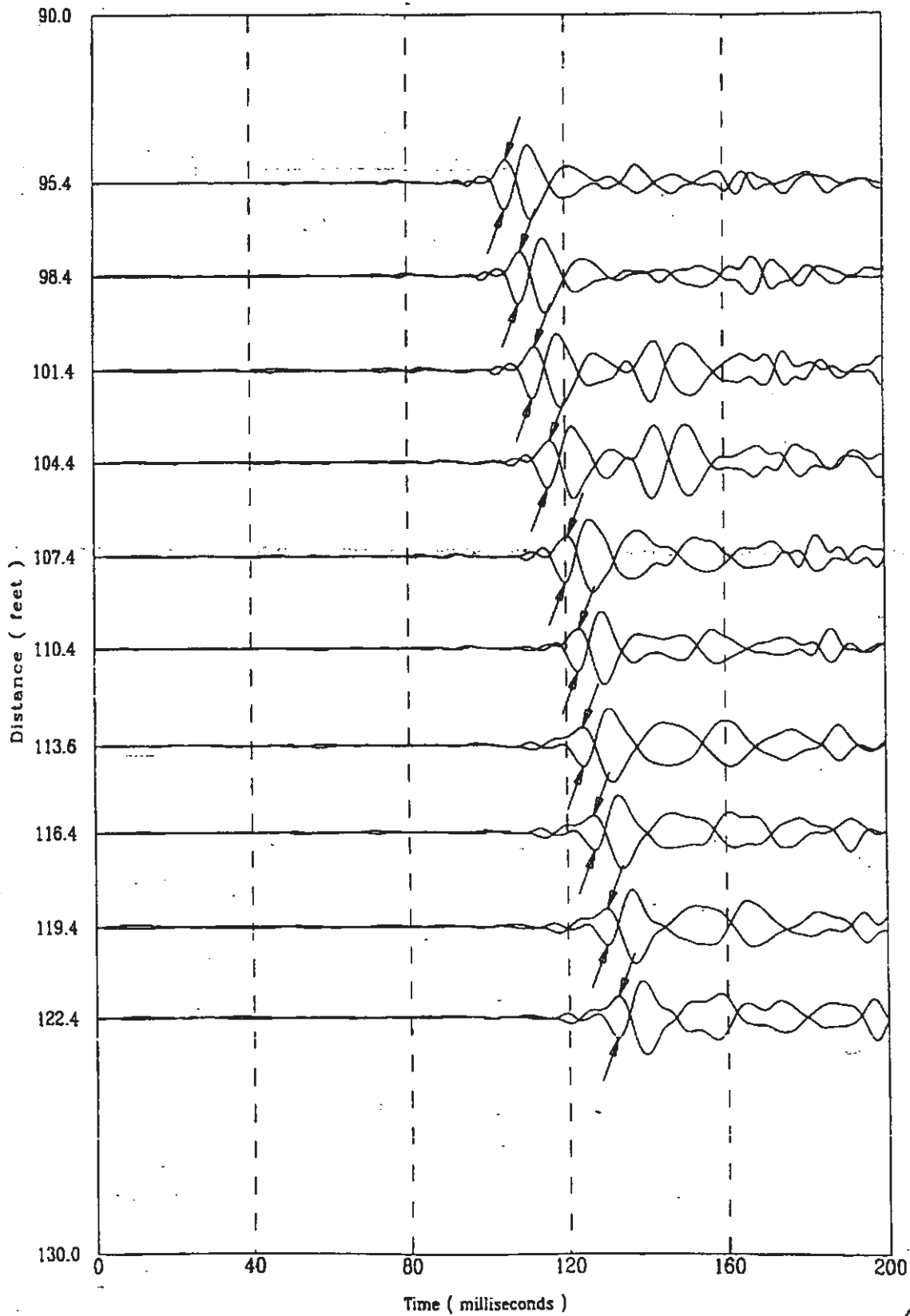

235 of 522

K-TRT-F-0000/  
R/0

Applied Research Associates, Inc.  
CPT-157

S Wave  
03/05/98

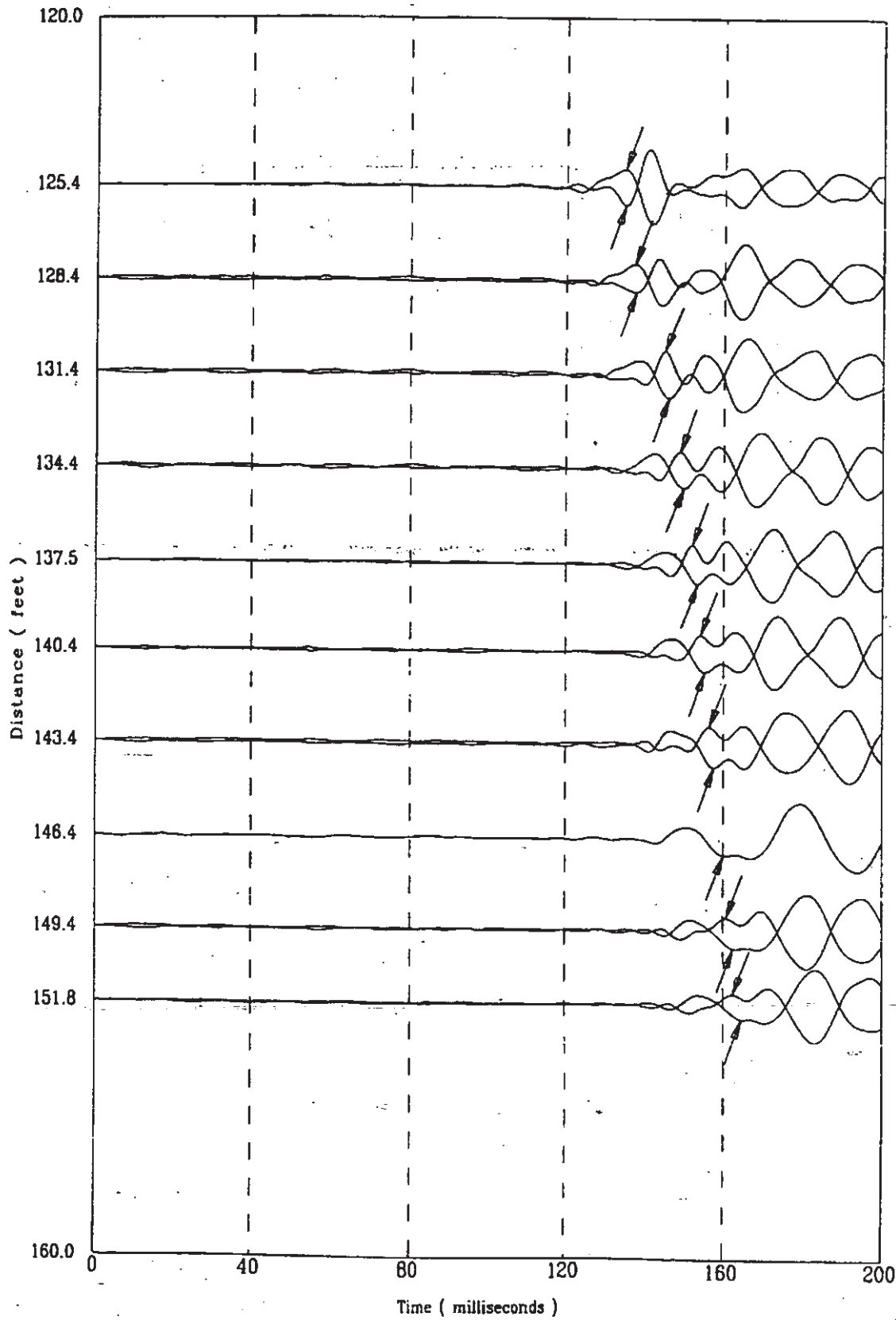

File 405m804S

236 of 522

CPT-157

APPLIED RESEARCH ASSOCIATES, INC.

03/05/98

Compression Wave Speeds

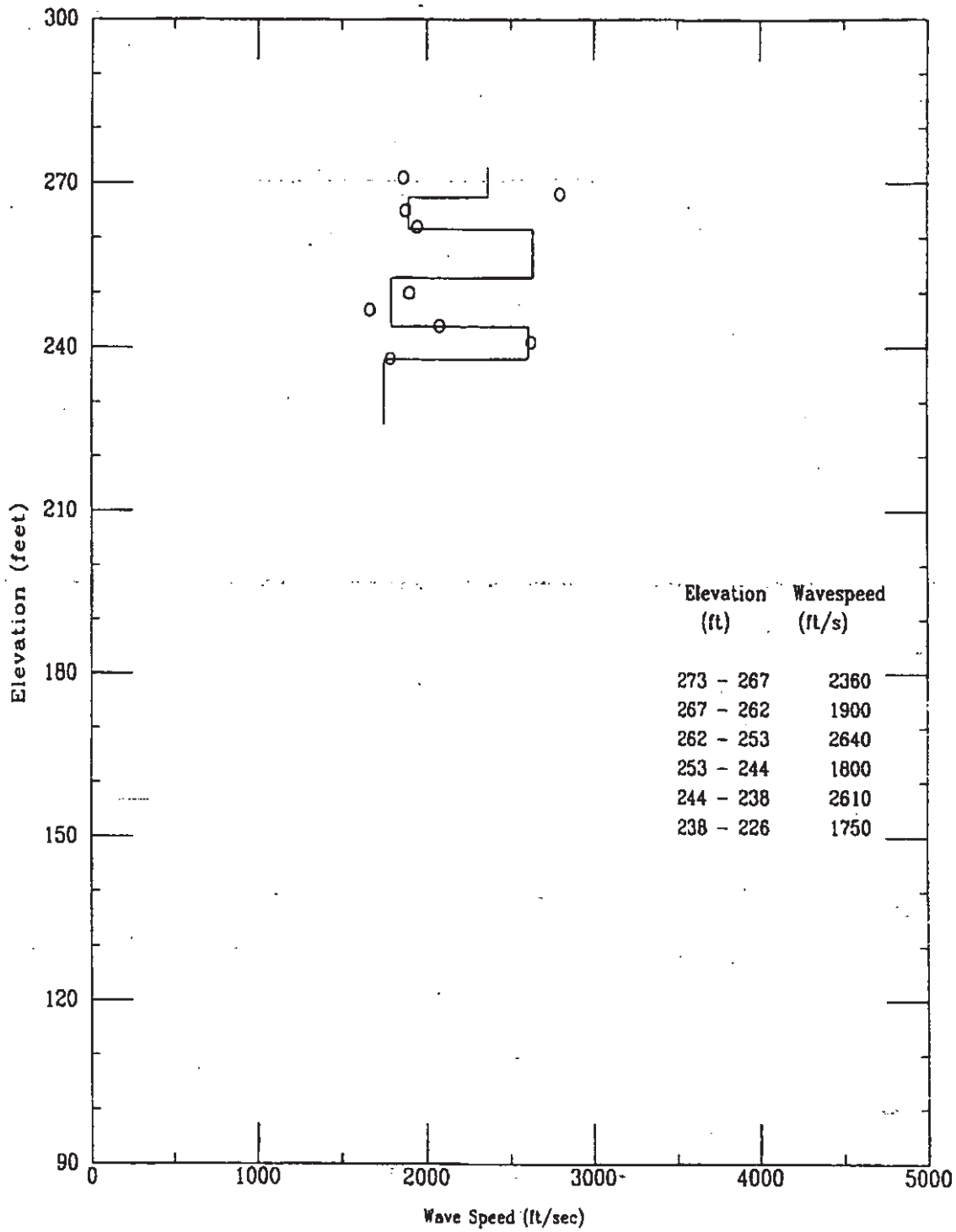

File 405M804S

CPT-157

APPLIED RESEARCH ASSOCIATES, INC.  
Compression Wave Time of Peak

03/05/98

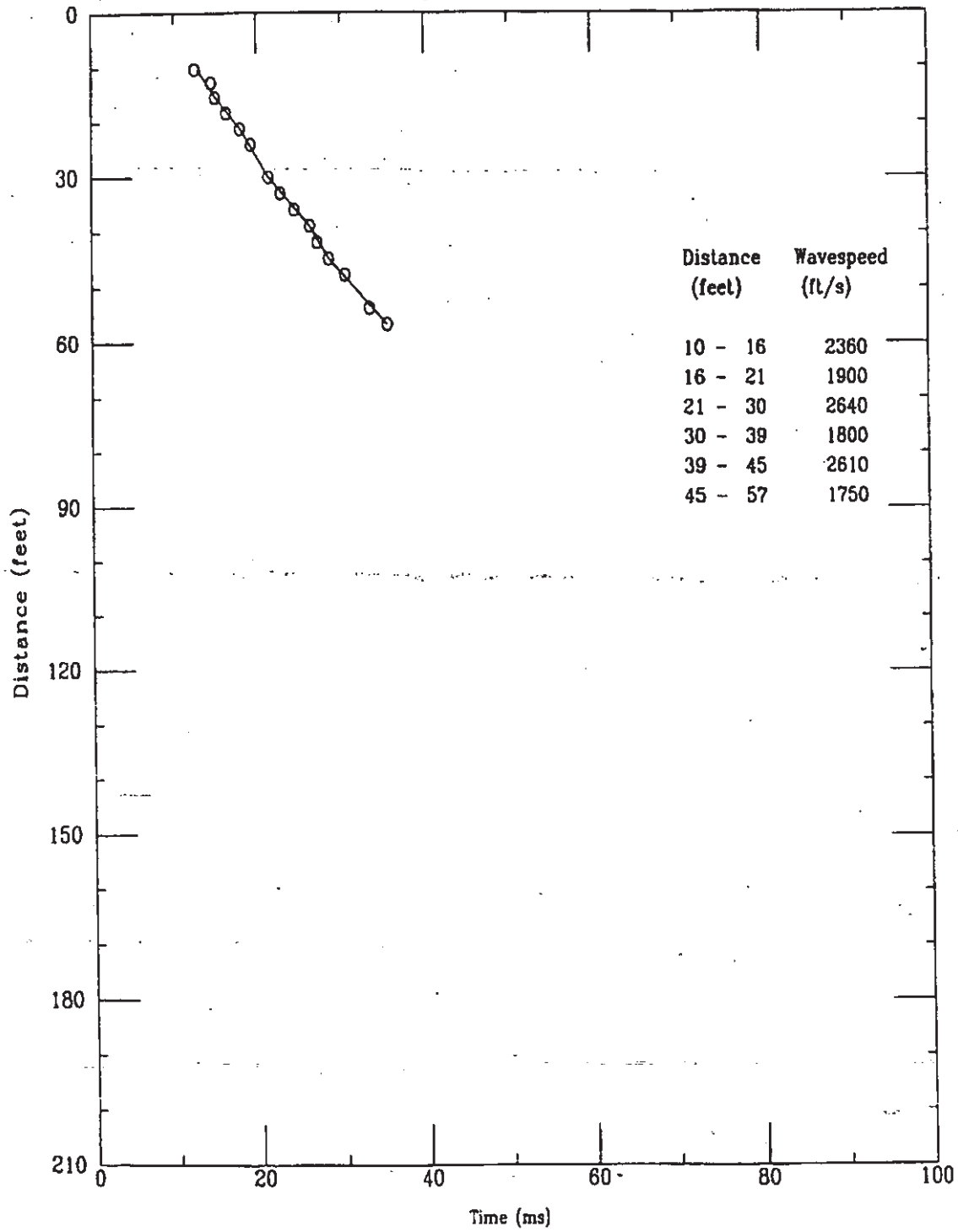

K-TRT-F-0000/  
R/O

Applied Research Associates, Inc.  
CPT-157

P Wave  
03/05/98

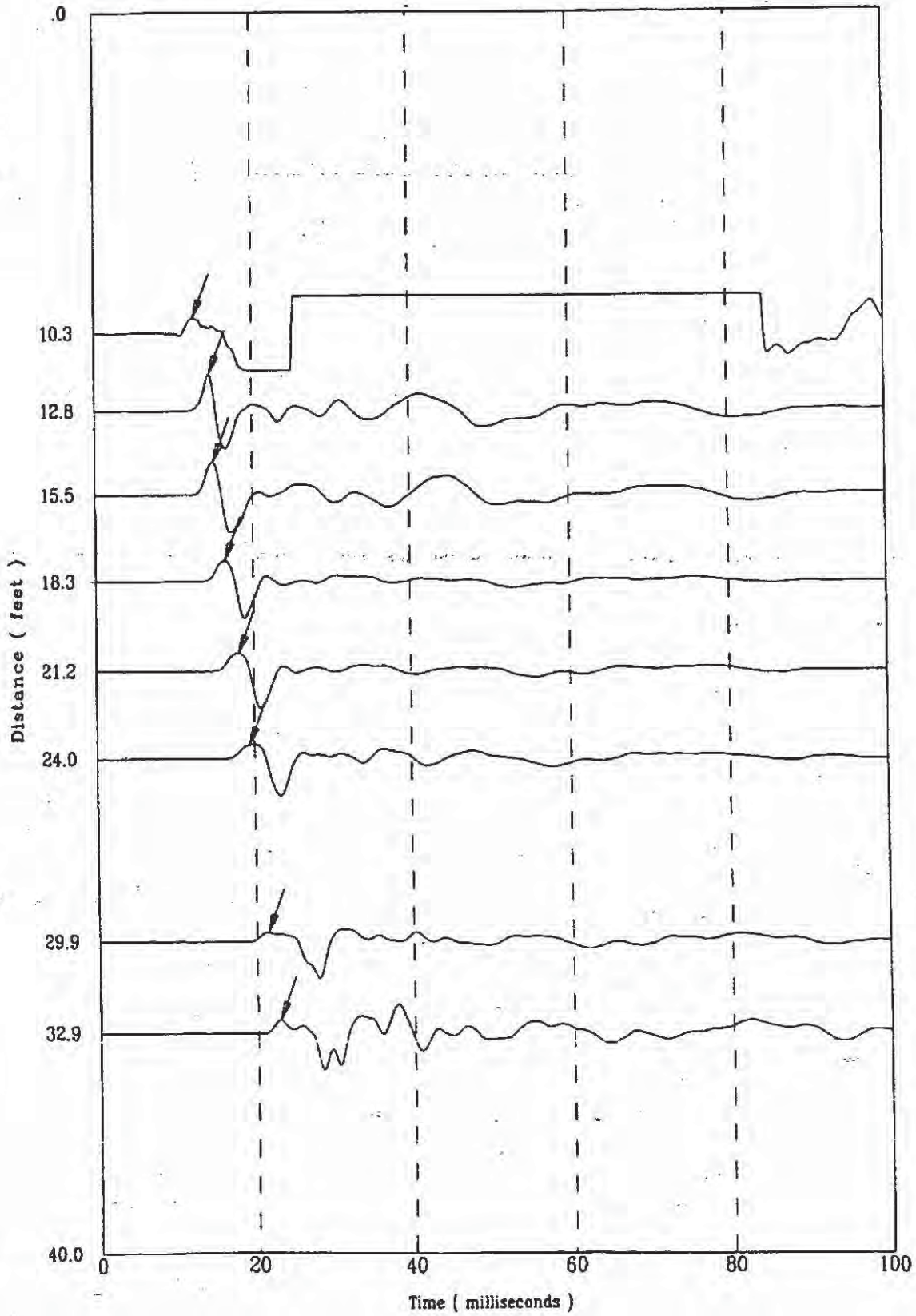

405M804S

K-TRT-F-00001  
R/O

Applied Research Associates, Inc.  
CPT-157

P Wave  
03/05/98

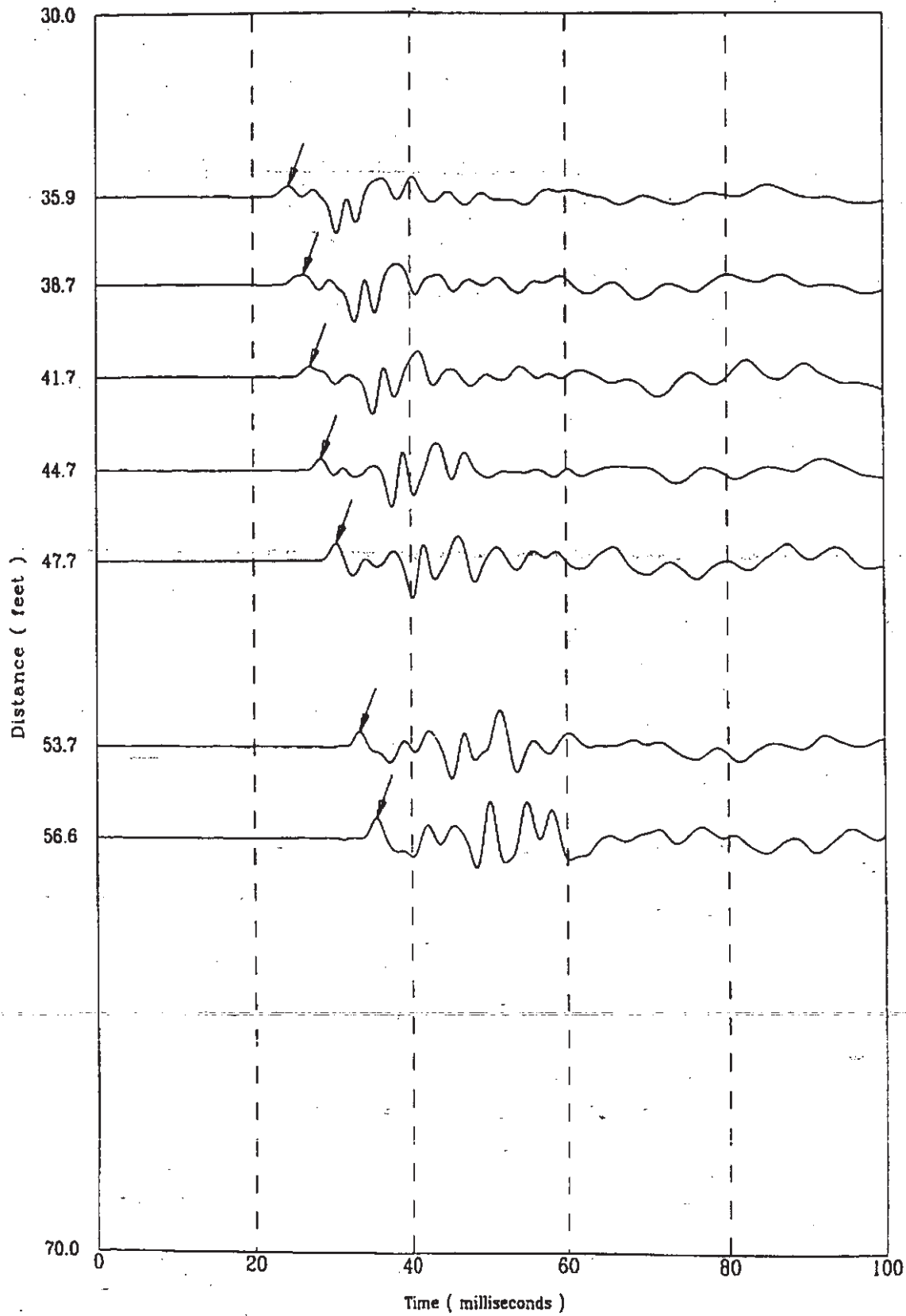

File 405M804S

240 of 522



CPT-159

APPLIED RESEARCH ASSOCIATES, INC.

K02TRT F-00001  
R/0

North 79171.1

East 55195.0

Elevation 293.7

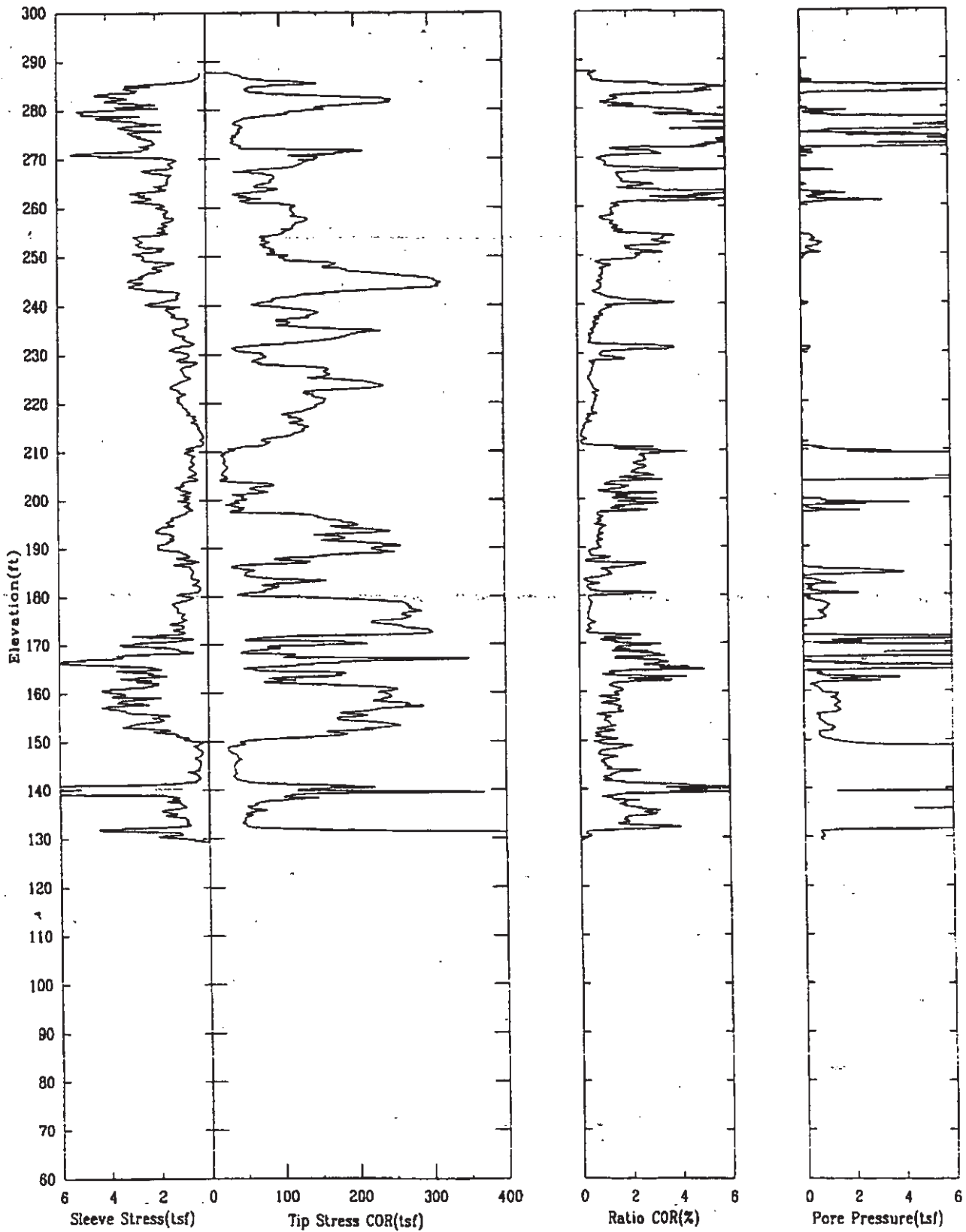



CPT-159

APPLIED RESEARCH ASSOCIATES, INC.

08/17/88 T-F-00001  
R/O

North 79171.1

East 55195.0

Elevation 293.7

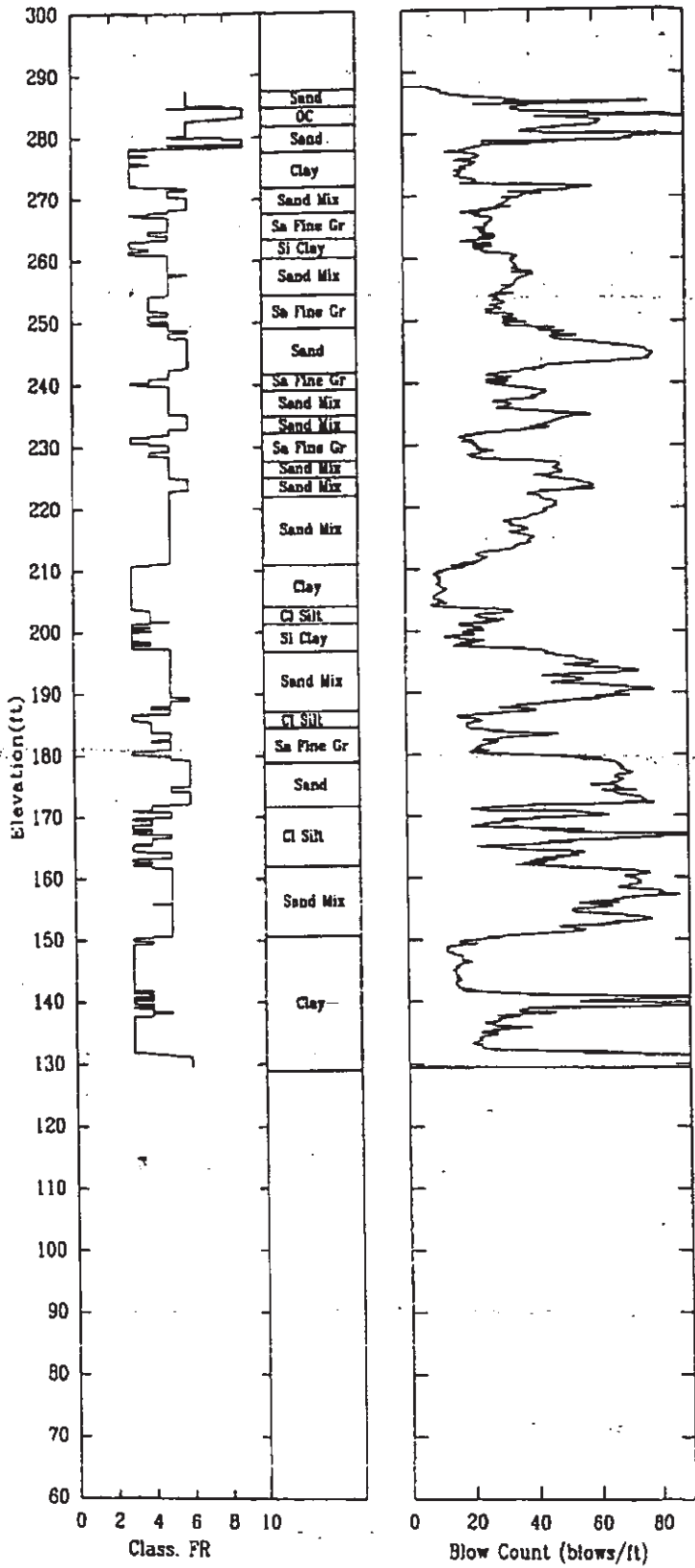

CPT-159

APPLIED RESEARCH ASSOCIATES, INC.

02/17/98

Shear Wave Speeds

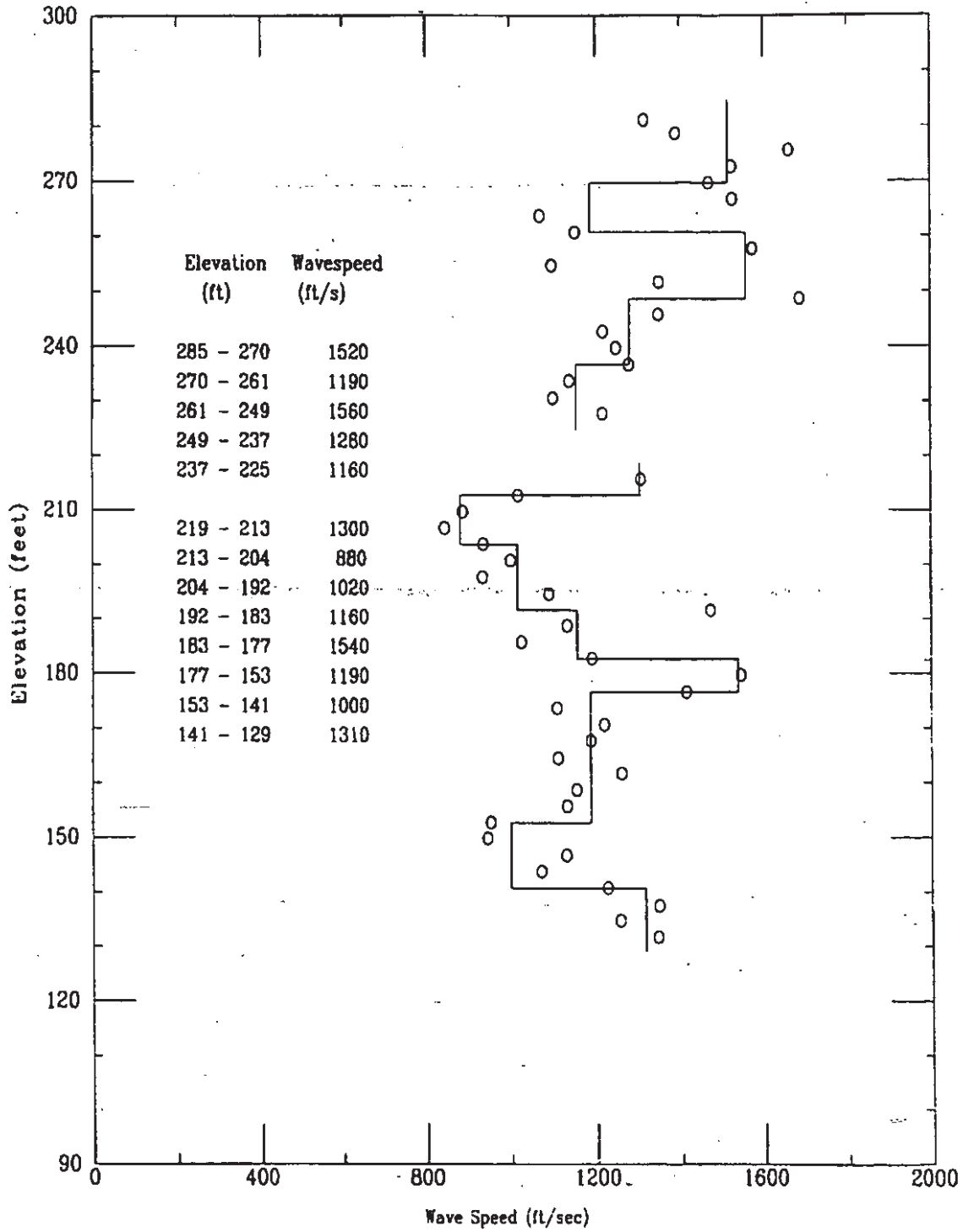

File 417/8015

CPT-159

APPLIED RESEARCH ASSOCIATES, INC.  
Shear Wave Time of Peak

02/17/98

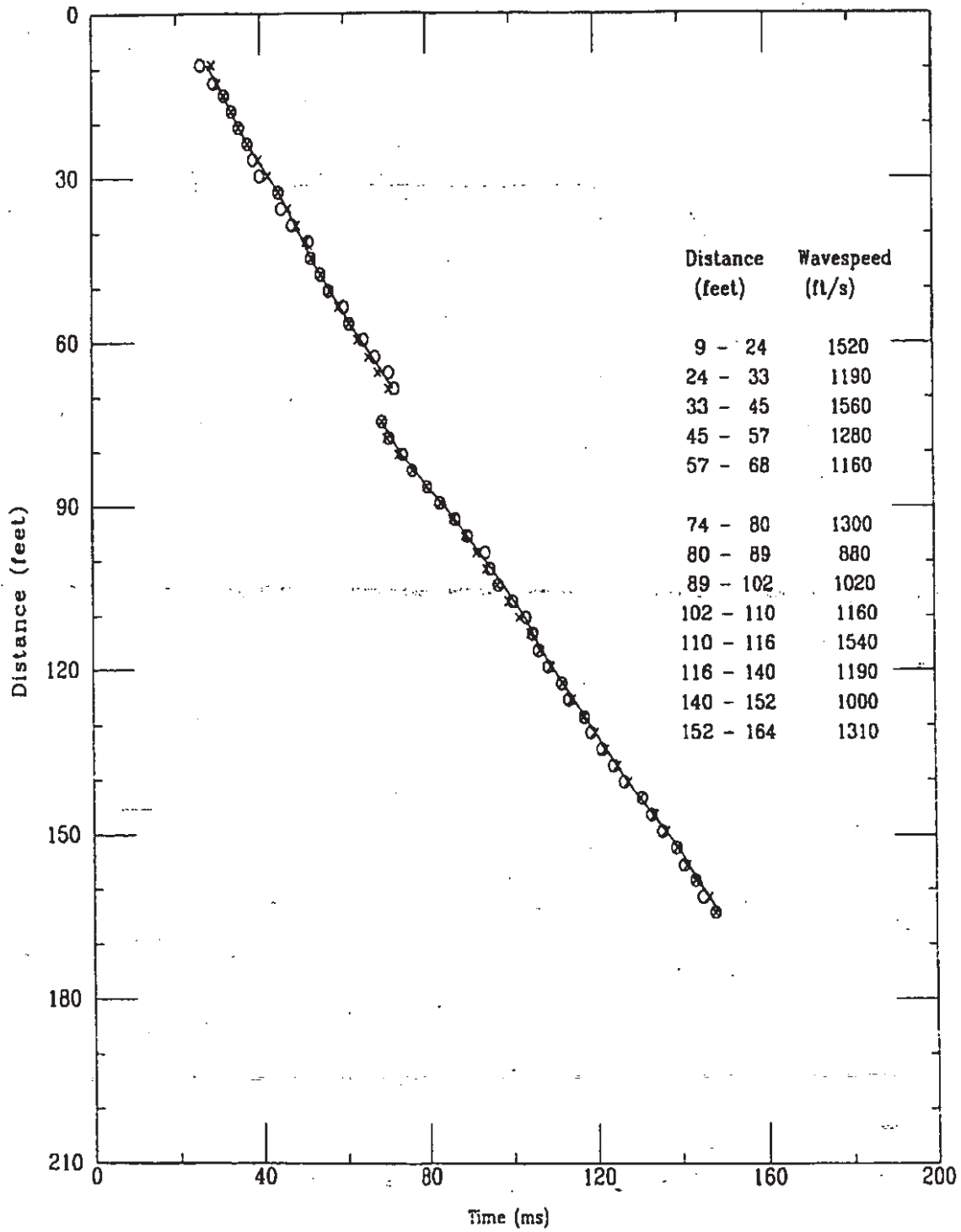

File 417801S

K-TRT-F-00001  
R/O

Applied Research Associates, Inc.  
CPT-159

S Wave  
02/17/98

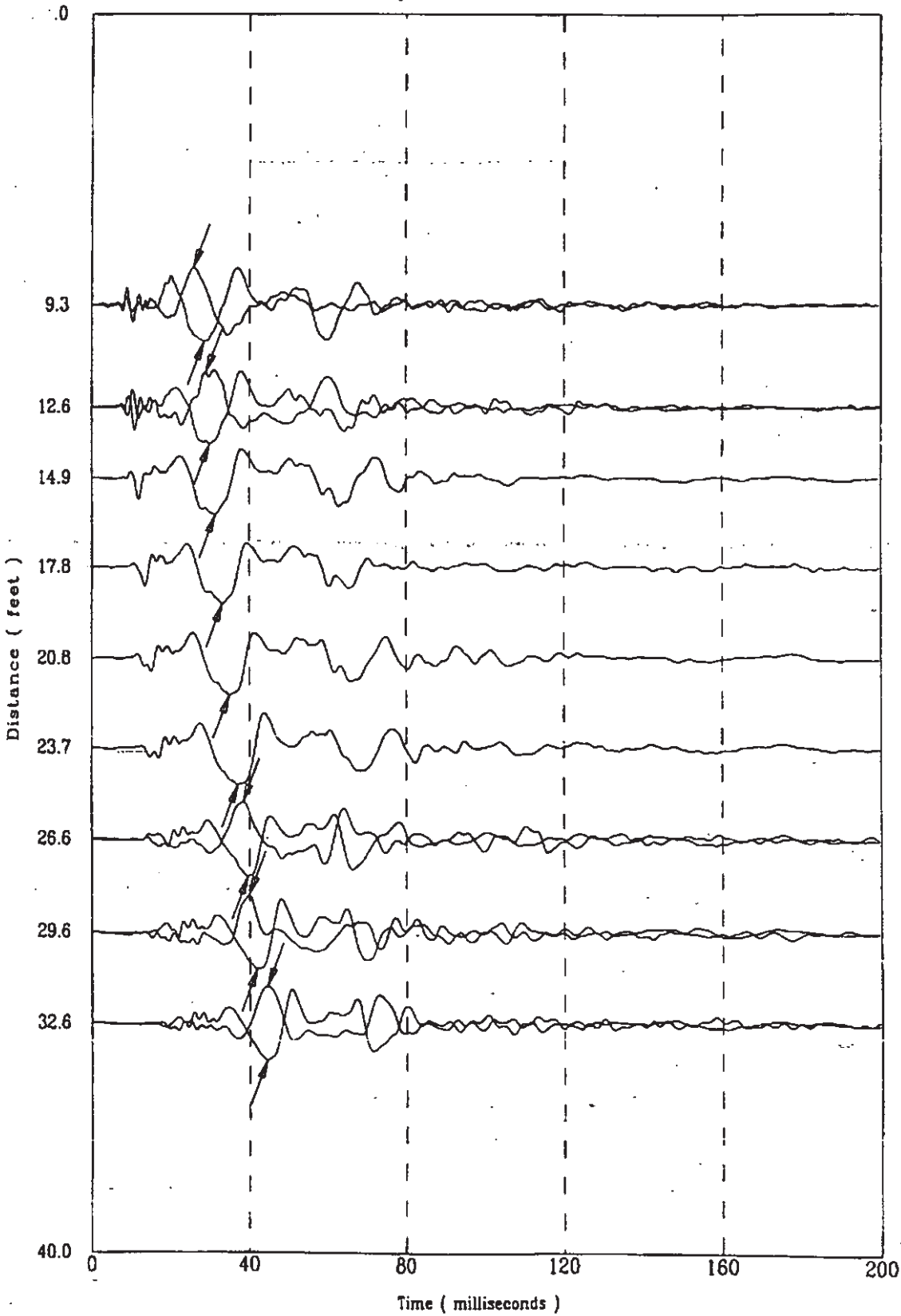

4171801S

245 of 520

K-TRT-F-00001  
R/O

Applied Research Associates, Inc.  
CPT-159

S Wave  
02/17/98

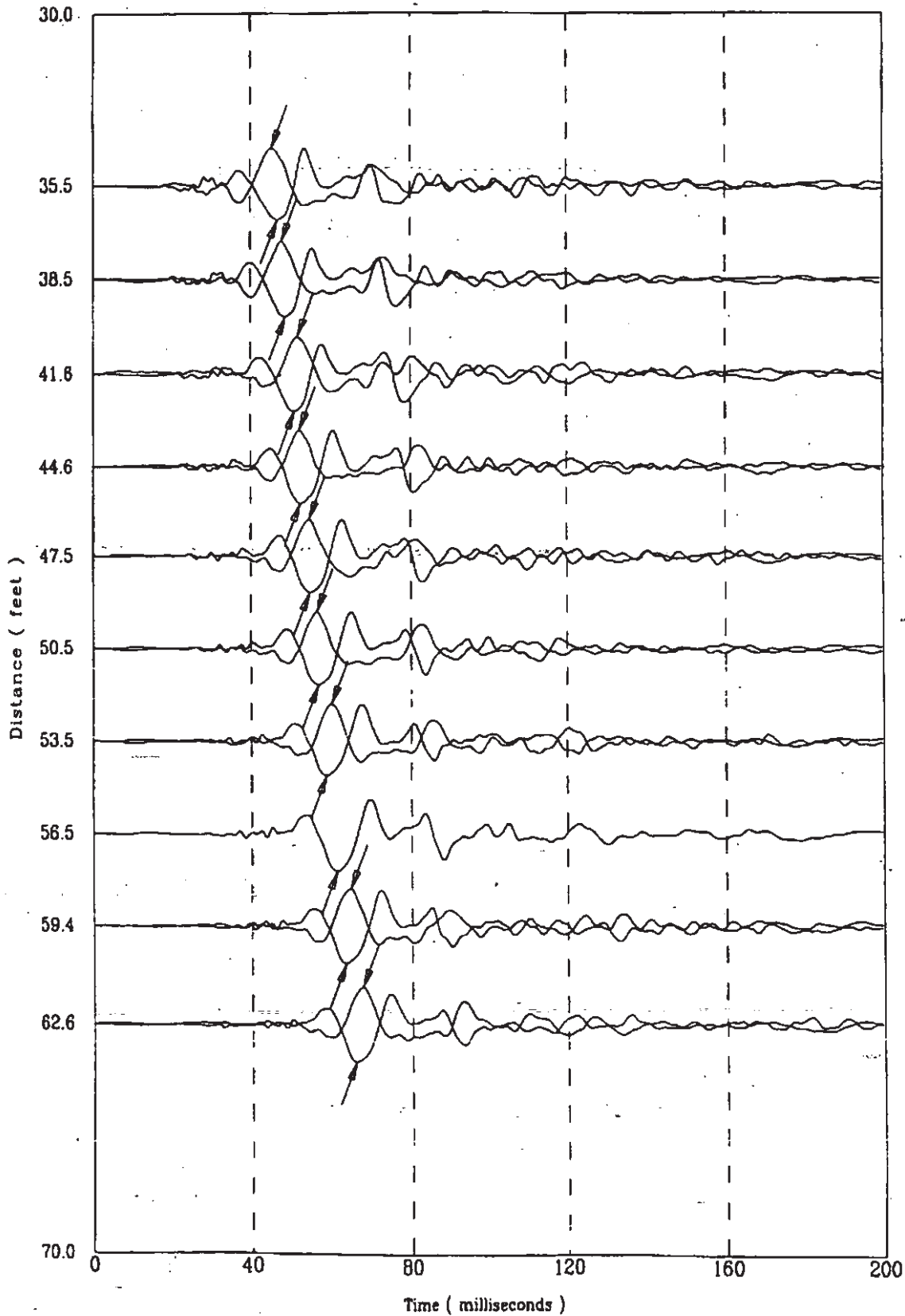

File 4171801S

246 of 50

K-TRT-F-00001  
R/O

Applied Research Associates, Inc.  
CPT-159

S Wave  
02/17/98

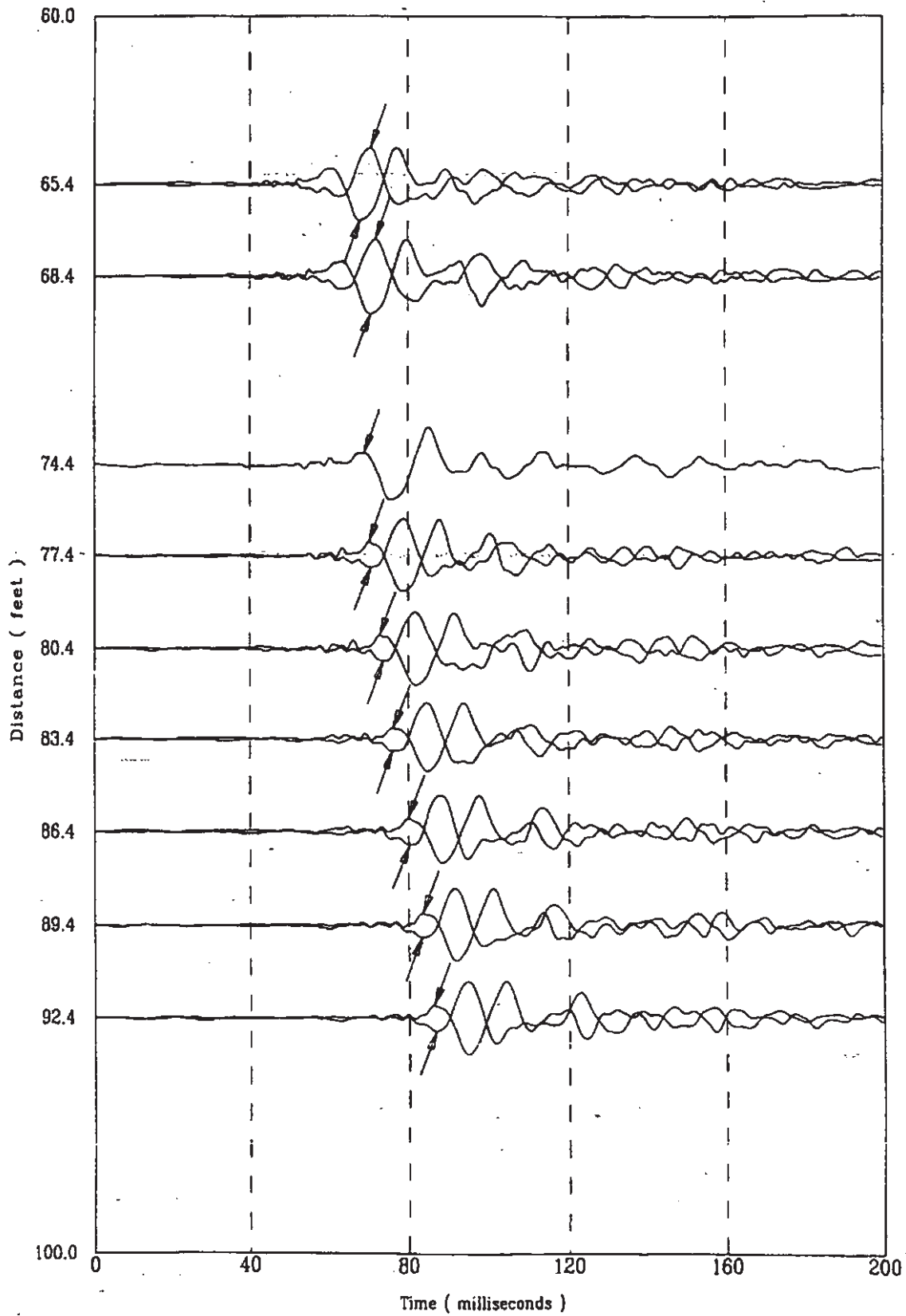

1718015

247 of 520

K-TRT-F-0000/  
R/O

Applied Research Associates, Inc.  
CPT-159

S Wave  
02/17/98

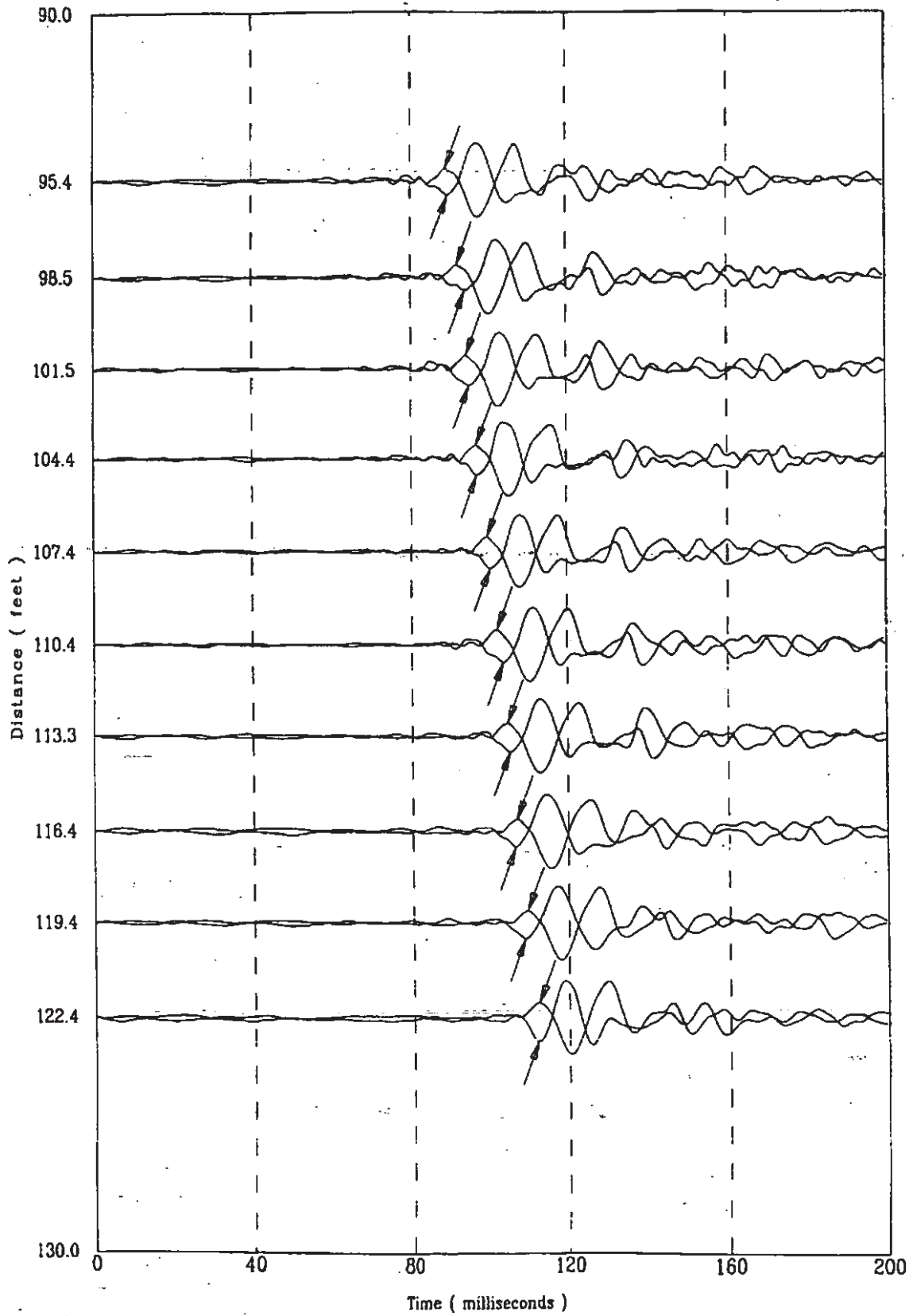

File 4177B01S

248 of 522

K-TRT-F-00001  
R/O

Applied Research Associates, Inc.  
CPT-159

S Wave  
02/17/98

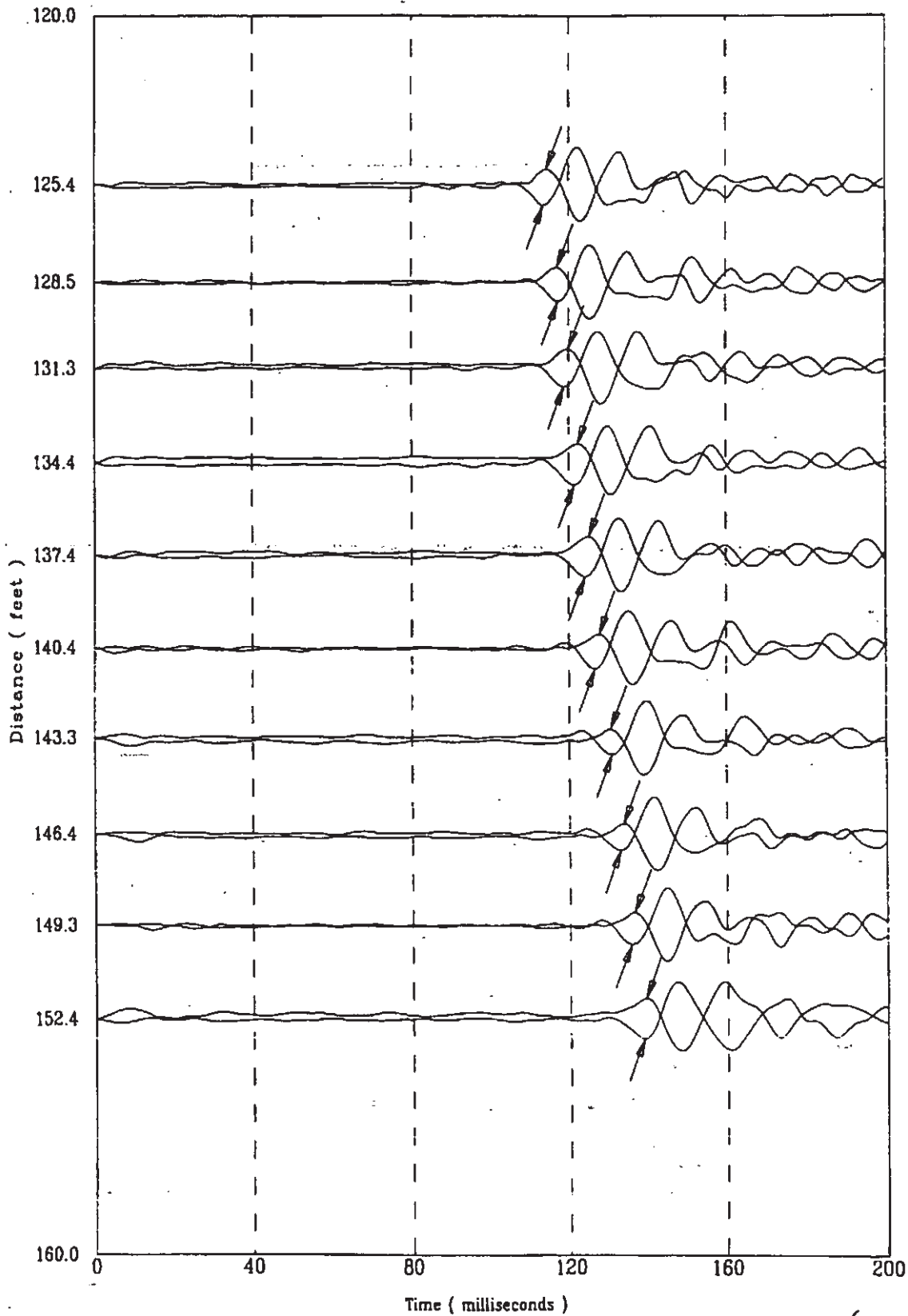

171801S

249 of 522



K-TRT-F-00001  
R/O

Applied Research Associates, Inc.  
CPT-159

S Wave  
02/17/98

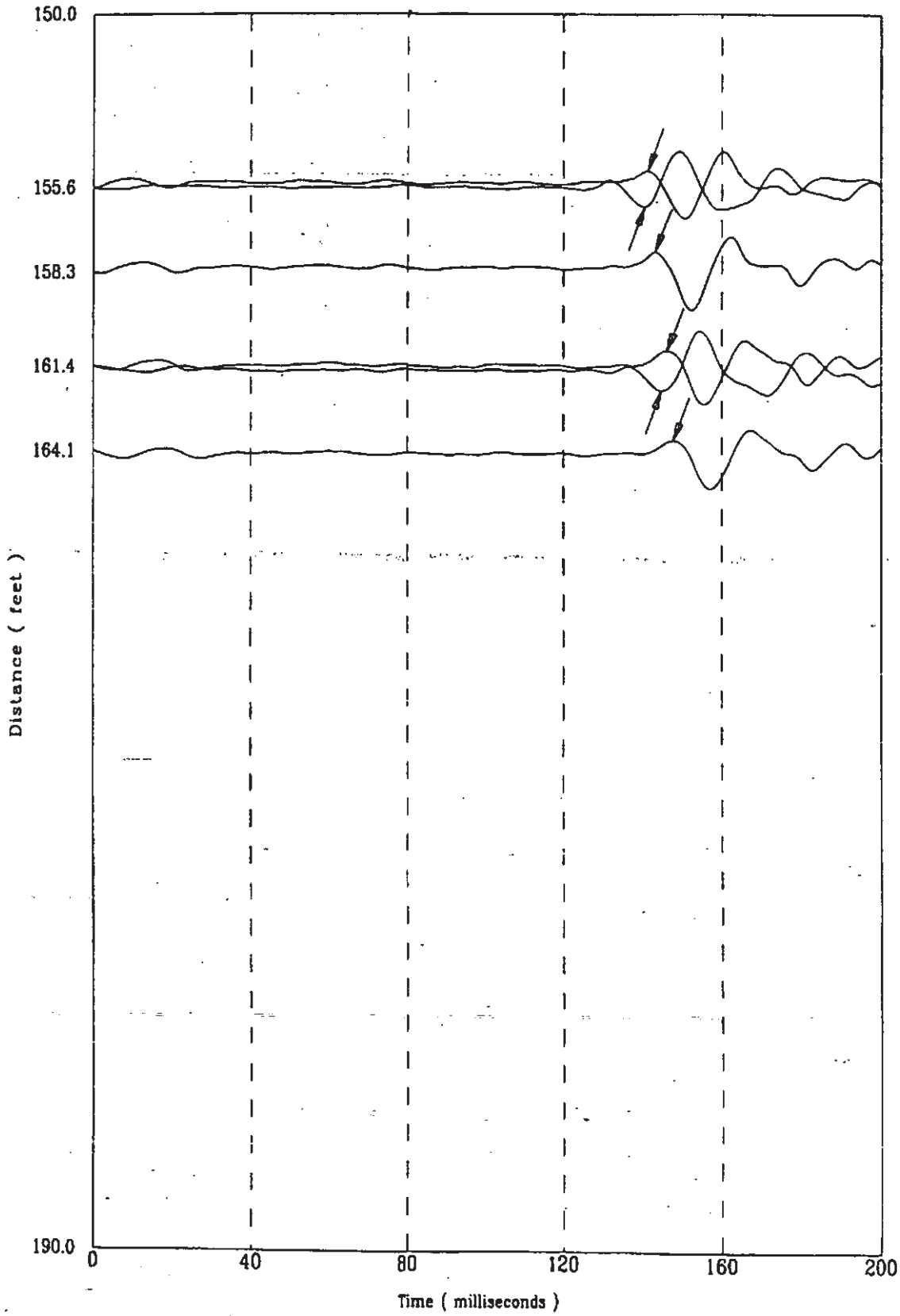

File 417801S

250 of 522

CPT-159

APPLIED RESEARCH ASSOCIATES, INC.  
Compression Wave Speeds

02/17/98

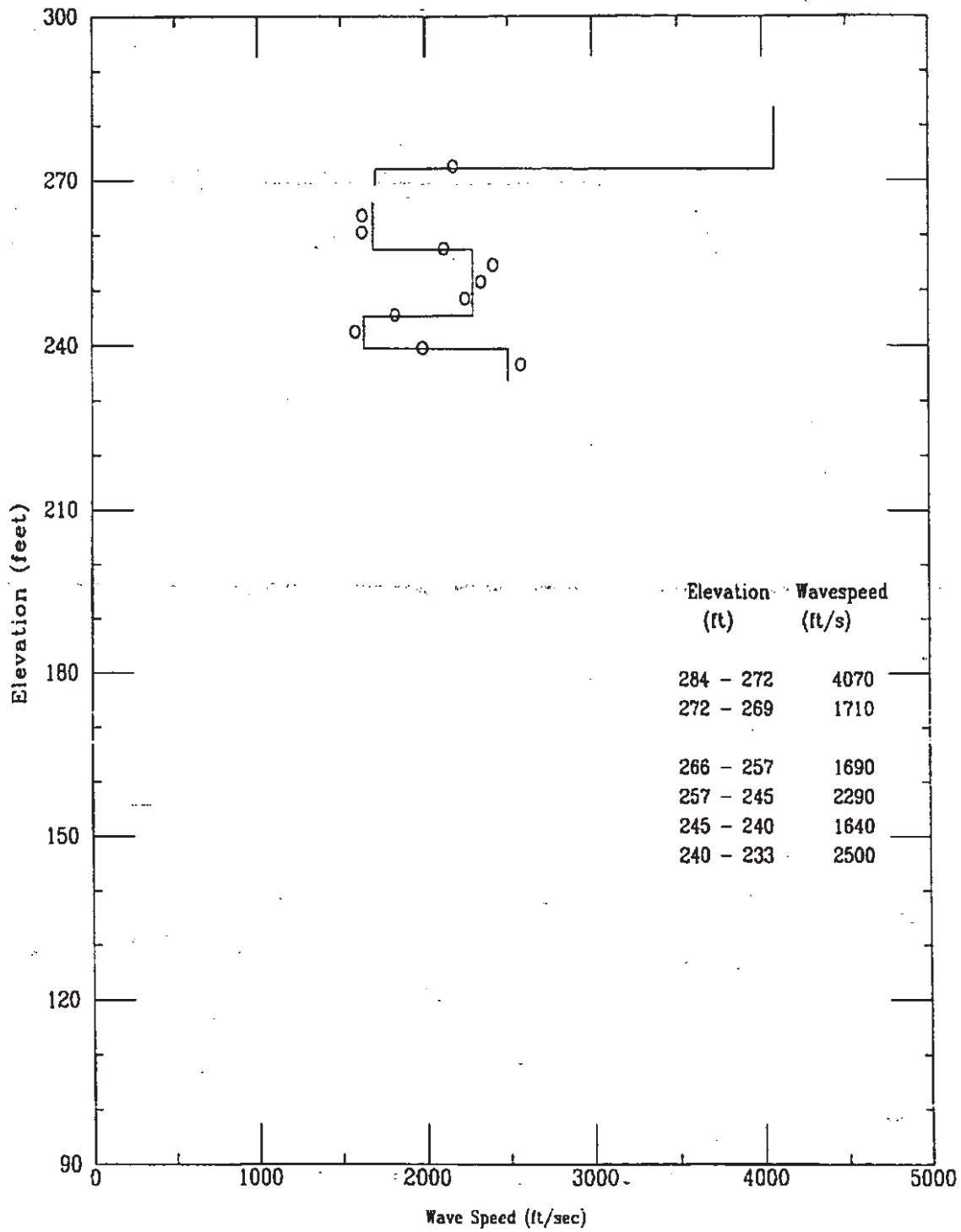

File 4177801S

CPT-159

APPLIED RESEARCH ASSOCIATES, INC.  
Compression Wave Time of Peak

02/17/98

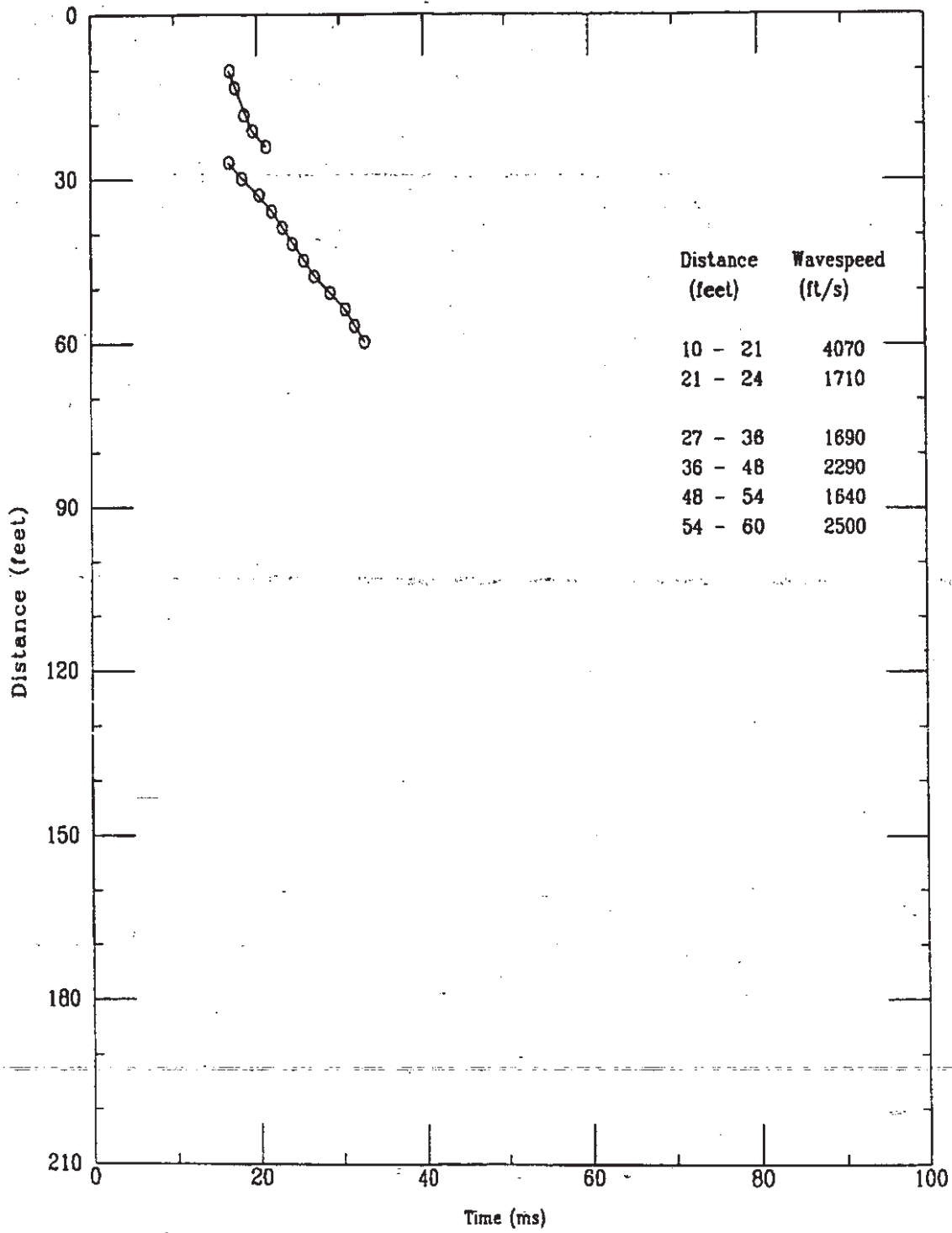

K-TRT-F-00001  
R/O

Applied Research Associates, Inc.  
CPT-159

P Wave  
02/17/98

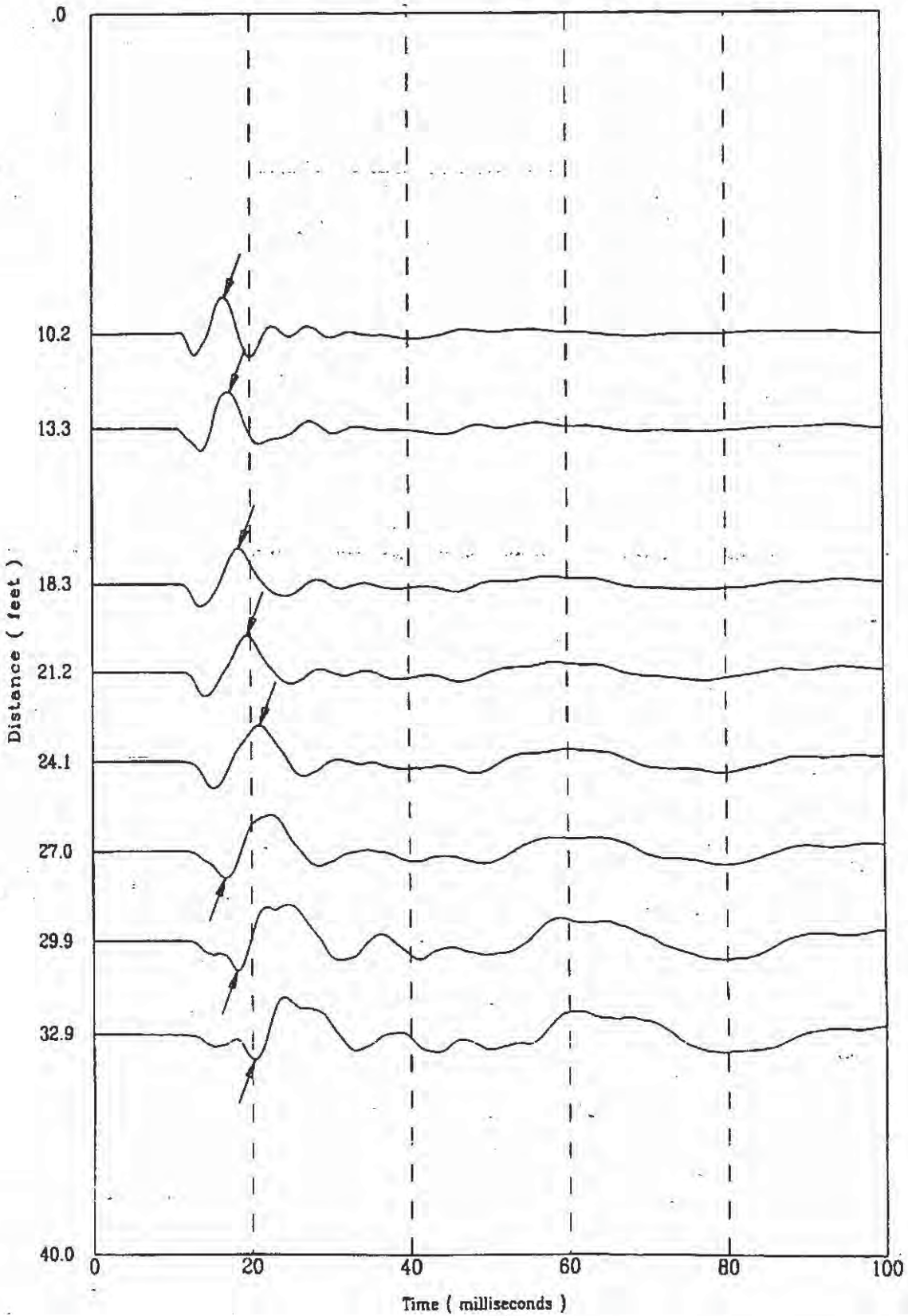

1718015

253 of 522

K-TRT-F-00001  
R/O

Applied Research Associates, Inc.  
CPT-159

P Wave  
02/17/98

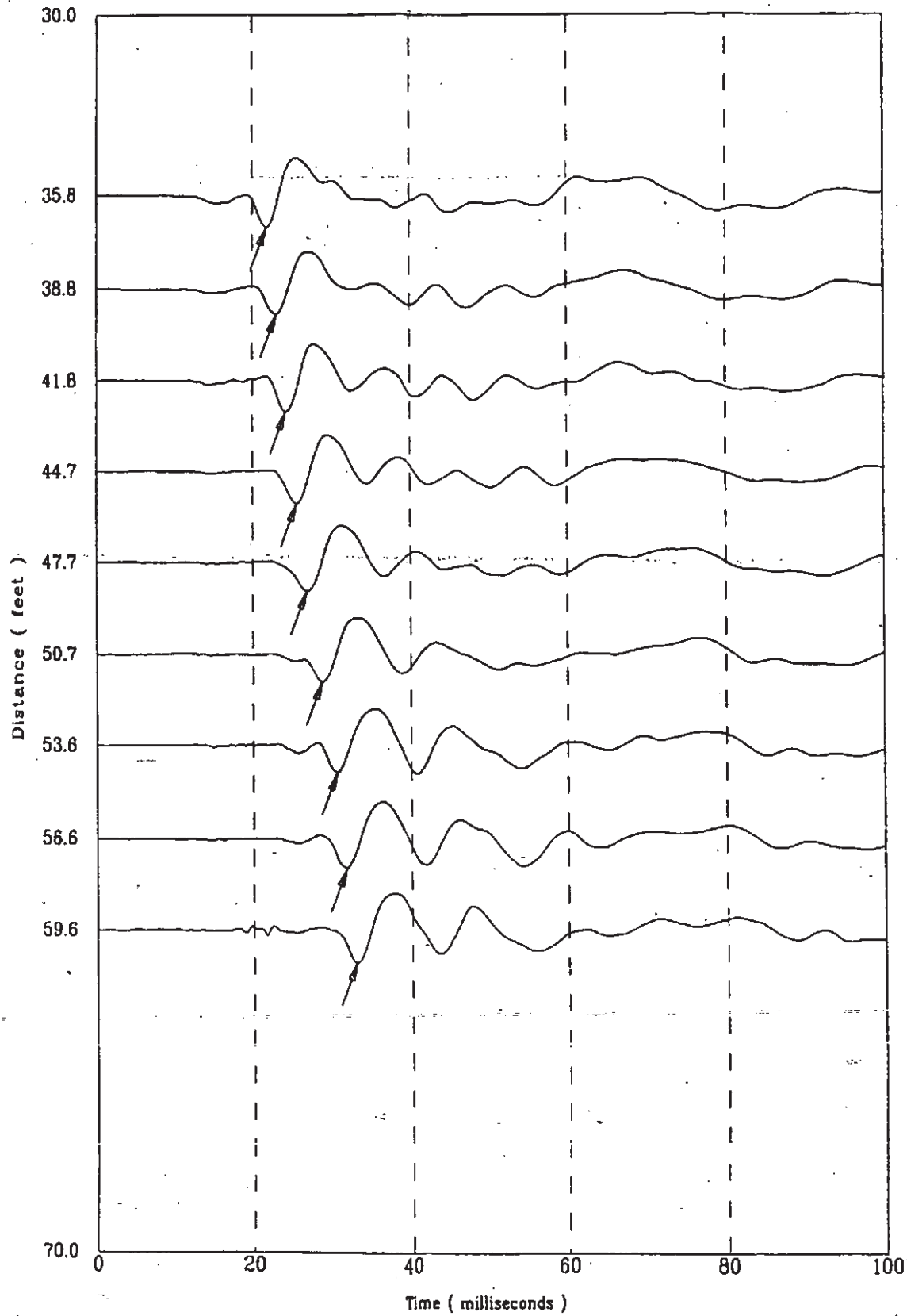

File 417801S

254 of 522

CPT-163

APPLIED RESEARCH ASSOCIATES, INC.

K-TRT-F-00001  
02/25/98/0

North 79095.1

East 55261

Elevation 293.9

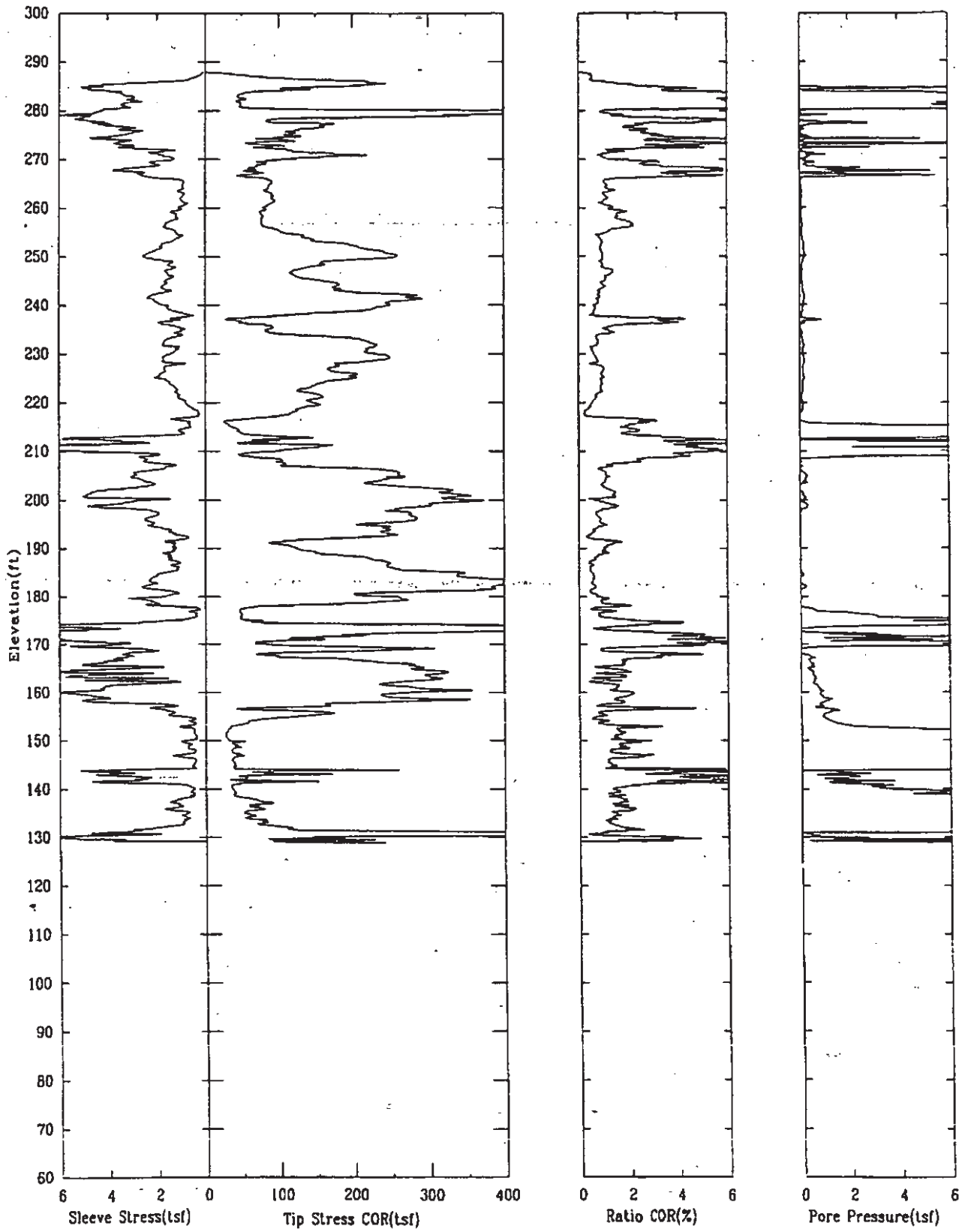

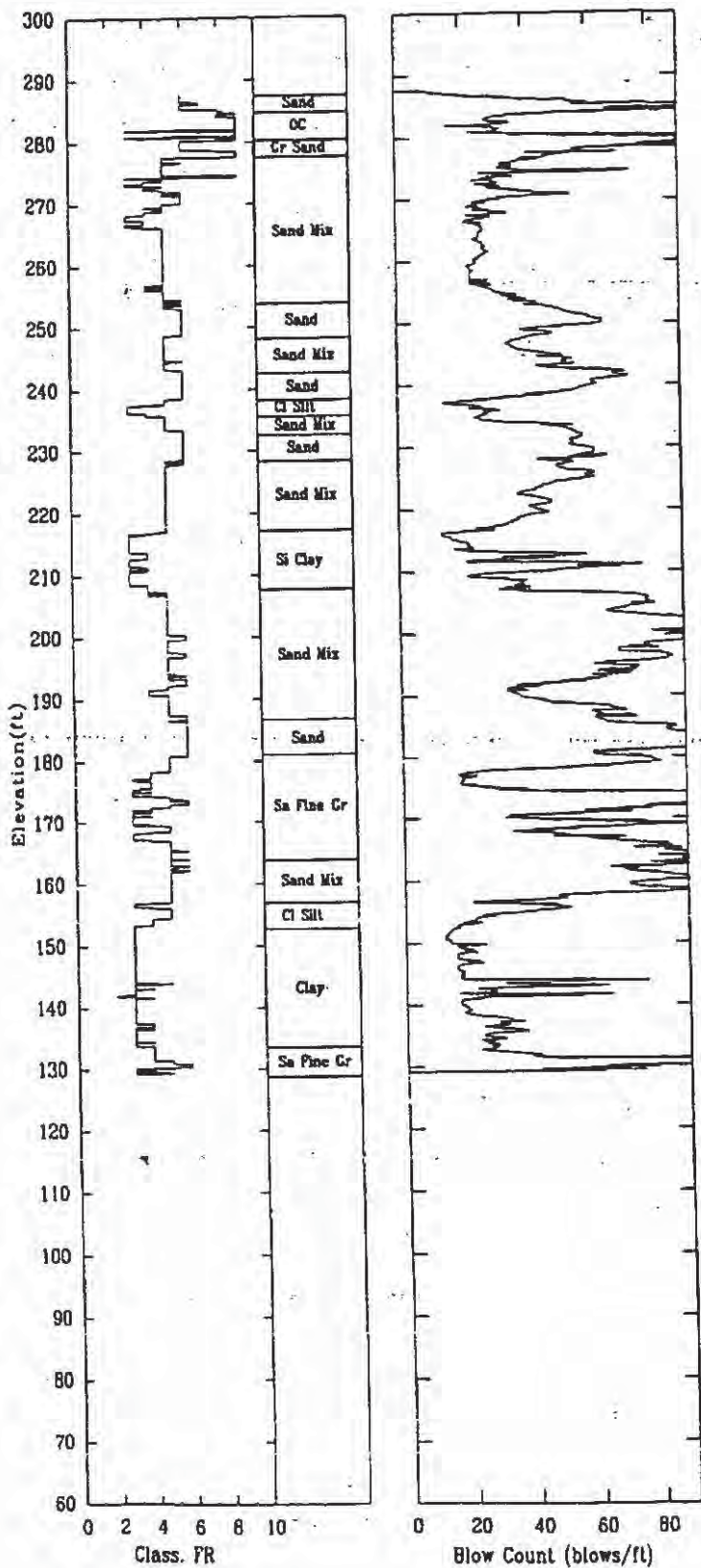

CPT-163

APPLIED RESEARCH ASSOCIATES, INC.

02/25/98

Shear Wave Speeds

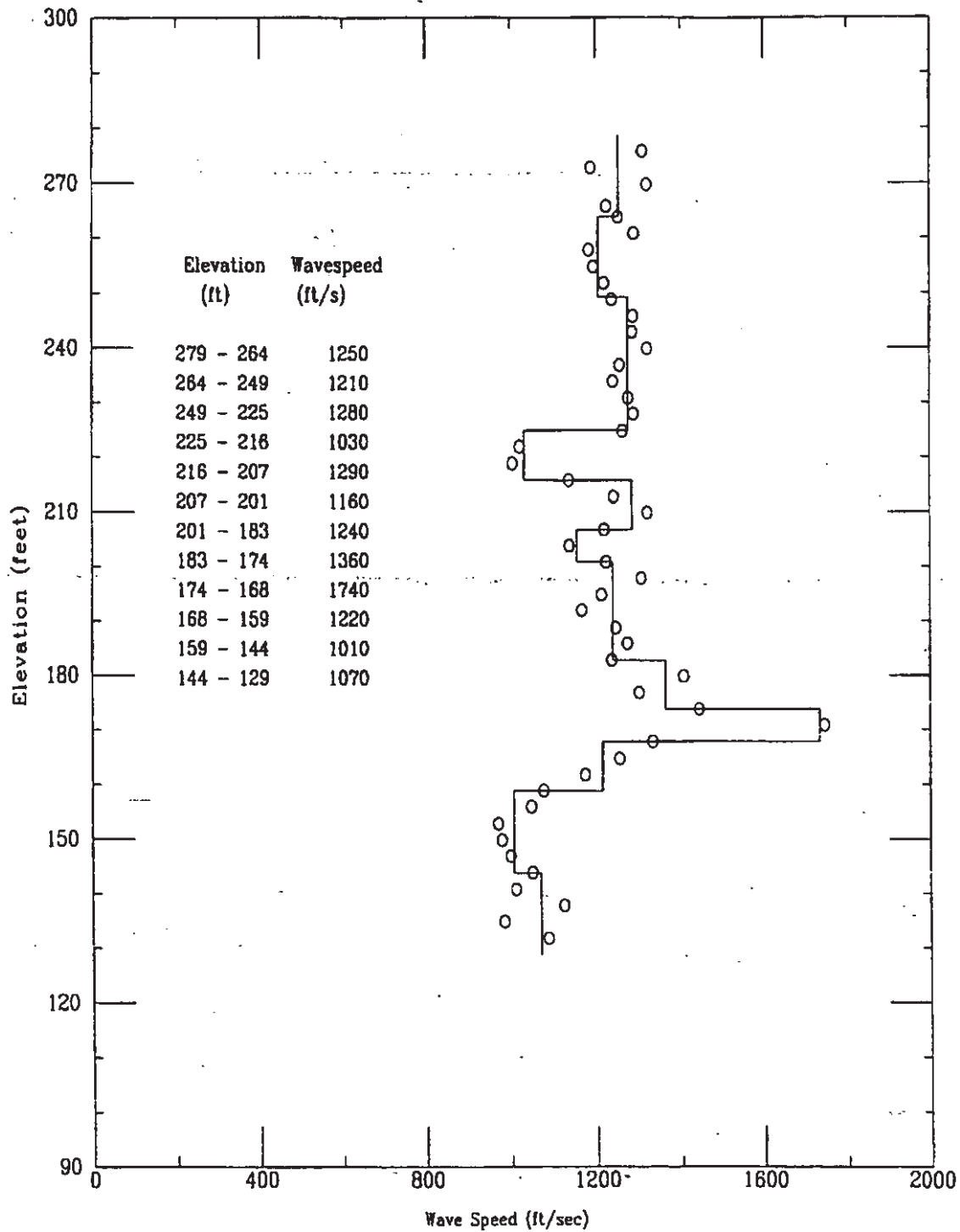



Page

258 of 522

Missing

CPT-163

APPLIED RESEARCH ASSOCIATES, INC.

02/25/98

Shear Wave Time of Peak

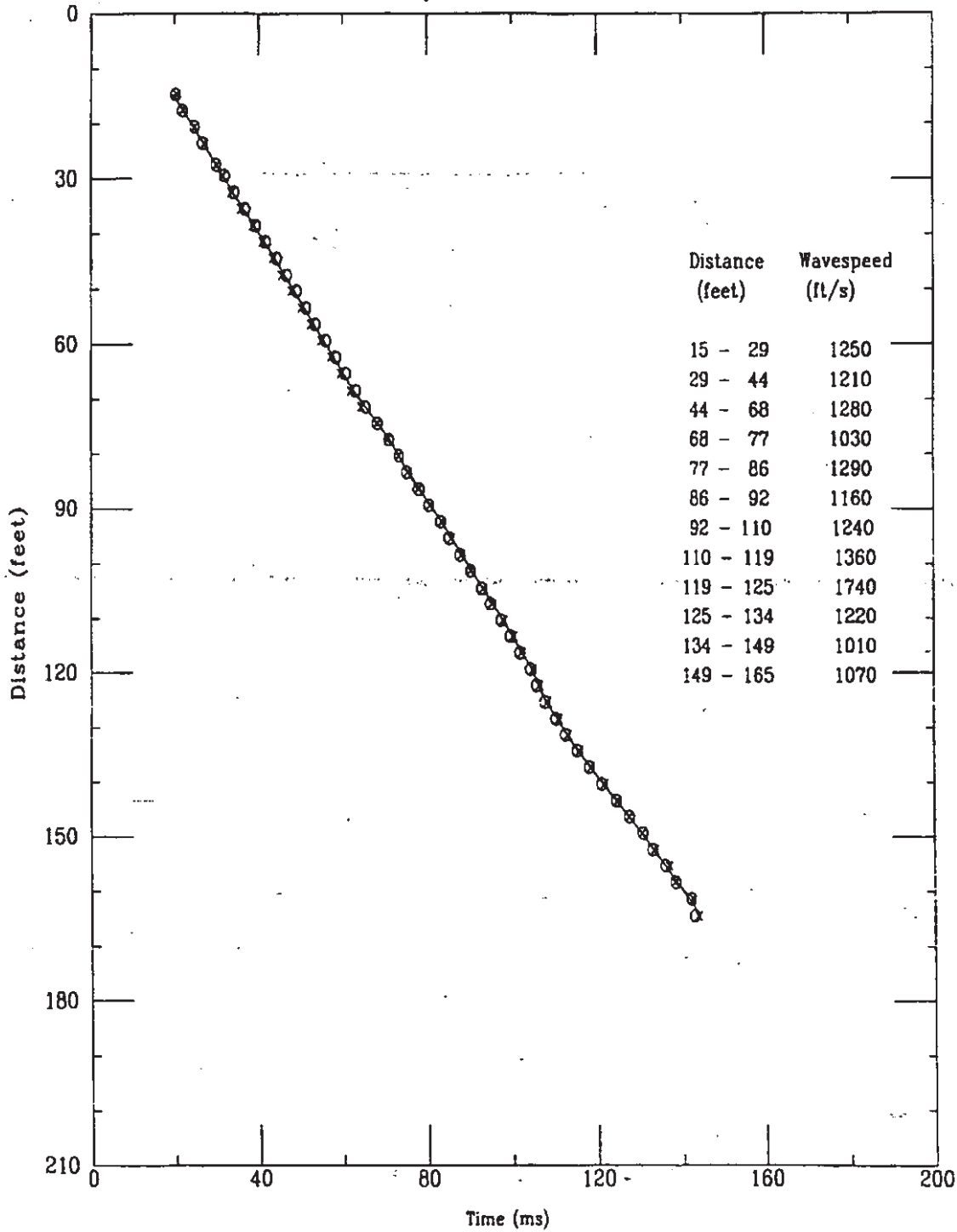

Applied Research Associates  
CPT-163

S Wave  
02/25/98

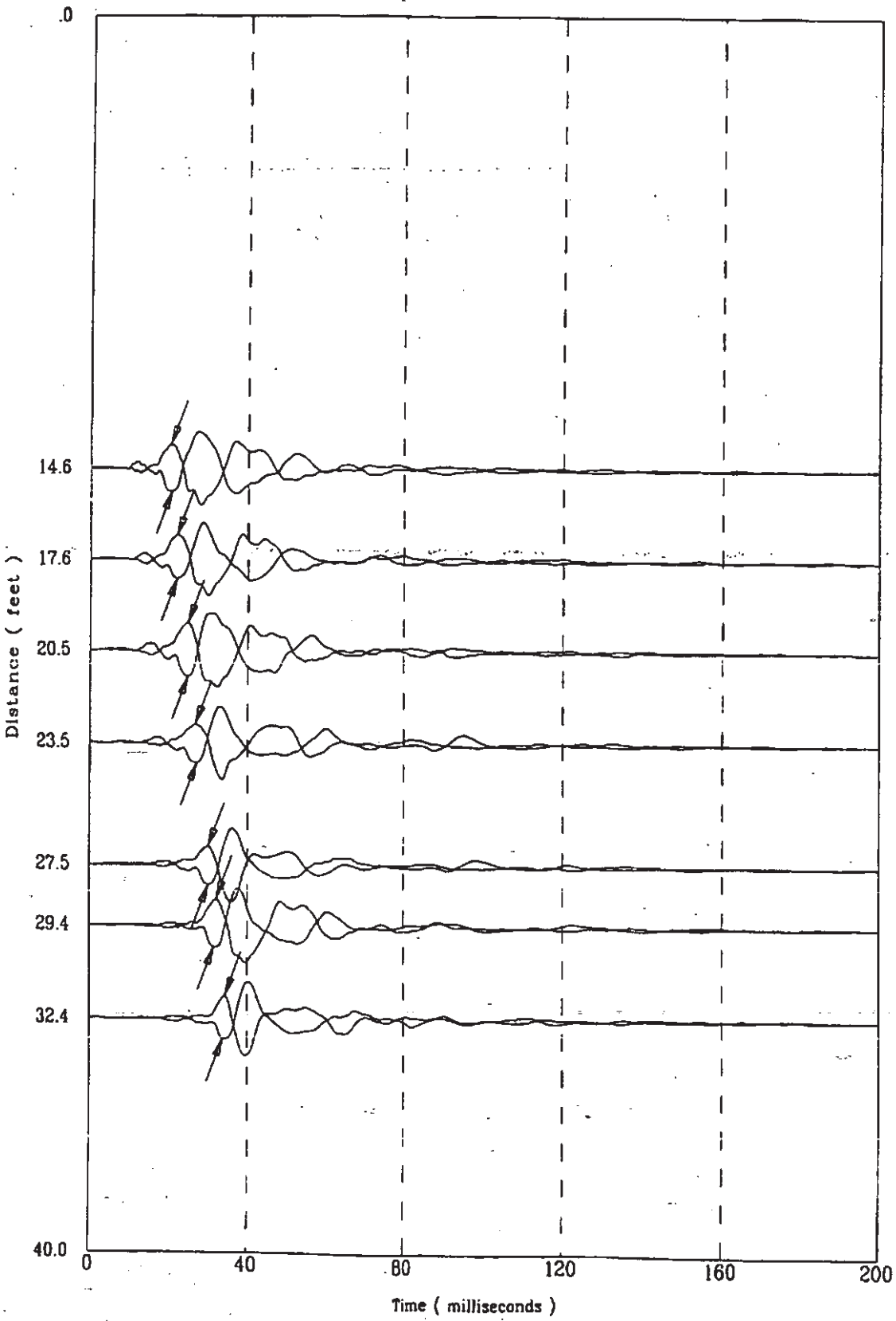

K-TRT-F-00001  
R/O

Applied Research Associates  
CPT-163

S Wave  
02/25/98

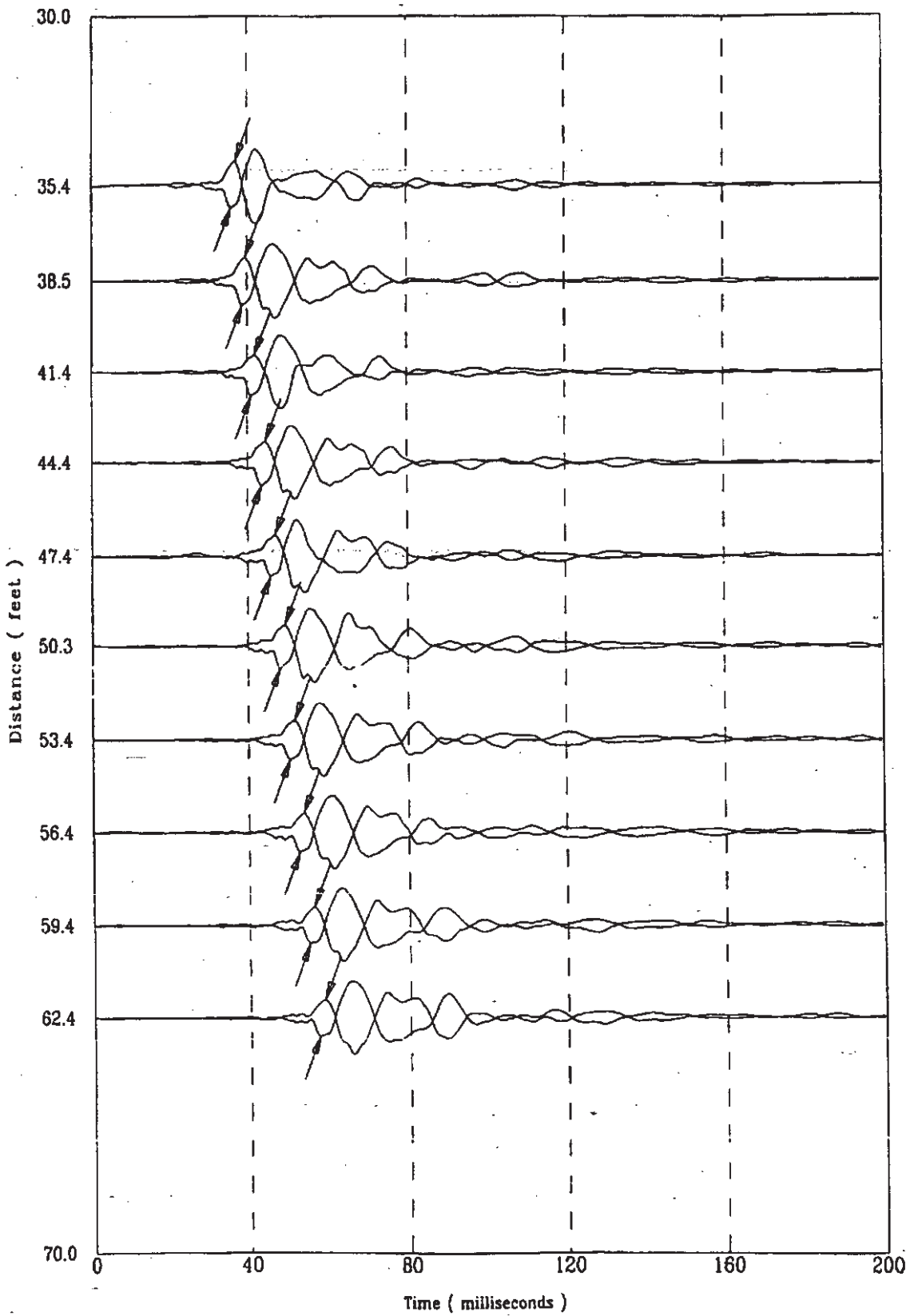

J25f801S

261 of 522

K-TRT-F-00001  
R/O

Applied Research Associates  
CPT-163

S Wave  
02/25/98

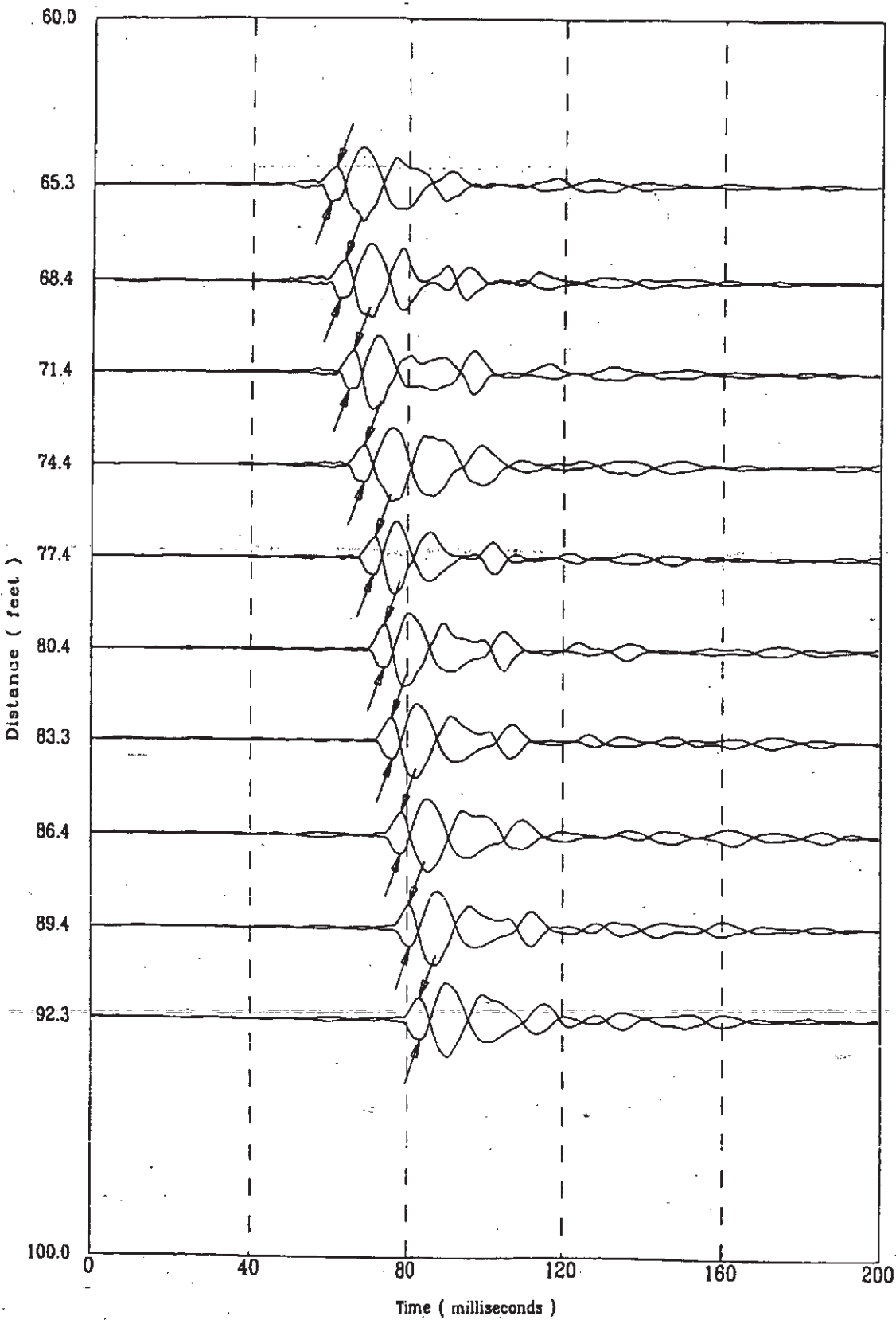

File 6251801S

262 of 522

K-TRT-F-00001  
R/O

Applied Research Associates  
CPT-163

S Wave  
02/25/98

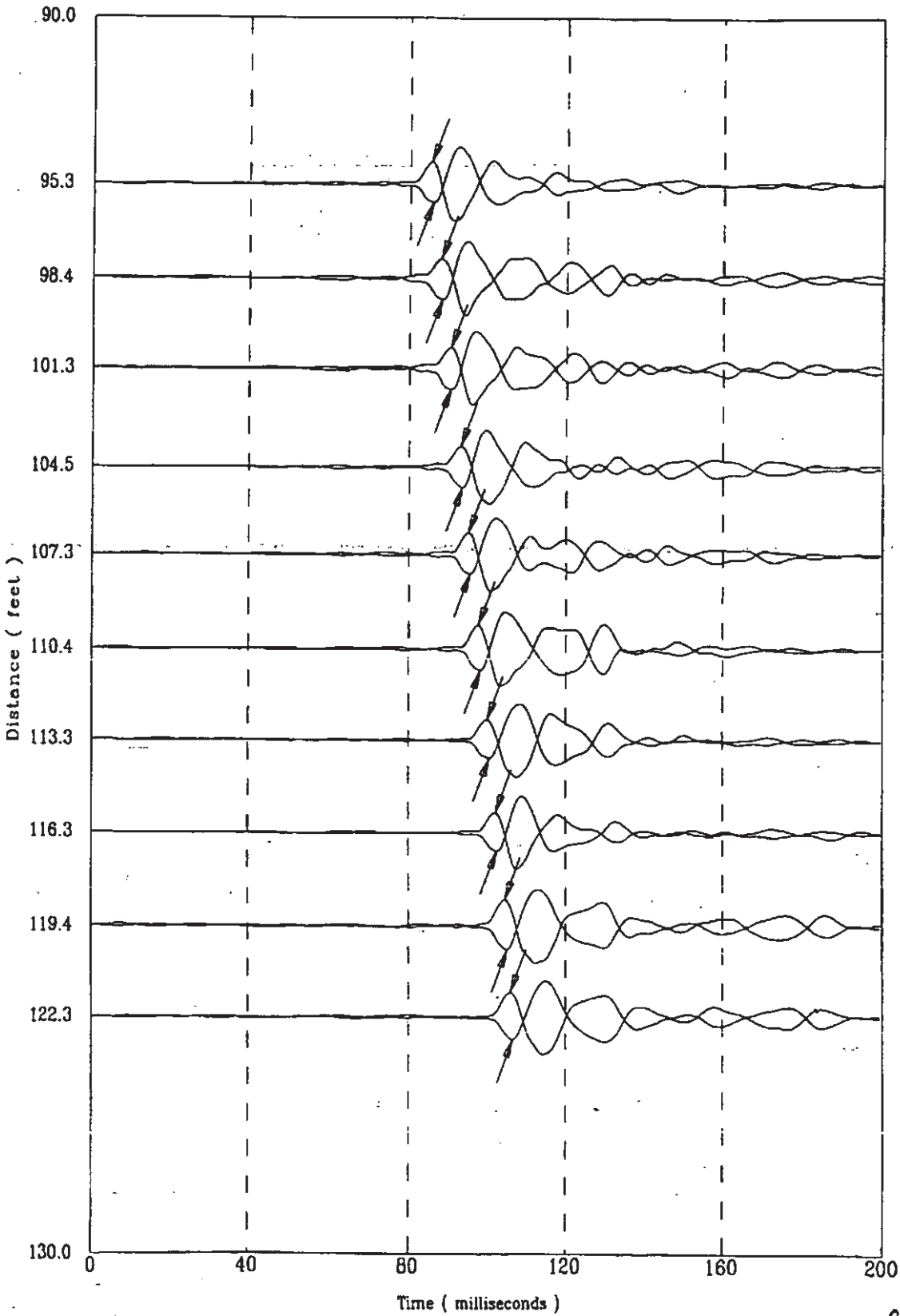

K-TRT-F-00001  
R/O

Applied Research Associates  
CPT-163

S Wave  
02/25/98

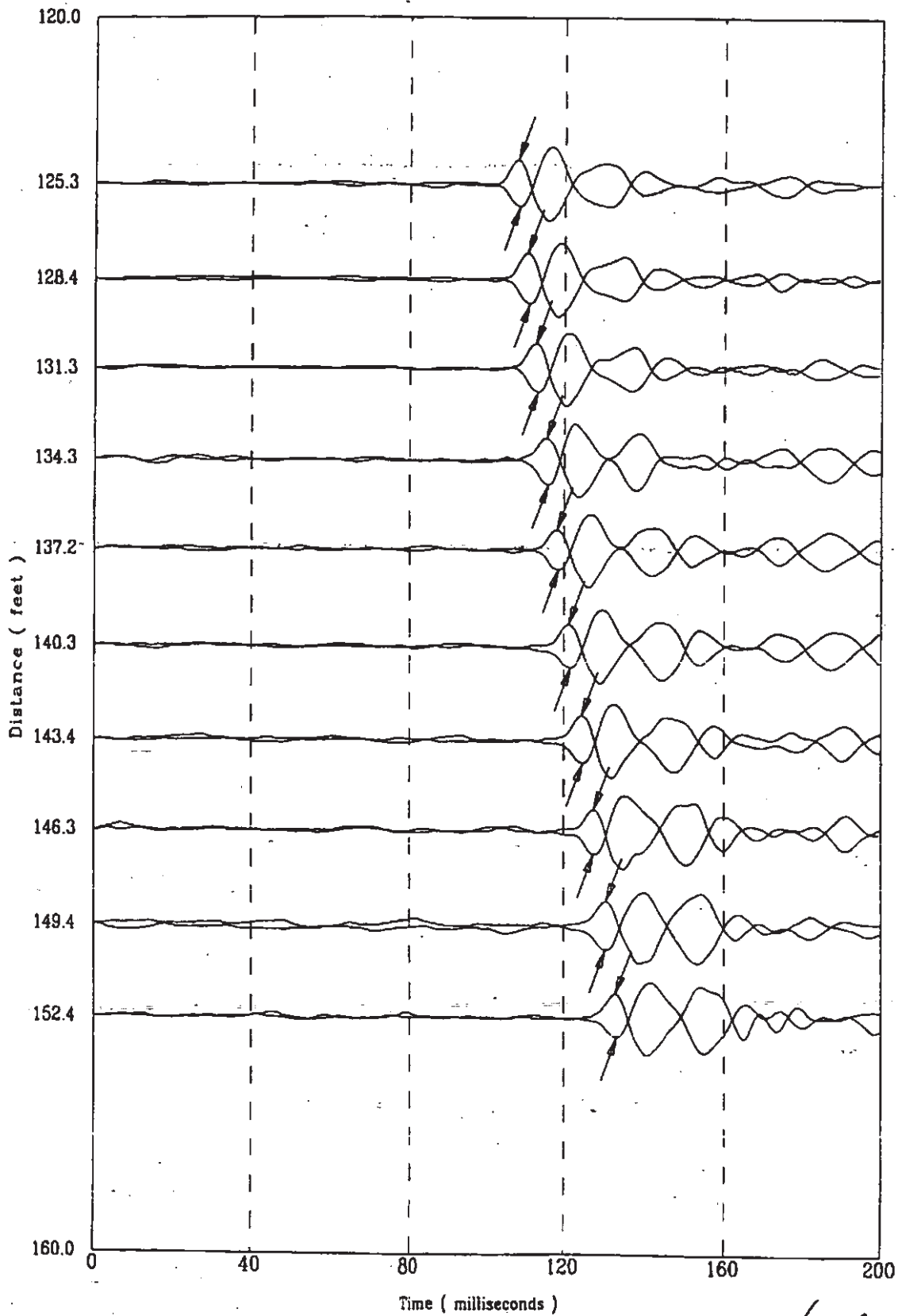

File 525f801S

264 of 522

K-TRT-F-00001  
R/O

Applied Research Associates  
CPT-163

S Wave  
02/25/98

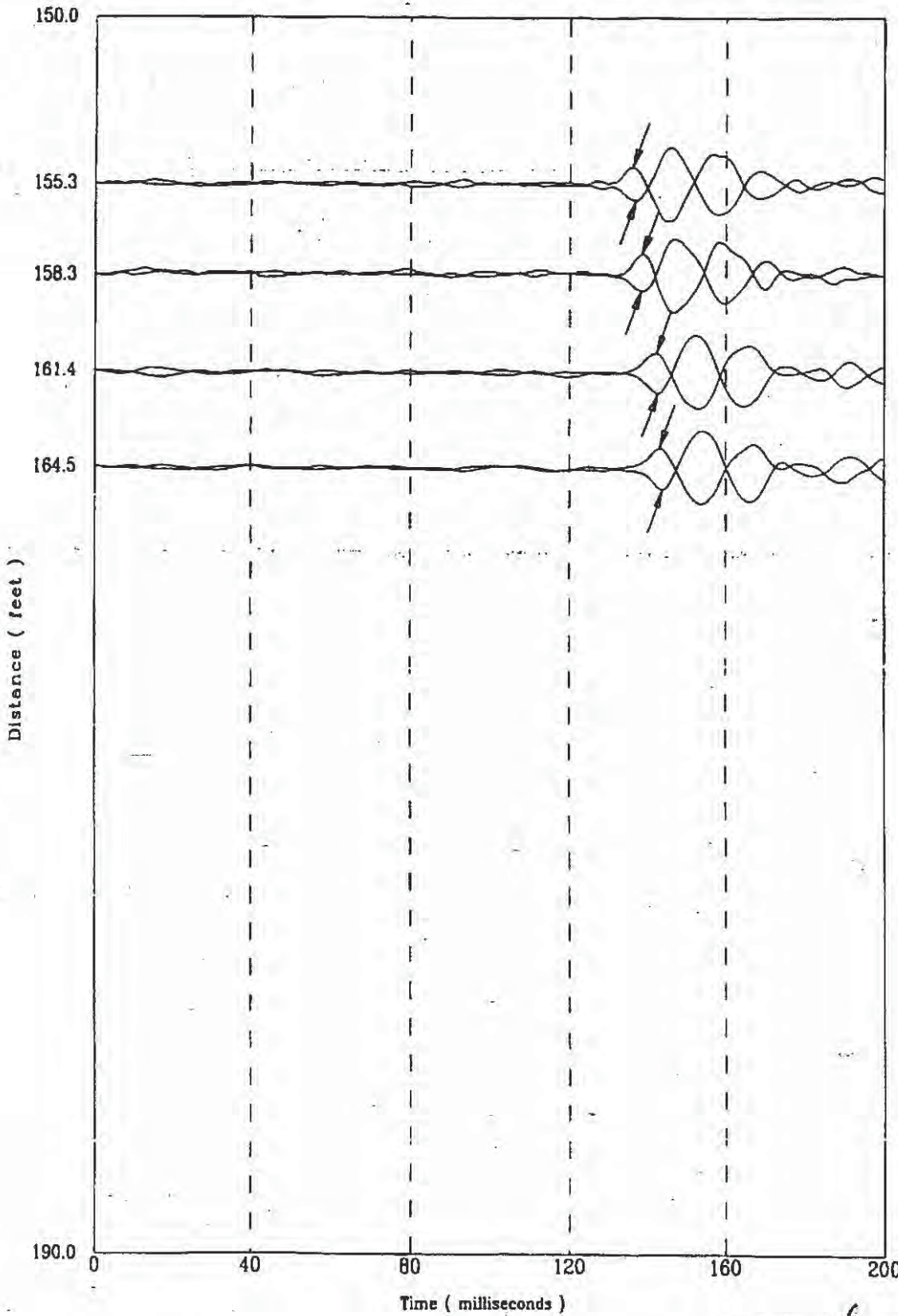

251801S

265 of 522



CPT-163

APPLIED RESEARCH ASSOCIATES, INC.

02/25/98

Compression Wave Speeds

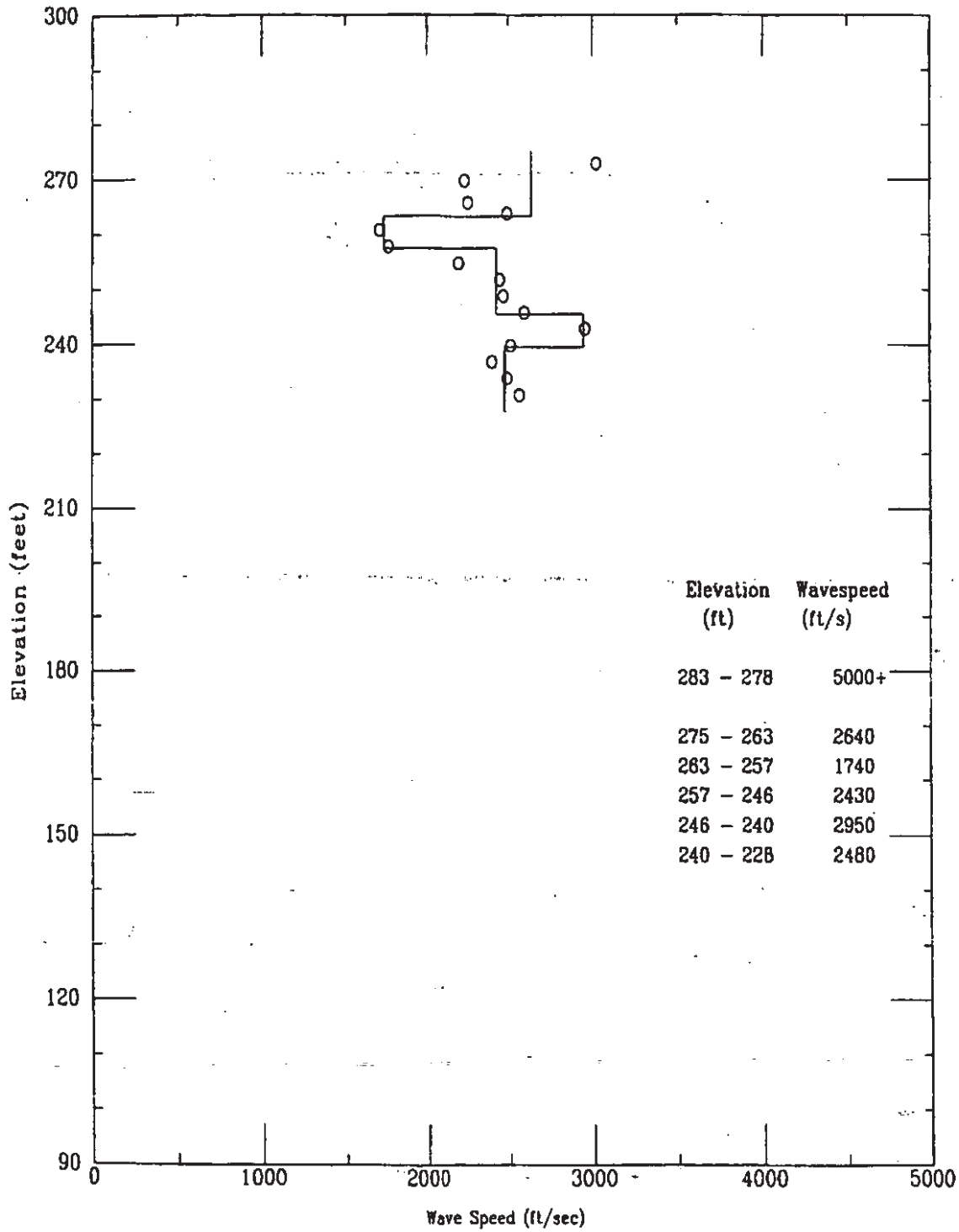

CPT-163

APPLIED RESEARCH ASSOCIATES, INC.  
Compression Wave Time of Peak

02/25/98

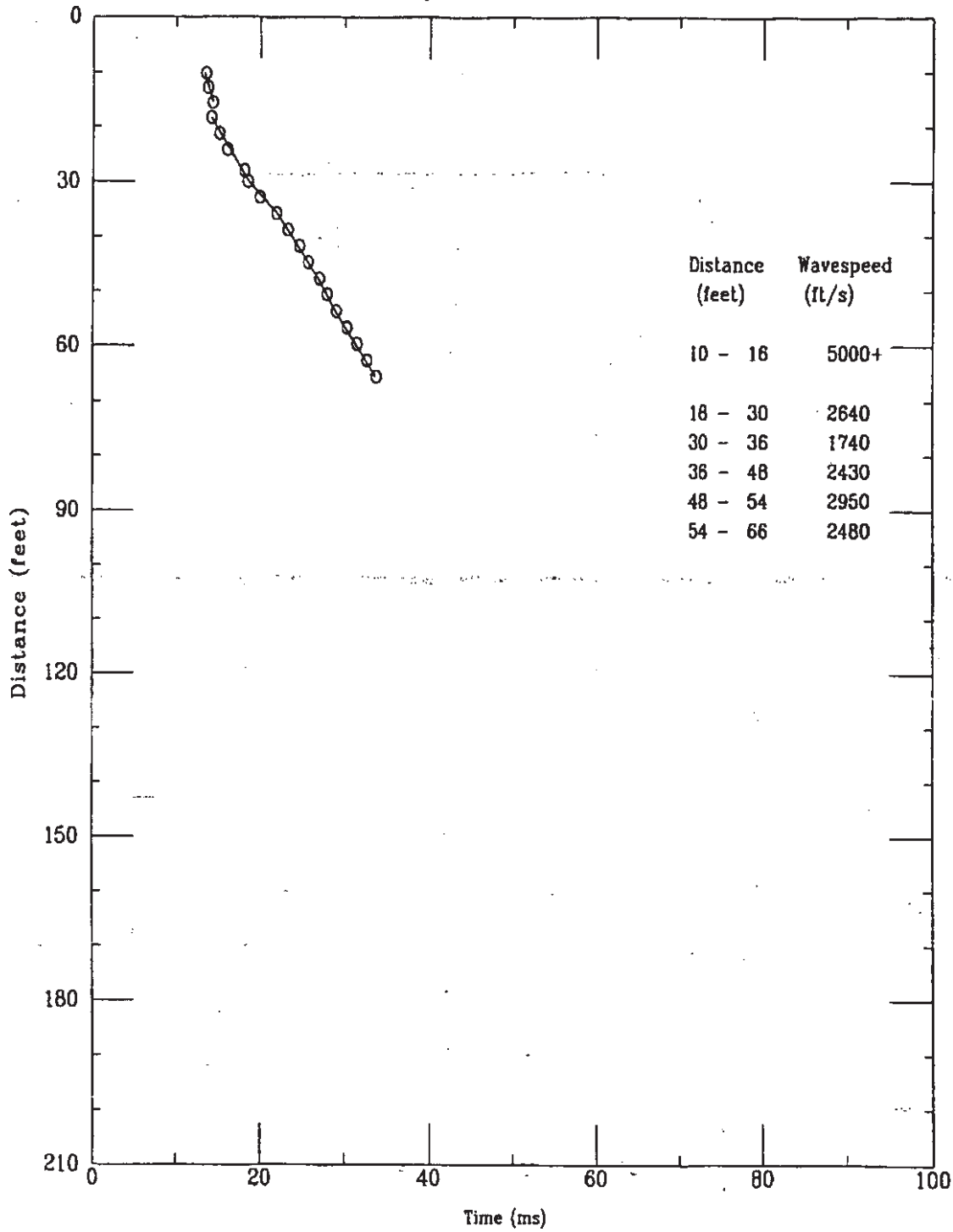

K-TRT-F-00001  
R/O

Applied Research Associates  
CPT-163

P Wave  
02/25/98

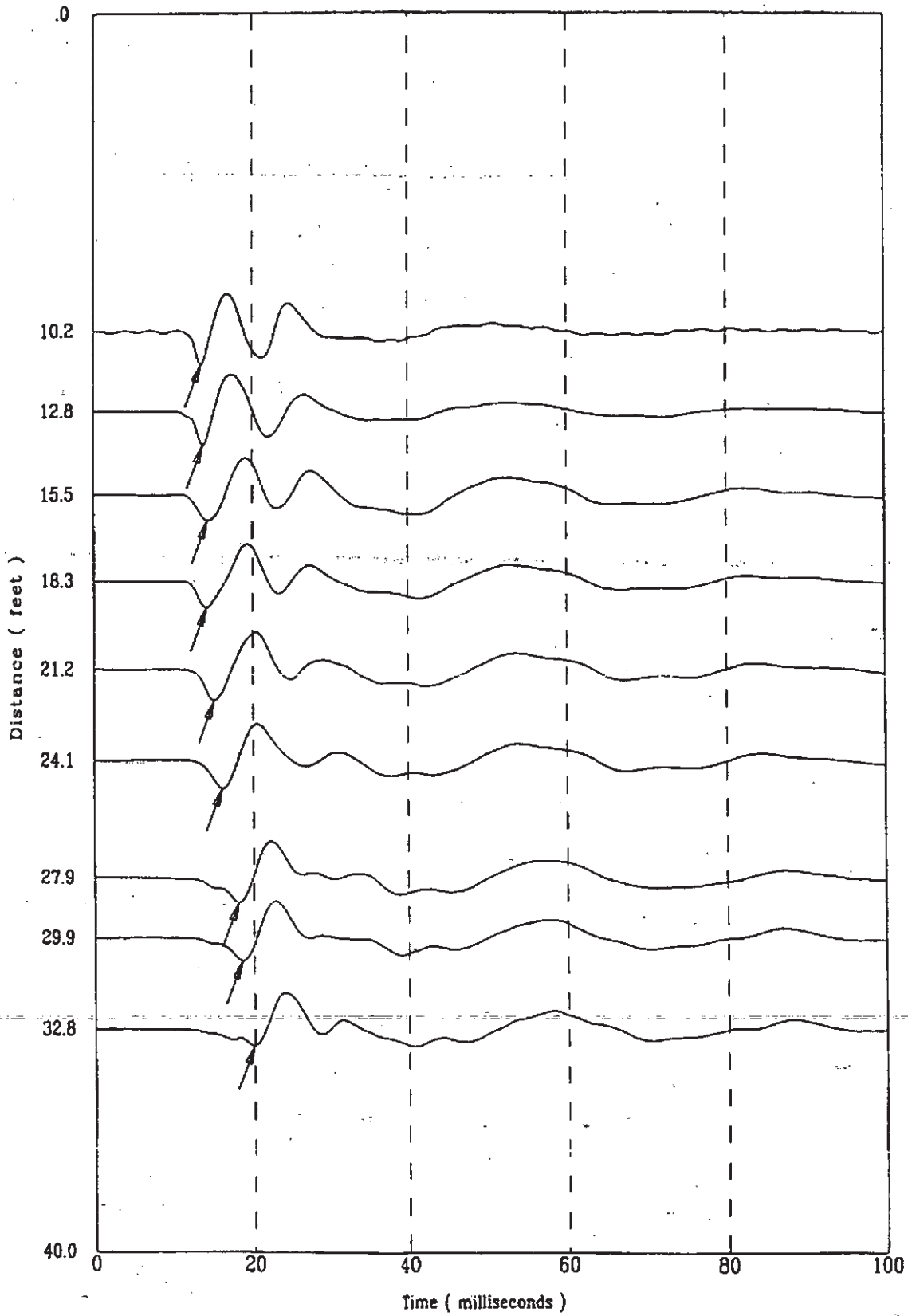

File 525f801S

268 of 522

K-TRT-F-0000/  
R/O

Applied Research Associates  
CPT-163

P Wave  
02/25/98

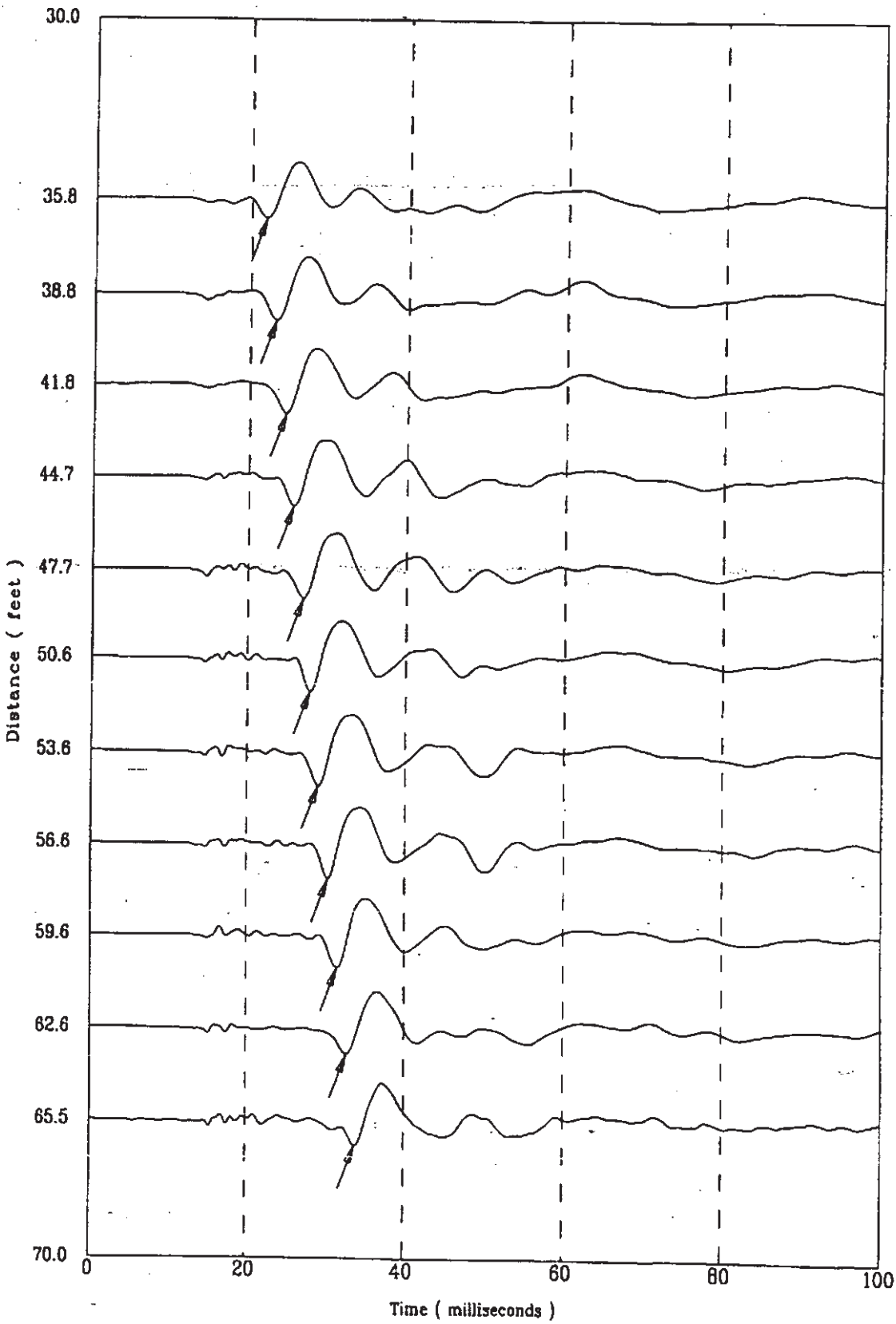

57801S

CPT-167

APPLIED RESEARCH ASSOCIATES, INC.

K-TRT-F-00001  
03/11/92 / 0

North 79029.91

East 55330.05

Elevation 196.7

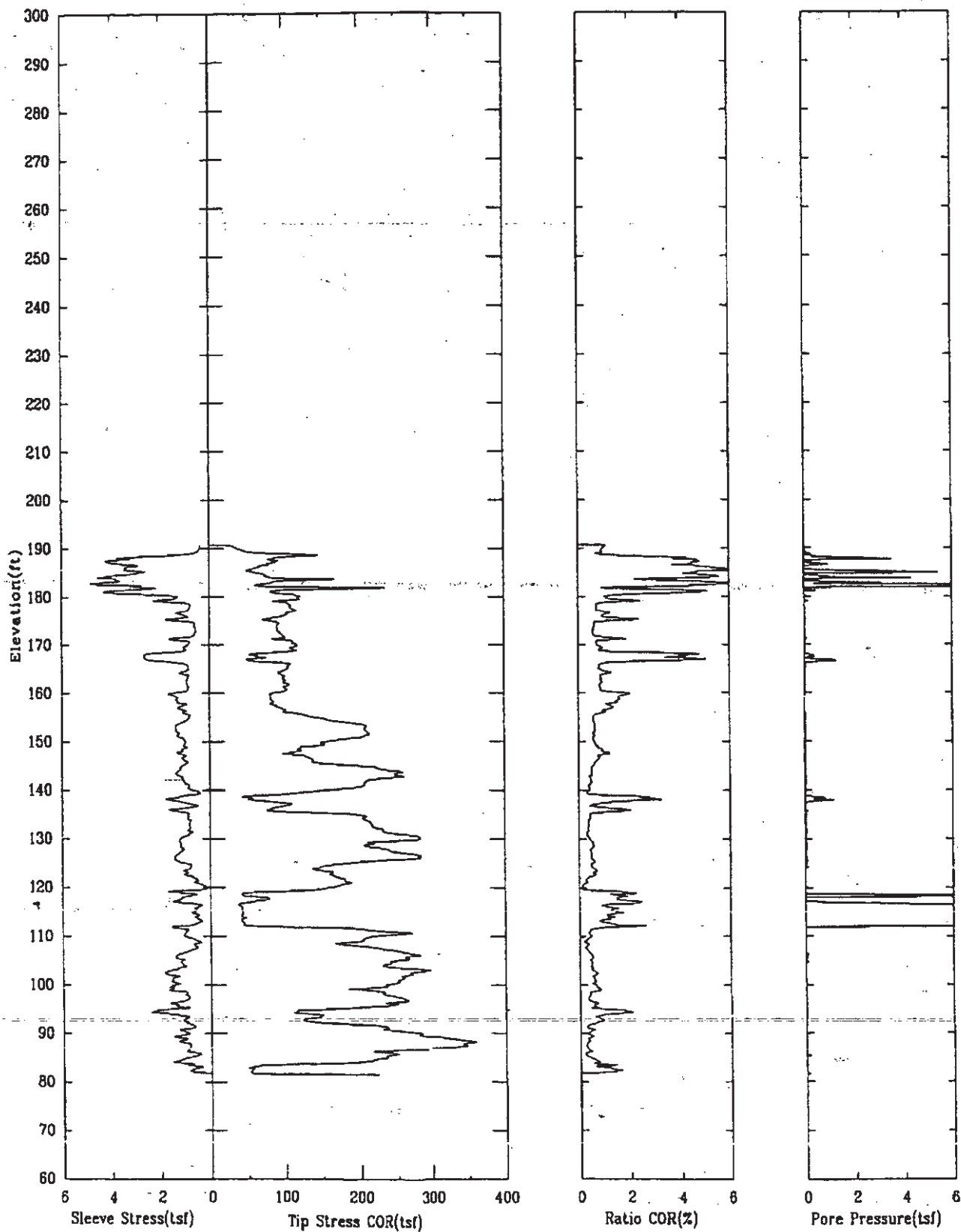

CPT-167

APPLIED RESEARCH ASSOCIATES, INC.

K-TRT-F-00001  
03/11/98 / 0

North 79029.91

East 55330.05

Elevation 196.7

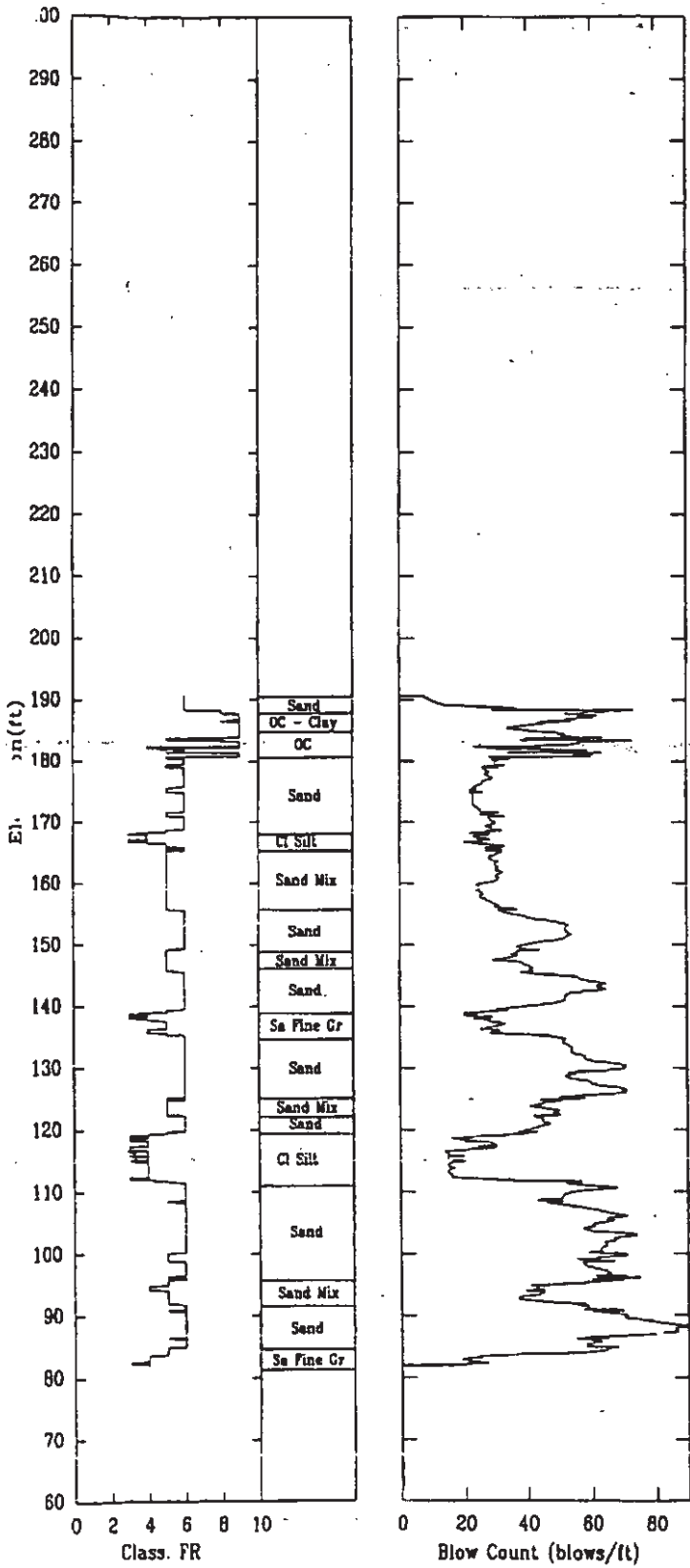

CPT-167

APPLIED RESEARCH ASSOCIATES, INC.  
Shear Wave Speeds

03/11/98

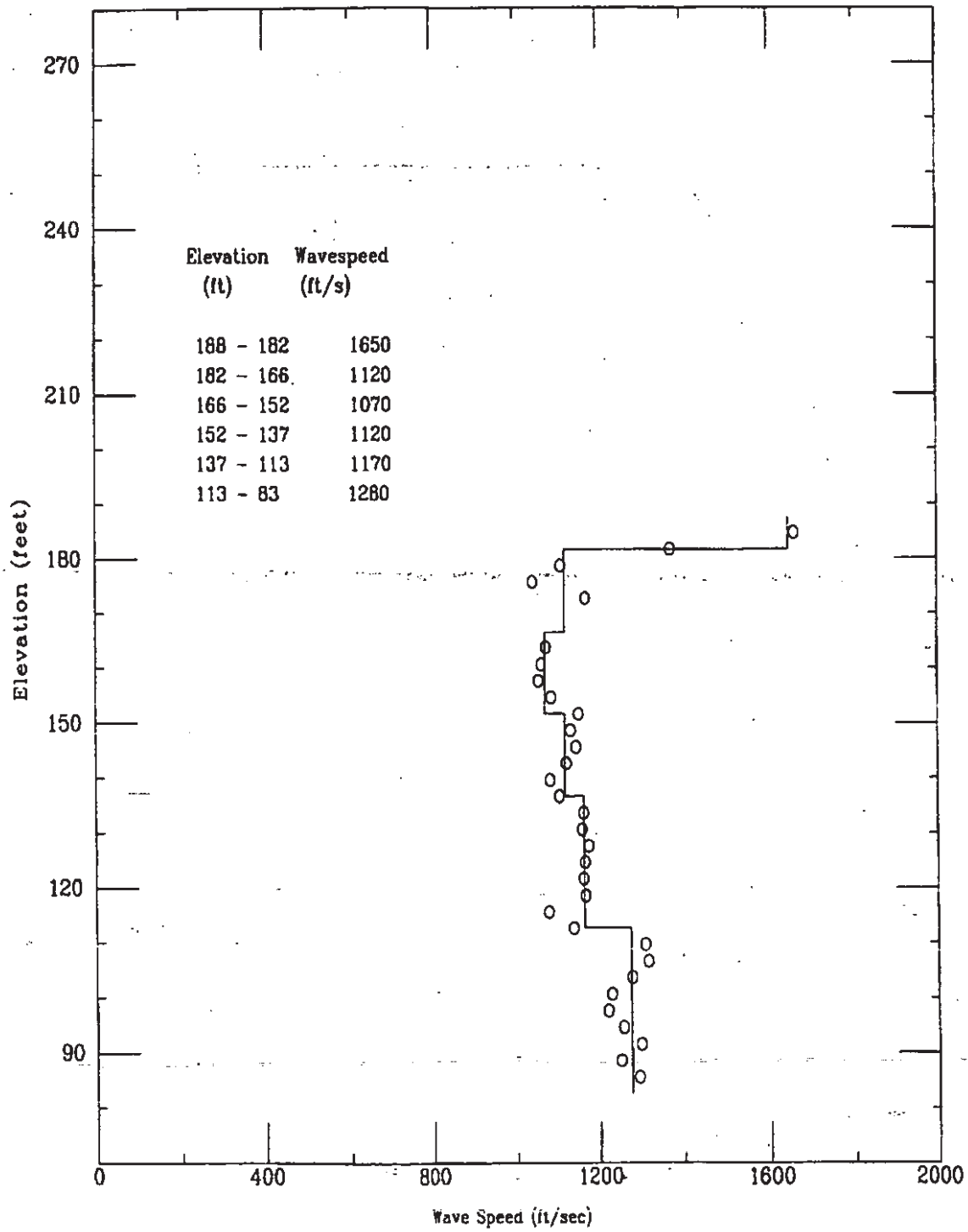

CPT-167

APPLIED RESEARCH ASSOCIATES, INC.

03/11/98

Shear Wave Time of Peak

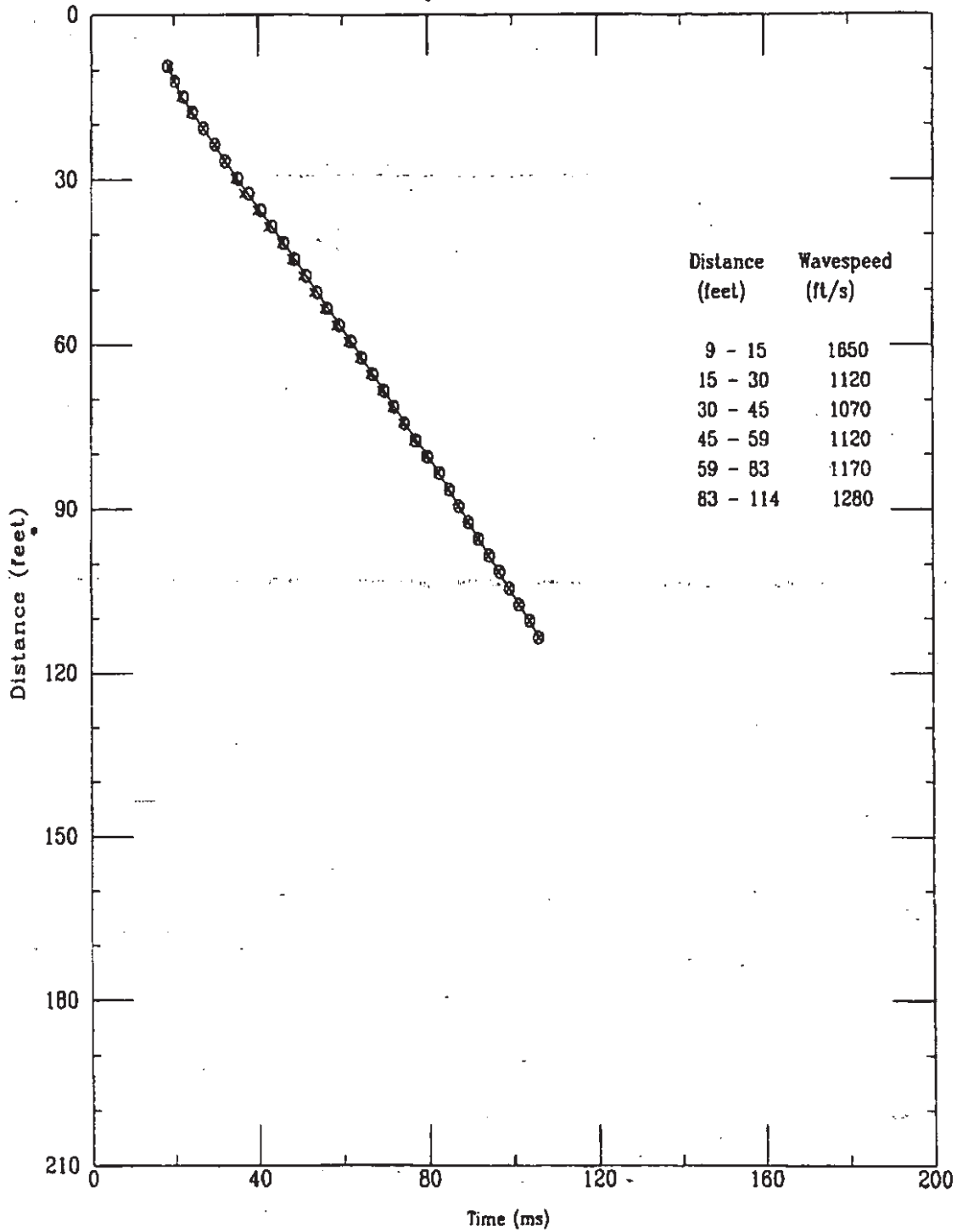

File 411M801S



Applied Research Associates, Inc.  
CPT-167

S Wave  
03/11/98

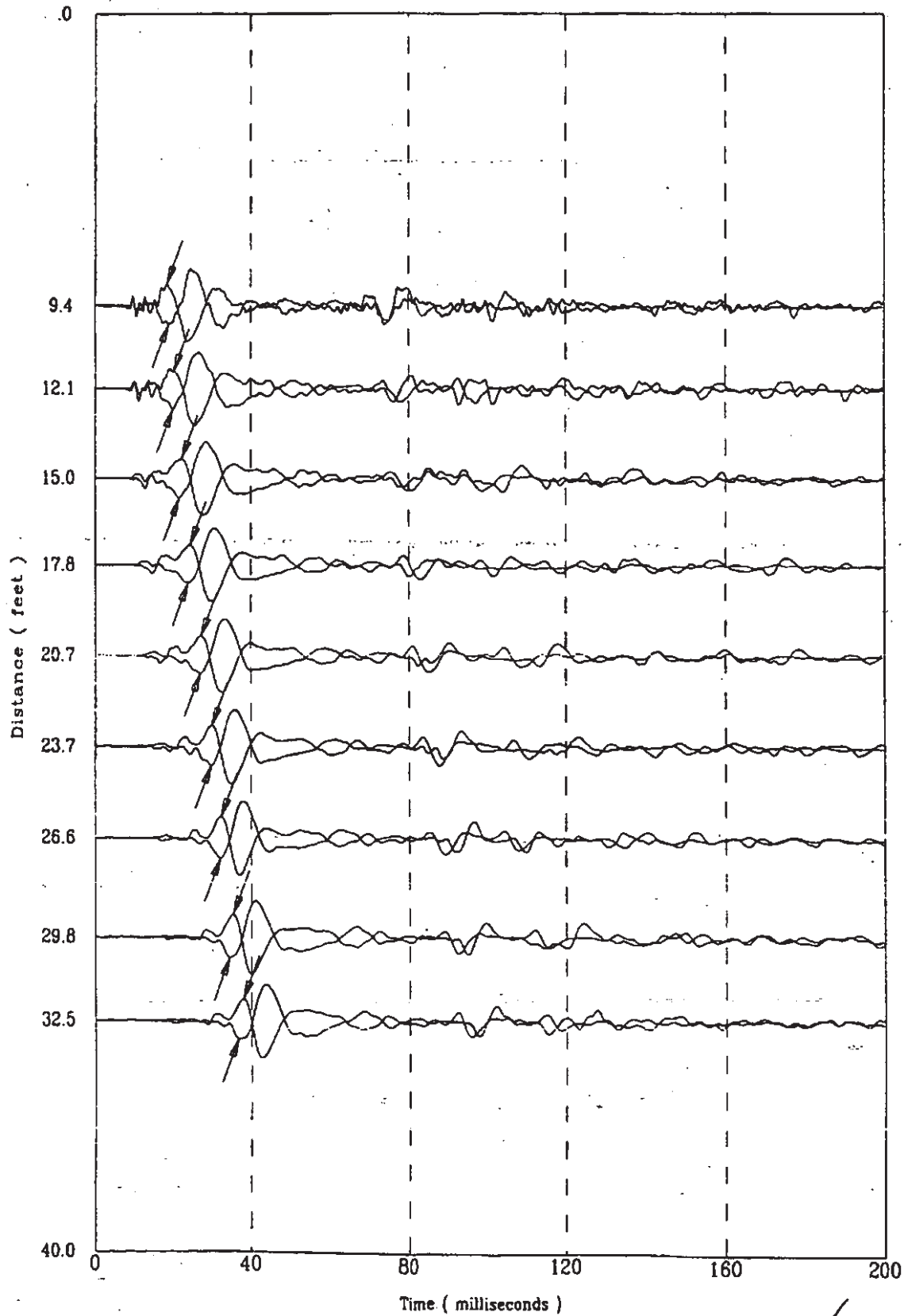

K-TRT-F-00001  
R/O

Applied Research Associates, Inc.  
CPT-167

S Wave  
03/11/98

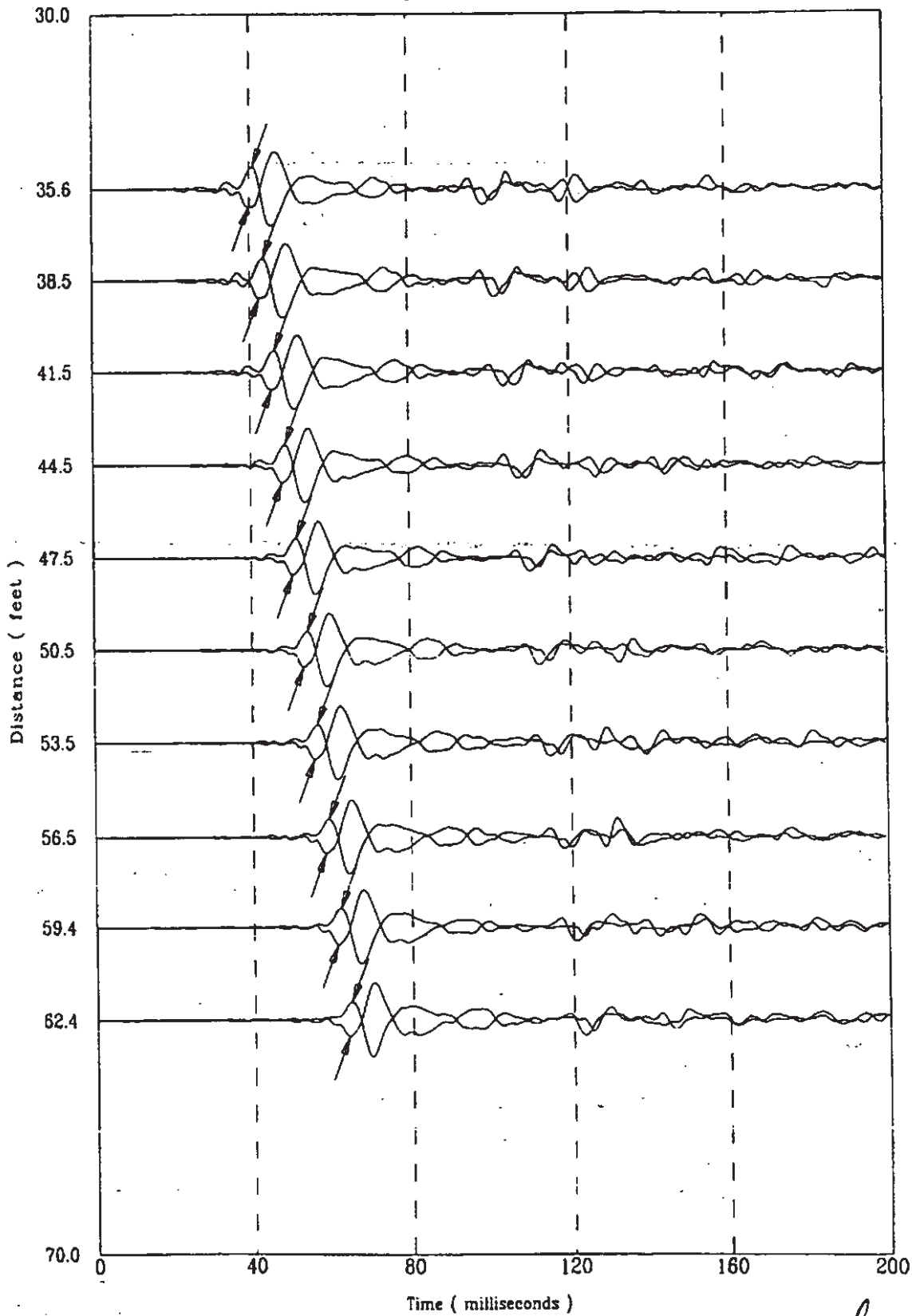

411m801S

275 of 522

K-TRT-F-00001  
R/O

Applied Research Associates, Inc.  
CPT-167

S Wave  
03/11/98

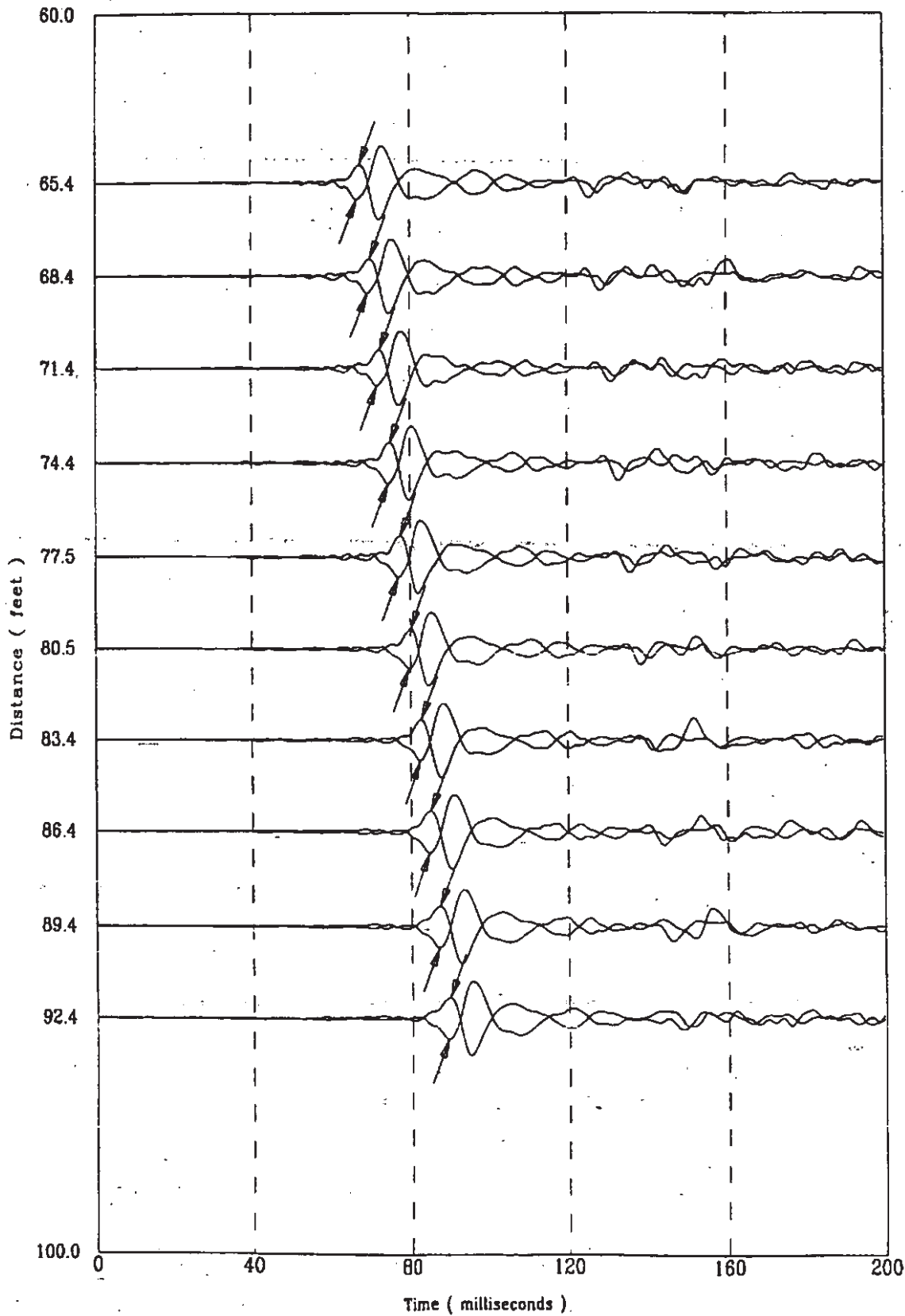

File 411m801S

276 of 522

K-TRT-F-00001  
R/O

Applied Research Associates, Inc.  
CPT-167

S Wave  
03/11/98

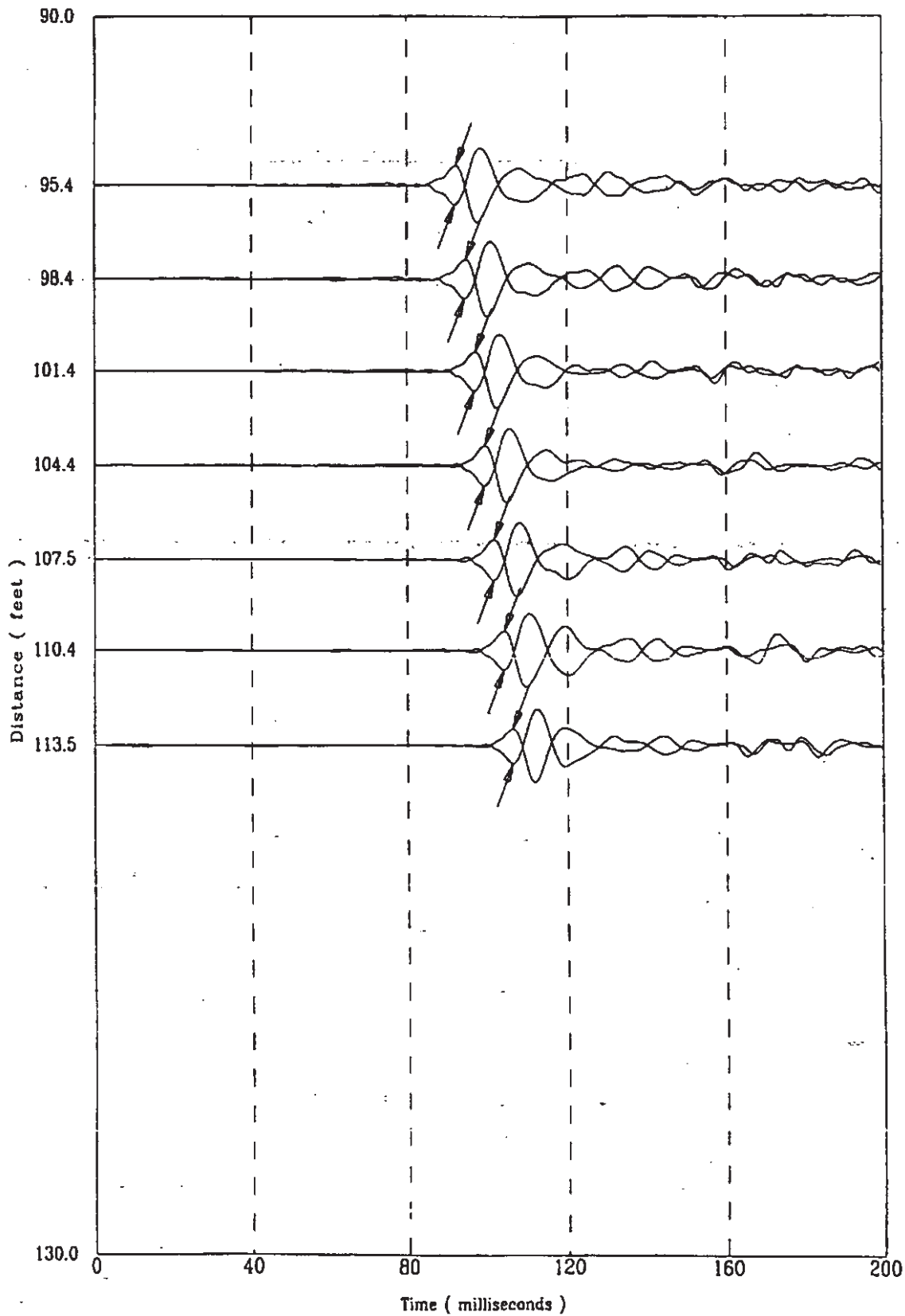

FIG 411m801S

277 of 522

CPT-167

APPLIED RESEARCH ASSOCIATES, INC.  
Compression Wave Speeds

03/11/98

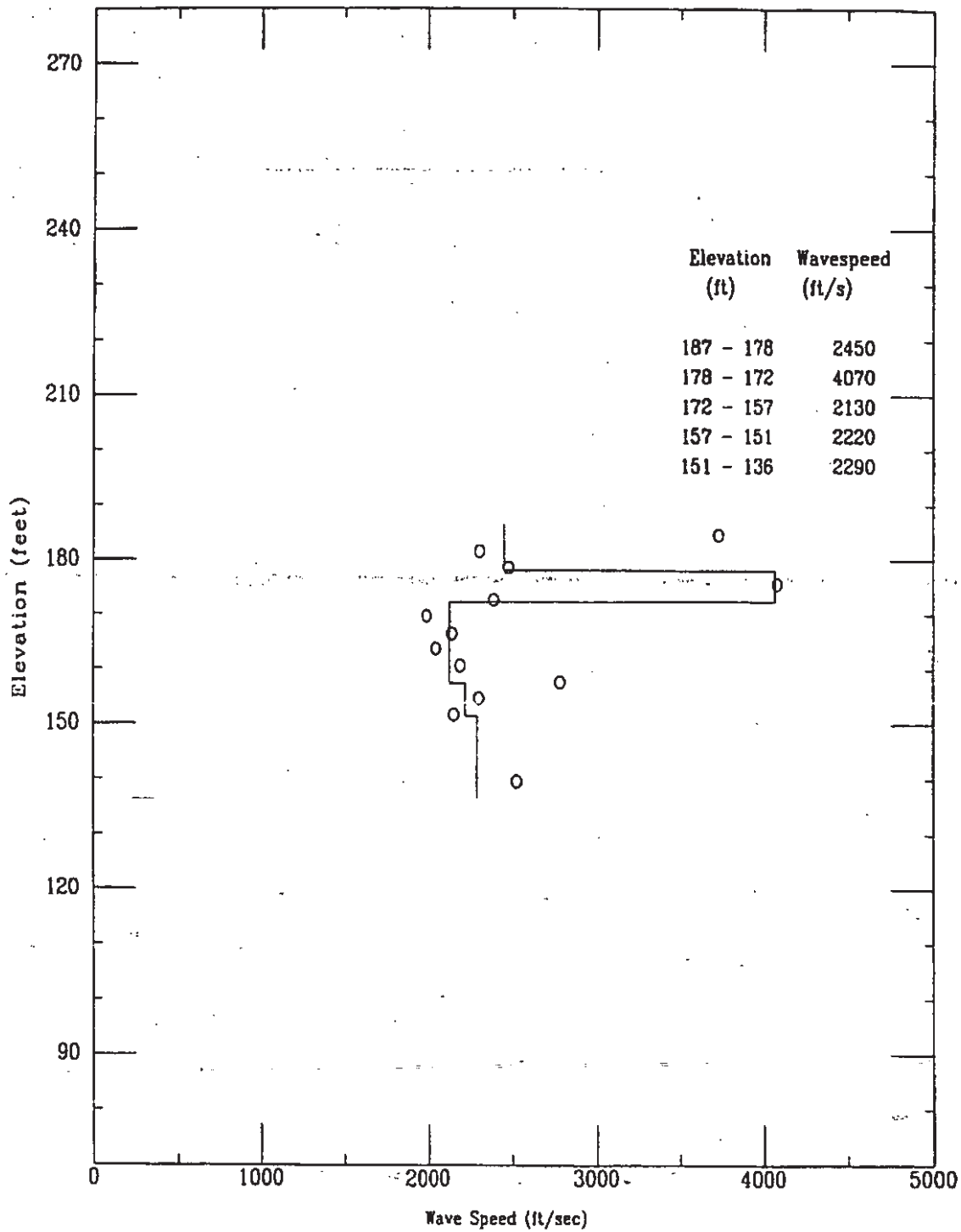

File 411M8015

CPT-167

APPLIED RESEARCH ASSOCIATES, INC.  
Compression Wave Time of Peak

03/11/98

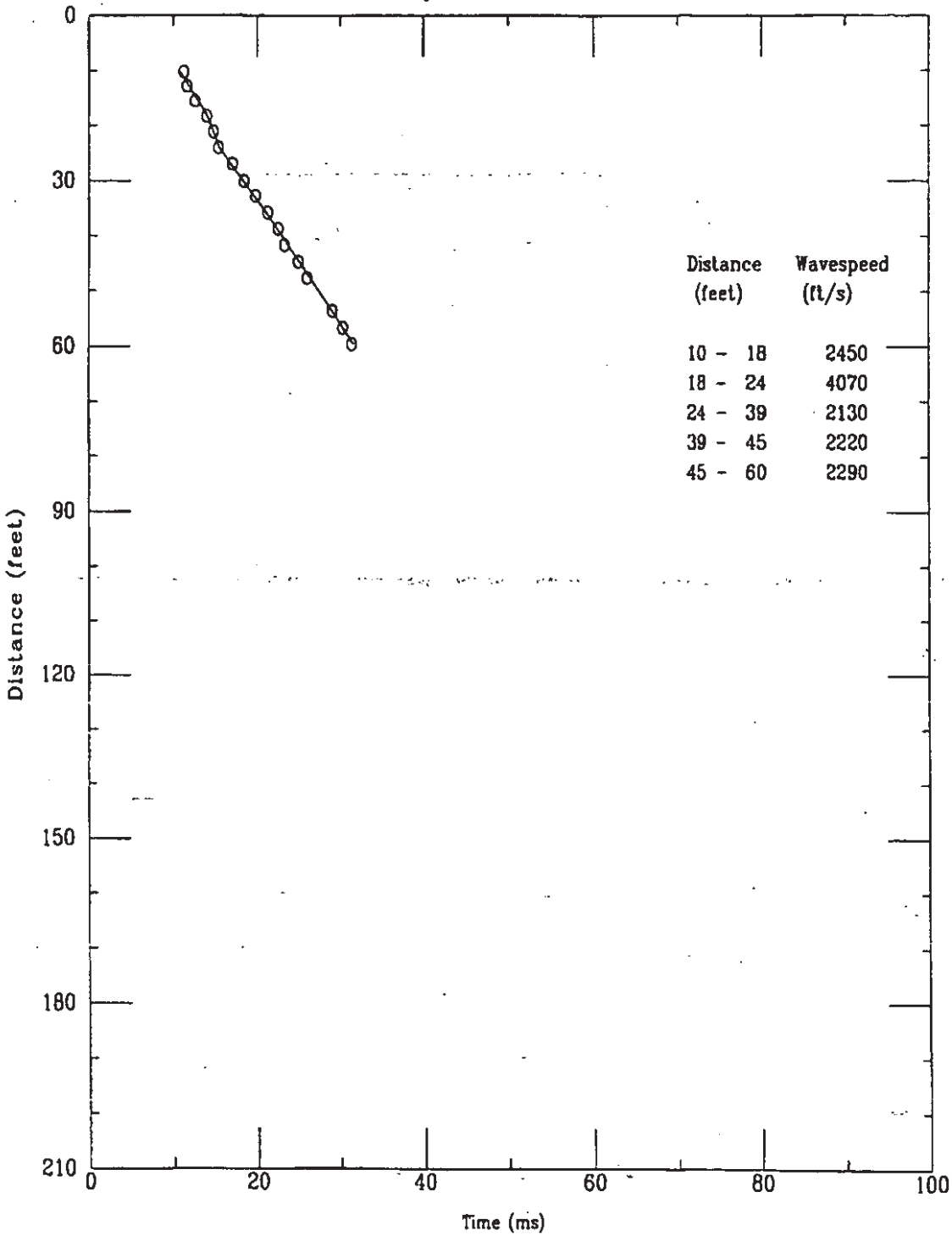

K-TRT-F-0000/  
R/O

Applied Research Associates, Inc.  
CPT-167

P Wave  
03/11/98

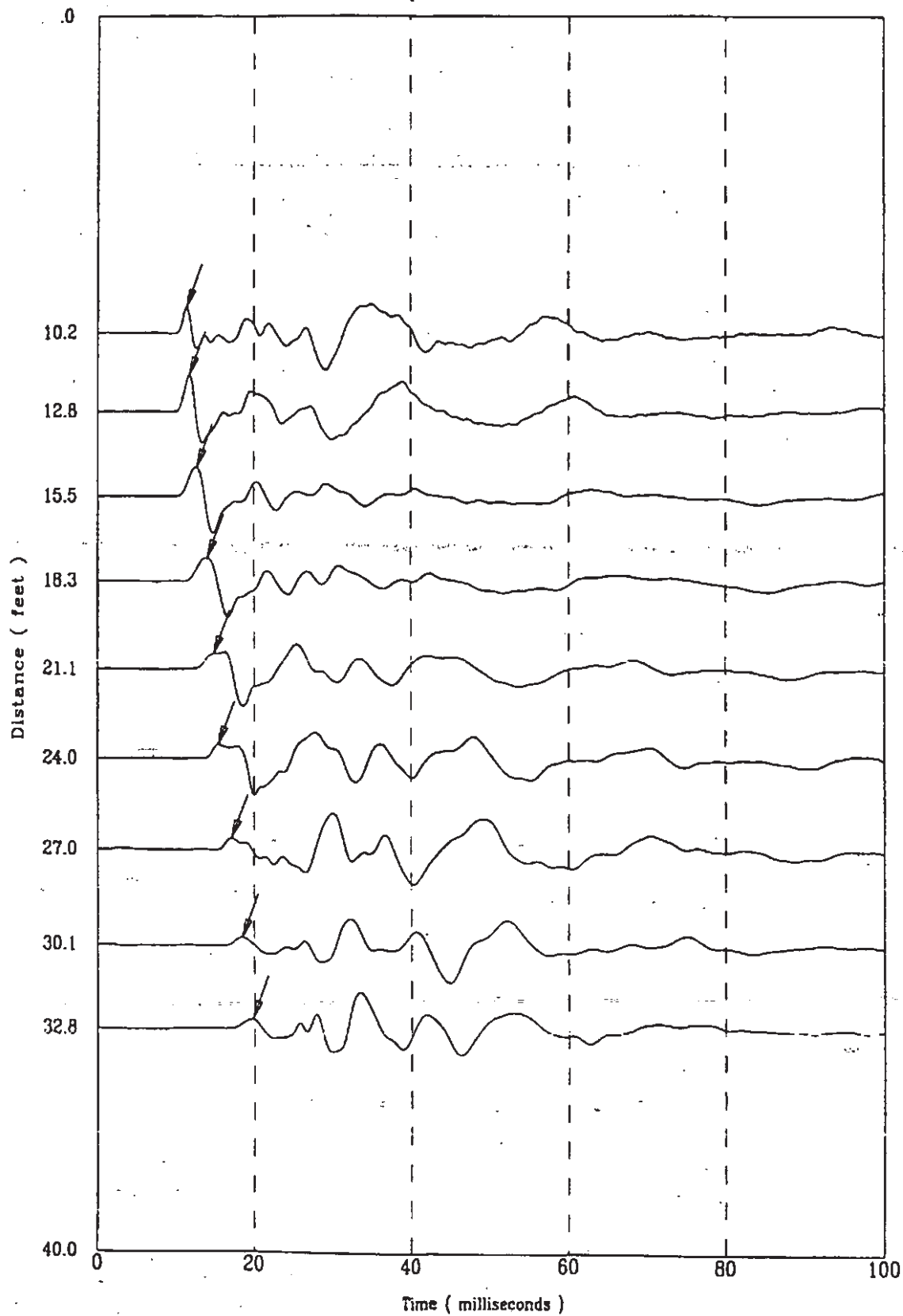

File 411M801S

280 of 522

K-TRT-F-00001  
R/O

Applied Research Associates, Inc.  
CPT-167

P Wave  
03/11/98

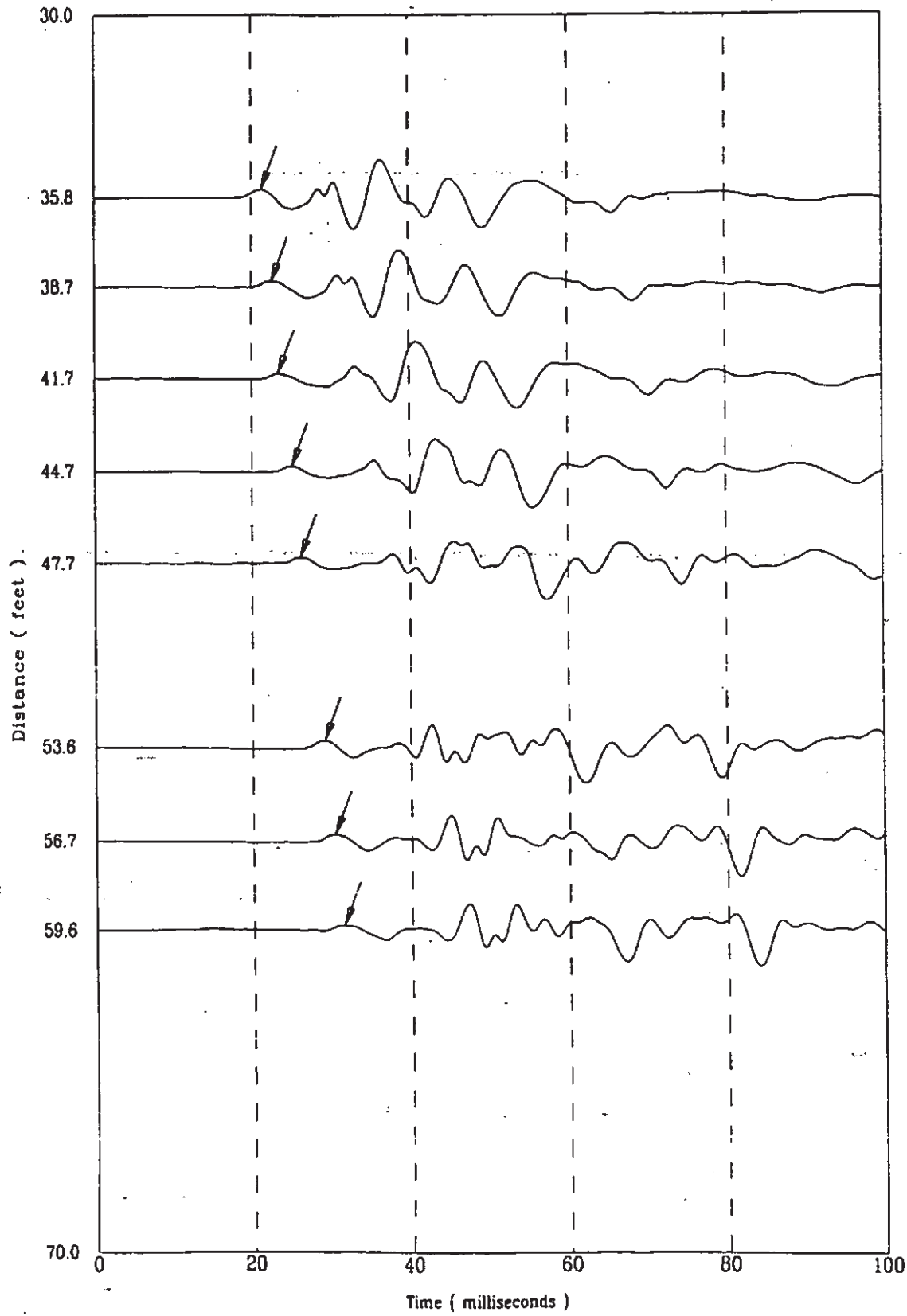



CPT-171

APPLIED RESEARCH ASSOCIATES, INC.

K-TRT-F-00001  
03/19/92 / 0

North 78900

East 55385

Elevation 298.5

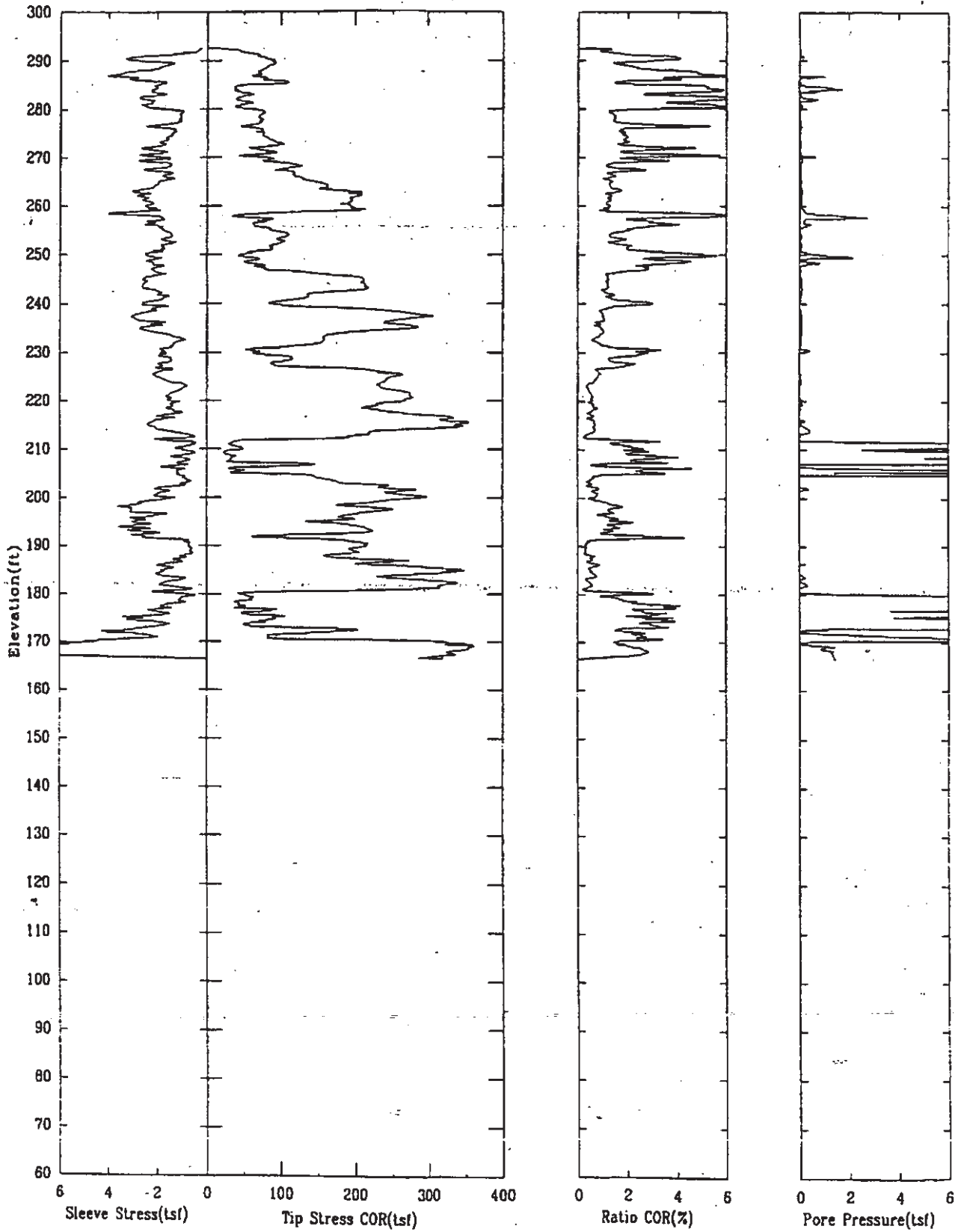

CPT-171

APPLIED RESEARCH ASSOCIATES, INC.

K-TRT-F-00001  
03/19/98 / 0

North 78900

East 55385

Elevation 298.5

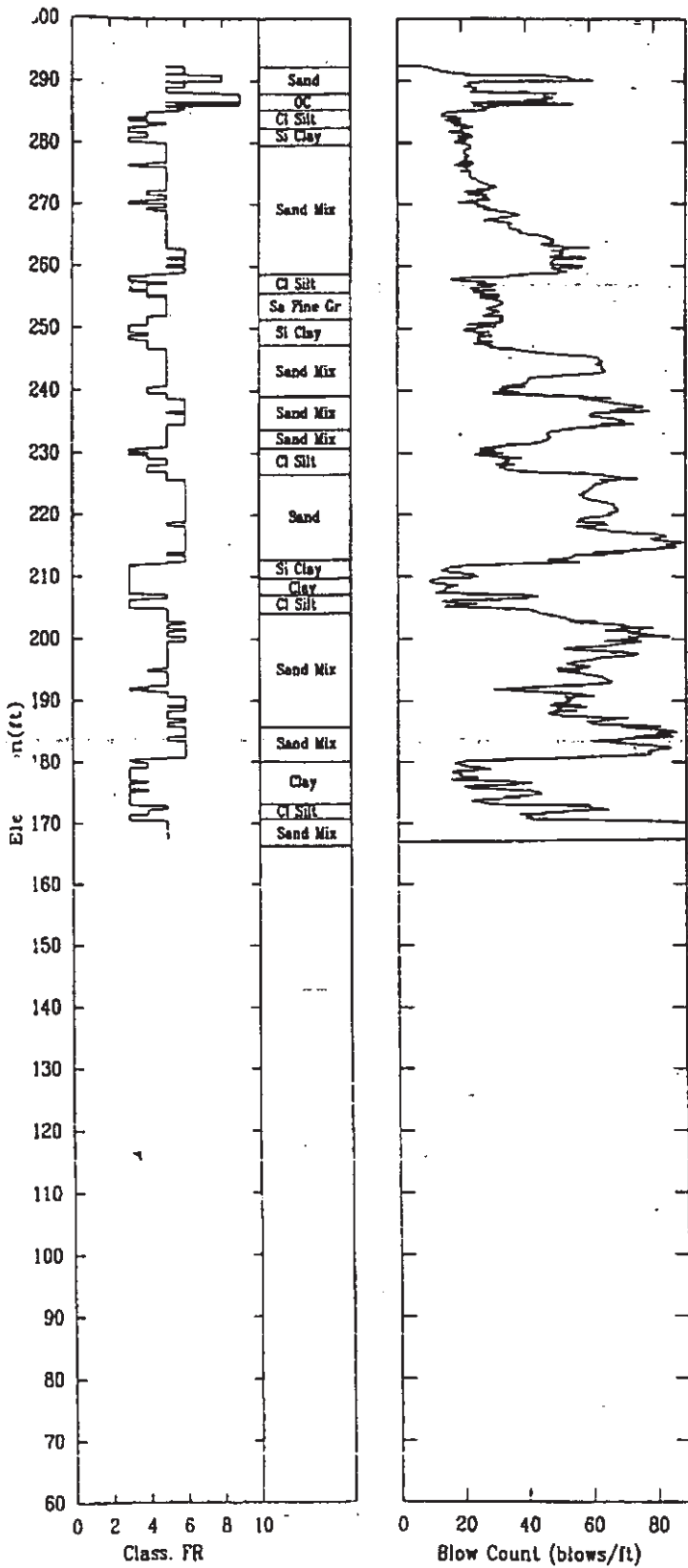

CPT-171

APPLIED RESEARCH ASSOCIATES, INC.

03/19/98

Shear Wave Speeds

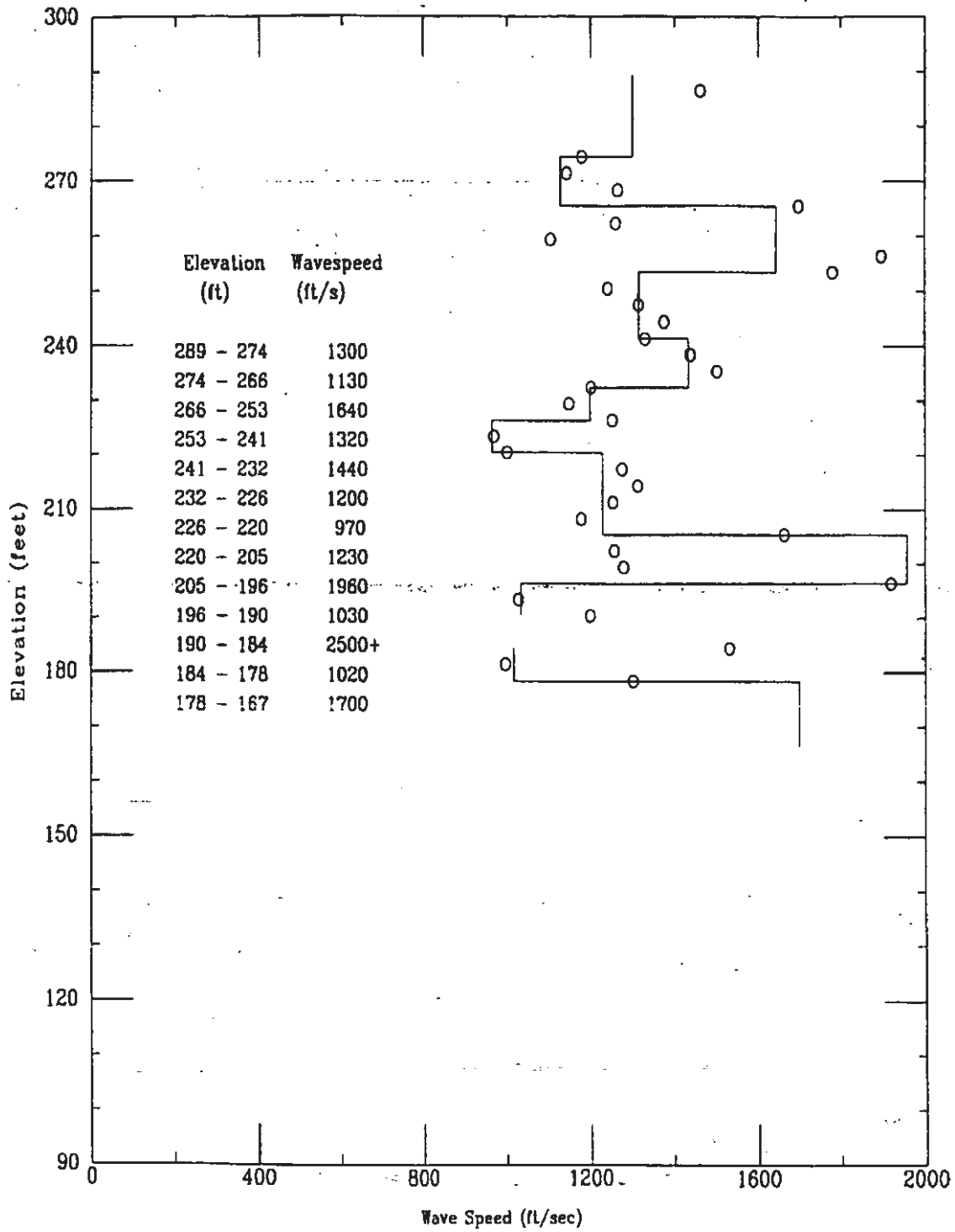

CPT-171

APPLIED RESEARCH ASSOCIATES, INC.

03/19/98

Shear Wave Time of Peak

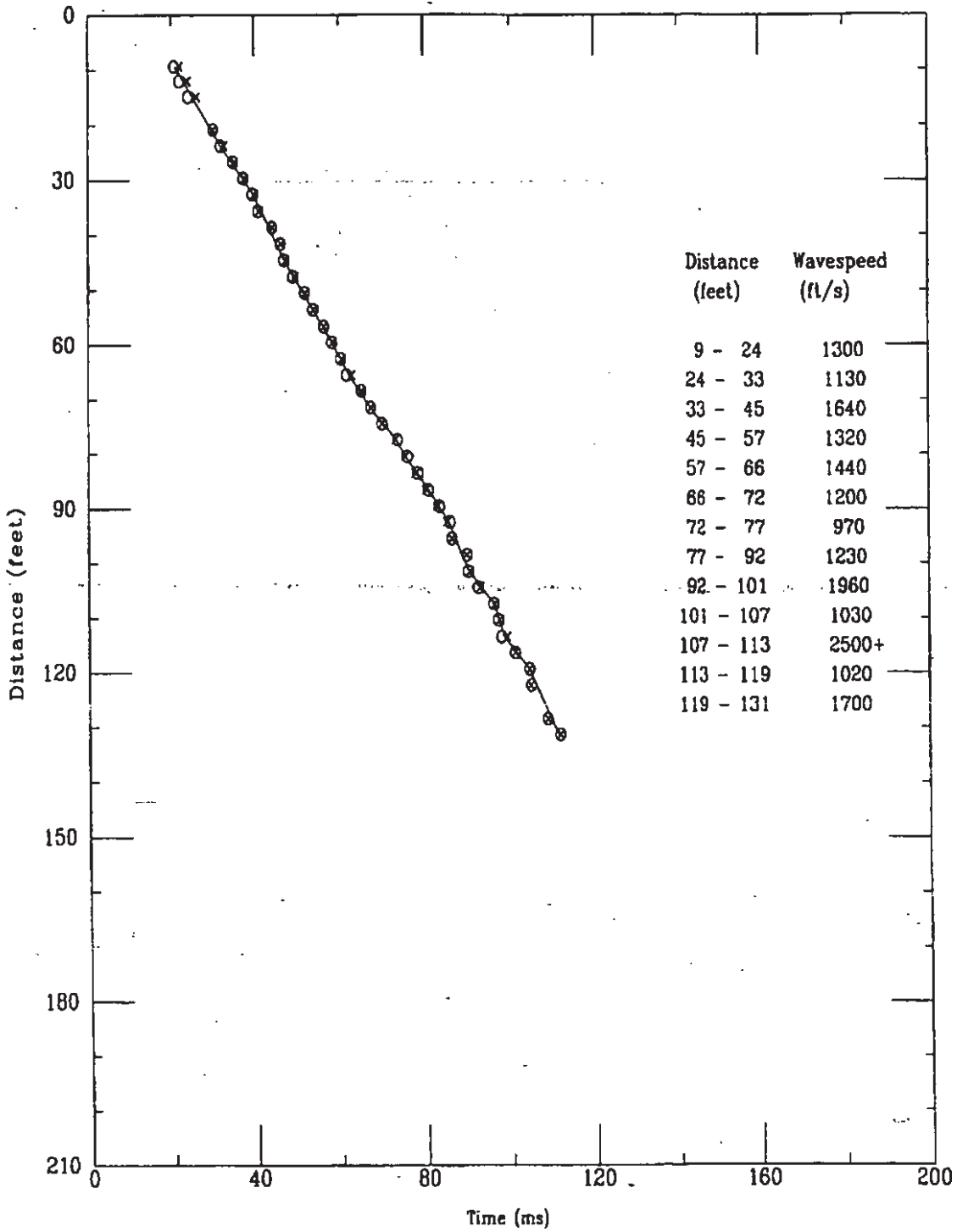

Applied Research Associates  
CPT-171

S Wave  
03/19/98

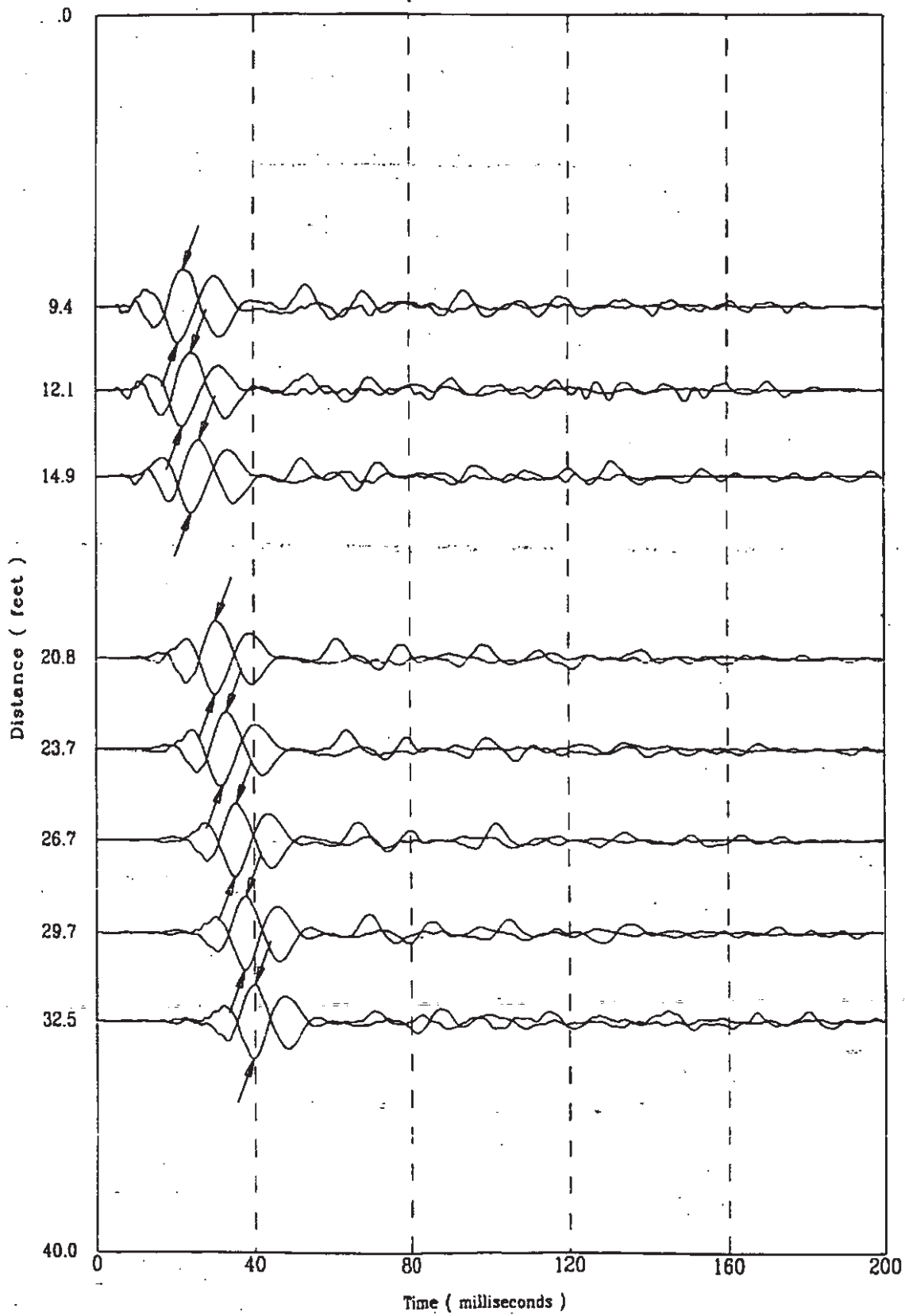

K-TRT-F-00001  
R/O

Applied Research Associates  
CPT-171

S Wave  
03/19/98

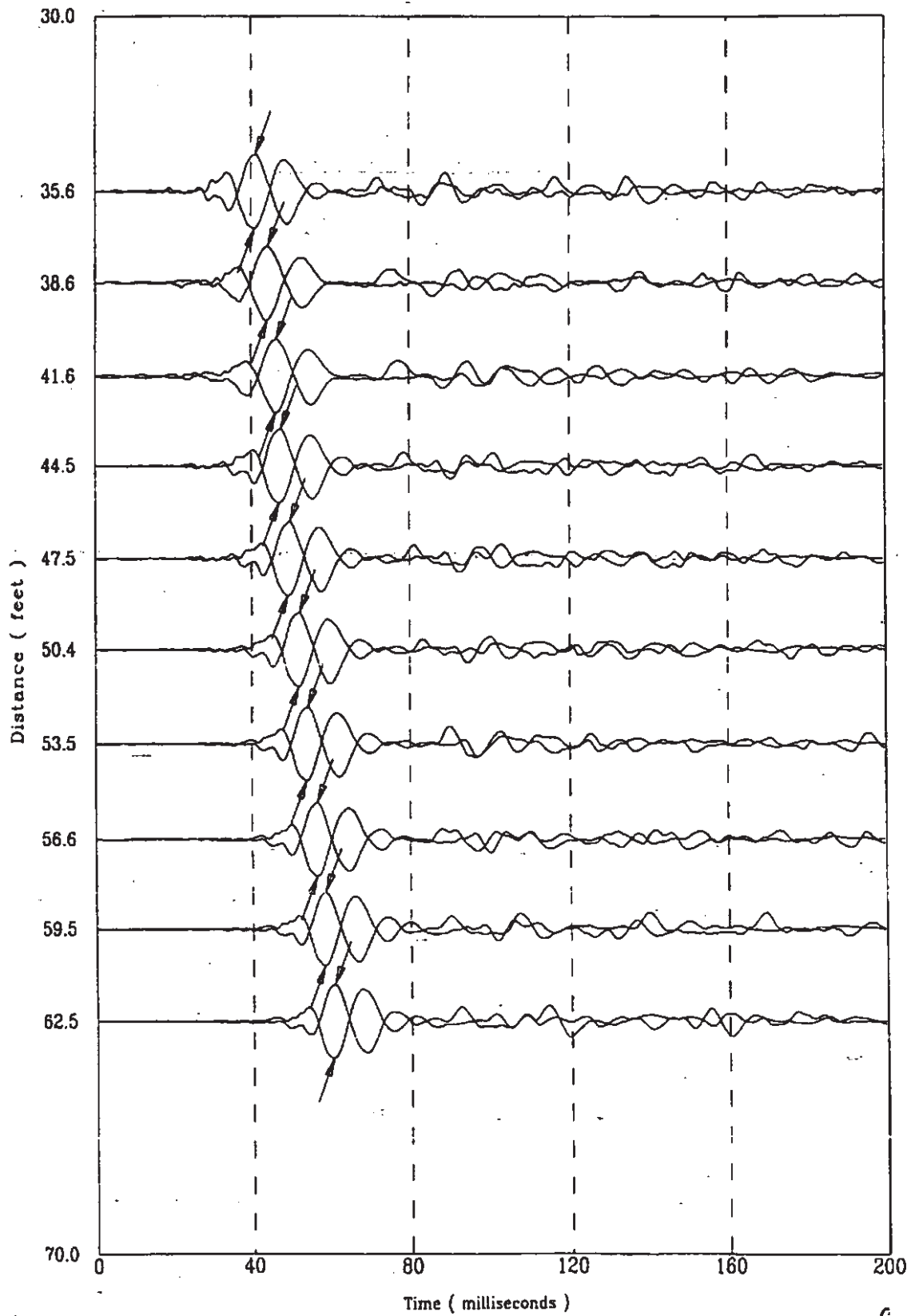

.19m804S

287 of 522

K-TRT-F-00001  
R/O

Applied Research Associates  
CPT-171

S Wave  
03/19/98

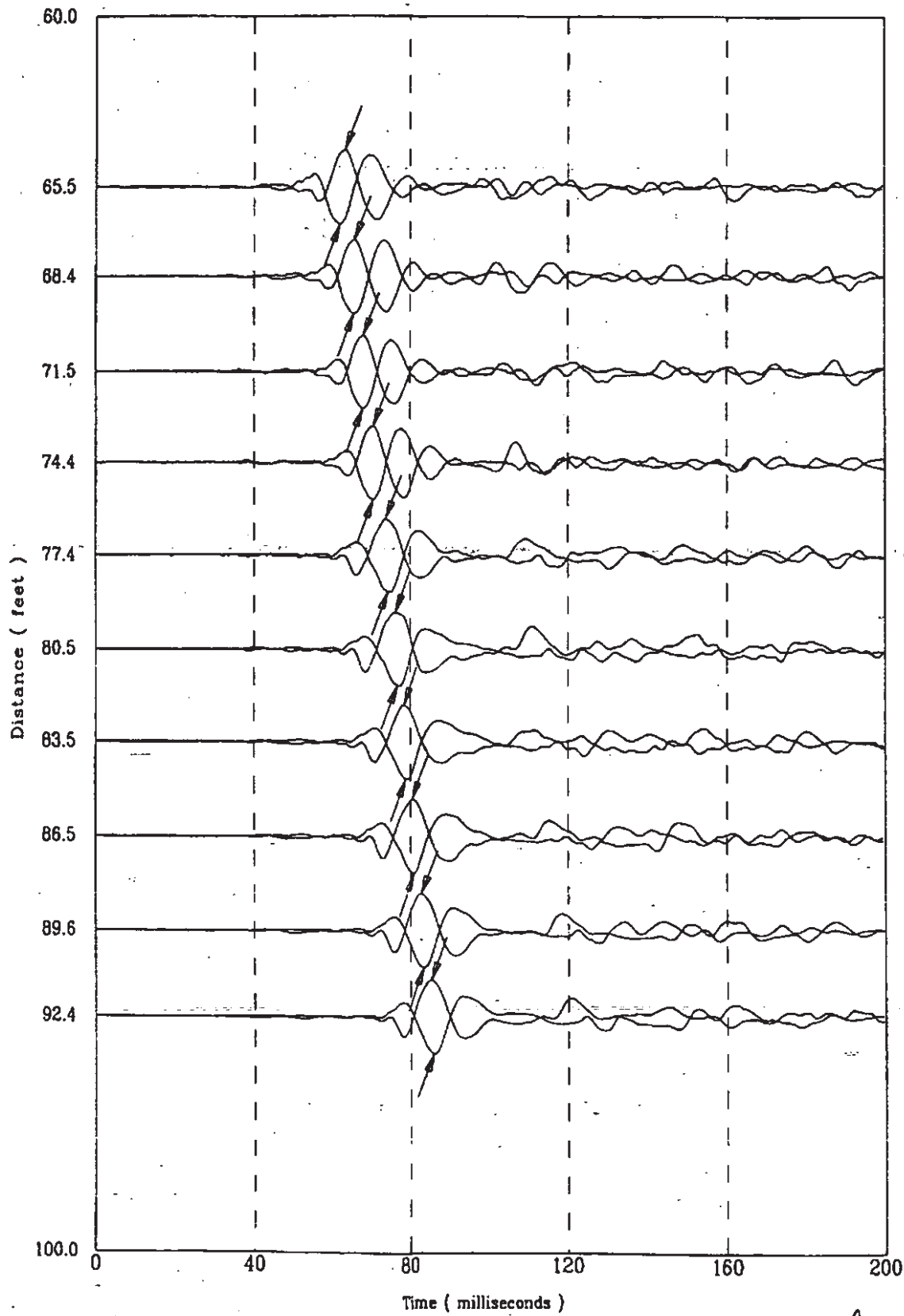

File 419m804S

288 of 522

K-TRT-F-0000/  
R/O

Applied Research Associates  
CPT-171

S Wave  
03/19/98

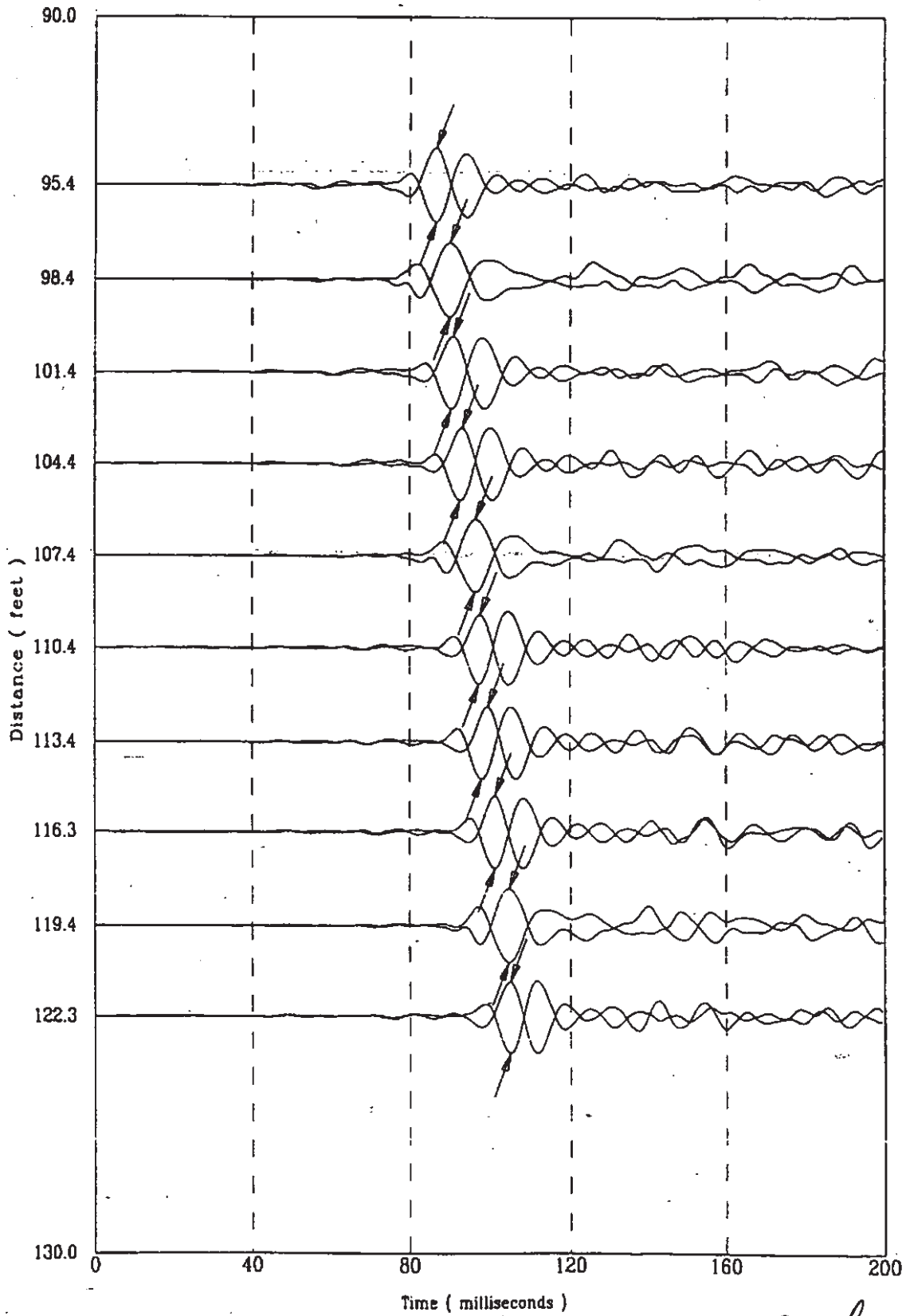

119m8045

289 of 522



K-TRT-F-00001  
R/O

Applied Research Associates  
CPT-171

S Wave  
03/19/98

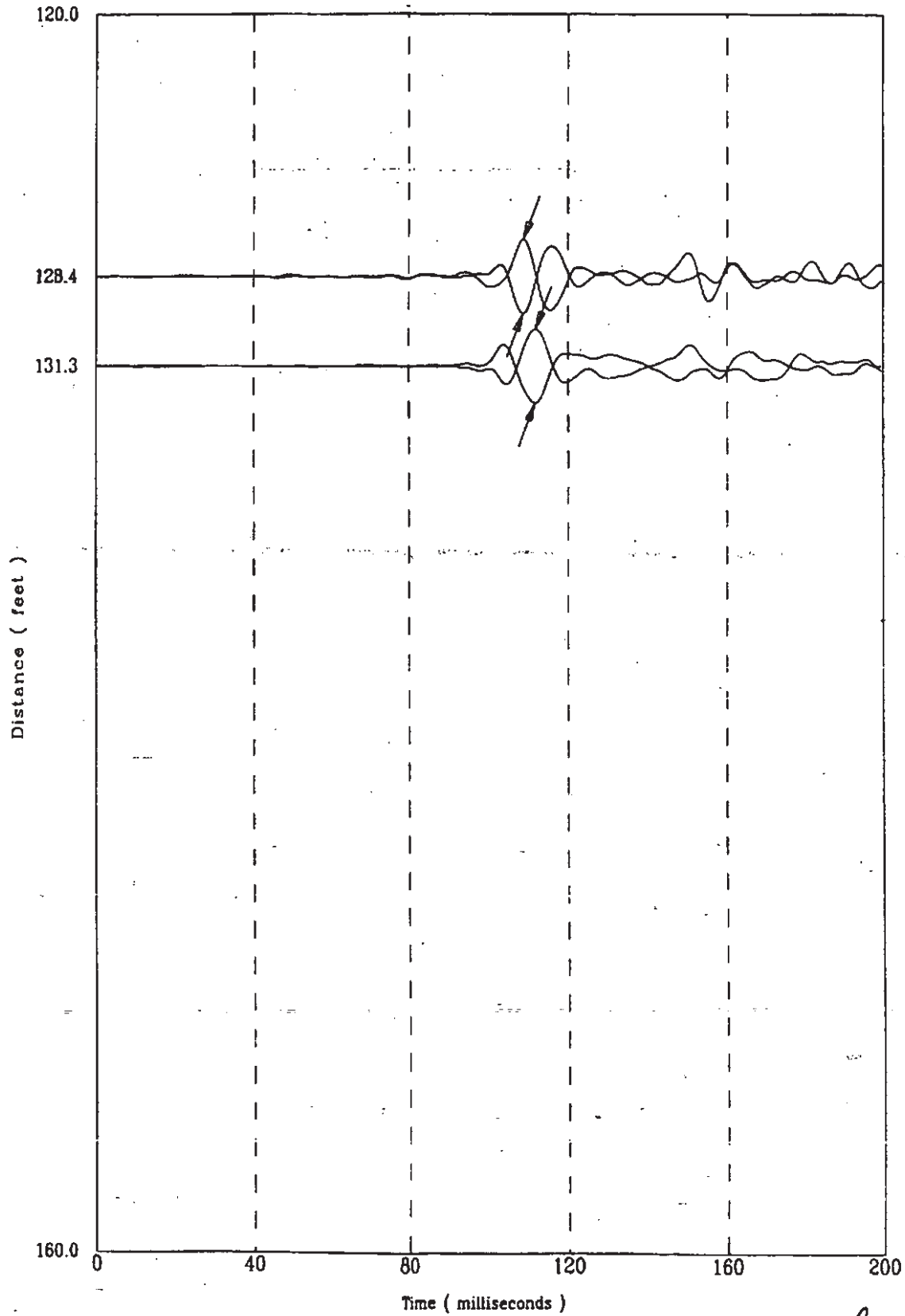

File 419m804S

290 of 522

CPT-171

APPLIED RESEARCH ASSOCIATES, INC.  
Compression Wave Speeds

03/19/98

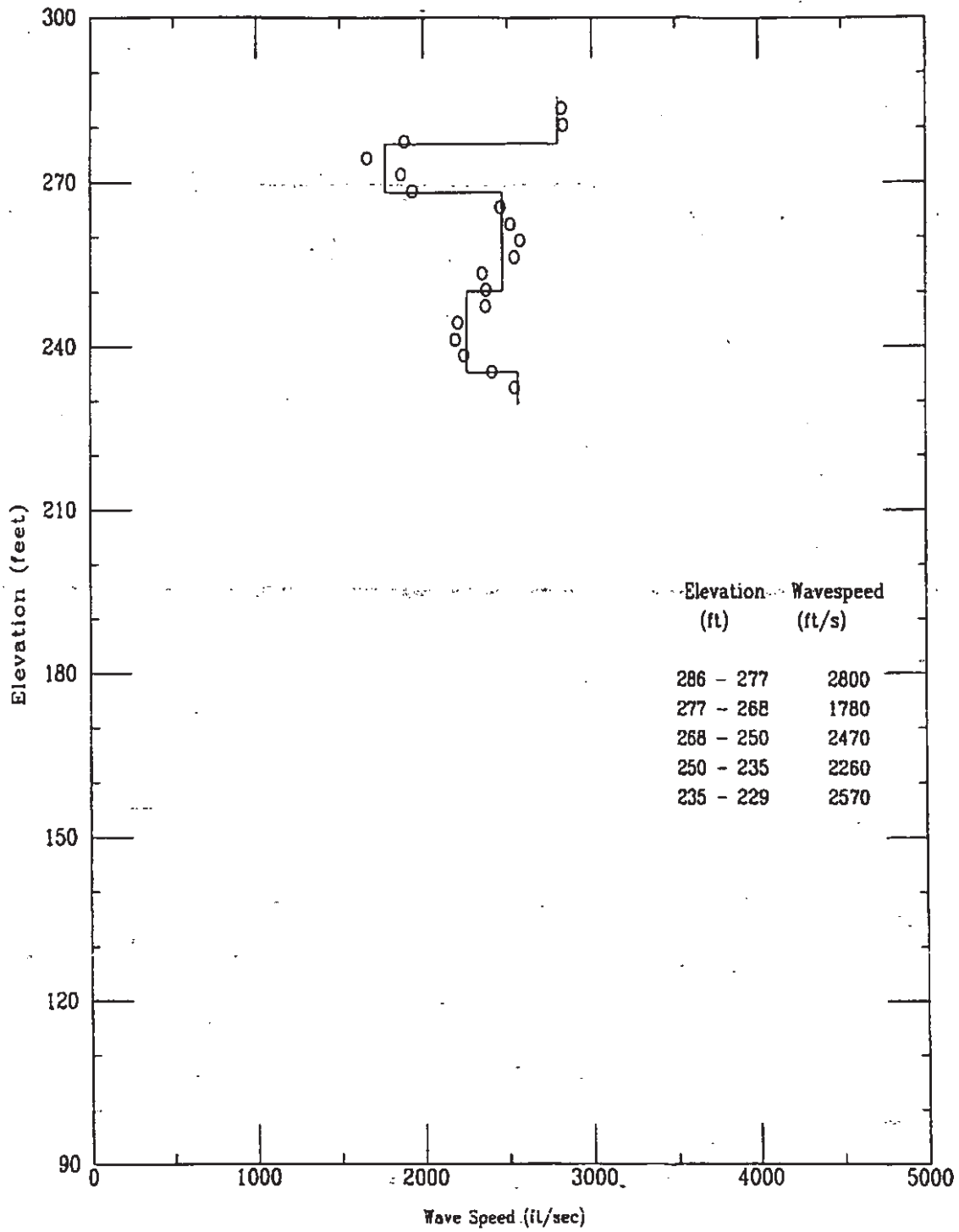

CPT-171

APPLIED RESEARCH ASSOCIATES, INC.  
Compression Wave Time of Peak

03/19/98

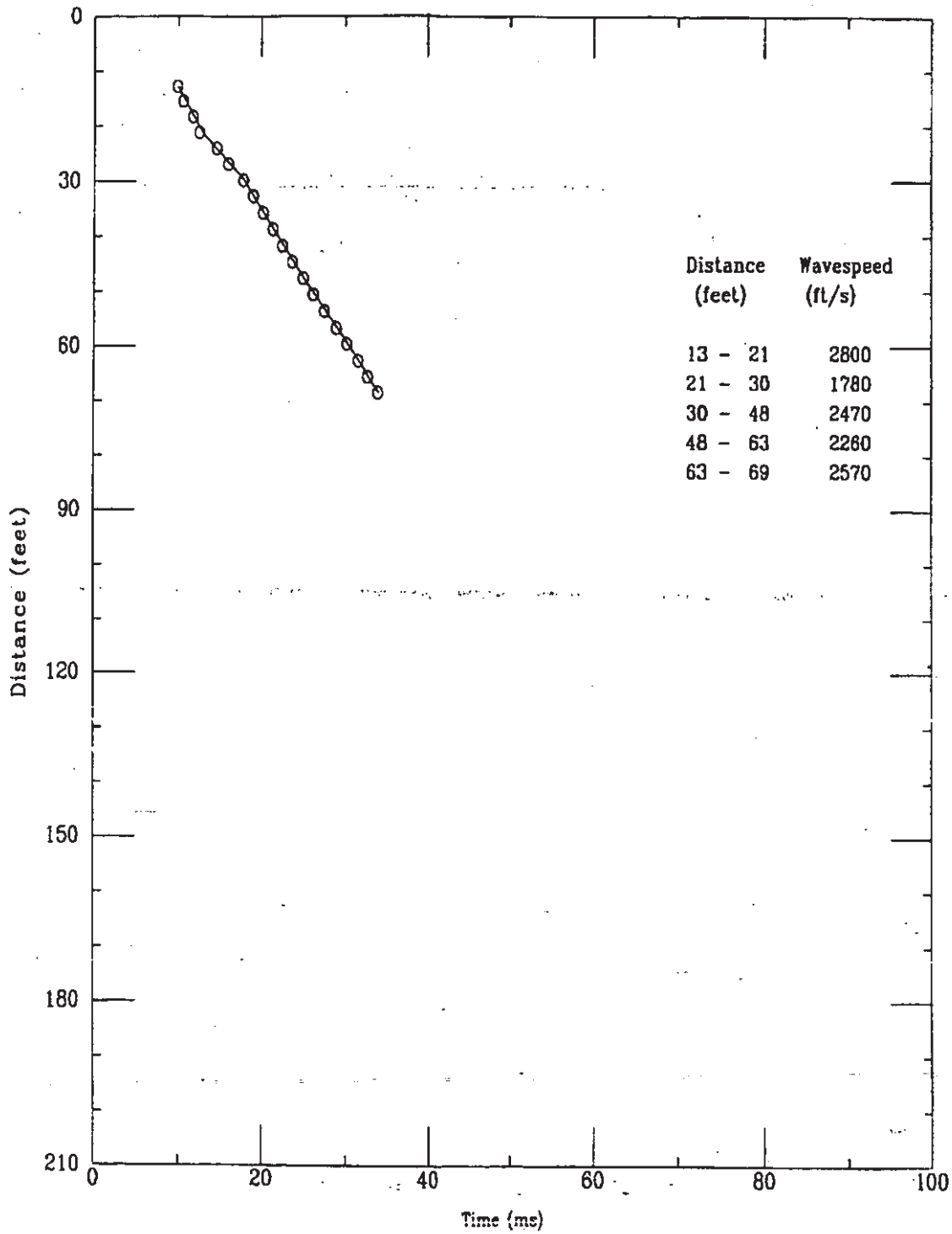

File 419m804S

K-TRT-F-00001  
R/O

Applied Research Associates, Inc.  
CPT-171

P Wave  
03/19/98

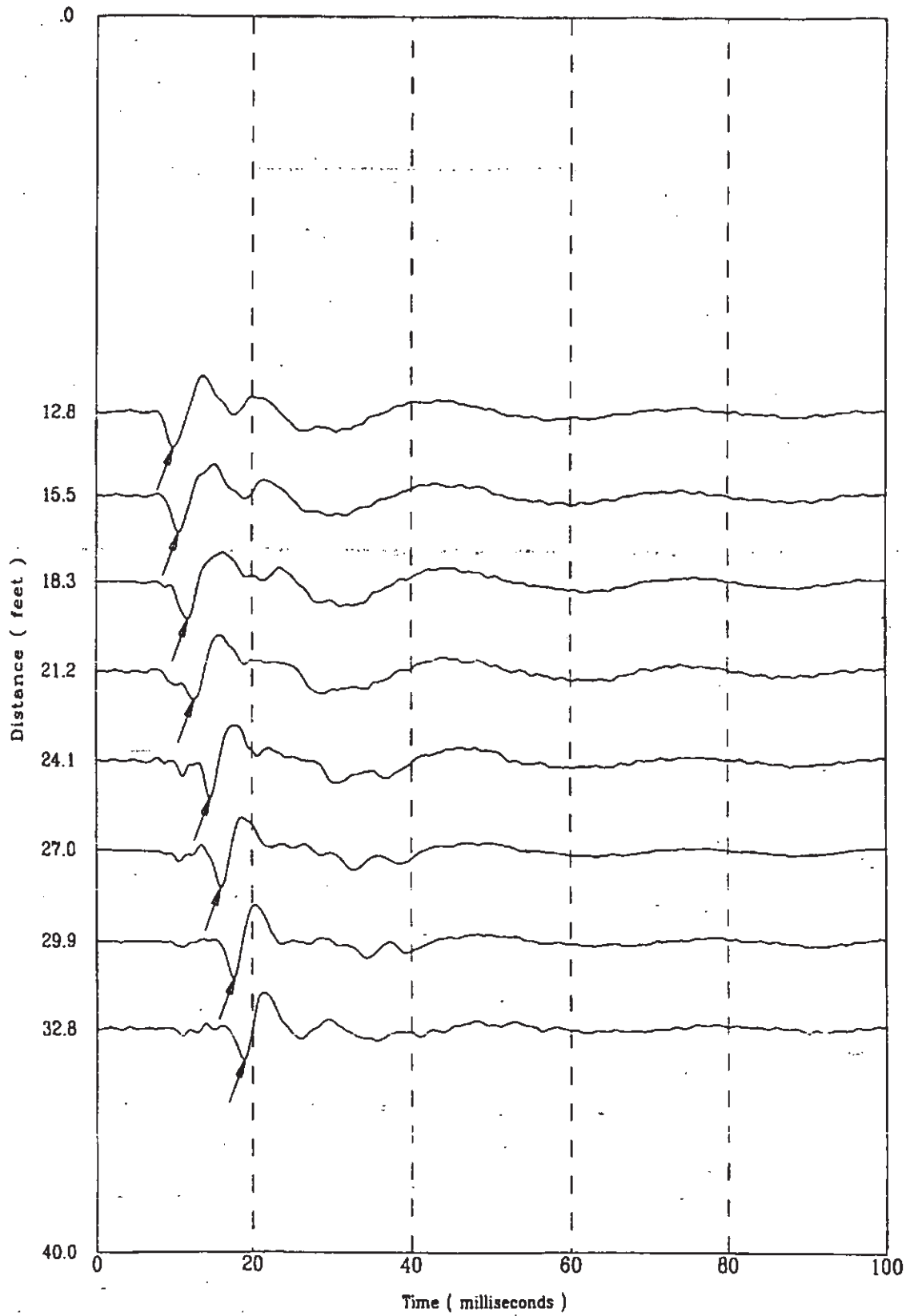

19m804S

293 of 522

K-TRT-F-00001  
R/O

Applied Research Associates, Inc.  
CPT-171

P Wave  
03/19/98

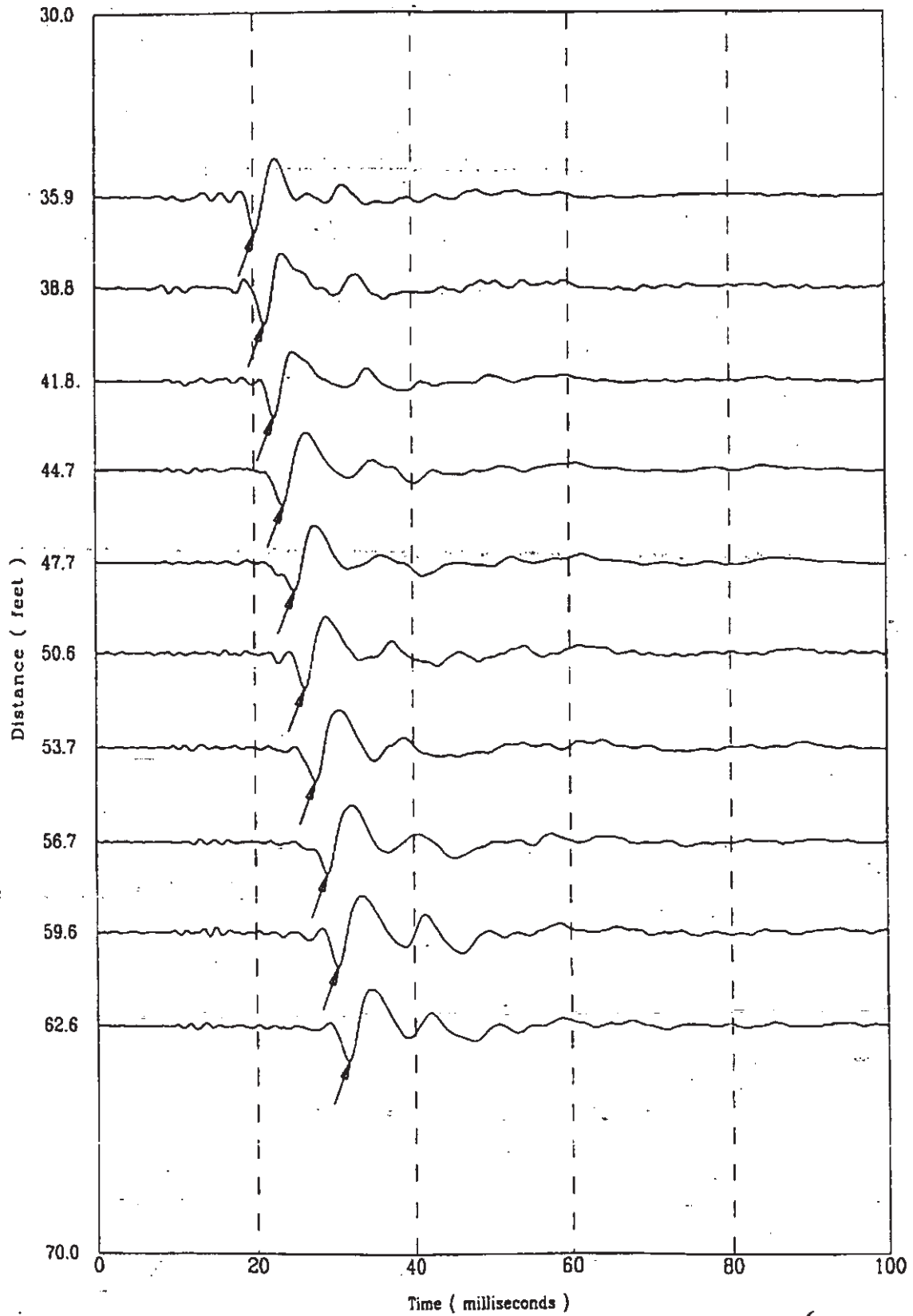

File 419m8045

294 of 522

CPT-172

APPLIED RESEARCH ASSOCIATES, INC.

K-TRT-F-00001  
03/25/98 R/O

North 78900

East 55518

Elevation 295.4

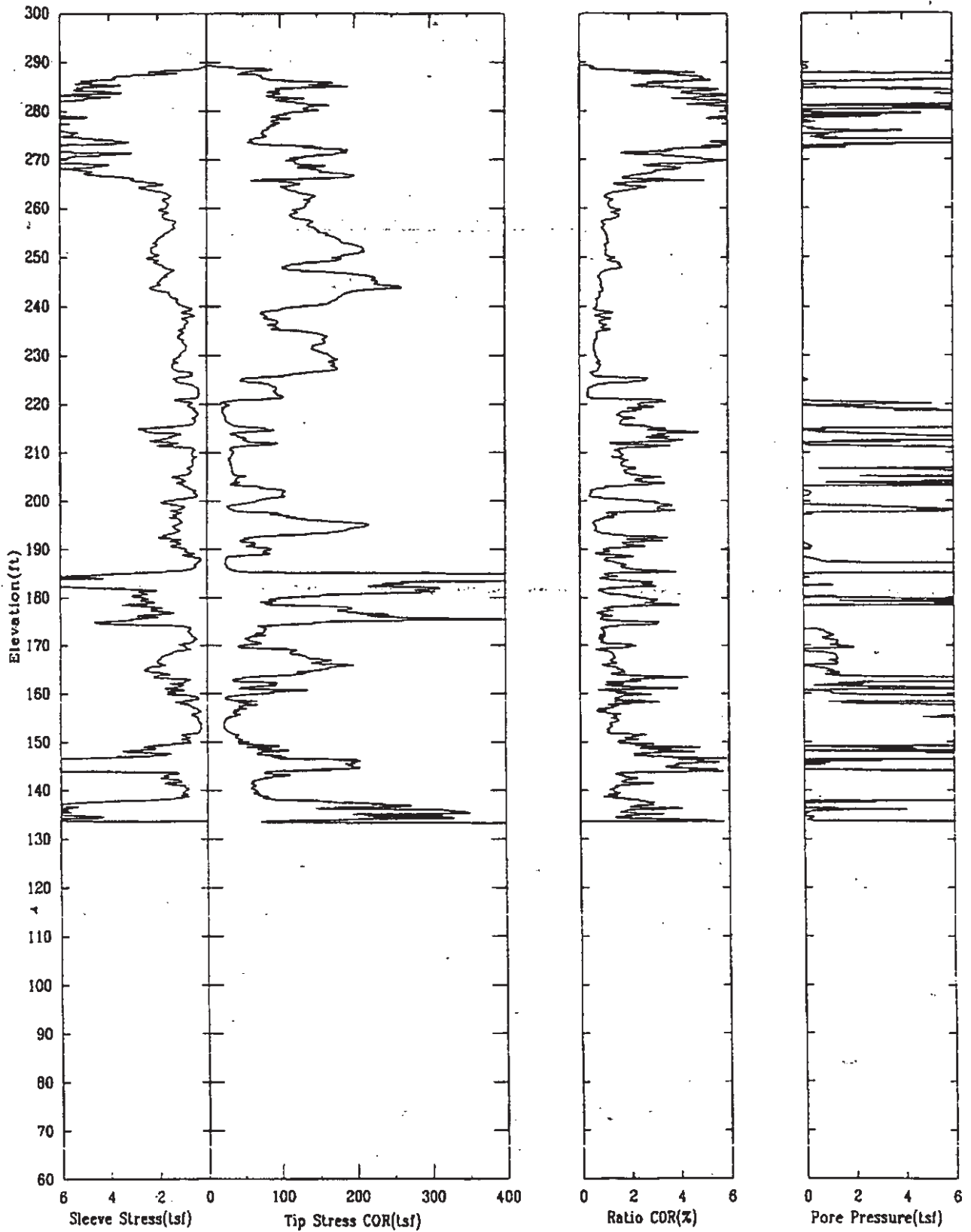

CPT-172

APPLIED RESEARCH ASSOCIATES, INC.

K-TRT-F-00001  
03/25/98R/0

North 78900

East 55518

Elevation 295.4

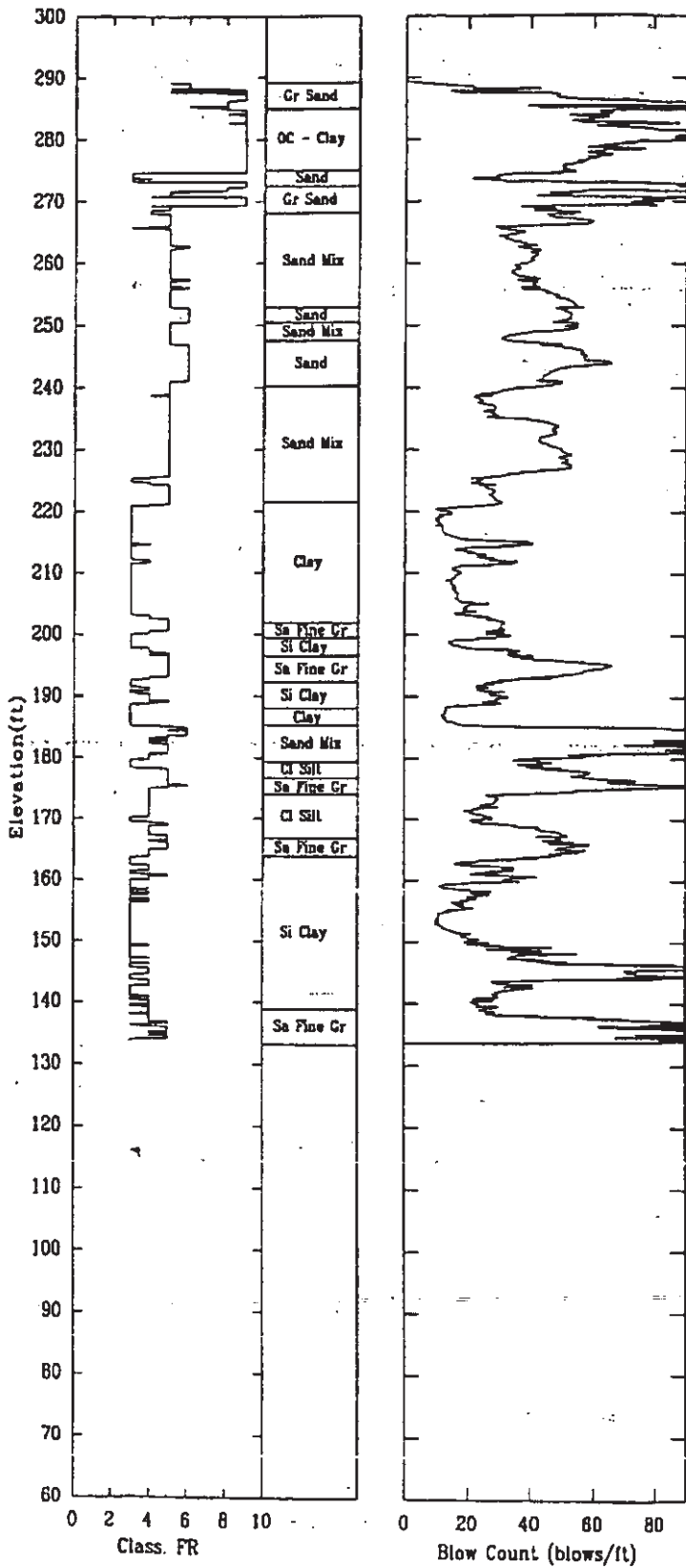

CPT-172

APPLIED RESEARCH ASSOCIATES, INC.  
Shear Wave Speeds

03/25/98

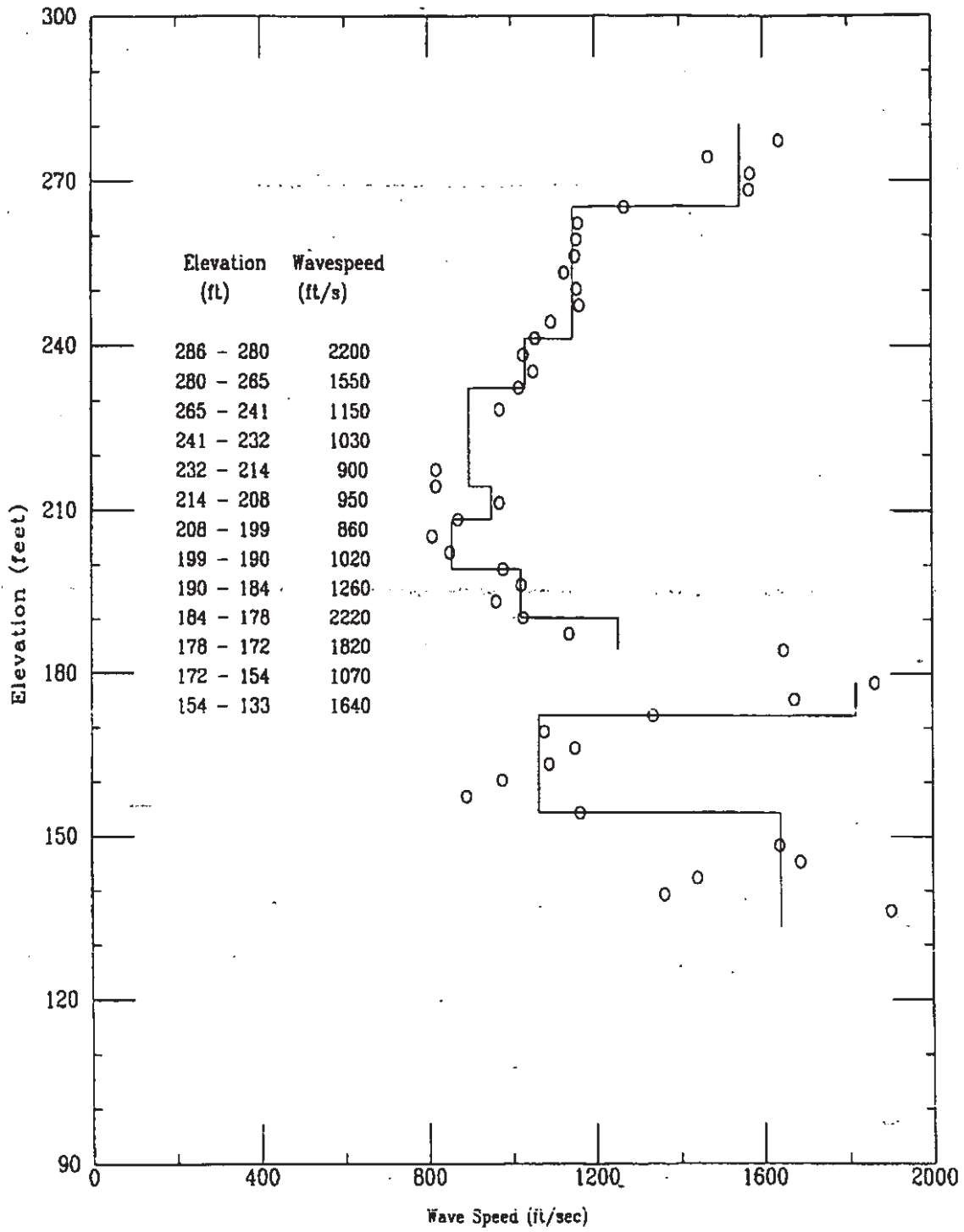



CPT-172

APPLIED RESEARCH ASSOCIATES, INC.

03/25/98

Shear Wave Time of Peak

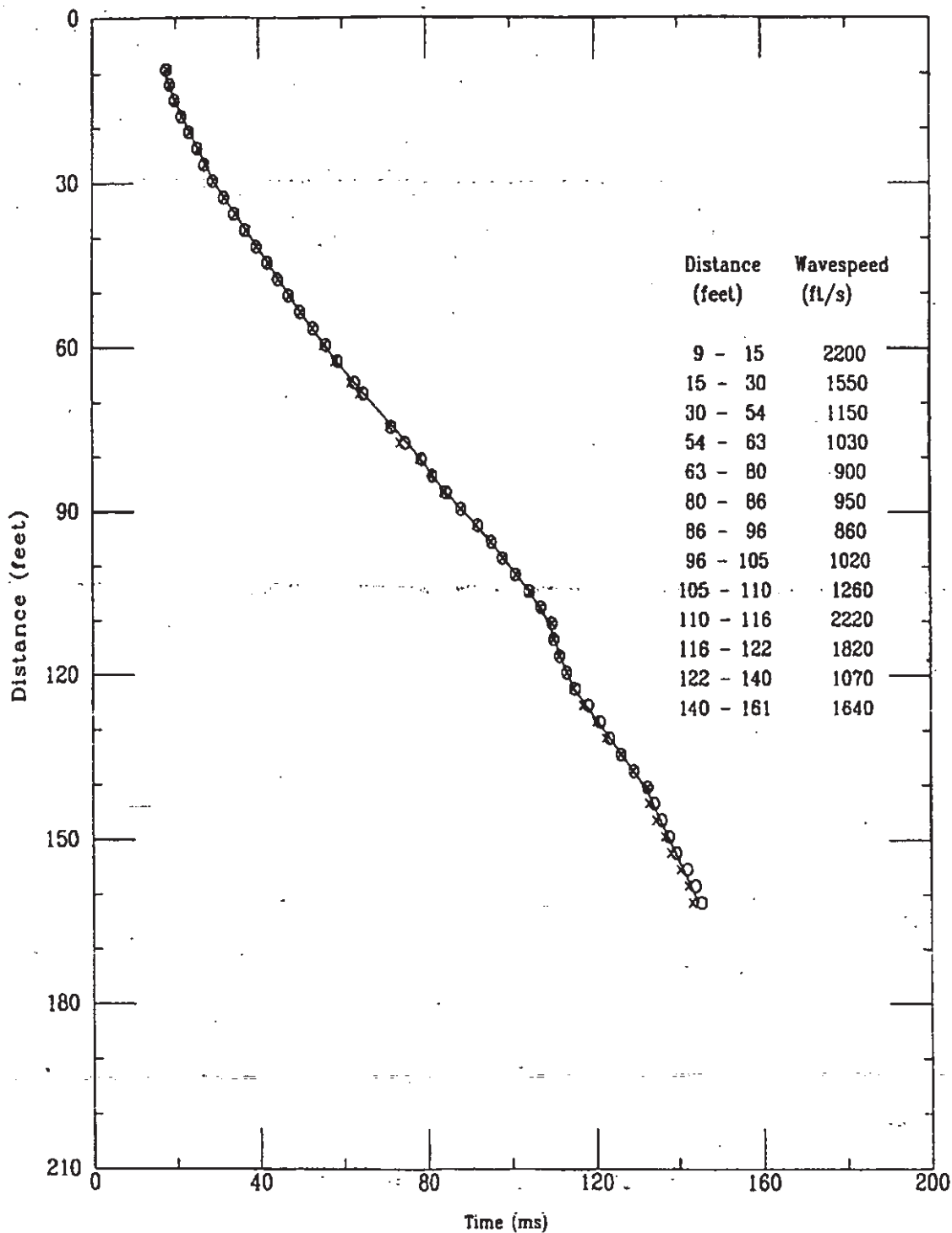

File 325m801S

K-TRT-F-00001  
R/O

Applied Research Associates, Inc.  
CPT-172

S Wave  
03/25/98

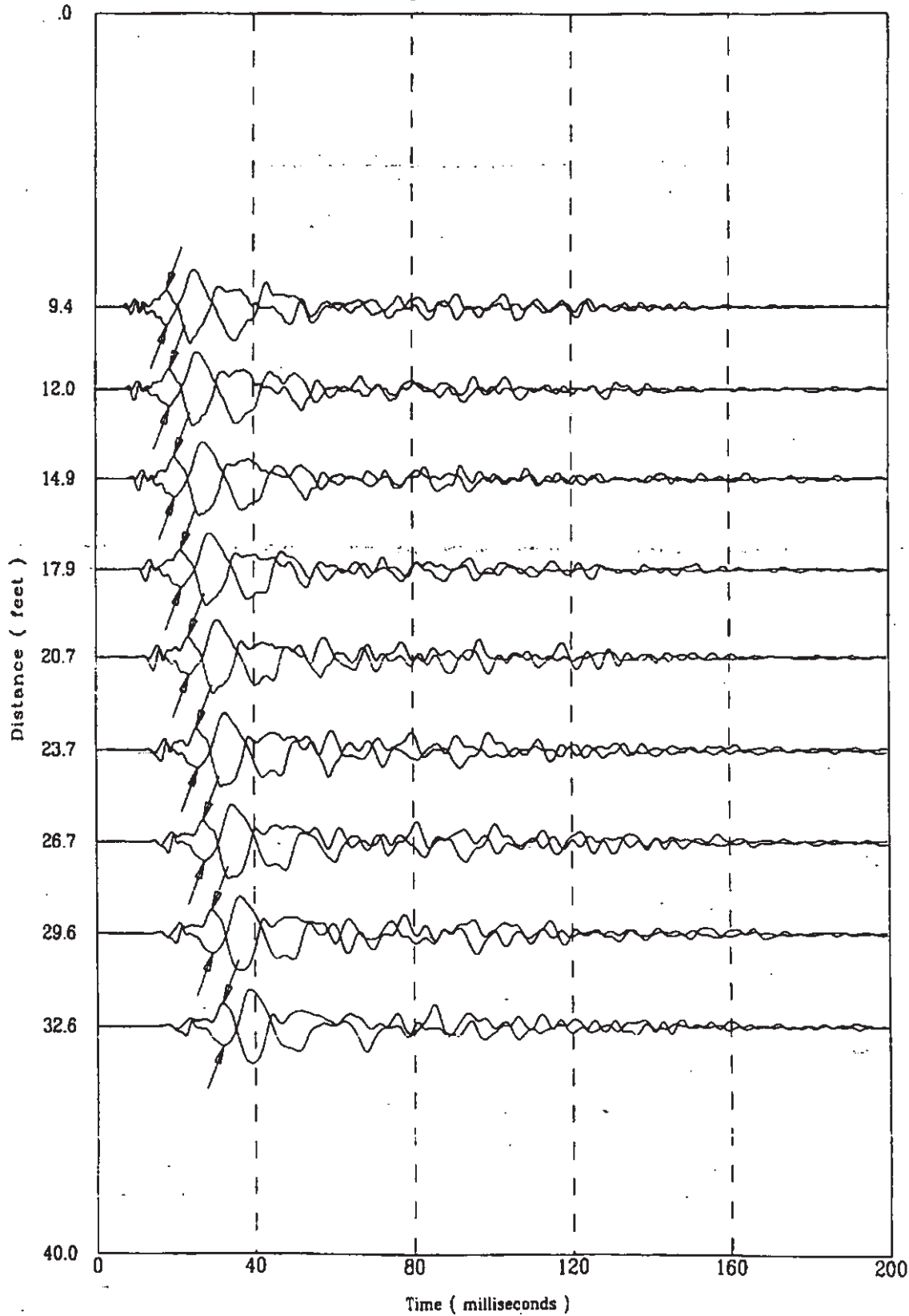

-5m801S

Applied Research Associates, Inc.  
CPT-172

S Wave  
03/25/98

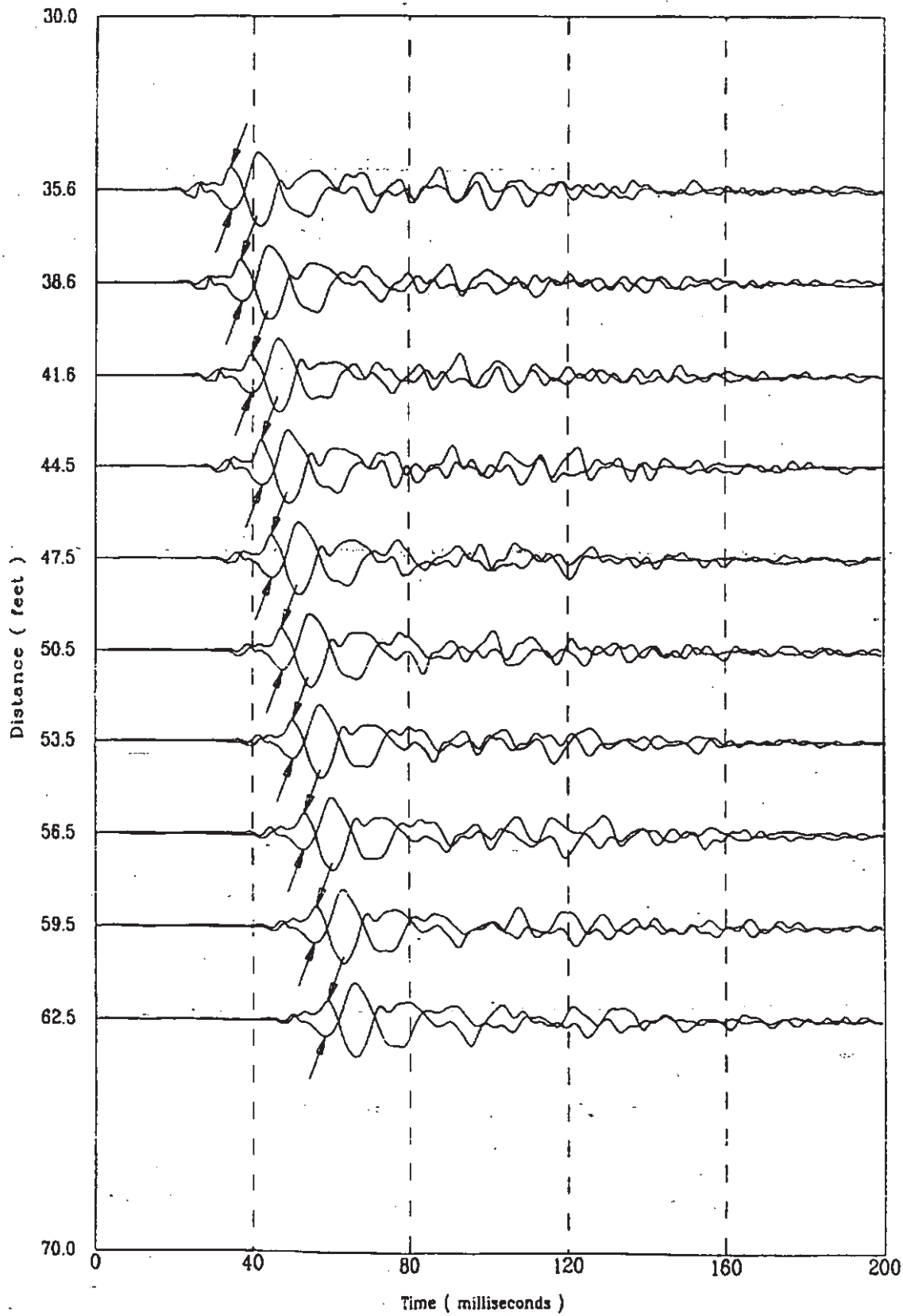

K-TRT-F-00001  
R/O

Applied Research Associates, Inc.  
CPT-172

S Wave  
03/25/98

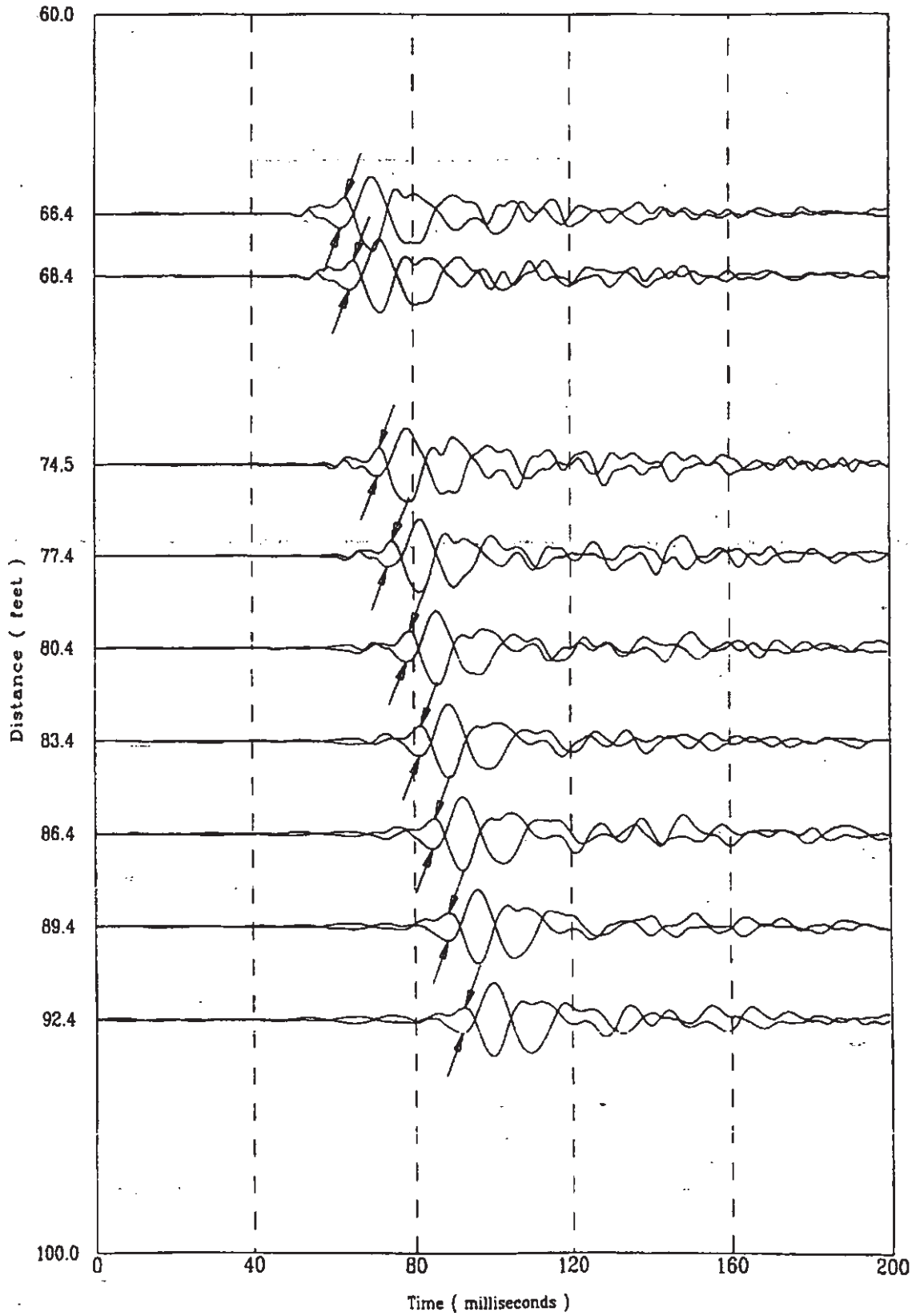

325m801S

K-TRT-F-00001  
R/O

Applied Research Associates, Inc.  
CPT-172

S Wave  
03/25/98

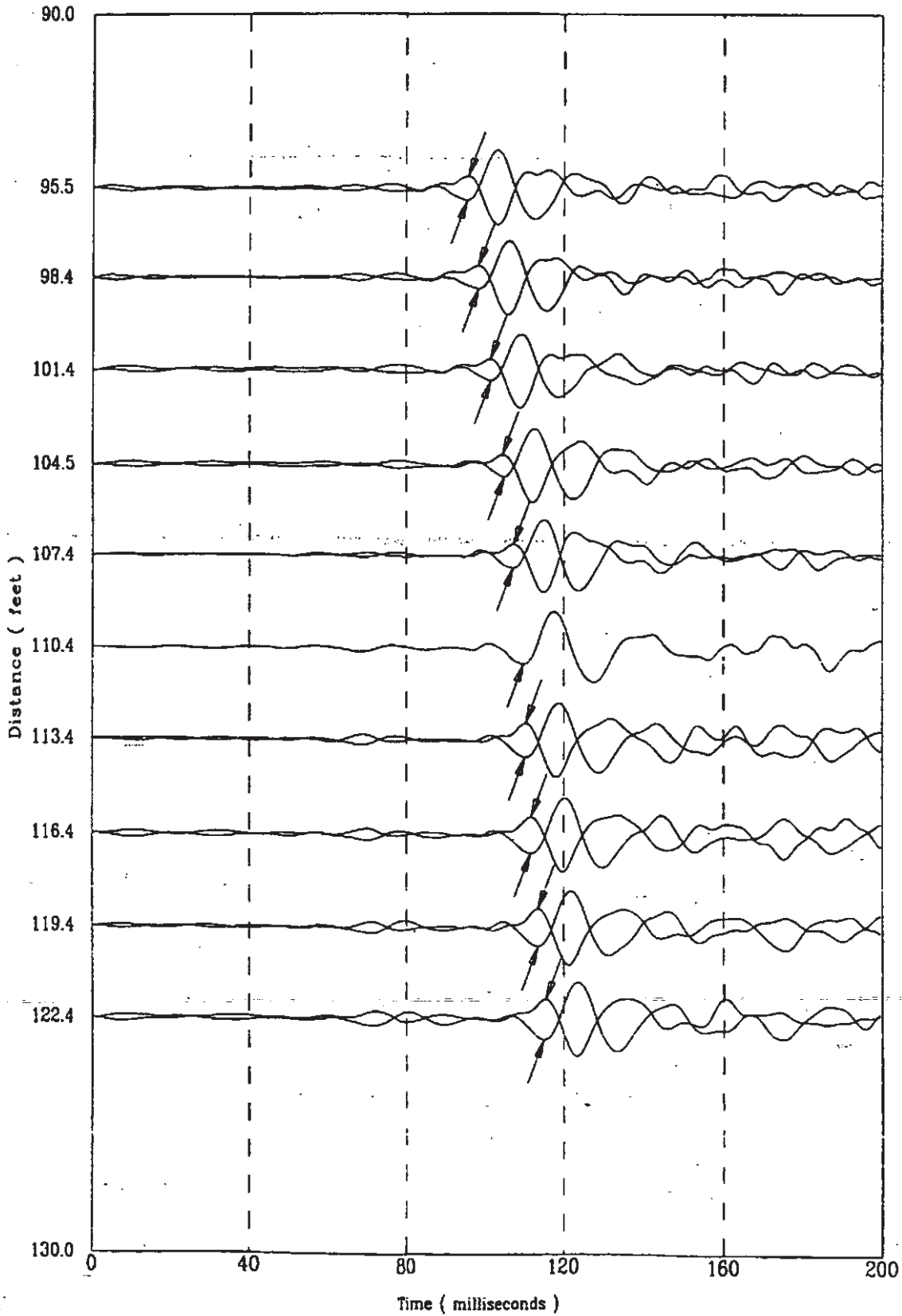

File 325m001S

302 of 522

K-TRT-F-00001  
R/O

Applied Research Associates, Inc.  
CPT-172

S Wave  
03/25/98

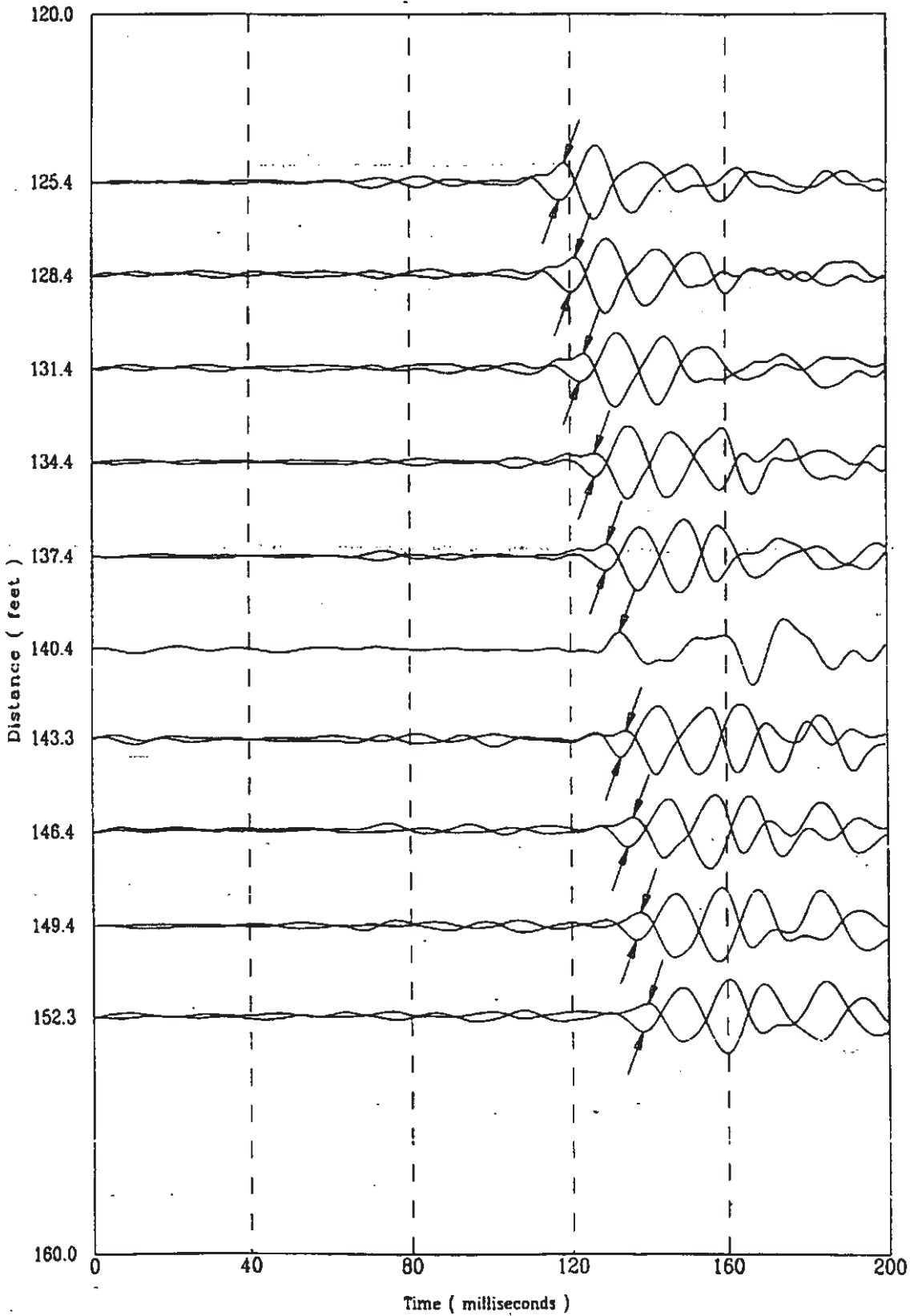

303 of 522

K-TRT-F-00001  
R/O

Applied Research Associates, Inc.  
CPT-172

S Wave  
03/25/98

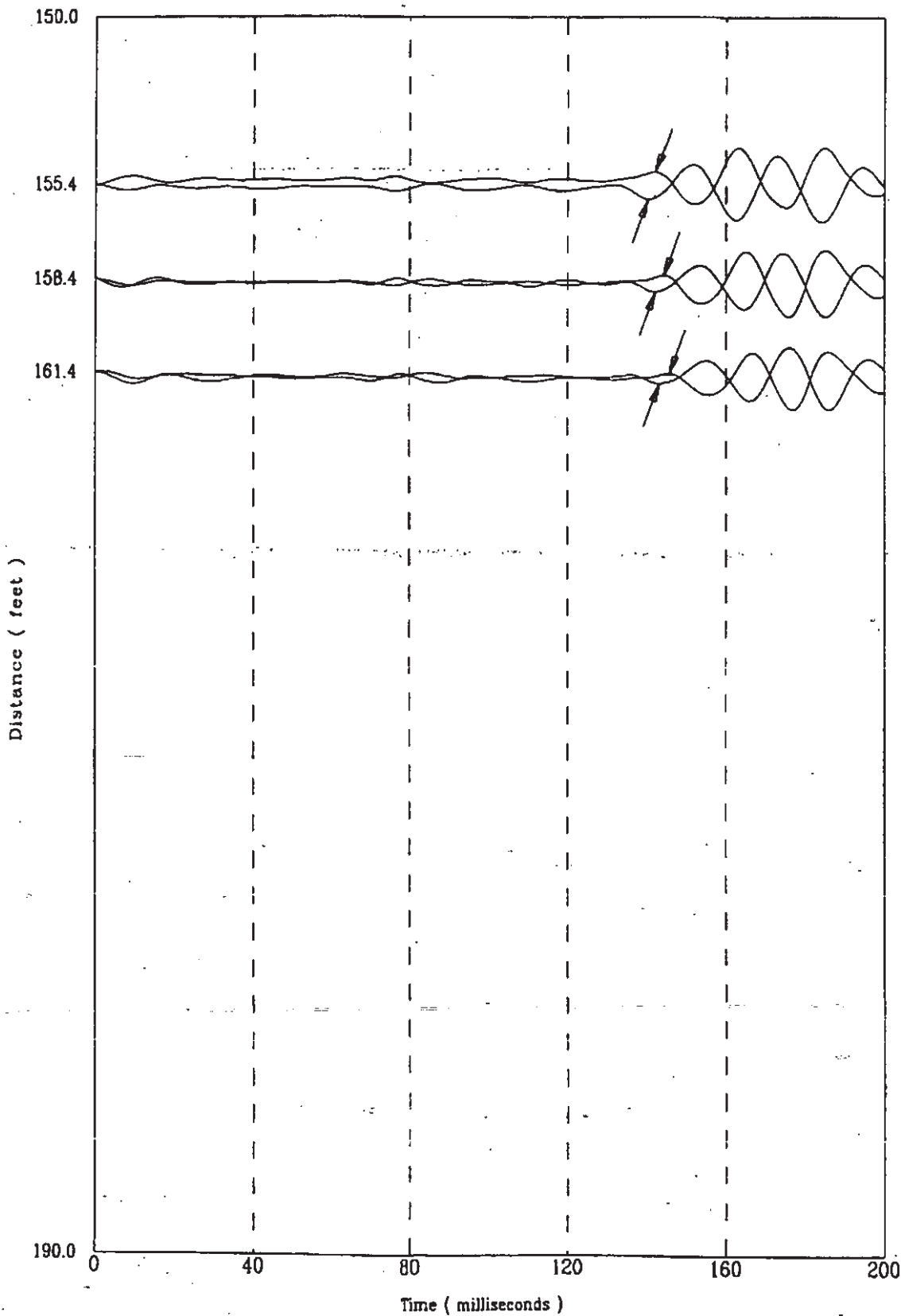

File 325m801S

304 of 522

CPT-172

APPLIED RESEARCH ASSOCIATES, INC.

03/25/98

Compression Wave Speeds

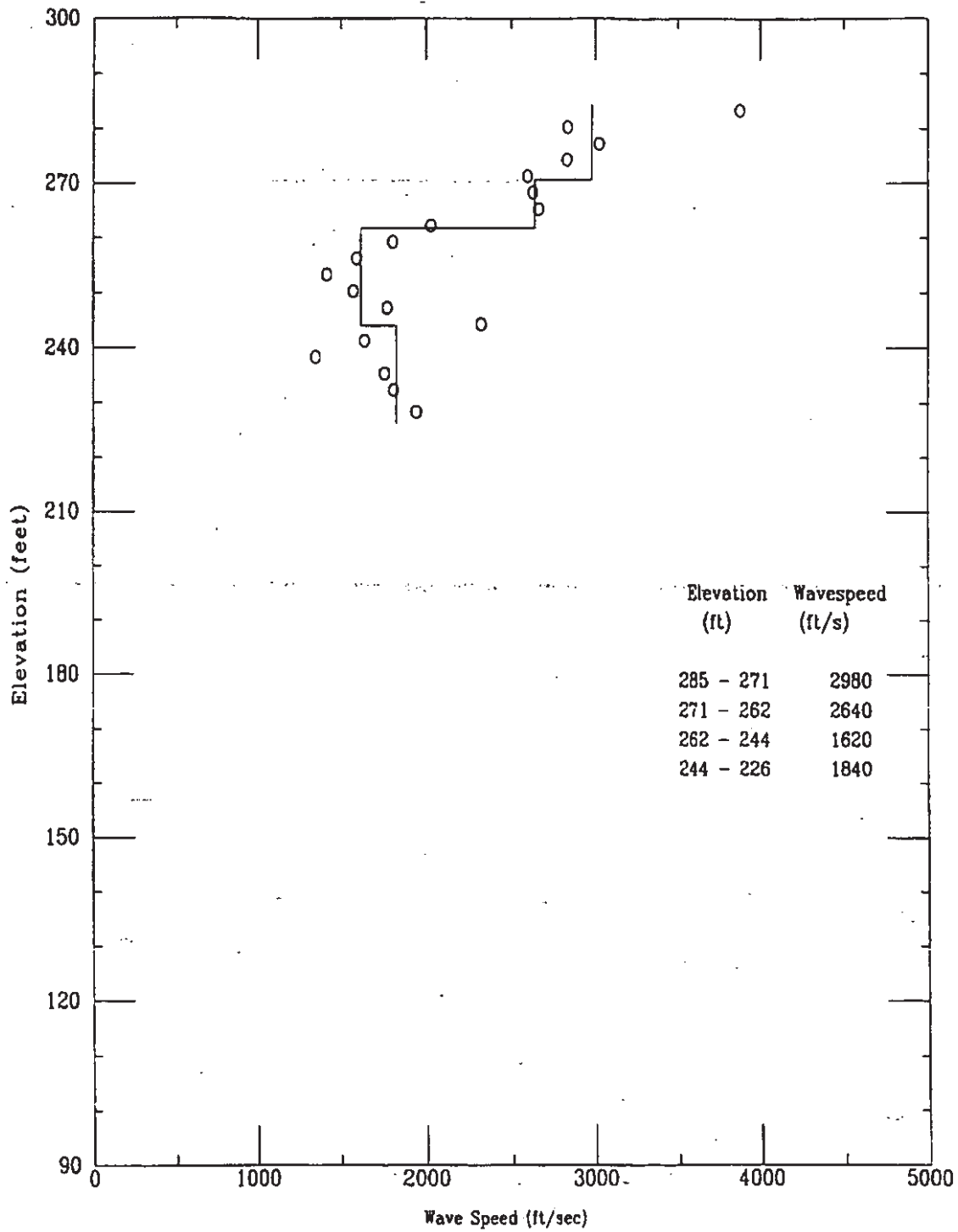



CPT-172

APPLIED RESEARCH ASSOCIATES, INC.  
Compression Wave Time of Peak

03/25/98

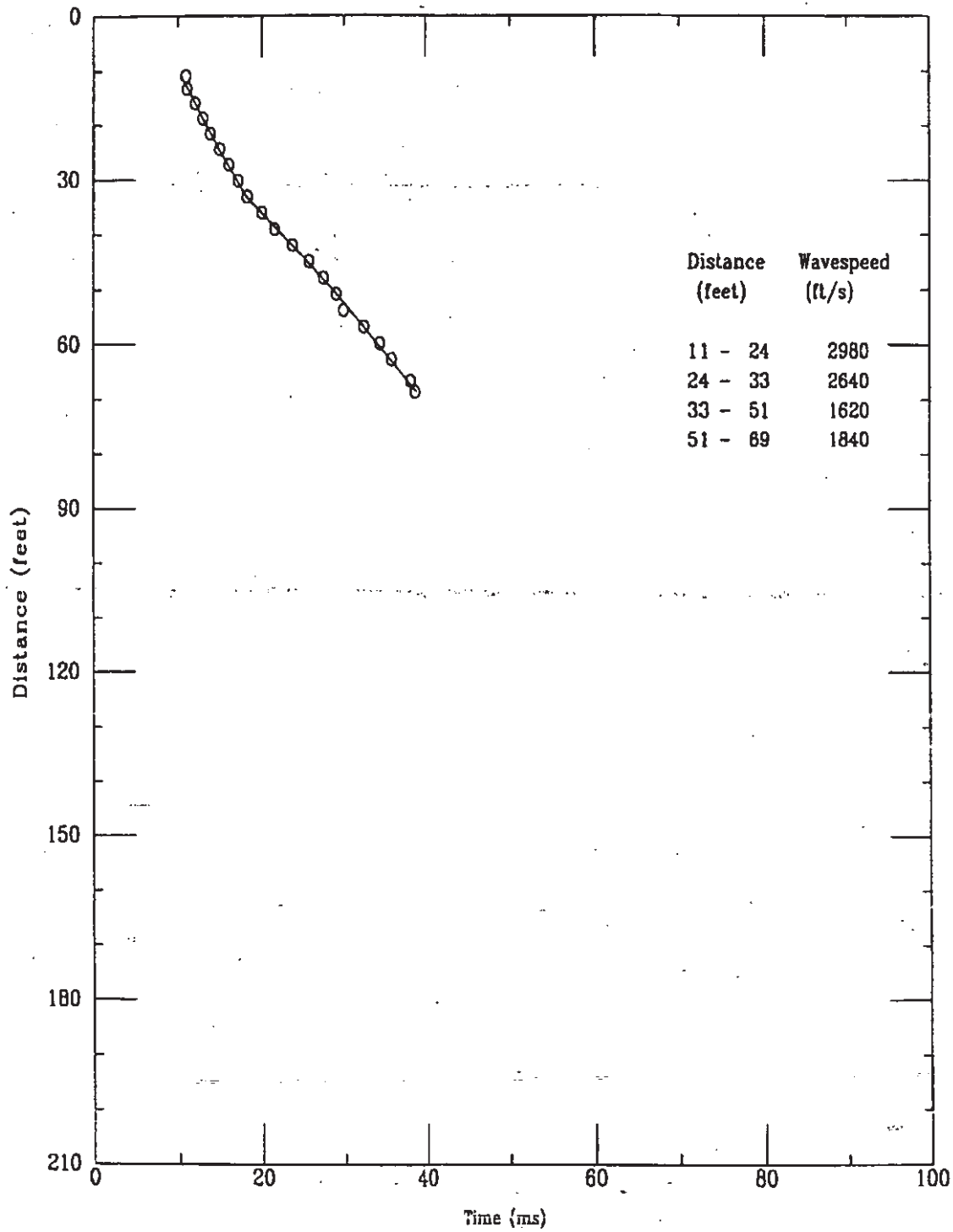

File 325m801S

306 of 522

K-TRT-F-00001  
R/O

Applied Research Associates, Inc.  
CPT-172

P Wave  
03/25/98

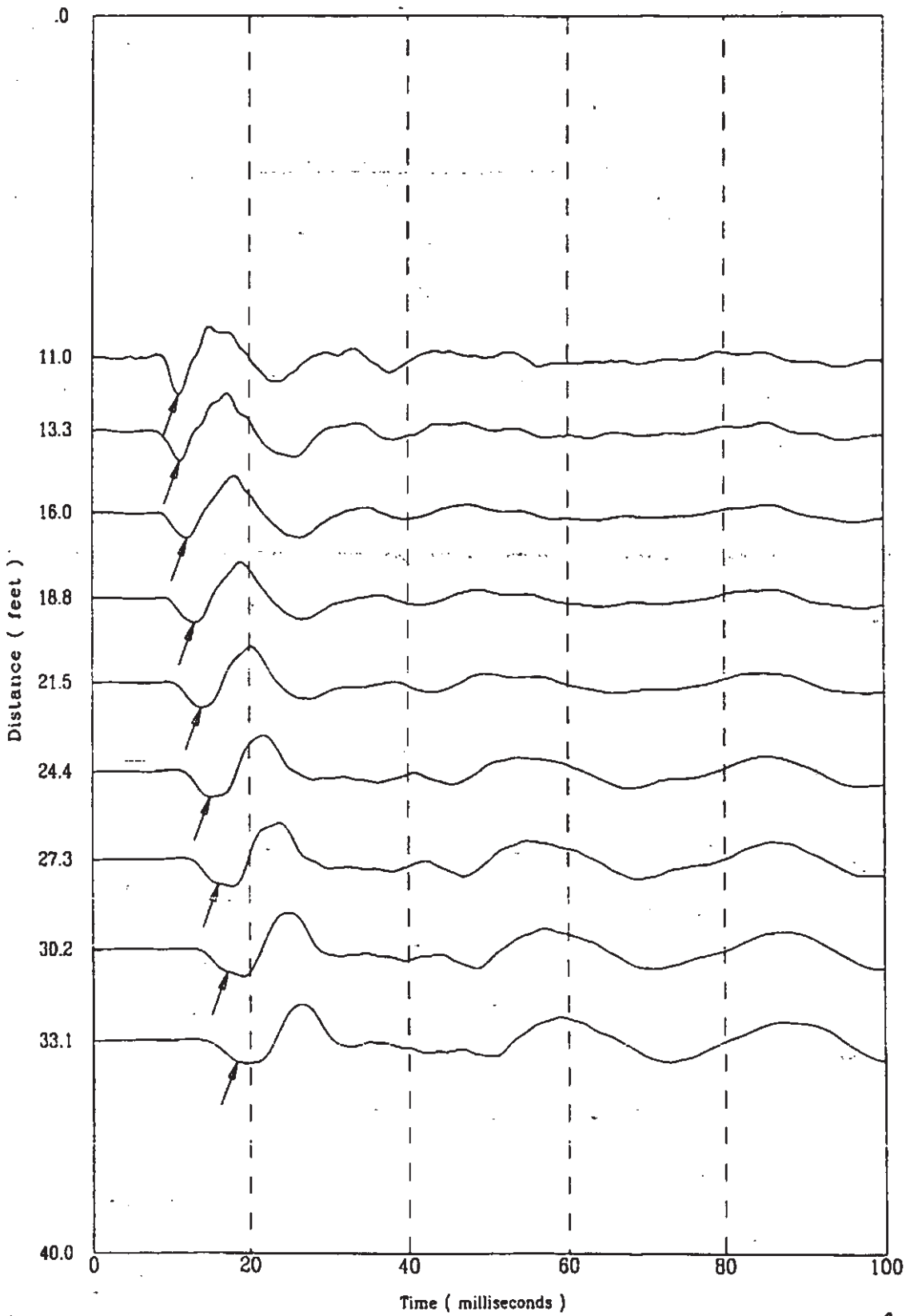

.25m801S

307 of 522

Applied Research Associates, Inc.  
CPT-172

P Wave  
03/25/98

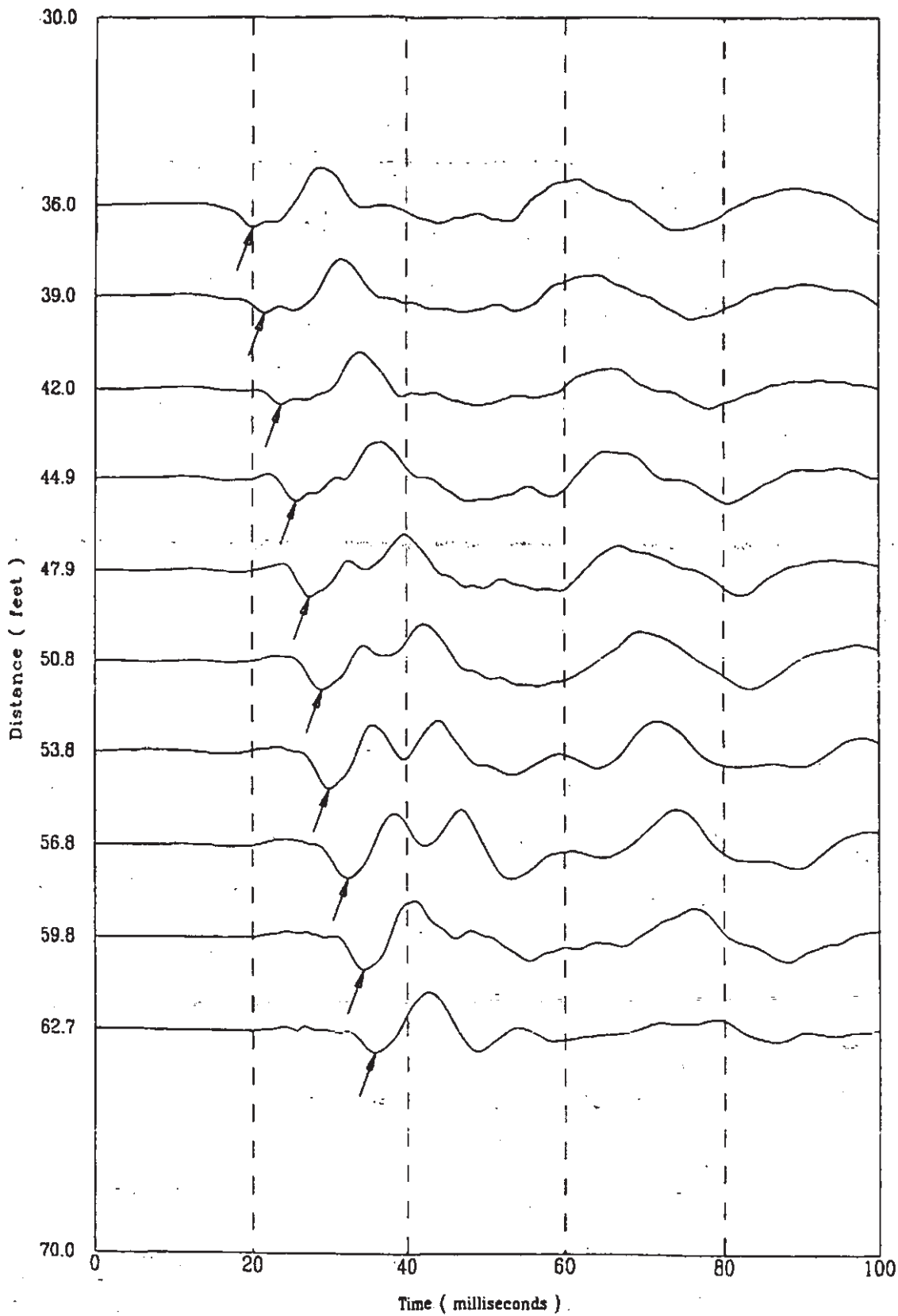

CPT-173

APPLIED RESEARCH ASSOCIATES, INC.

K-TRT-F-00001  
03/27/98 / 0

North 78900

East 55650

Elevation 297.6

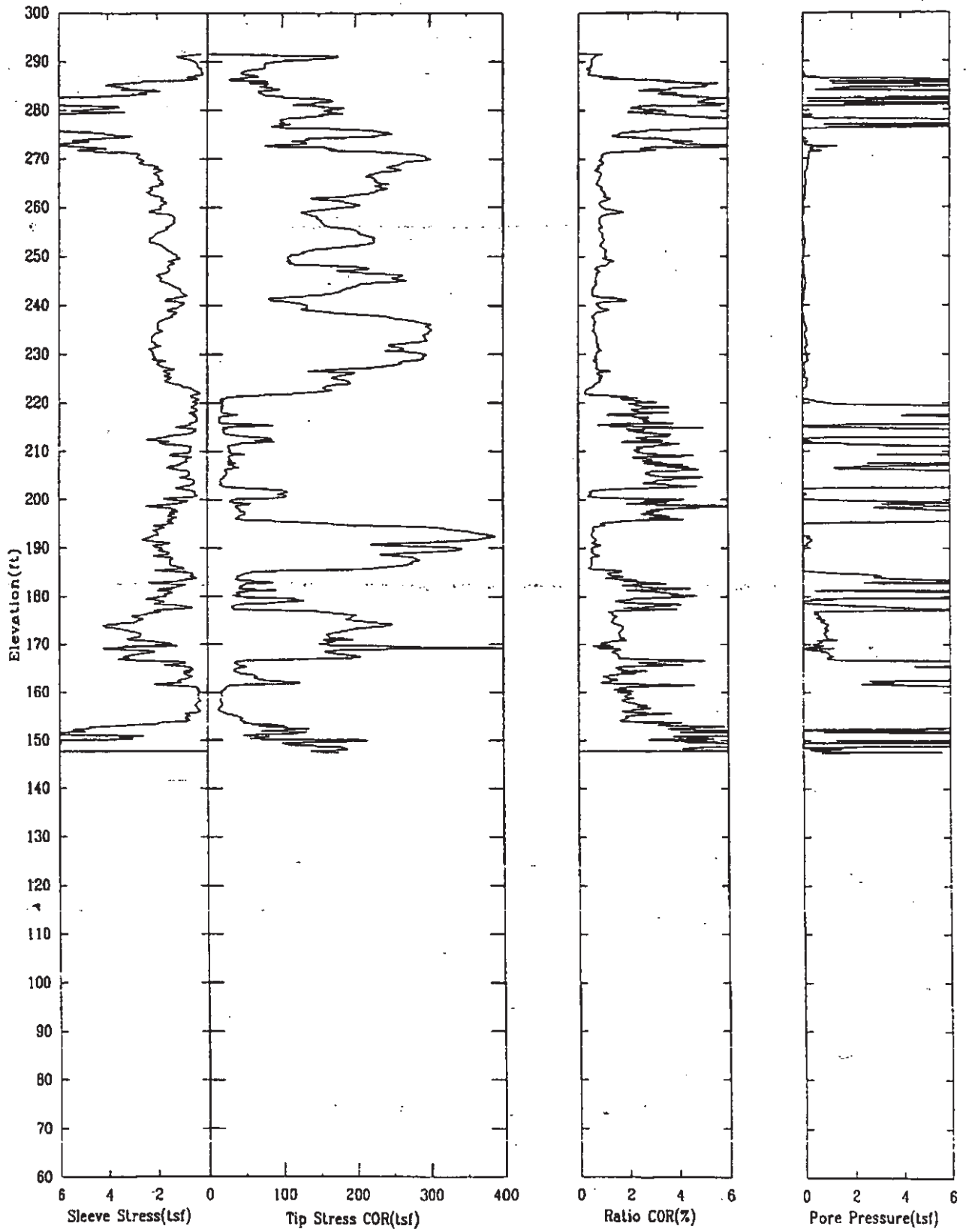

CPT-173

APPLIED RESEARCH ASSOCIATES, INC.

K-TRT-F-0000/  
03/27/98/0

North 78900

East 55650

Elevation 297.6

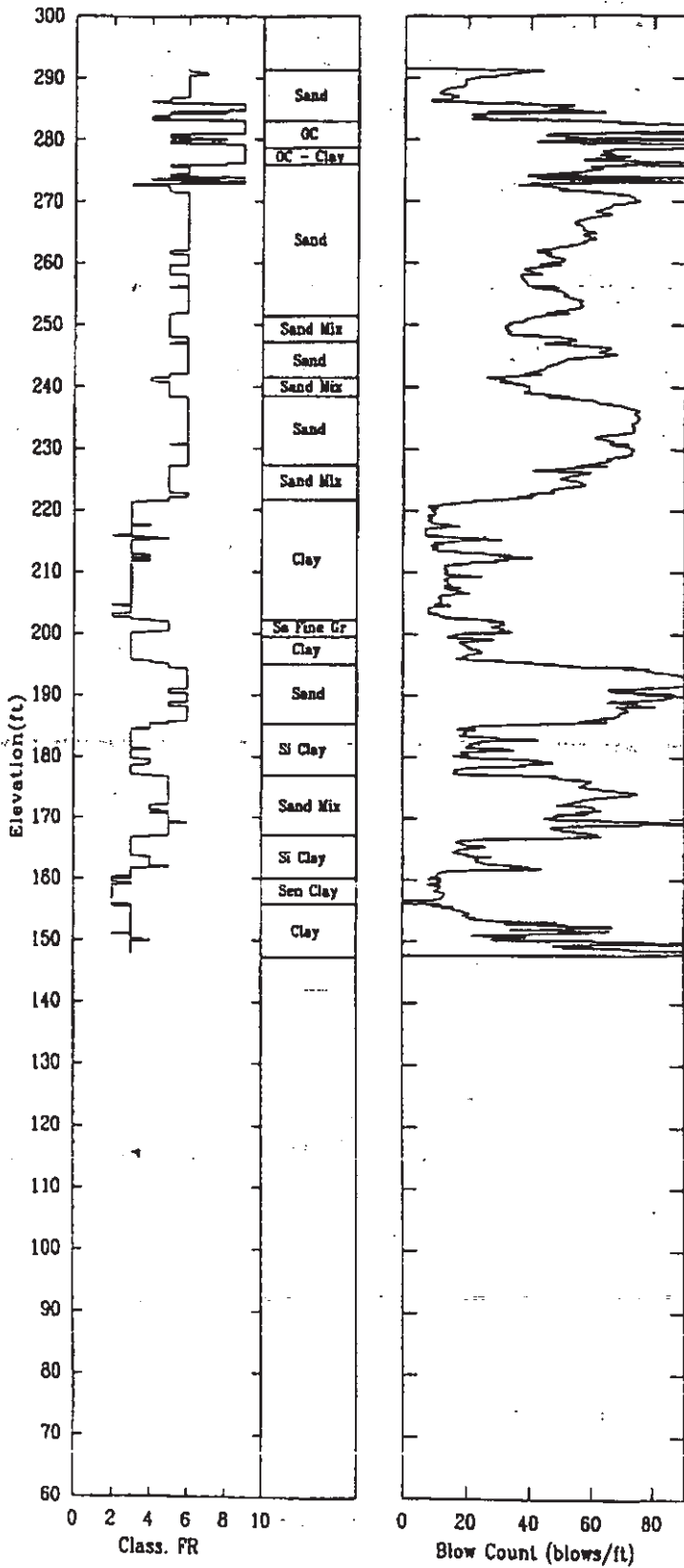

310 of 522

CPT-173

APPLIED RESEARCH ASSOCIATES, INC.

03/27/98

Shear Wave Speeds

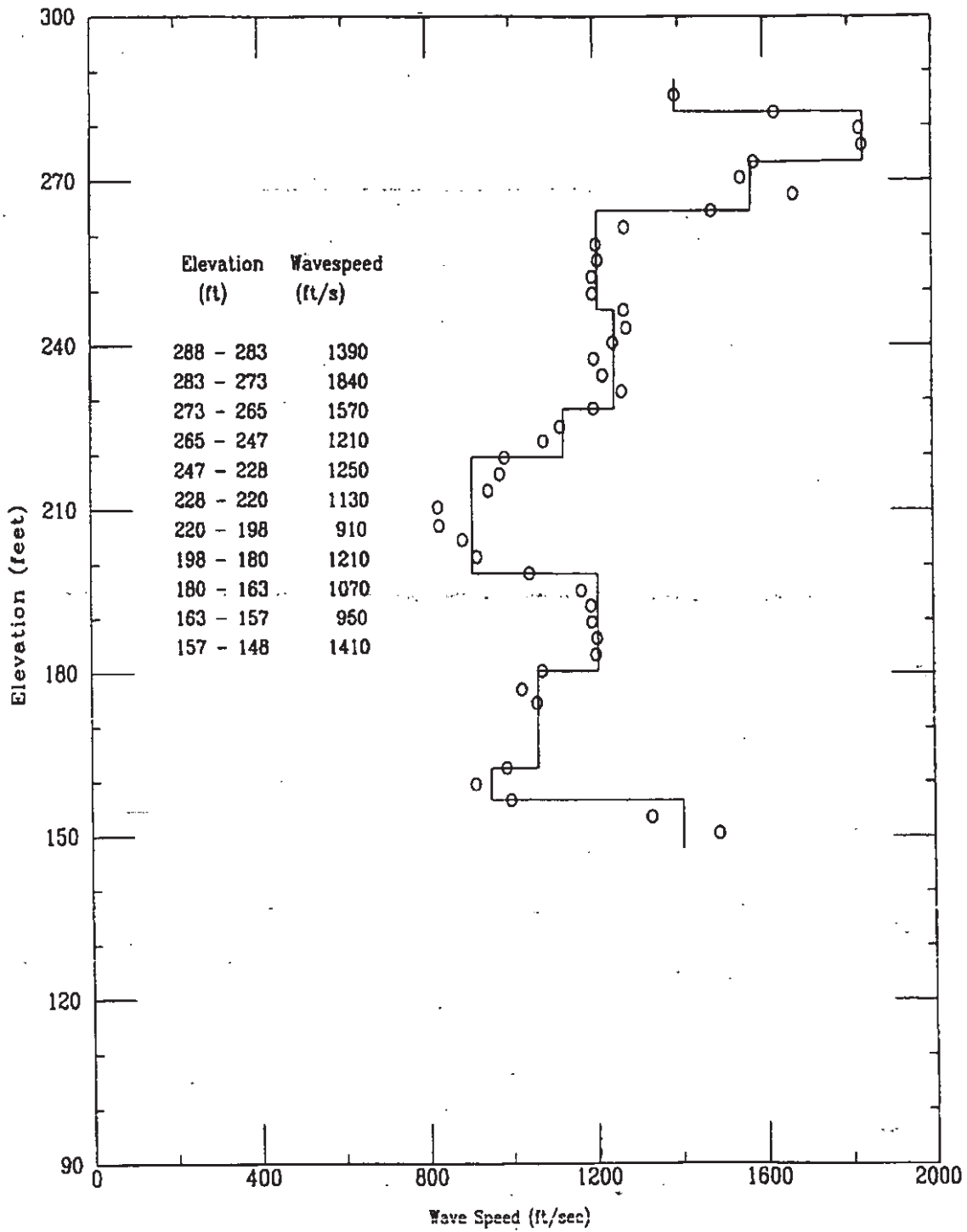

File 327m804S

CPT-173

APPLIED-RESEARCH ASSOCIATES, INC.  
Shear Wave Time of Peak

03/27/98

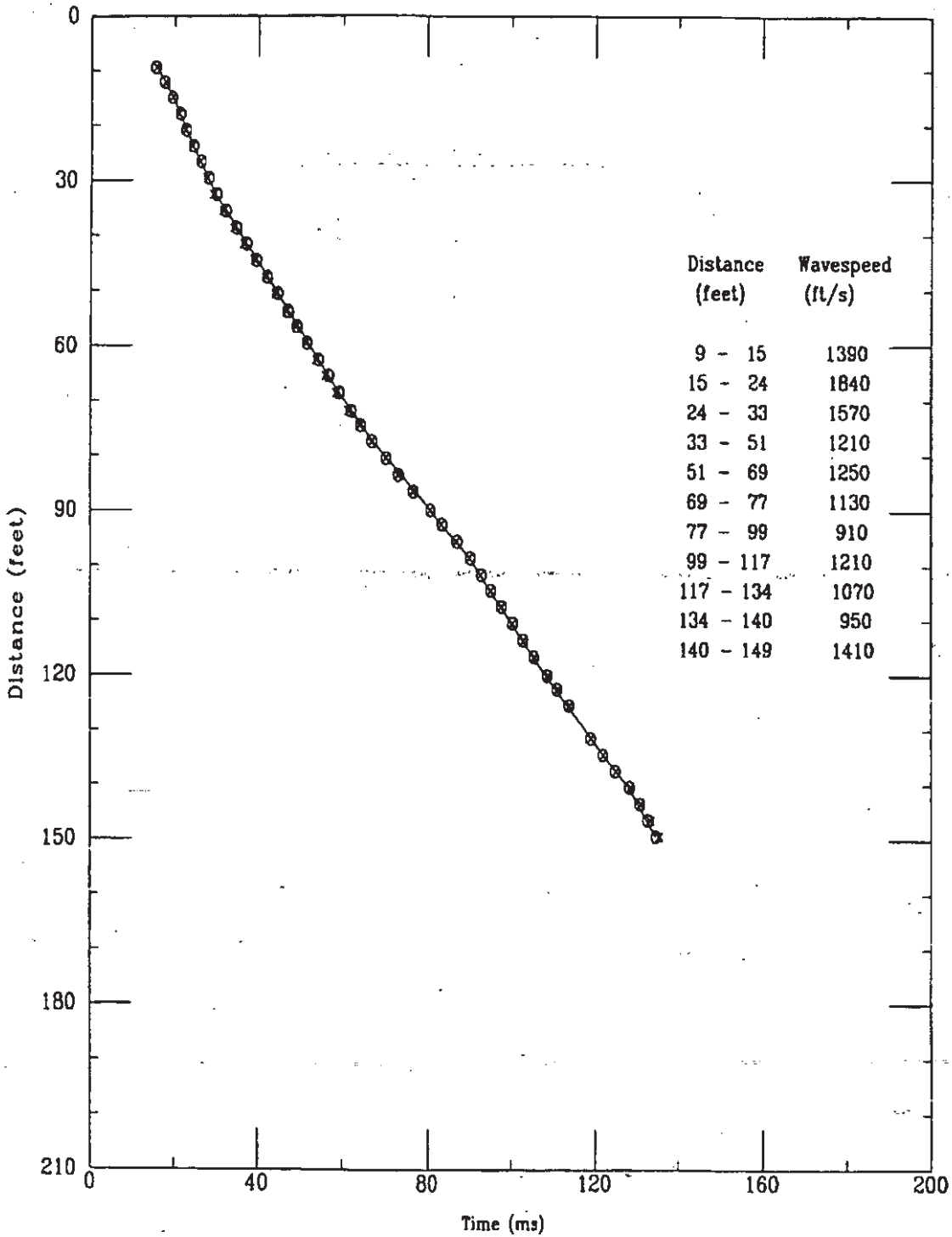

K-TRT-F-0000/  
R/O

Applied Research Associates, Inc.  
CPT-173

S Wave  
03/27/98

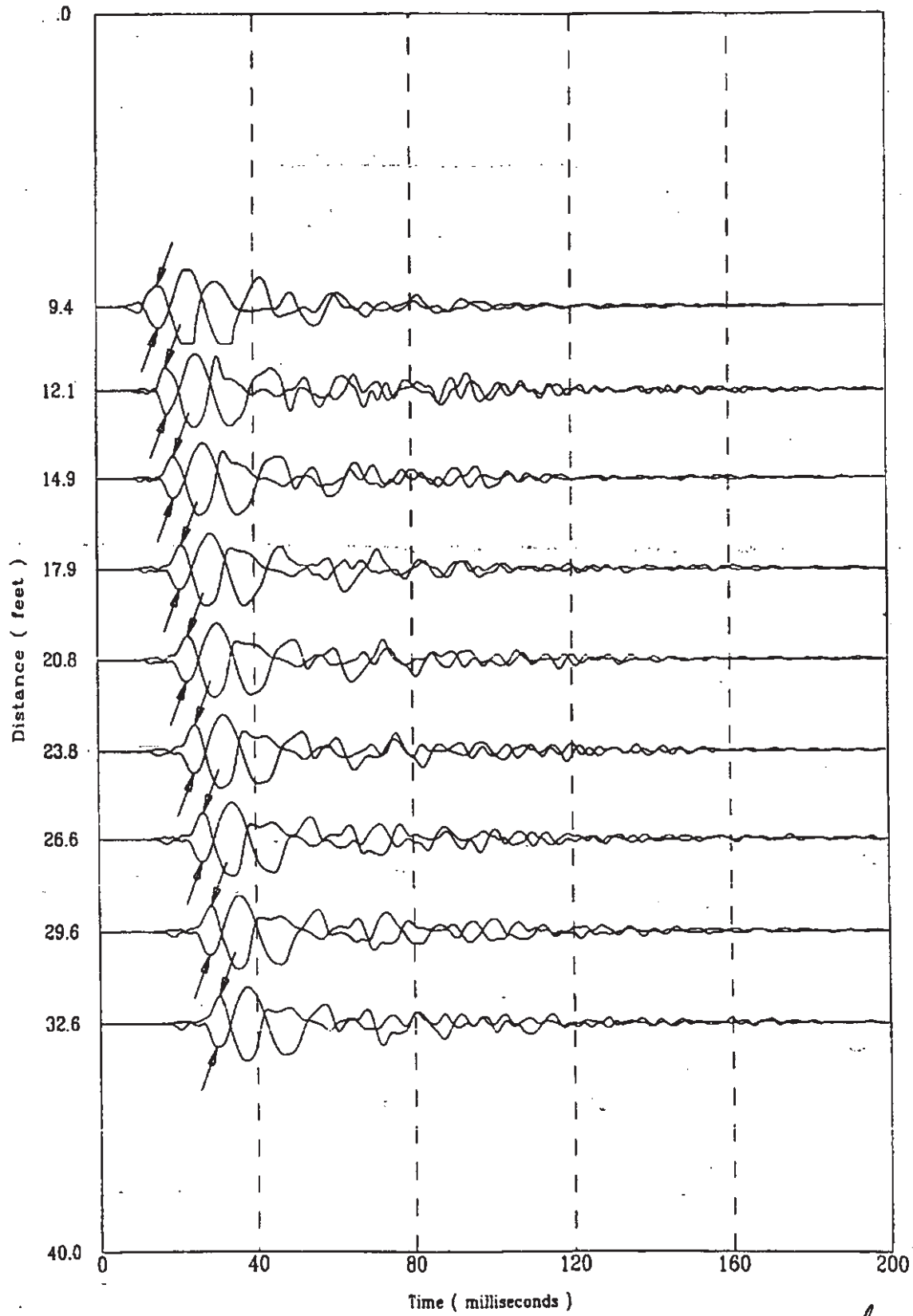

J27m804S



K-TRT-F-00001  
R/O

Applied Research Associates, Inc.  
CPT-173

S Wave  
03/27/98

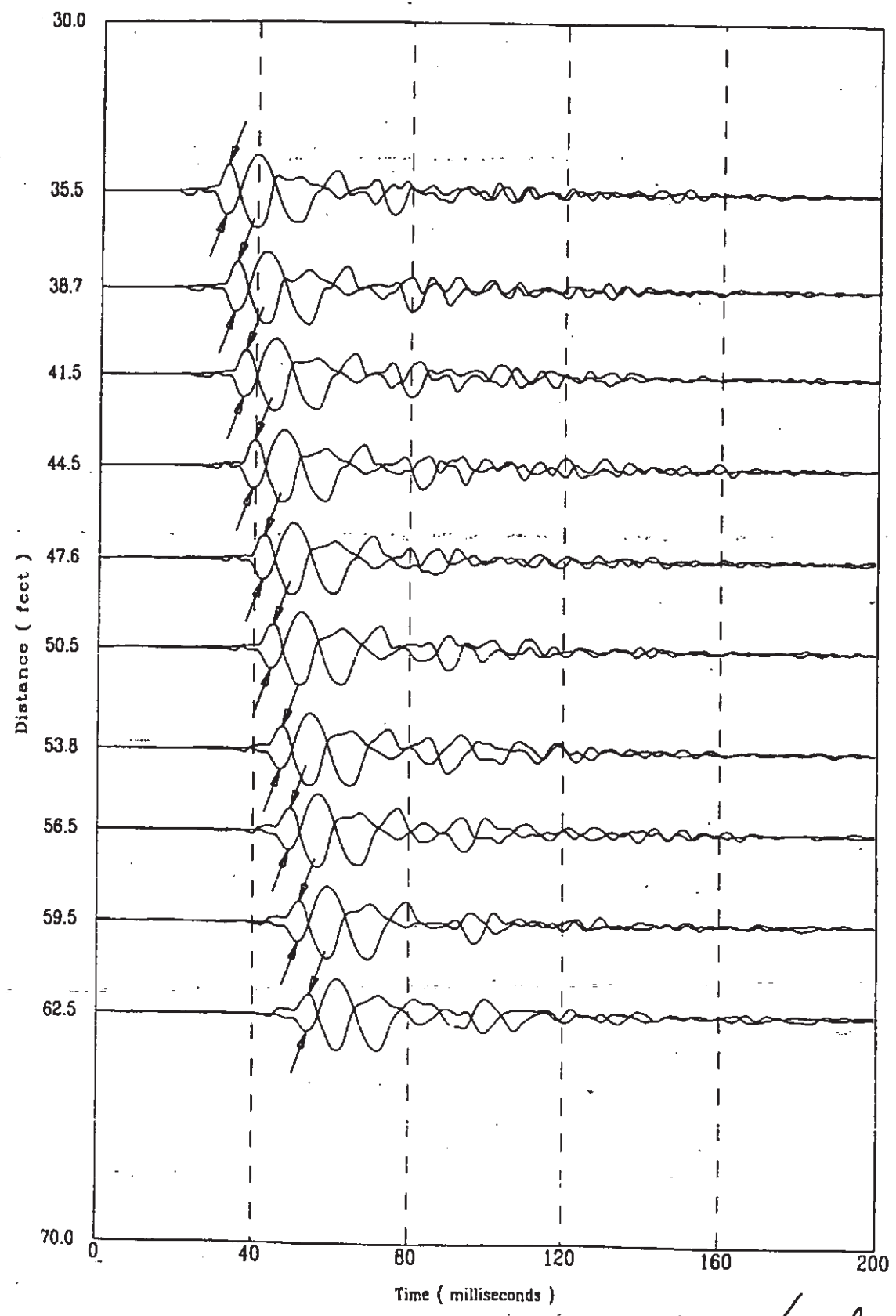

File 327m8048

314 of 522

K-TRT-F-00001  
R/O

Applied Research Associates, Inc.  
CPT-173

S Wave  
03/27/98

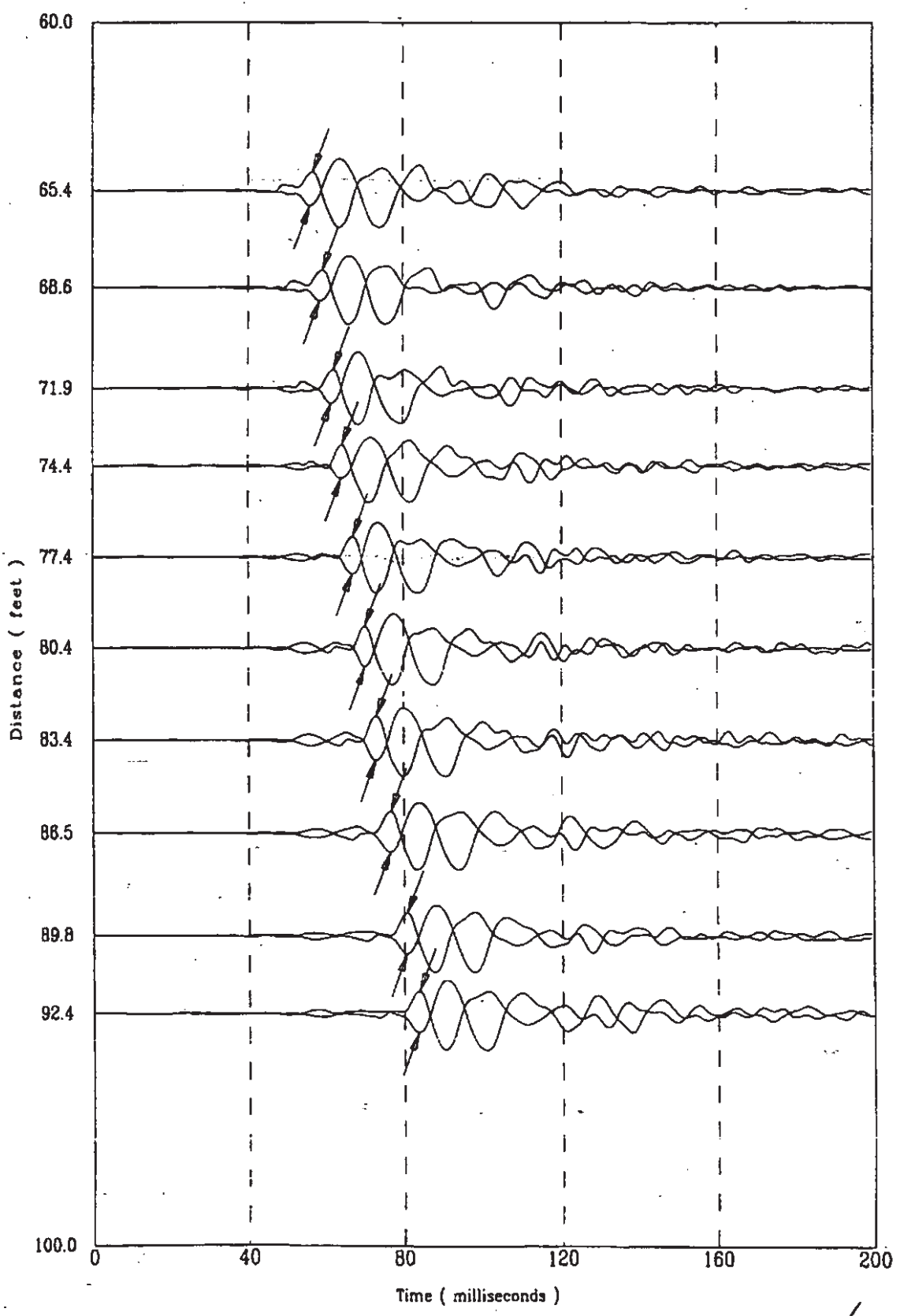

J27m804S

K-TRT-F-00001  
R/0

Applied Research Associates, Inc.  
CPT-173

S Wave  
03/27/98

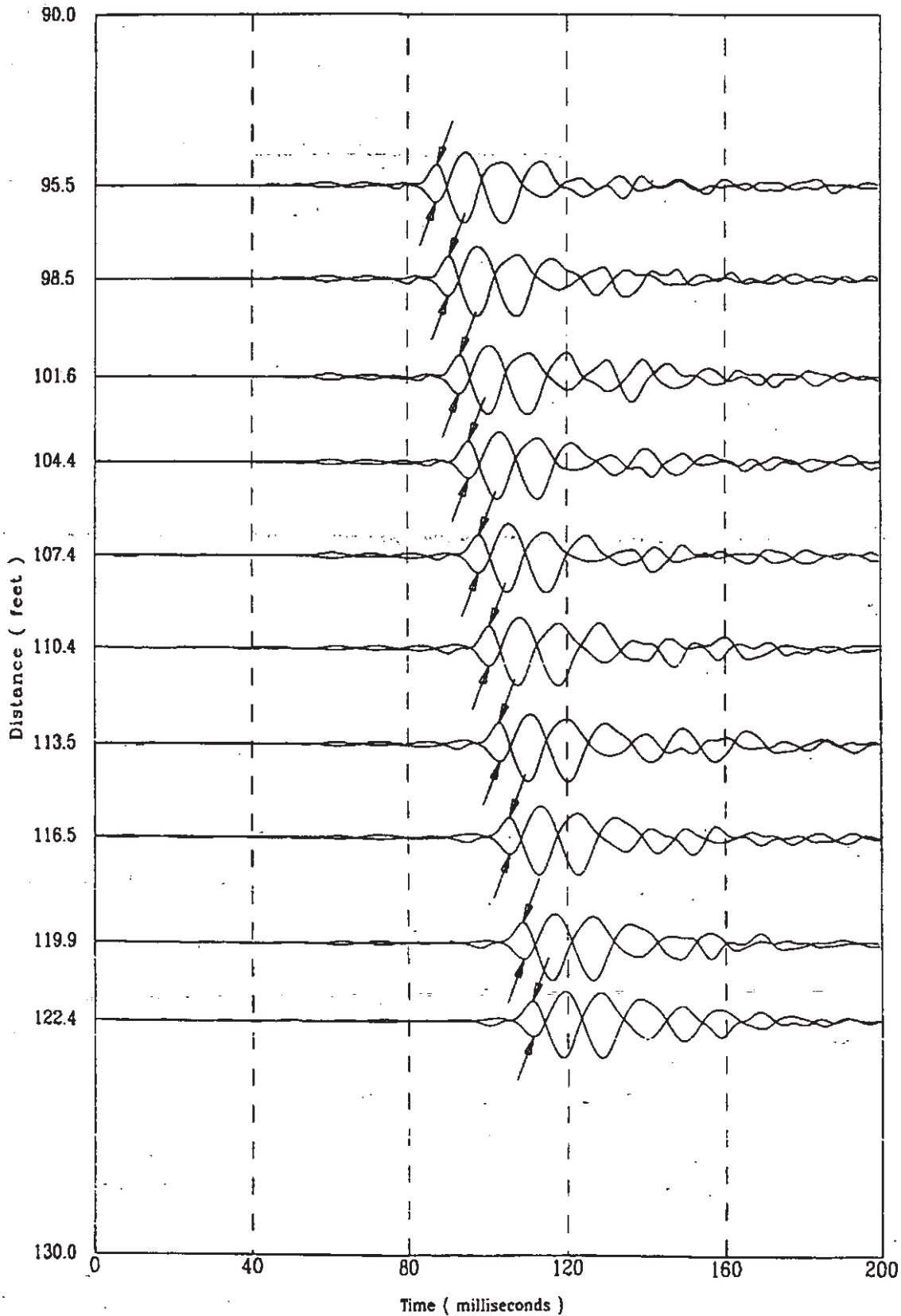

File 327m8043

316 of 522

K-TRT-F-00001  
R/O

Applied Research Associates, Inc.  
CPT-173

S Wave  
03/27/98

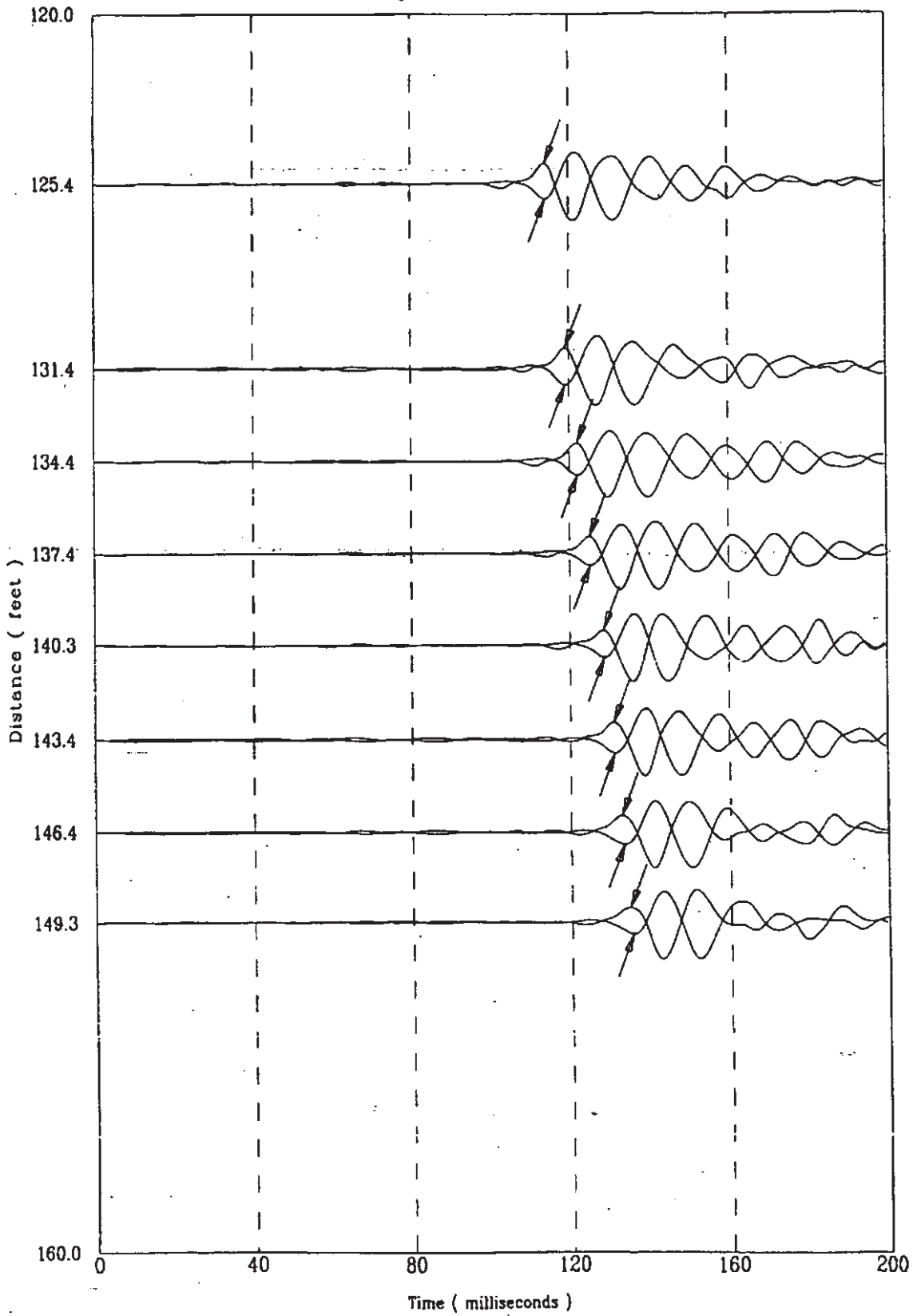

J27m804S

CPT-173

APPLIED RESEARCH ASSOCIATES, INC.  
Compression Wave Speeds

03/27/98

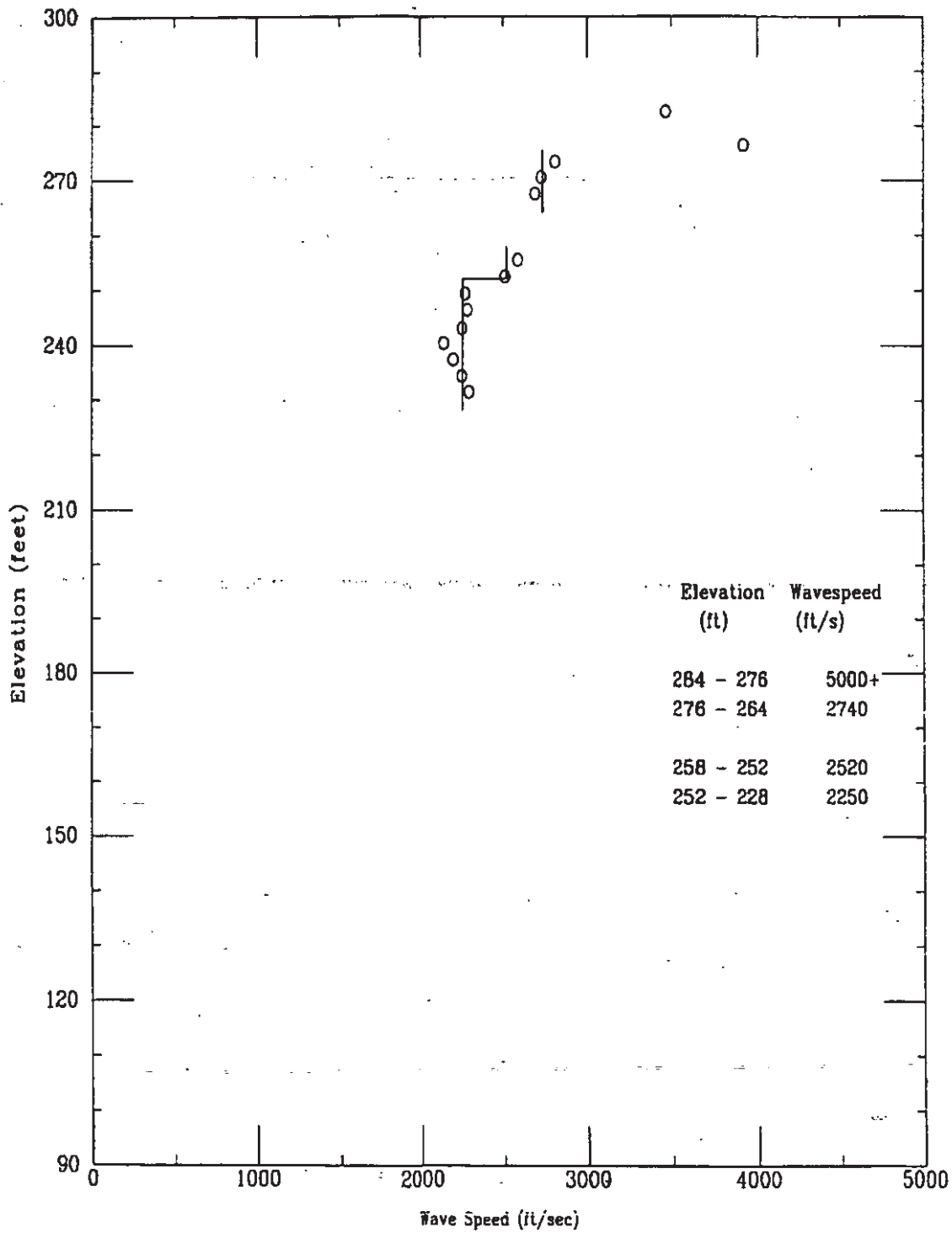

CPT-173

APPLIED RESEARCH ASSOCIATES, INC.  
Compression Wave Time of Peak

03/27/98

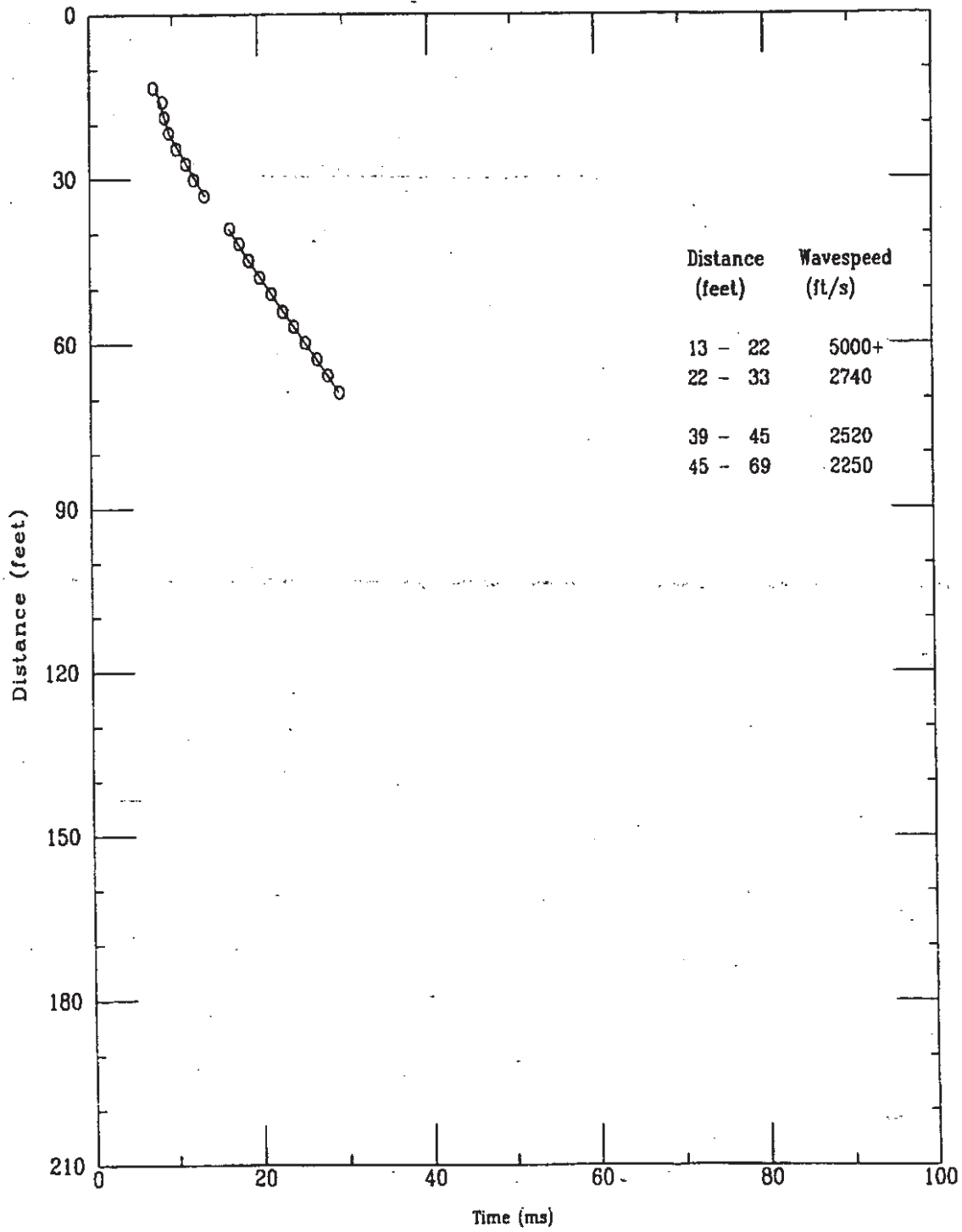

File 327m804S

K-TRT-F-00001  
R/O

Applied Research Associates, Inc.  
CPT-173

P Wave  
03/27/98

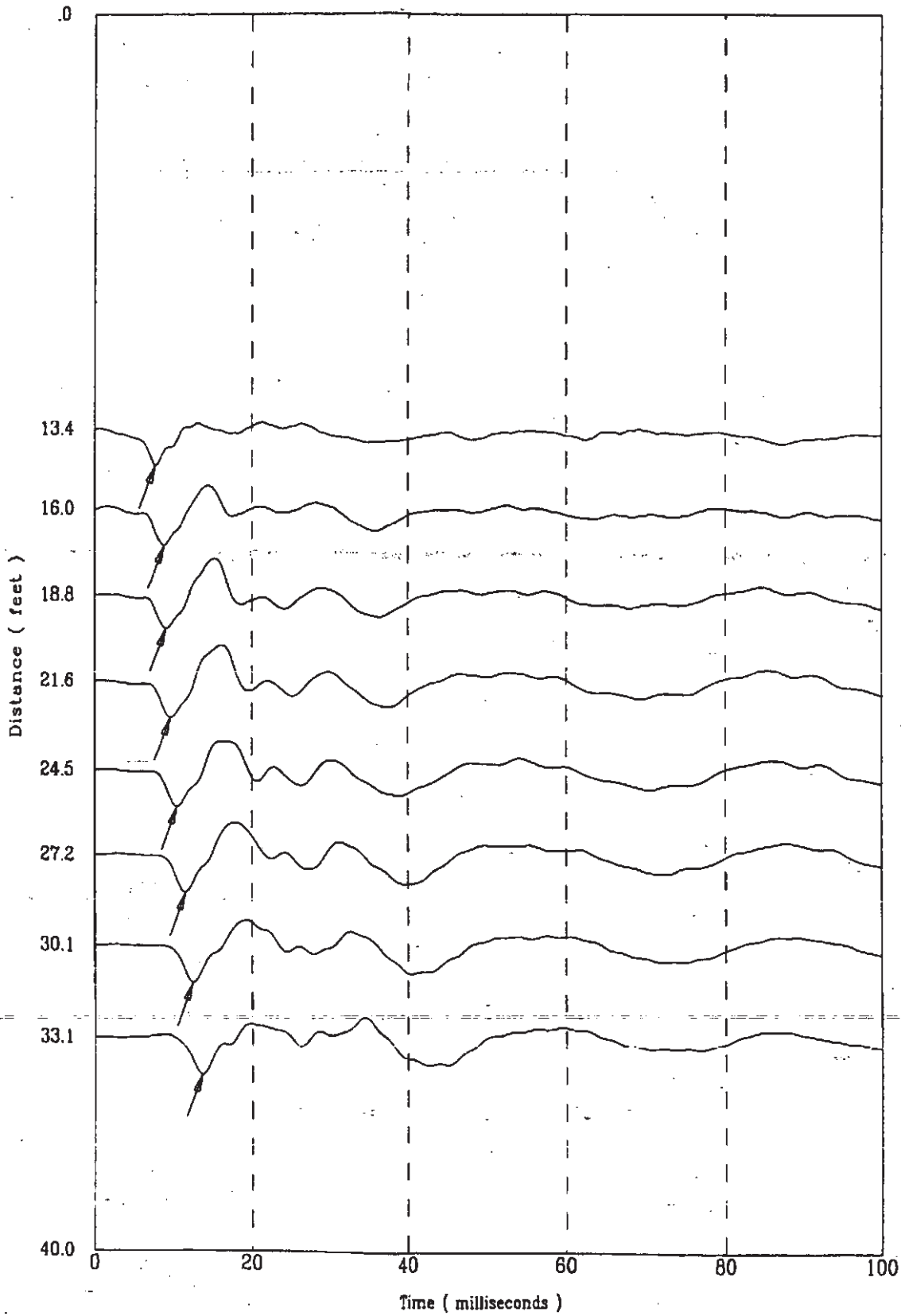

File 327m804S

320 of 522

K-TRT-F-00001  
R/O

Applied Research Associates, Inc.  
CPT-173

P Wave  
03/27/98

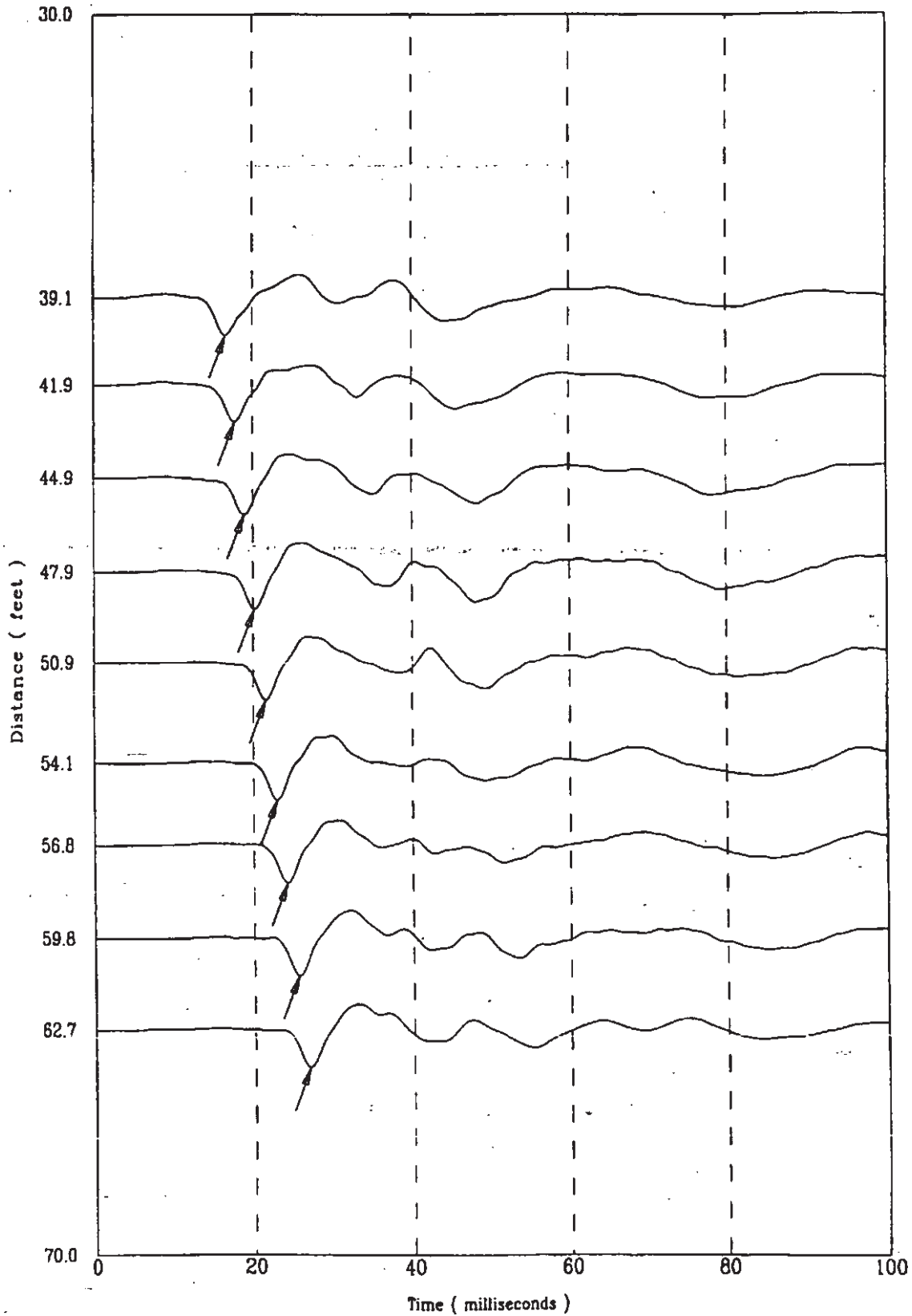

J27m804S

321 of 522



K-TRT-F-00001  
R/O

Applied Research Associates, Inc.  
CPT-173

P Wave  
03/27/98

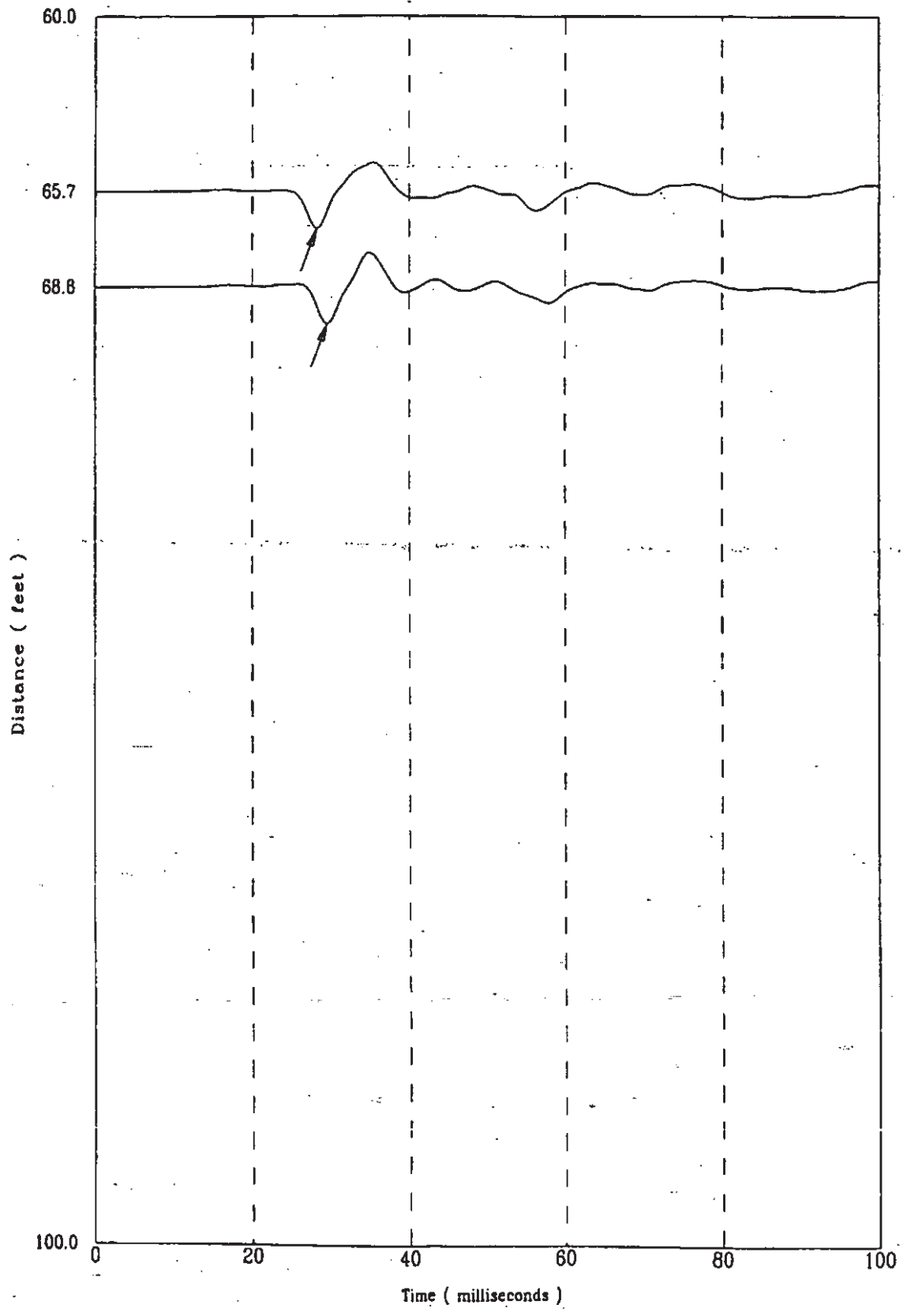

File 327m8043

322 of 522

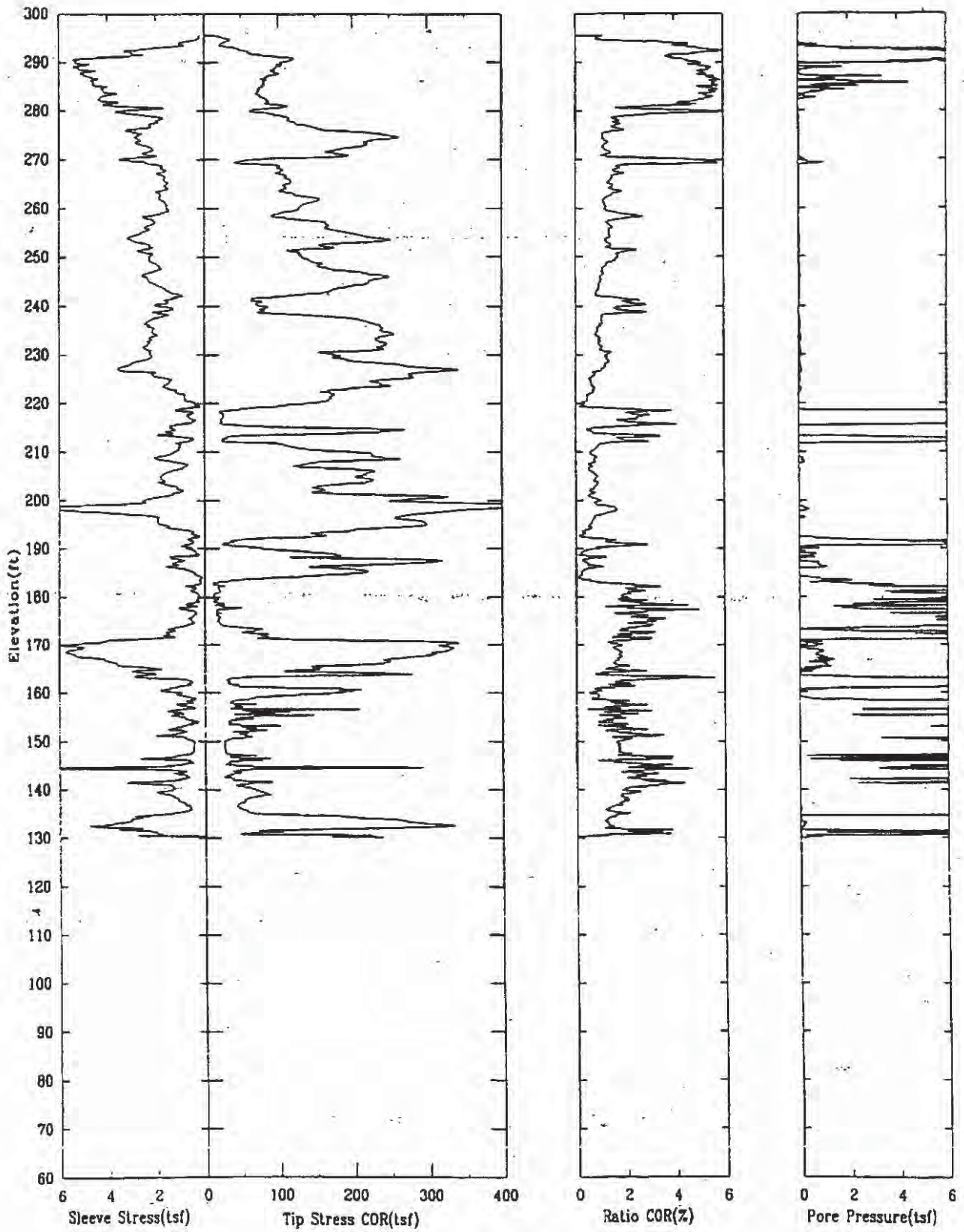

CPT-174

APPLIED RESEARCH ASSOCIATES, INC.

K-TRT-F-00001  
03/10/98 R/O

North 78770

East 55330

Elevation 301.5

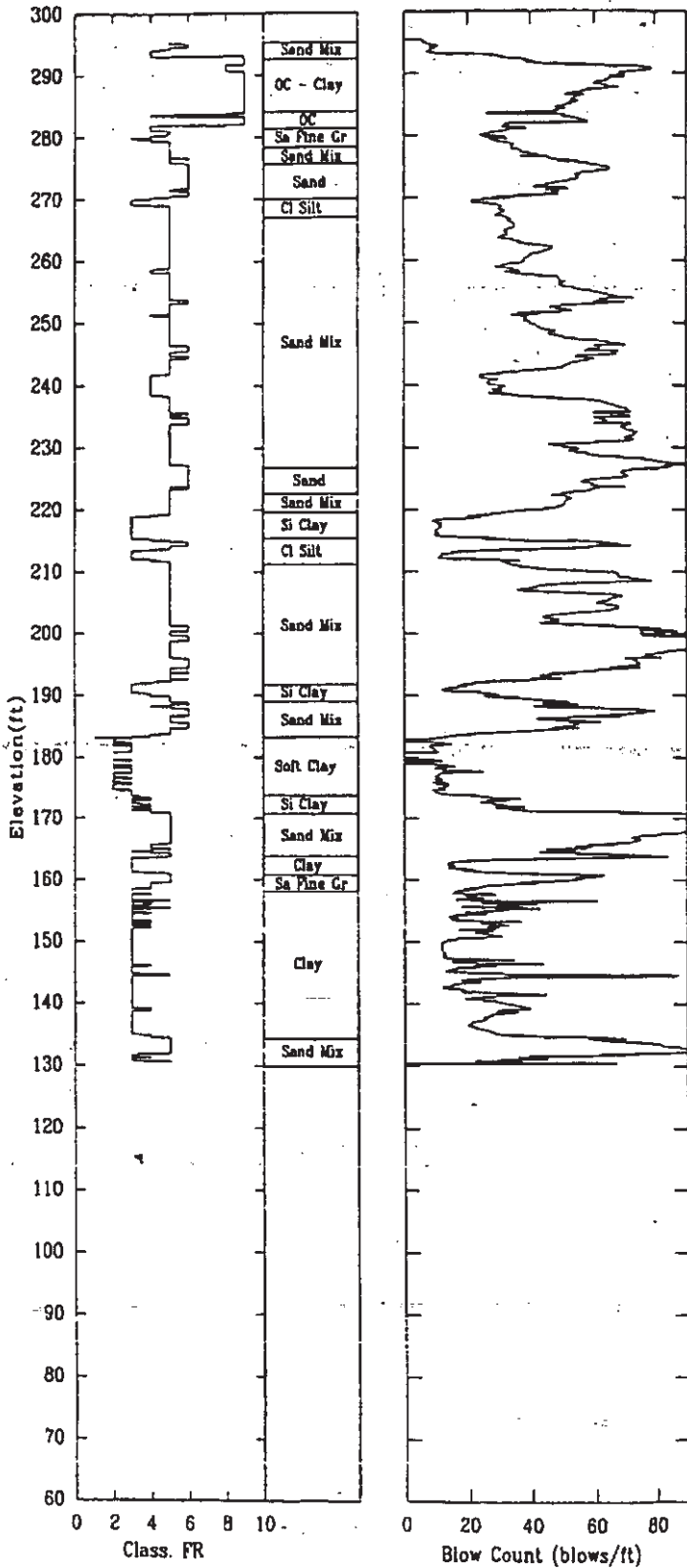

CPT-174

APPLIED RESEARCH ASSOCIATES, INC.

03/10/98

Shear Wave Speeds

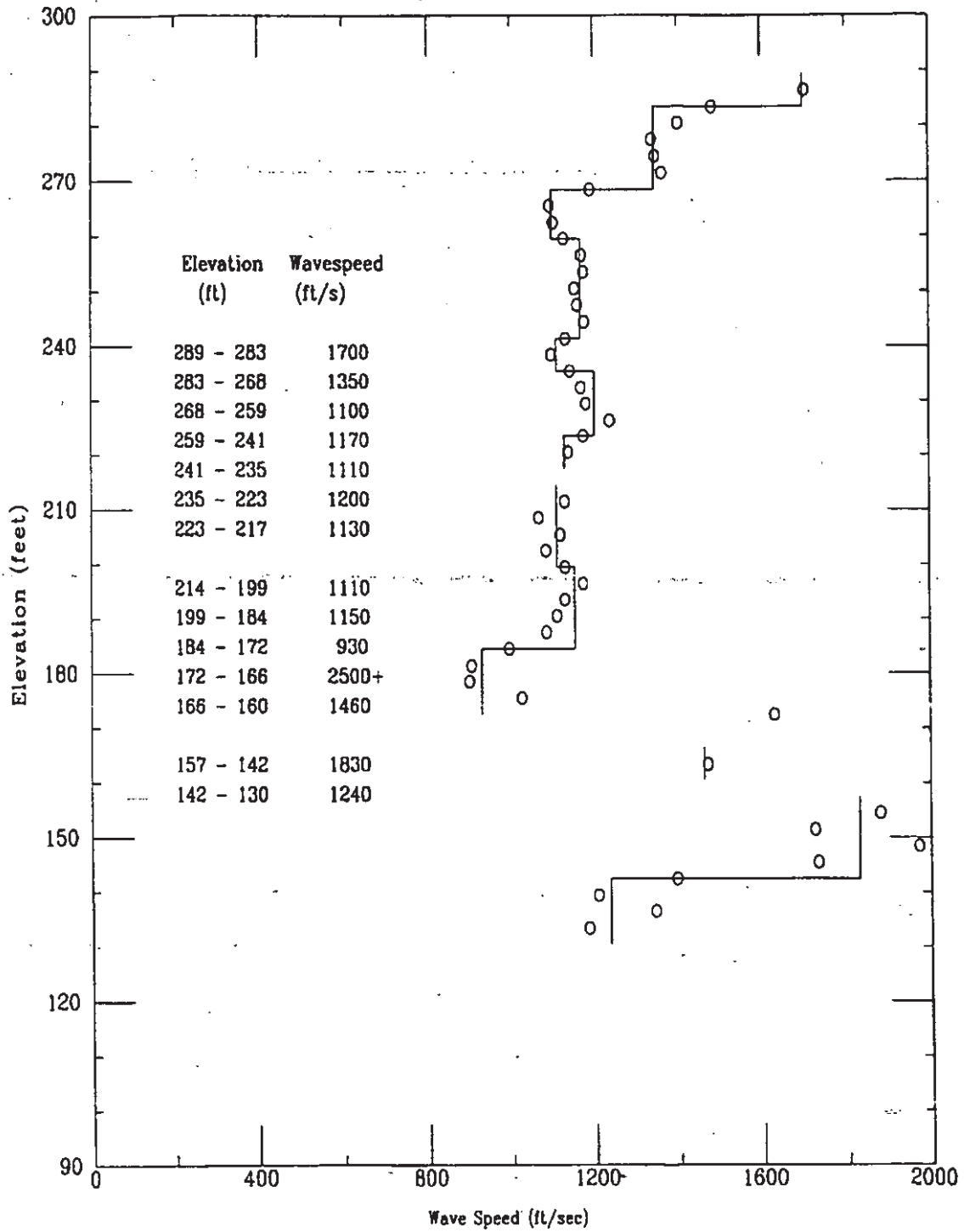

File 410m804S

CPT-174

APPLIED RESEARCH ASSOCIATES, INC.  
Shear Wave Time of Peak

03/10/98

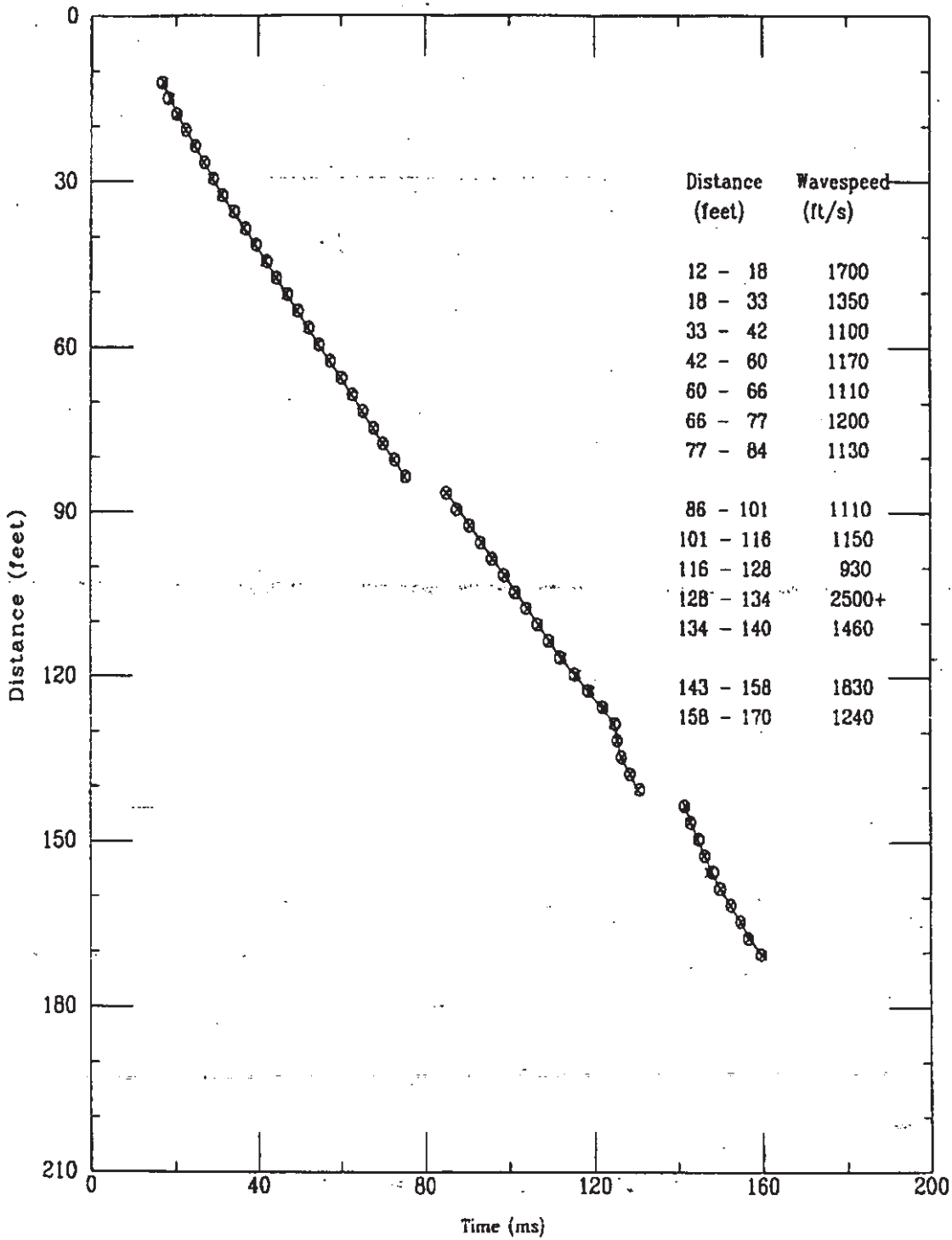

File 410m804S

K-TRT-F-00001  
R/O

Applied Research Associates, Inc.  
CPT-174

S Wave  
03/10/98

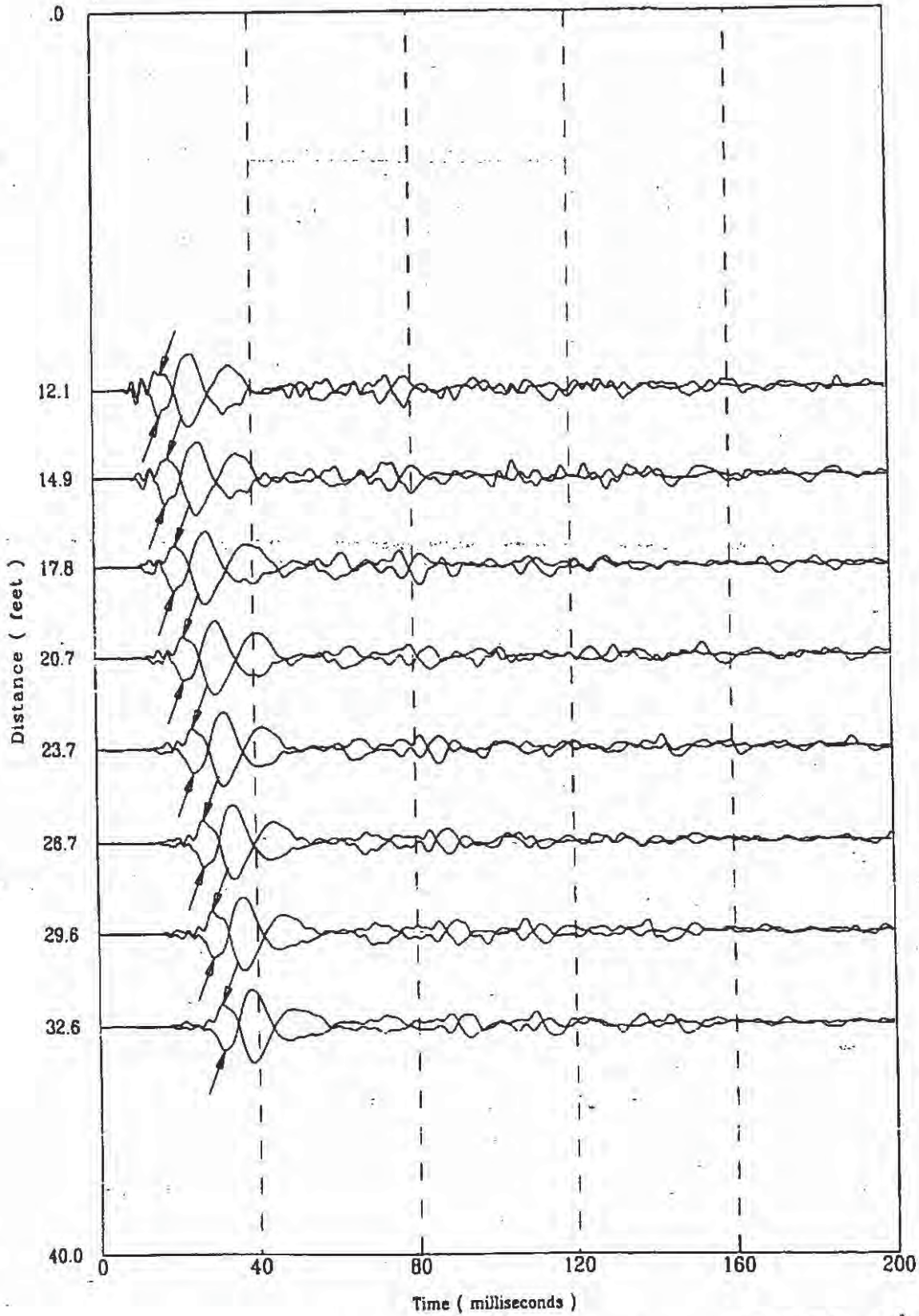

FILE 410m604S

327 of 522



Applied Research Associates, Inc.  
CPT-174

S Wave  
03/10/98

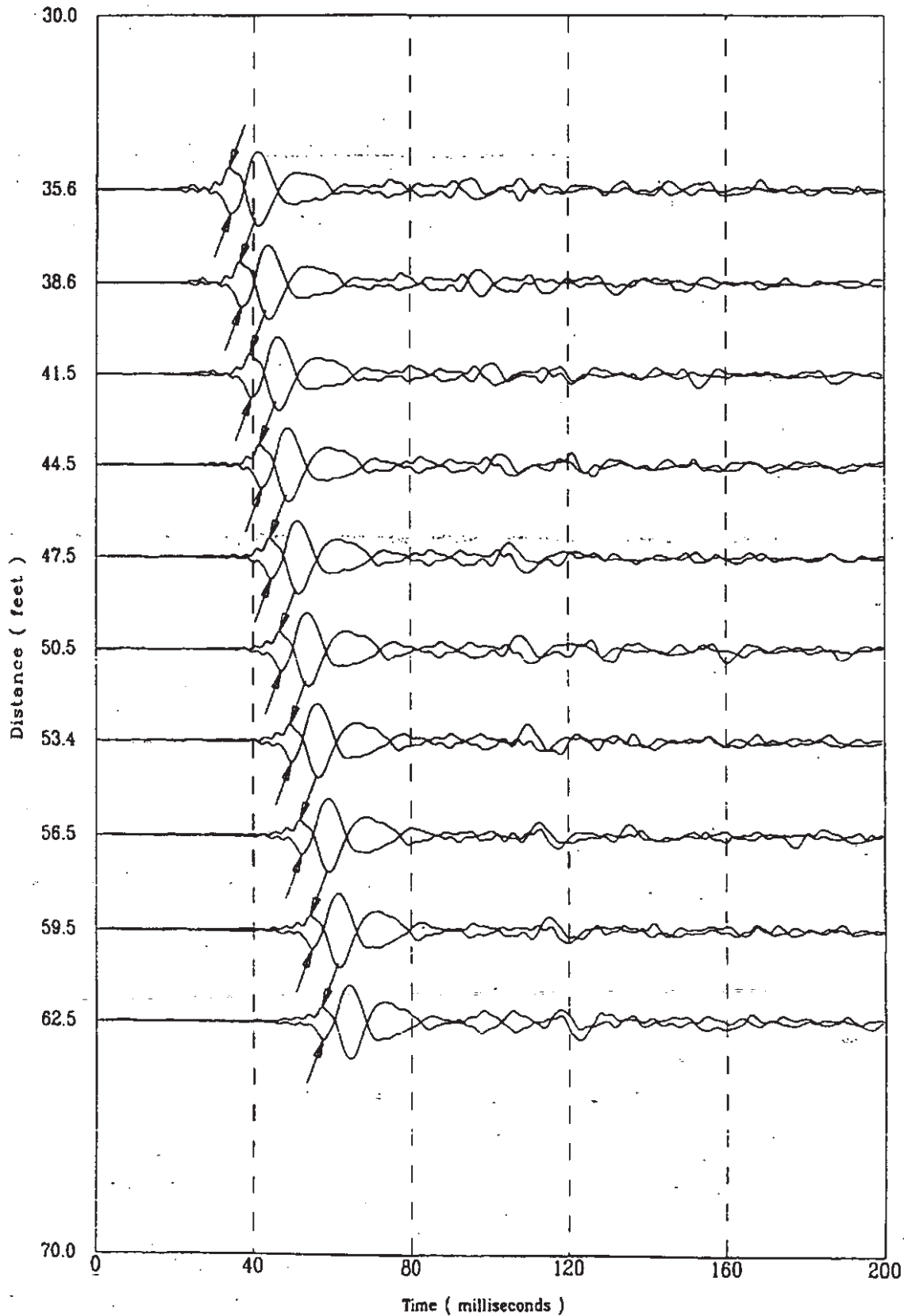

K-TRT-F-00001  
R/0

Applied Research Associates, Inc.  
CPT-174

S Wave  
03/10/98

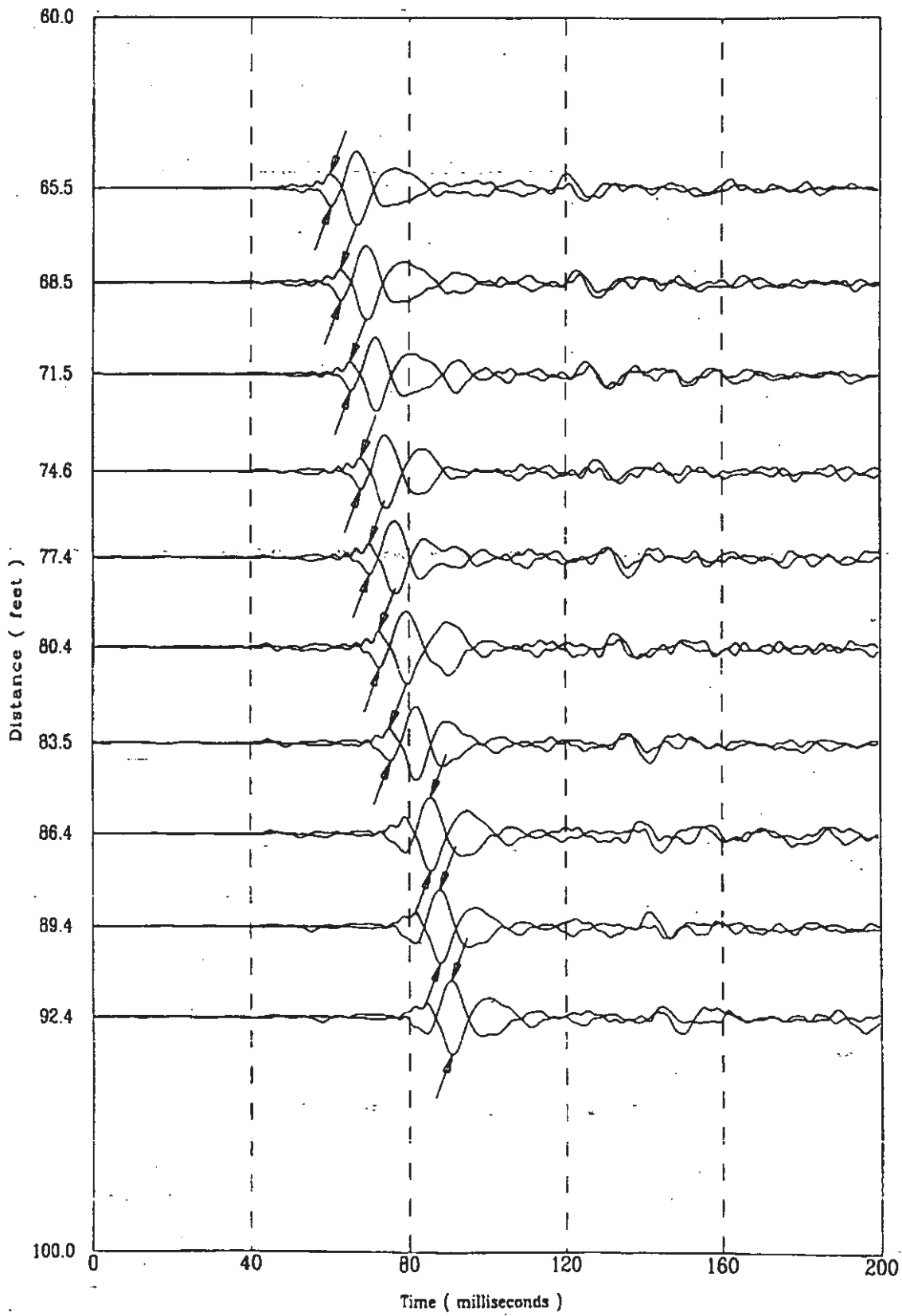



K-TRT-F-00001  
R/O

Applied Research Associates, Inc.  
CPT-174

S Wave  
03/10/98

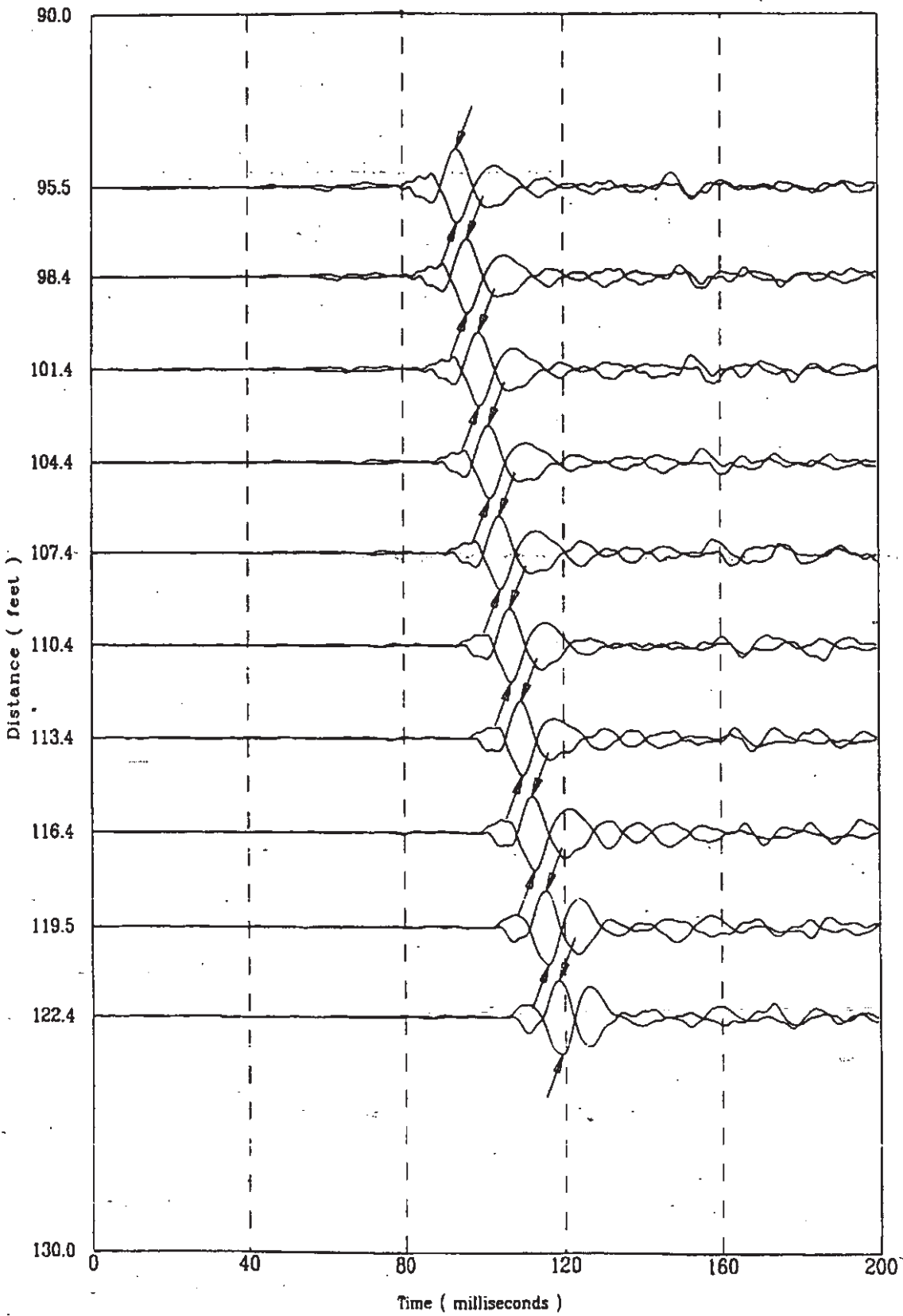

File 410m804S

330 of 522

K-TRT-F-00001  
R/O

Applied Research Associates, Inc.  
CPT-174

S Wave  
03/10/98

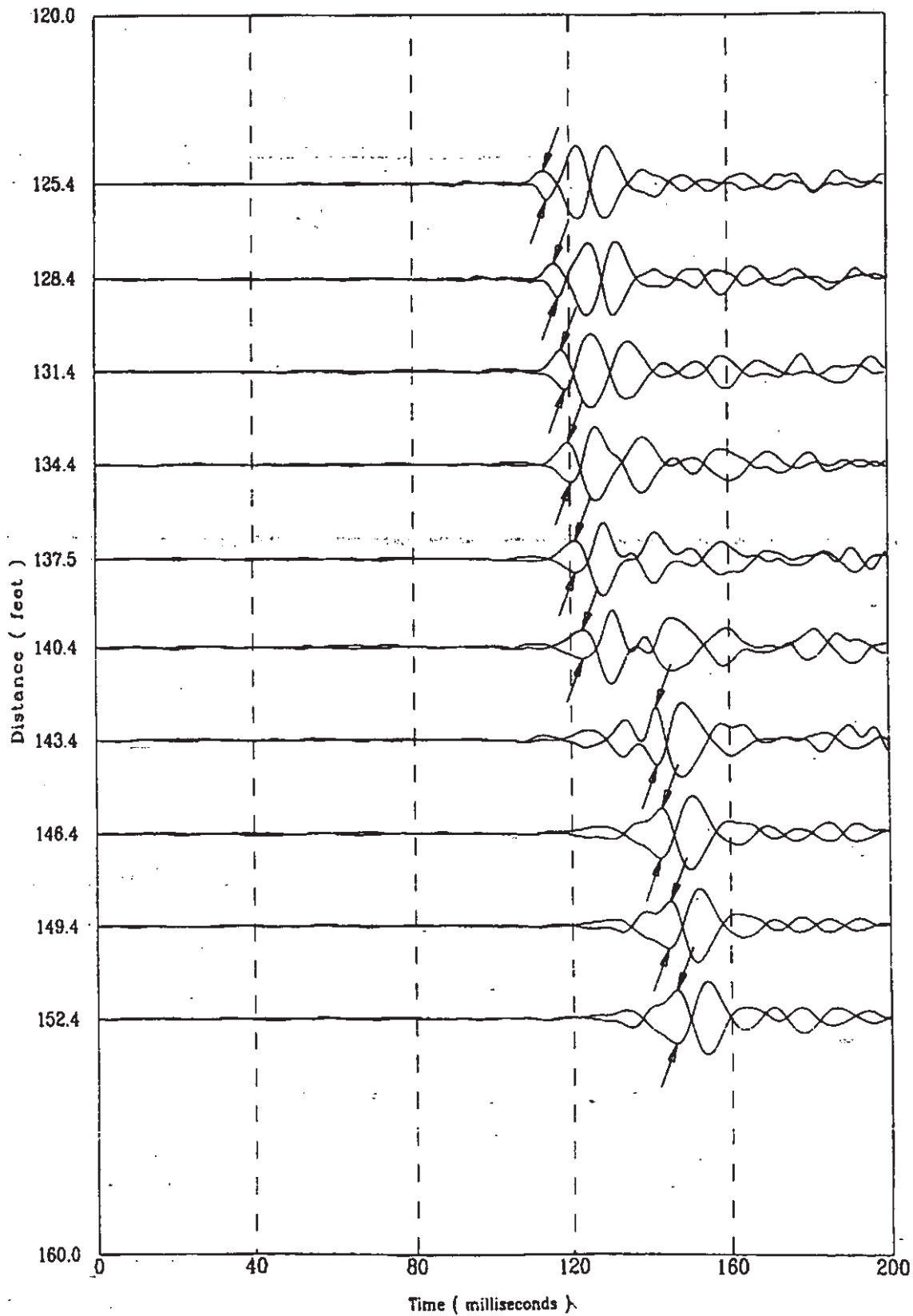

file 410m804S

Applied Research Associates, Inc.  
CPT-174

S Wave  
03/10/98

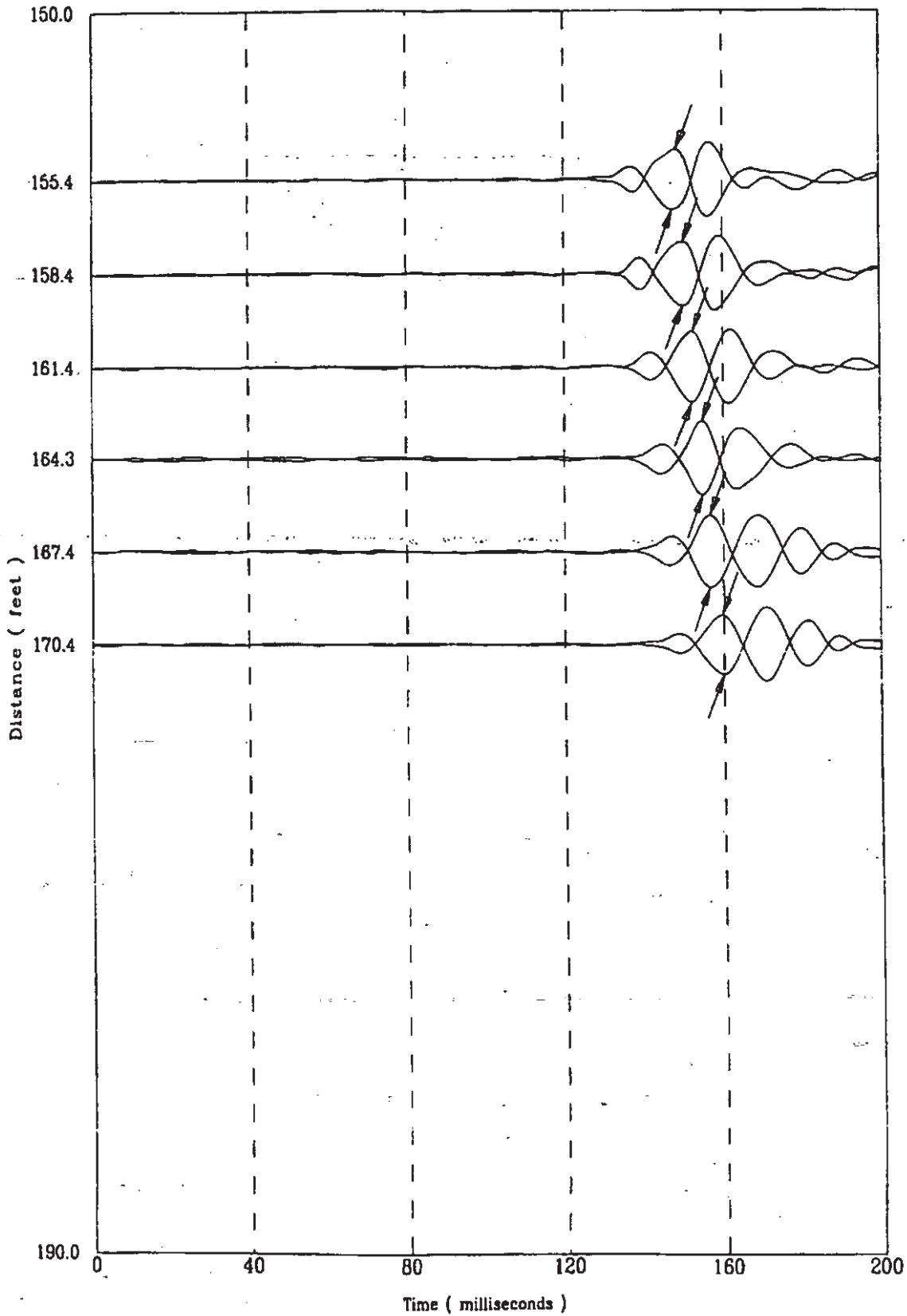

CPT-174

APPLIED RESEARCH ASSOCIATES, INC.  
Compression Wave Speeds

03/30/98

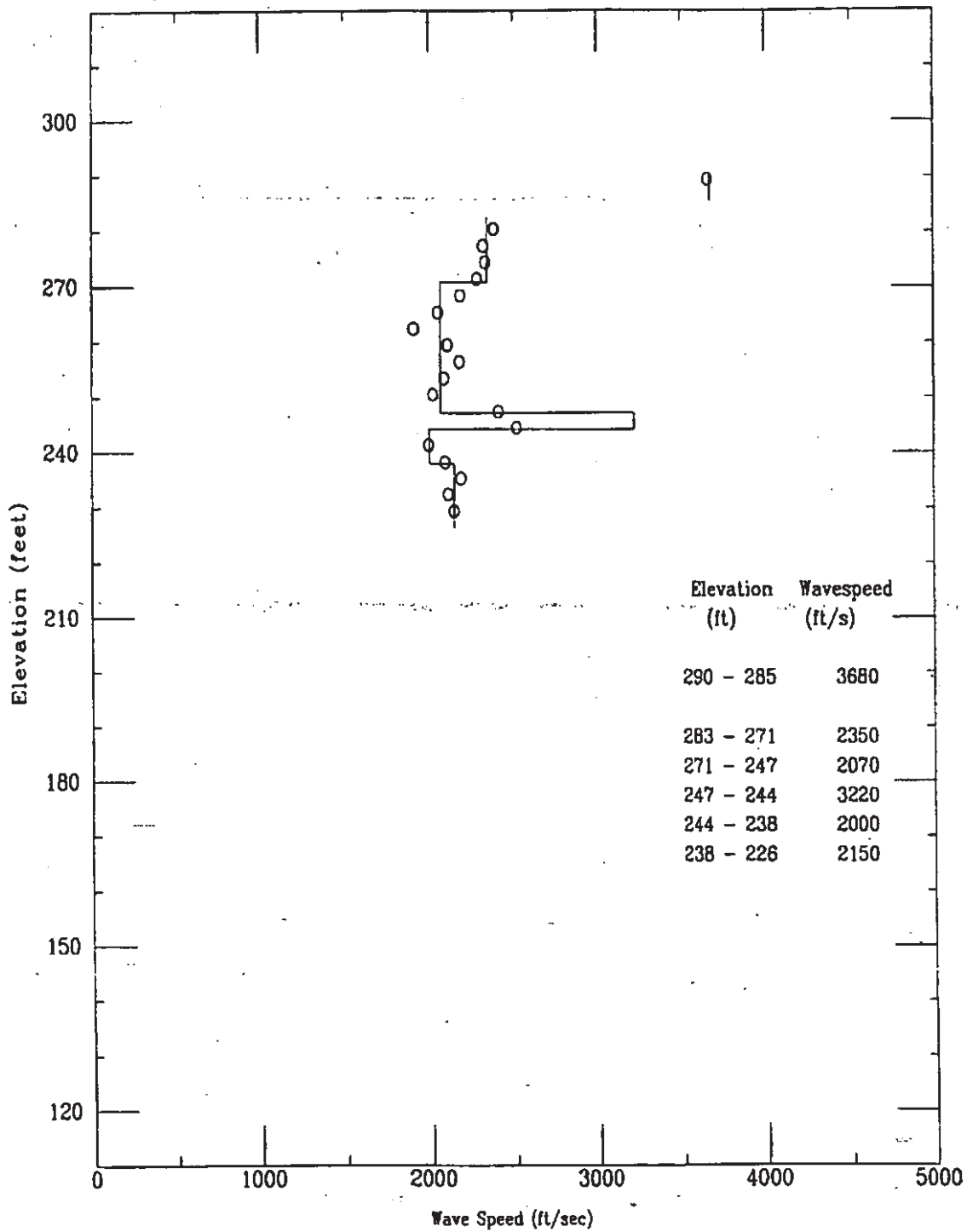

File 330m801S

333 of 522

CPT-174

APPLIED RESEARCH ASSOCIATES, INC.  
Compression Wave Time of Peak

03/30/98

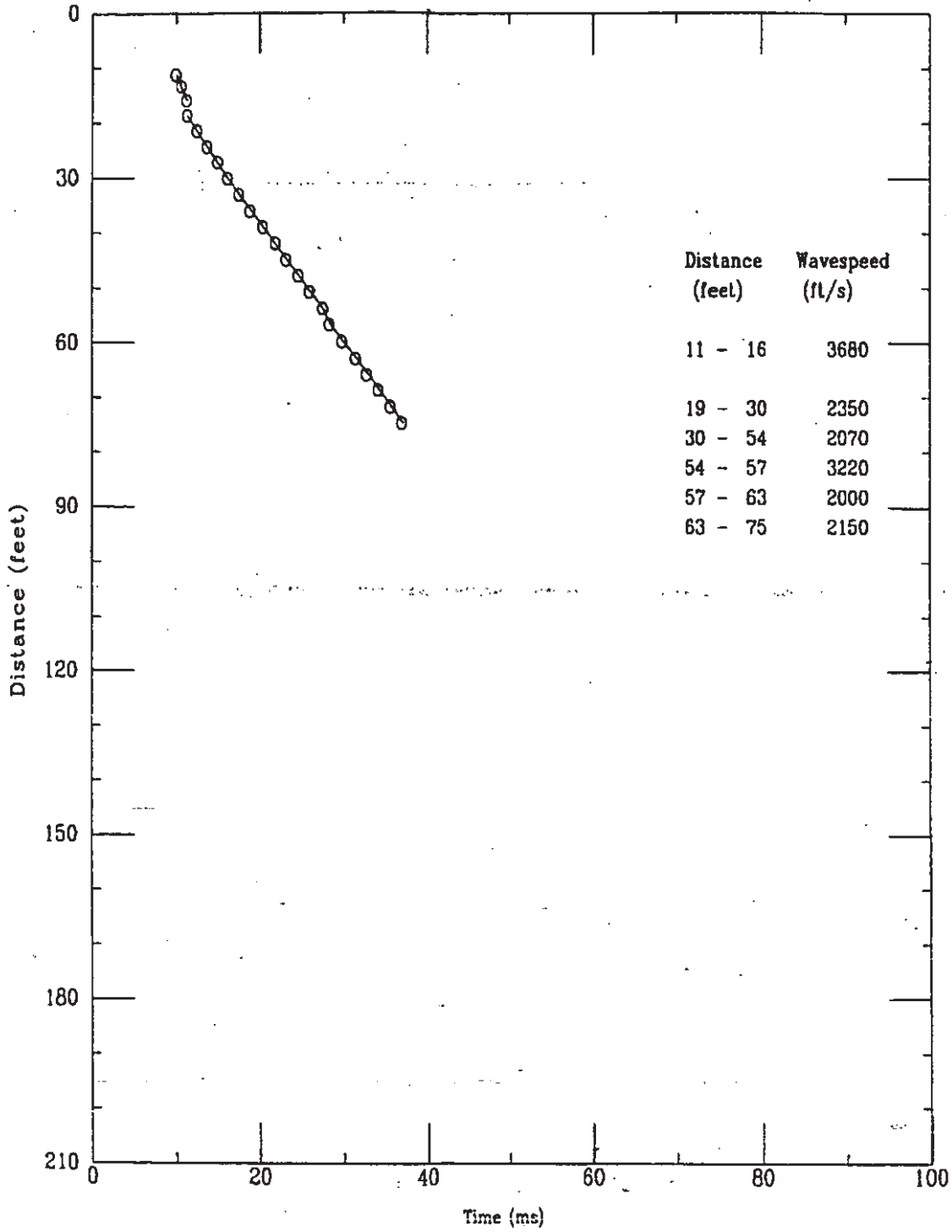

File 330mb015

K-TRT-F-00001  
R/O

Applied Research Associates, Inc.  
CPT-174

P Wave  
03/30/98

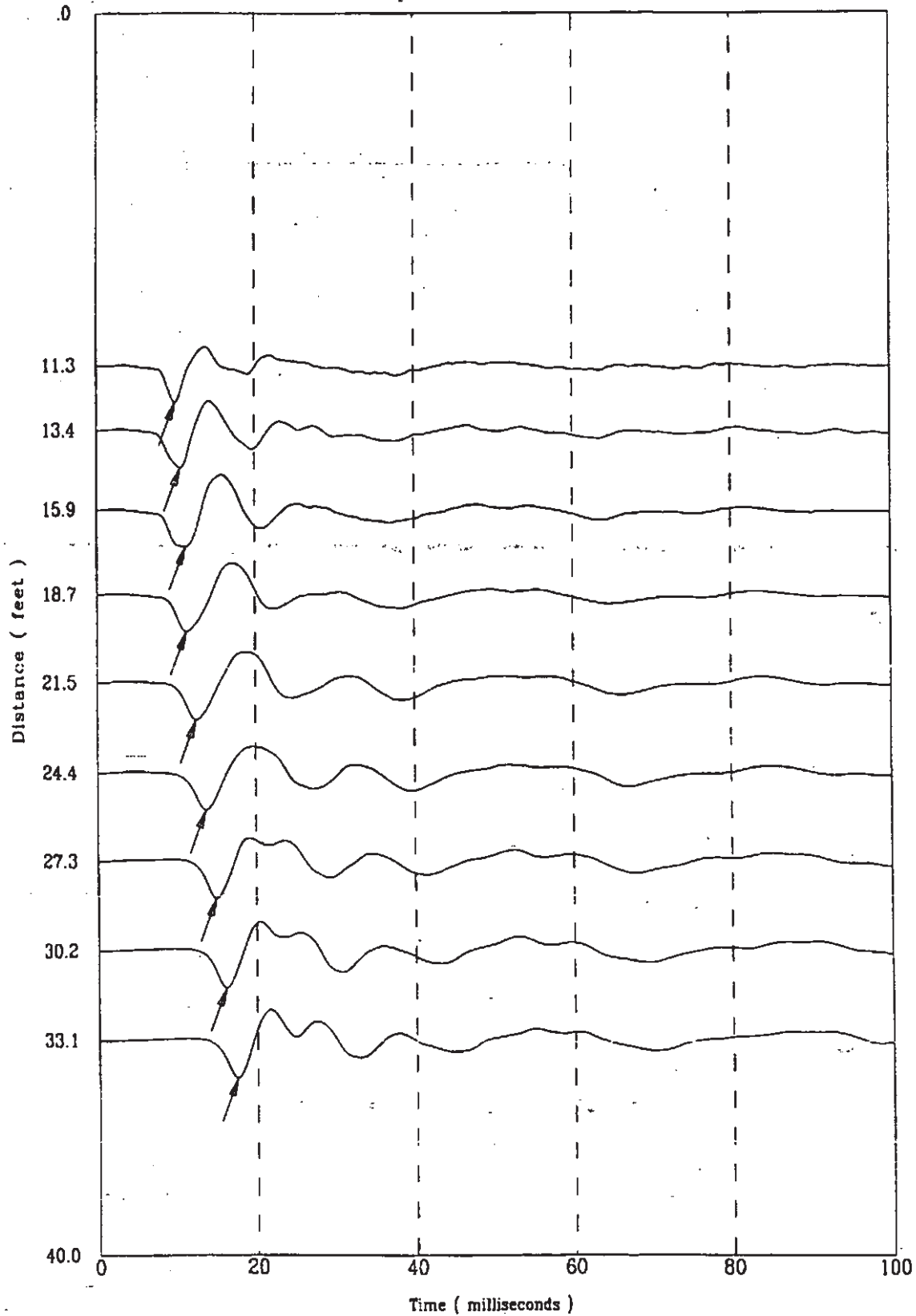

330m801S

335 of 522

K-TRT-F-00001  
R/O

Applied Research Associates, Inc.  
CPT-174

P Wave  
03/30/98

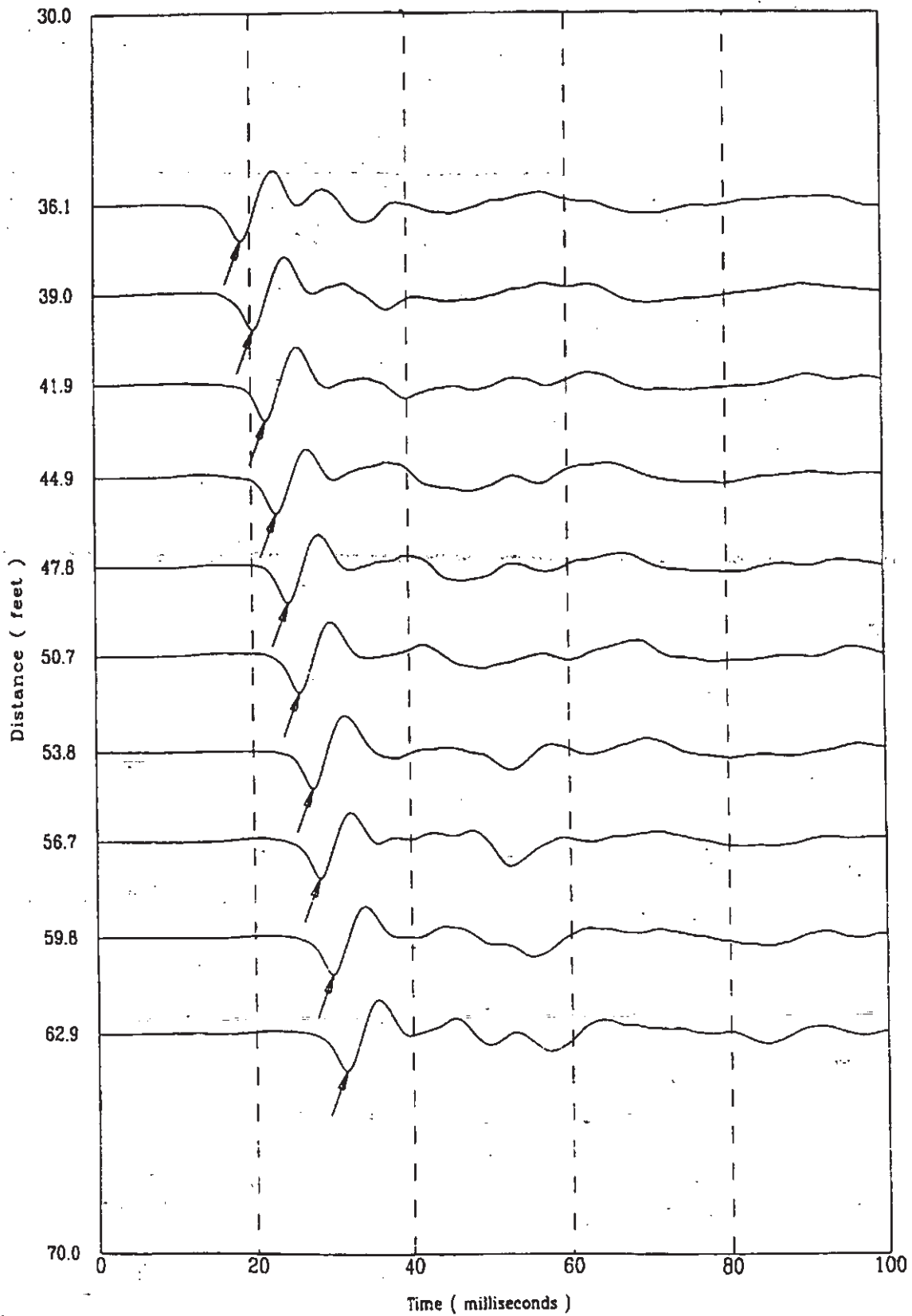

File 330m801S

336 of 522

K-TRT-F-00001  
R/O

Applied Research Associates, Inc.  
CPT-174

P Wave  
03/30/98

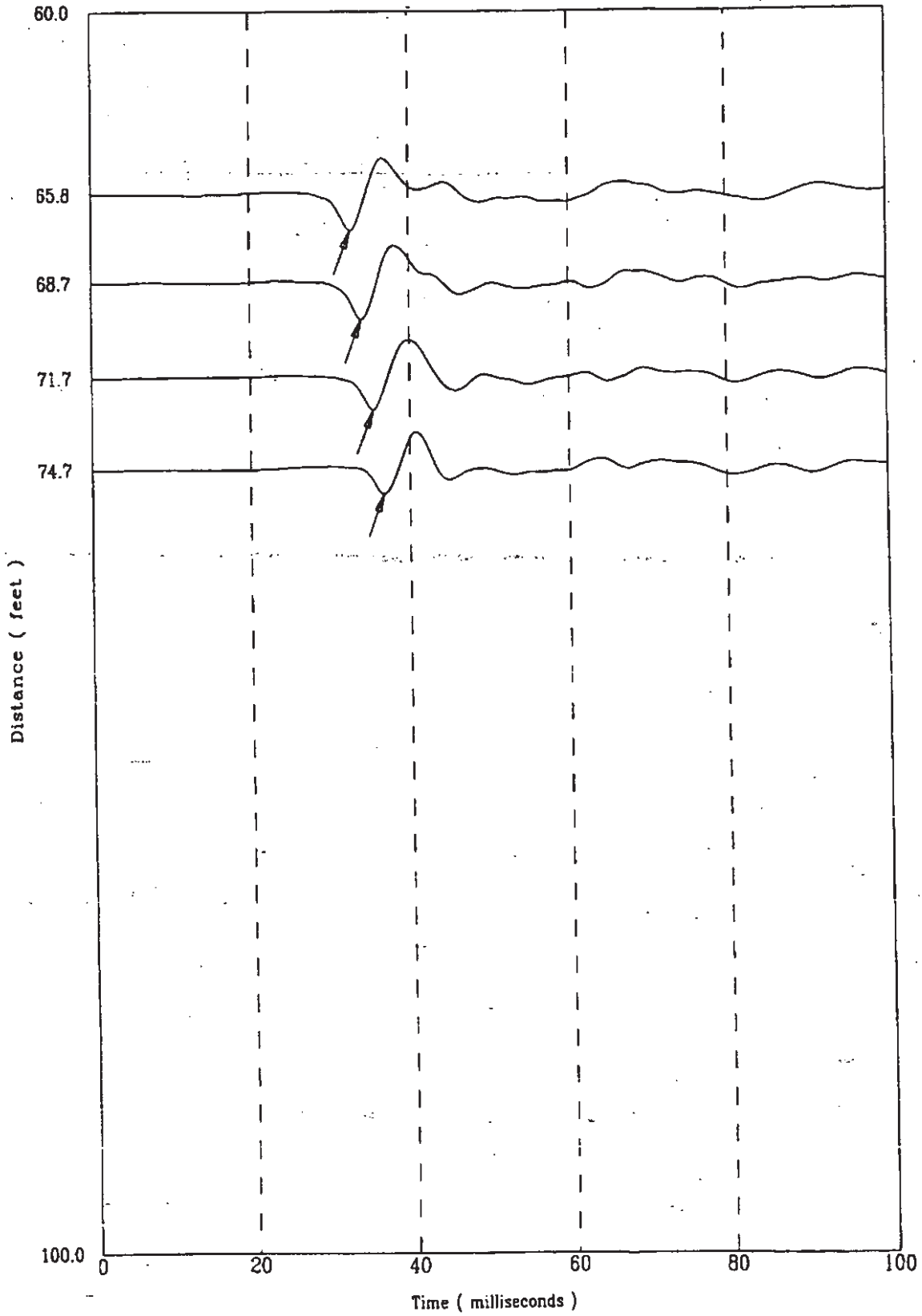

330m801S



CPT-175

APPLIED RESEARCH ASSOCIATES, INC.

K-TRT-F-00001  
03/20/98 / o

North 78770

East 55451

Elevation 303.1

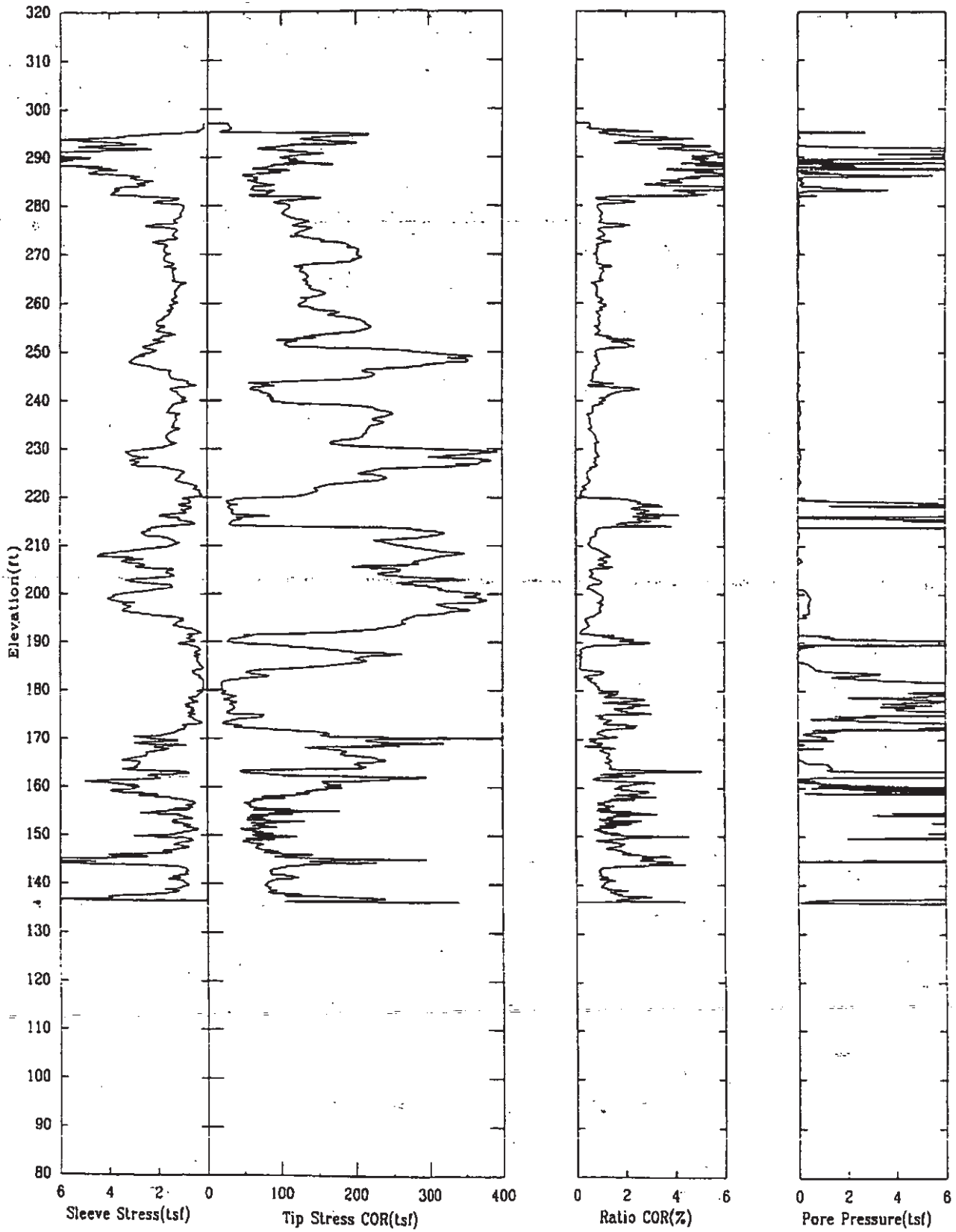

CPT-175

APPLIED RESEARCH ASSOCIATES, INC.

K-TRT-F-00001  
03/20/98/0

North 78770

East 55451

Elevation 303.1

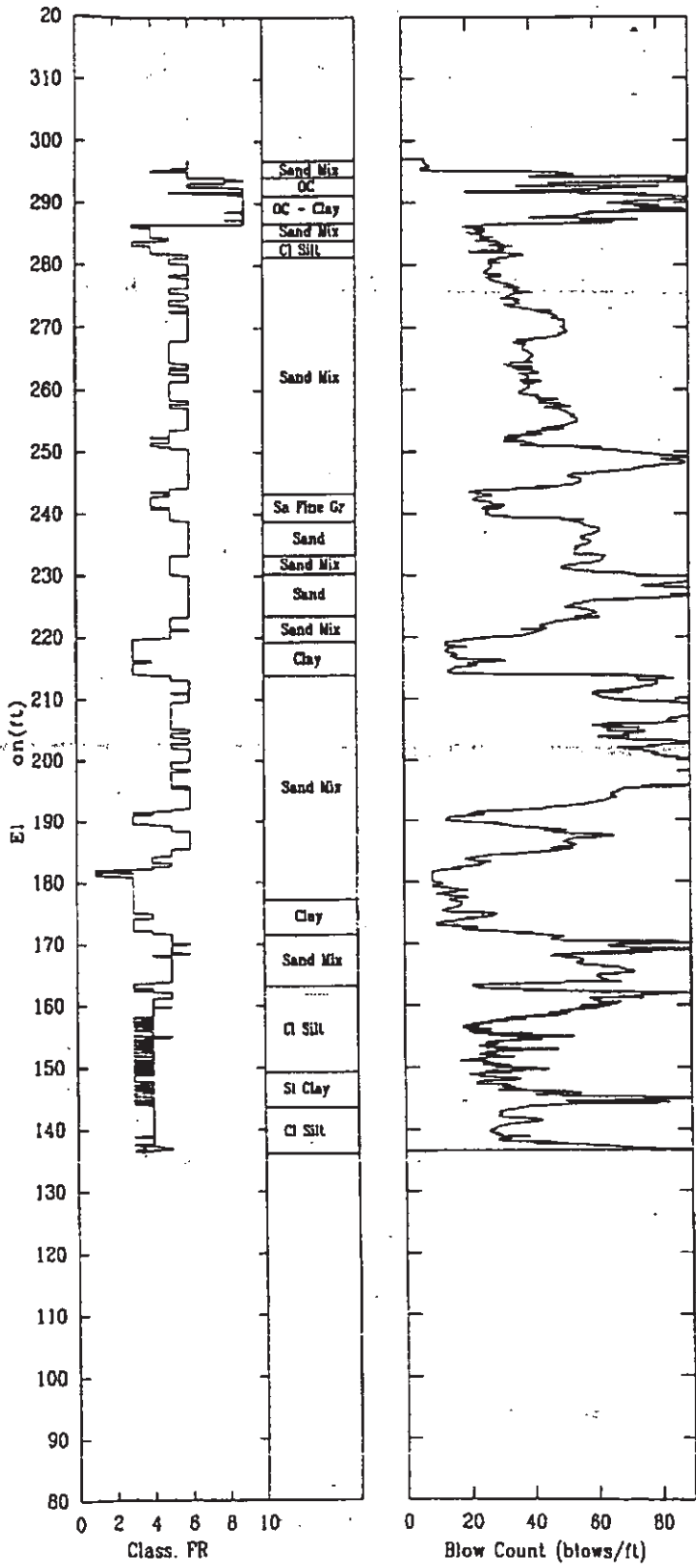

CPT-175

APPLIED RESEARCH ASSOCIATES, INC.  
Shear Wave Speeds

03/20/98

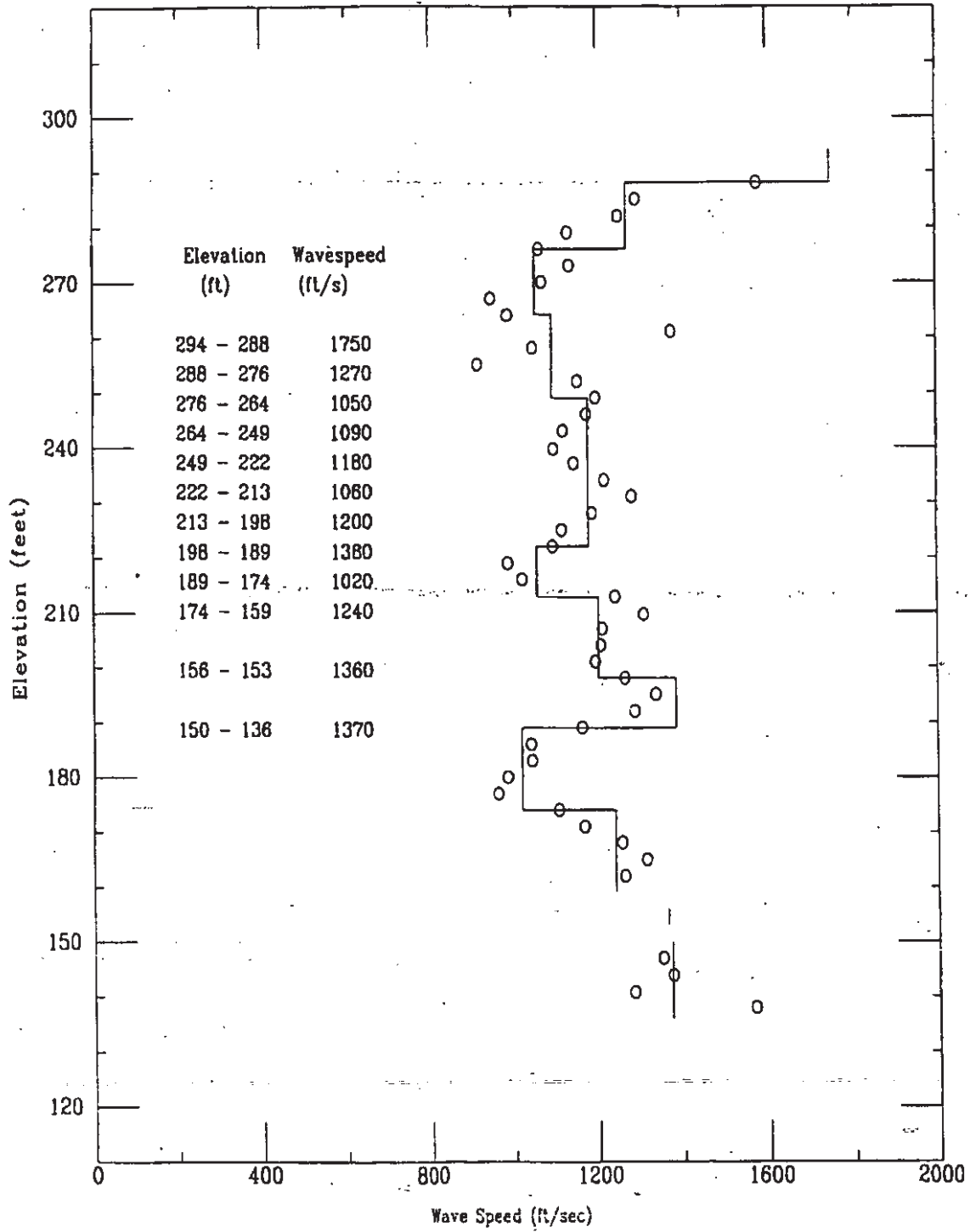

File 320m801S

CPT-175

APPLIED RESEARCH ASSOCIATES, INC.  
Shear Wave Time of Peak

03/20/98

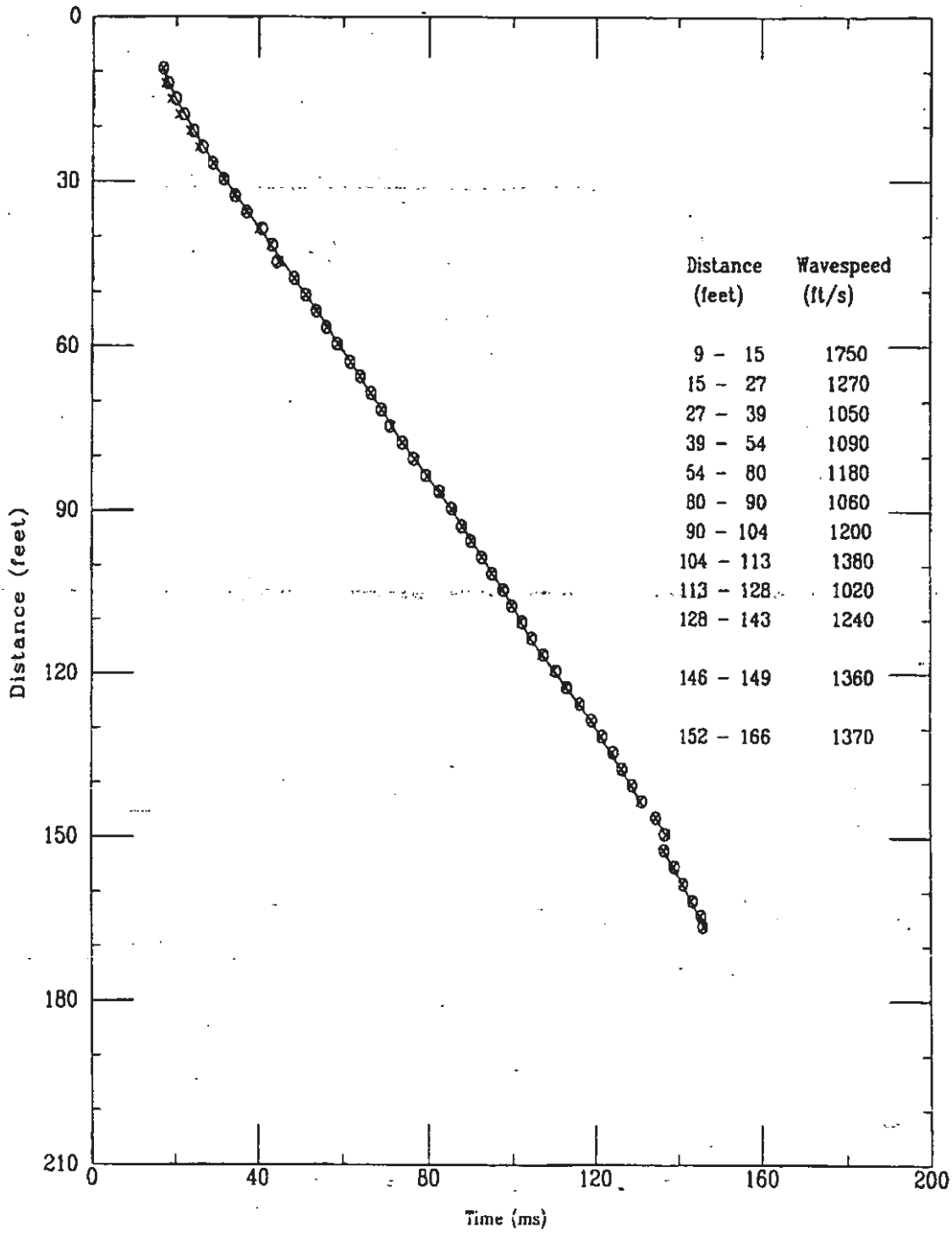

File 320m801S

K-TRT-F-00001  
R/O

Applied Research Associates, Inc.  
CPT-175

S Wave  
03/20/98

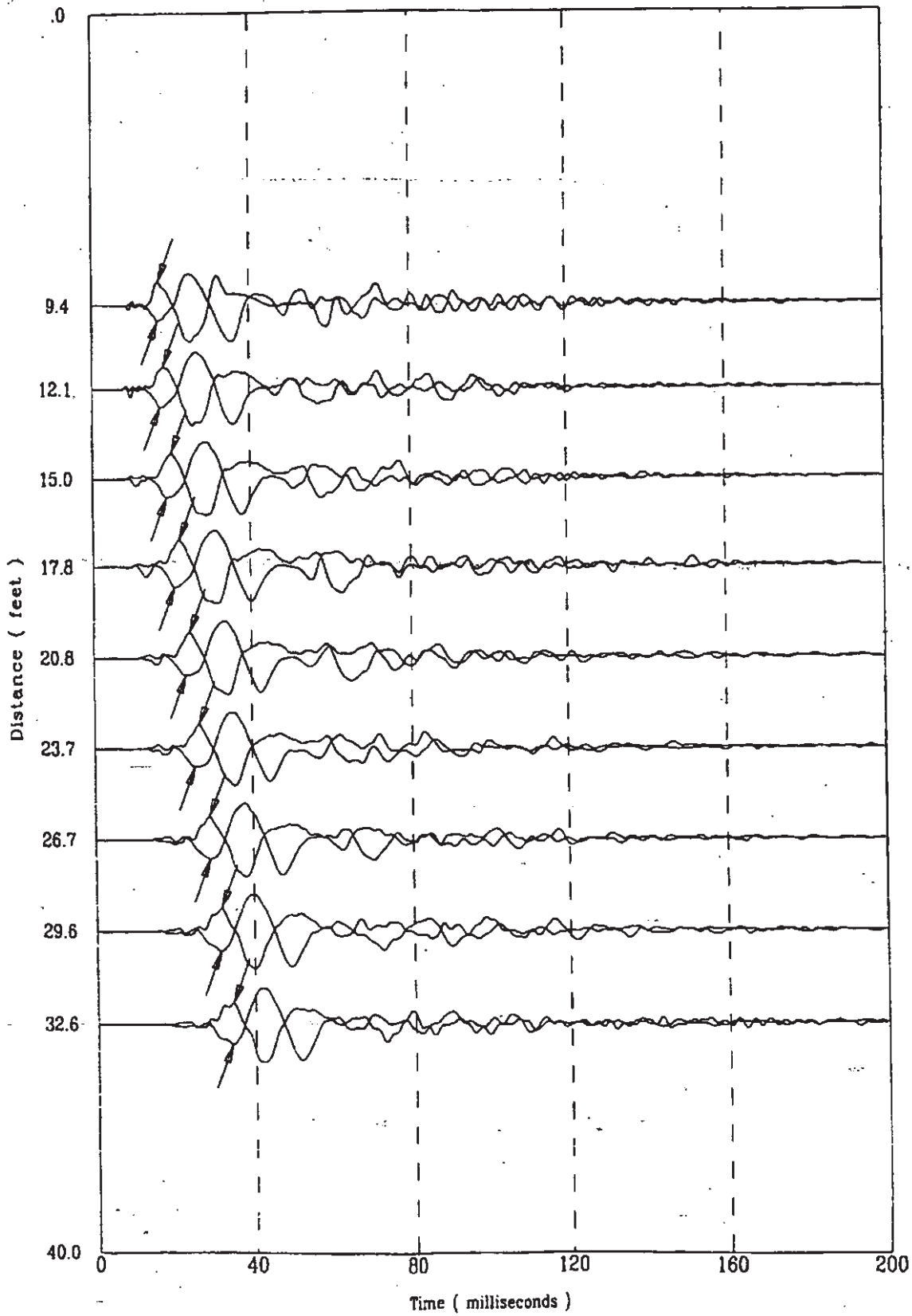

File 320m801S

342 of 522

K-TRT-F-00001  
R/O

Applied Research Associates, Inc.  
CPT-175

S Wave  
03/20/98

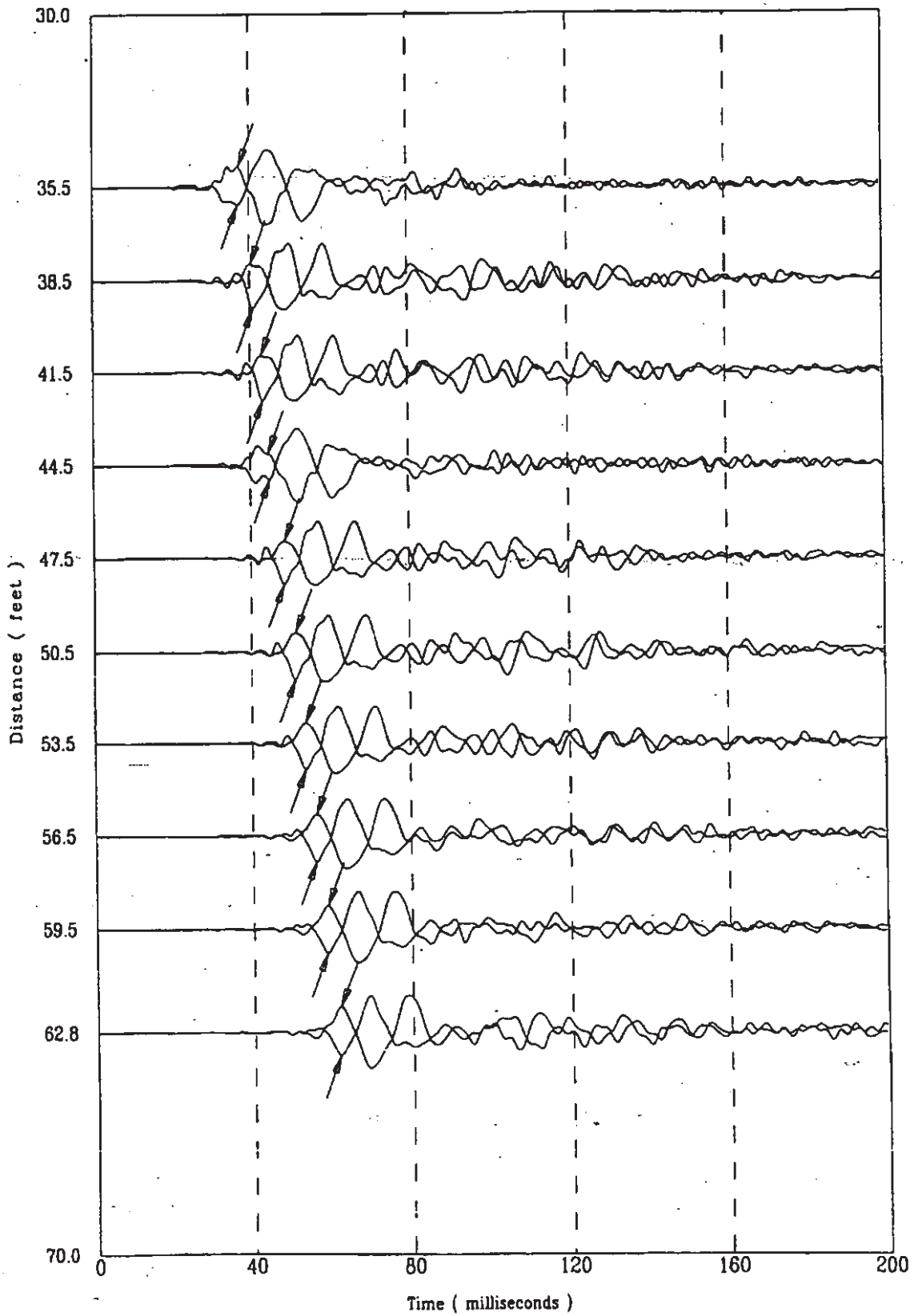

J20m8015

343 of 522

K-TRT-F-00001  
R/O

Applied Research Associates, Inc.  
CPT-175

S Wave  
03/20/98

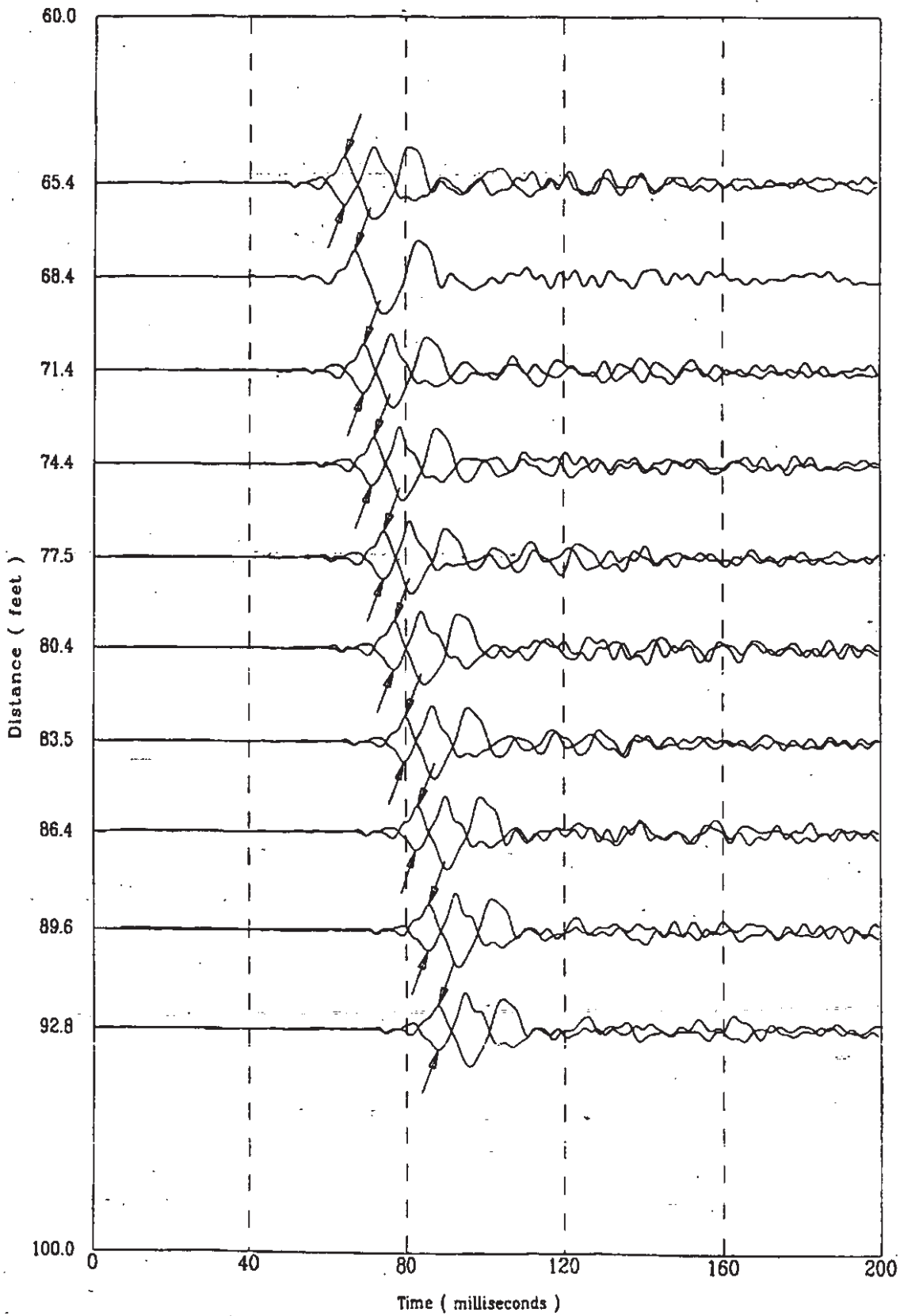

File 320m901S

344 of 522

K-TRT-F-00001  
R/O

Applied Research Associates, Inc.  
CPT-175

S Wave  
03/20/98

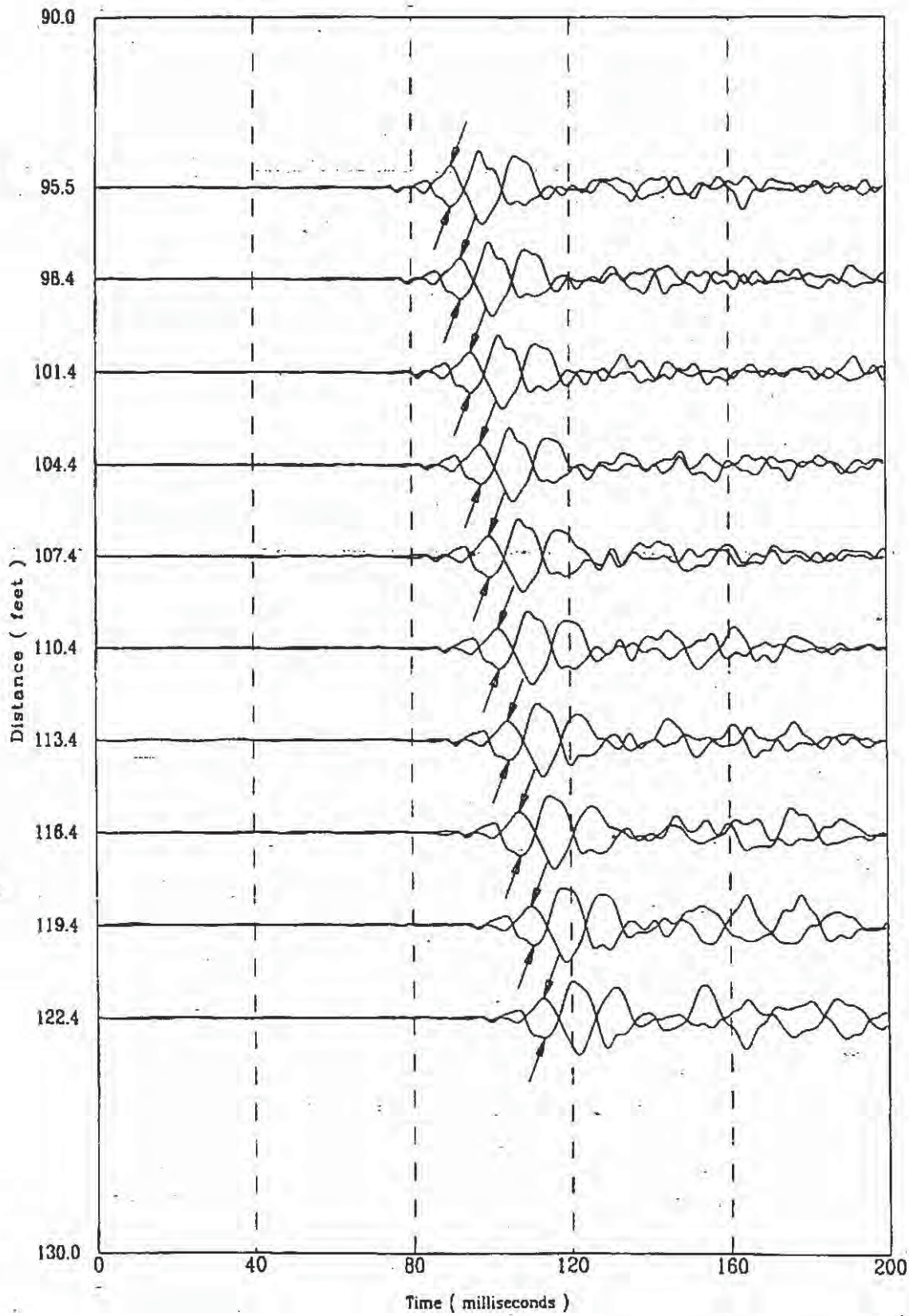

345 of 522



Applied Research Associates, Inc.  
CPT-175

S Wave  
03/20/98

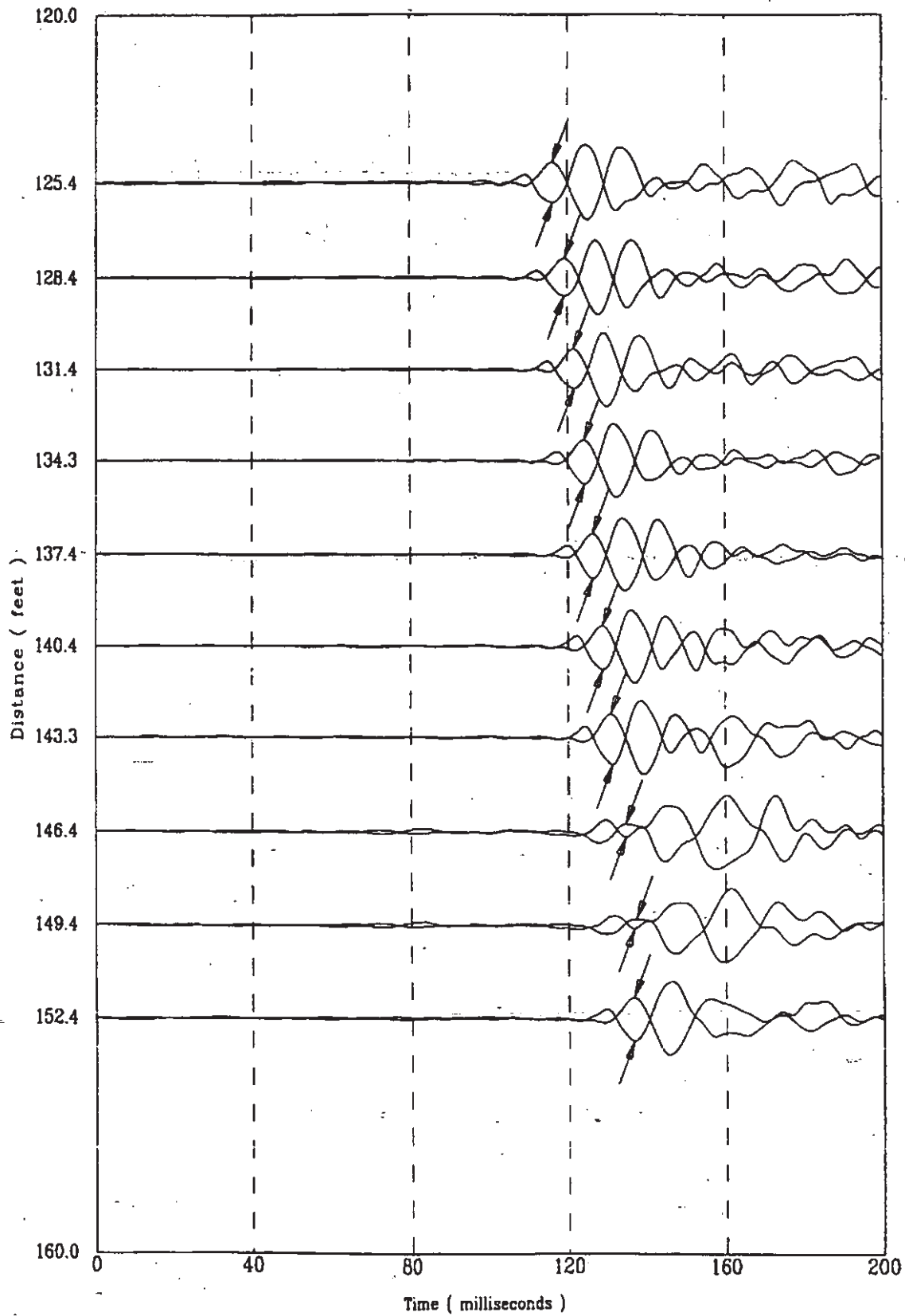

K-TRT-F-00001  
R/O

Applied Research Associates, Inc.  
CPT-175

S Wave  
03/20/98

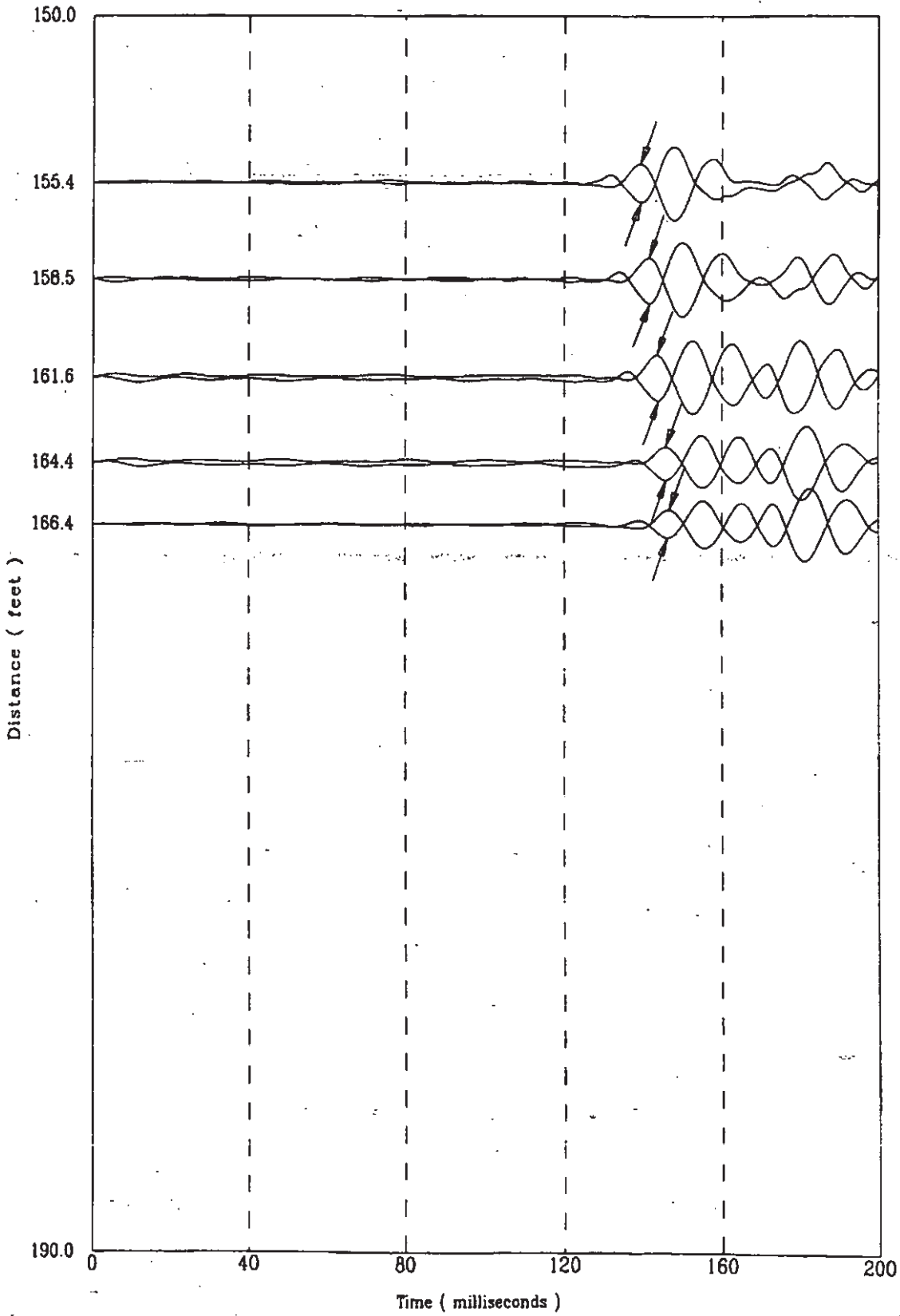

347 of 522

CPT-175

APPLIED RESEARCH ASSOCIATES, INC.  
Compression Wave Speeds

03/20/98

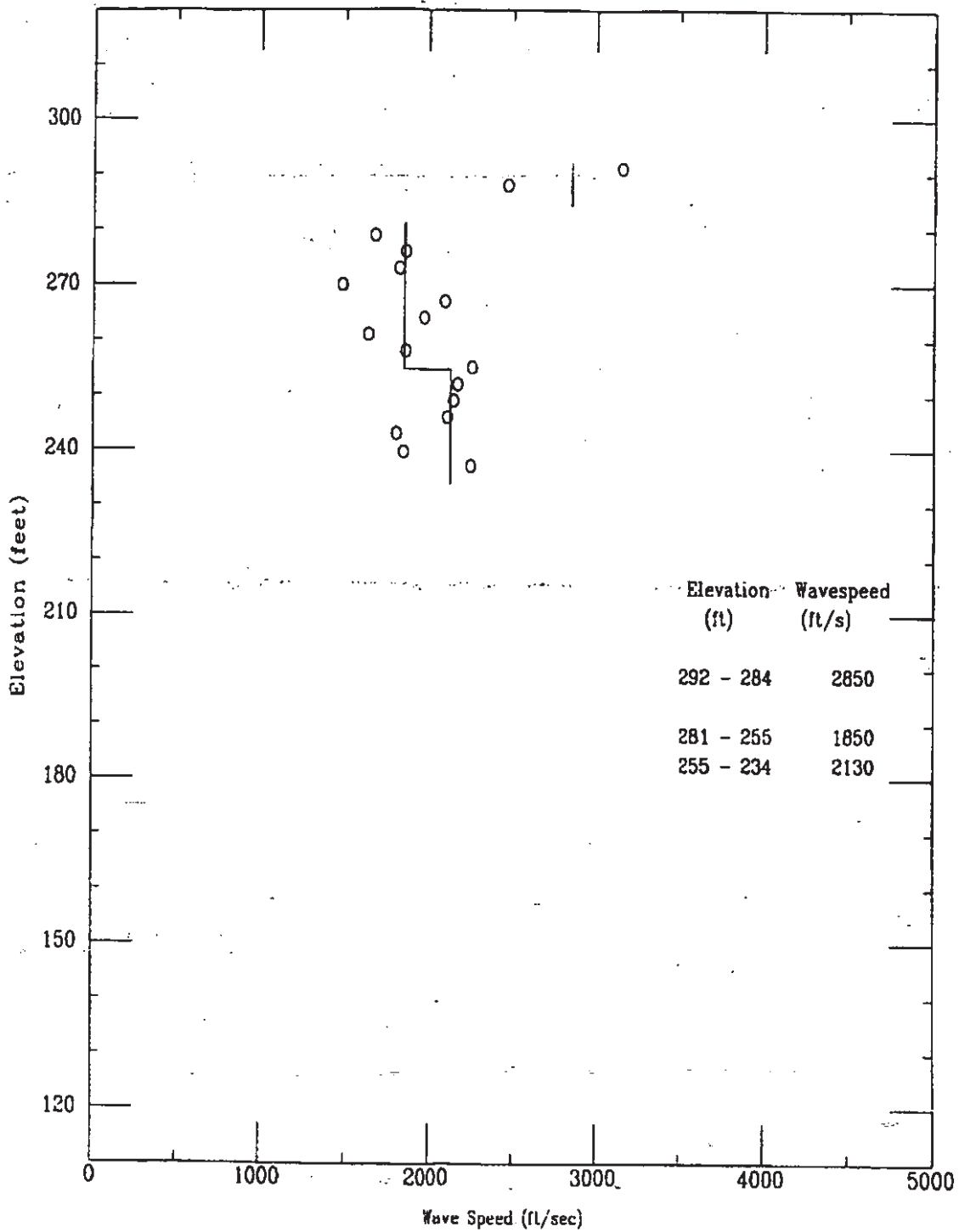

File 320m801S

348 of 522

CPT-175

APPLIED RESEARCH ASSOCIATES, INC.  
Compression Wave Time of Peak

03/20/98

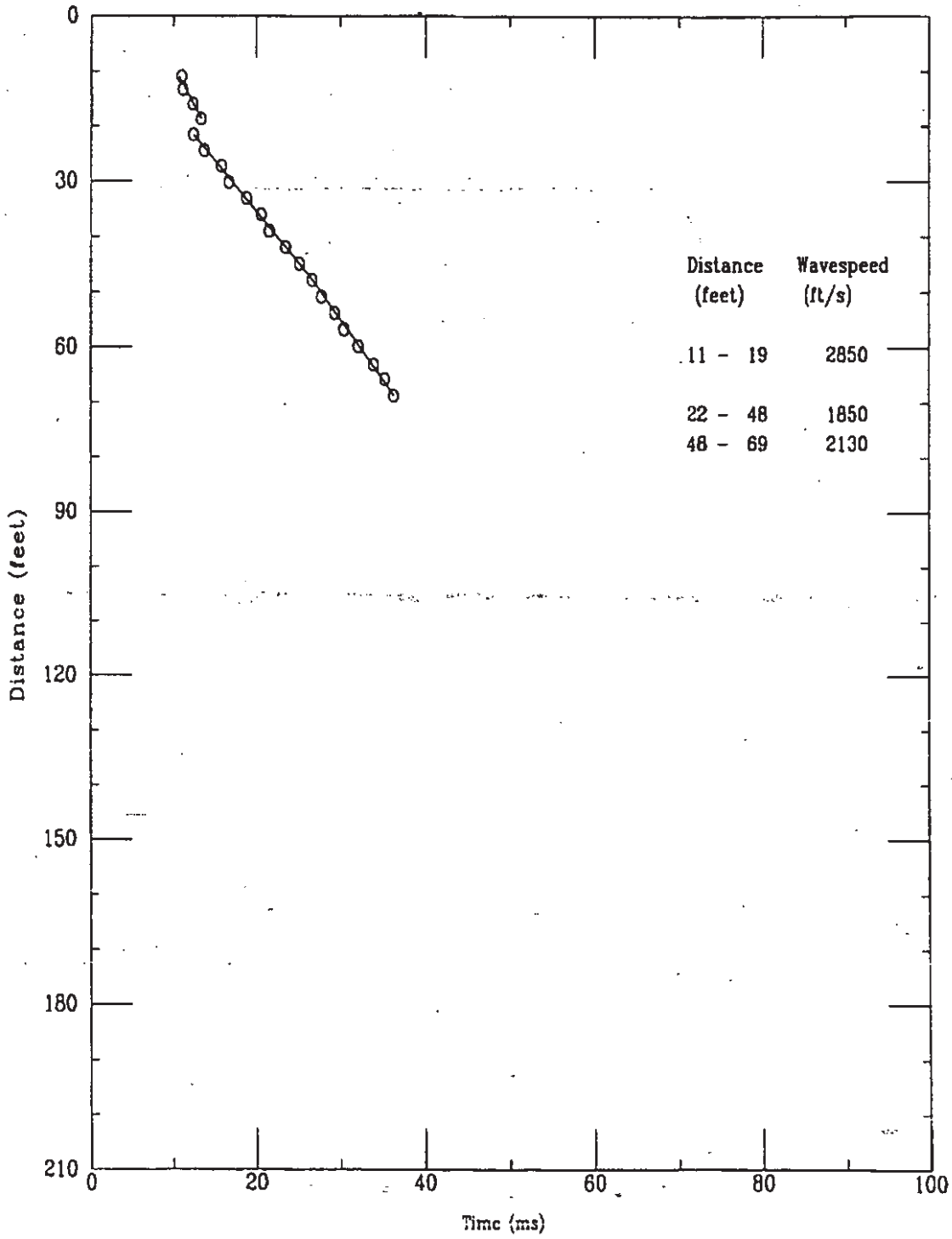

File 320m8015

K-TRT-F-00001  
R/O

Applied Research Associates, Inc.  
CPT-175

P Wave  
03/20/98

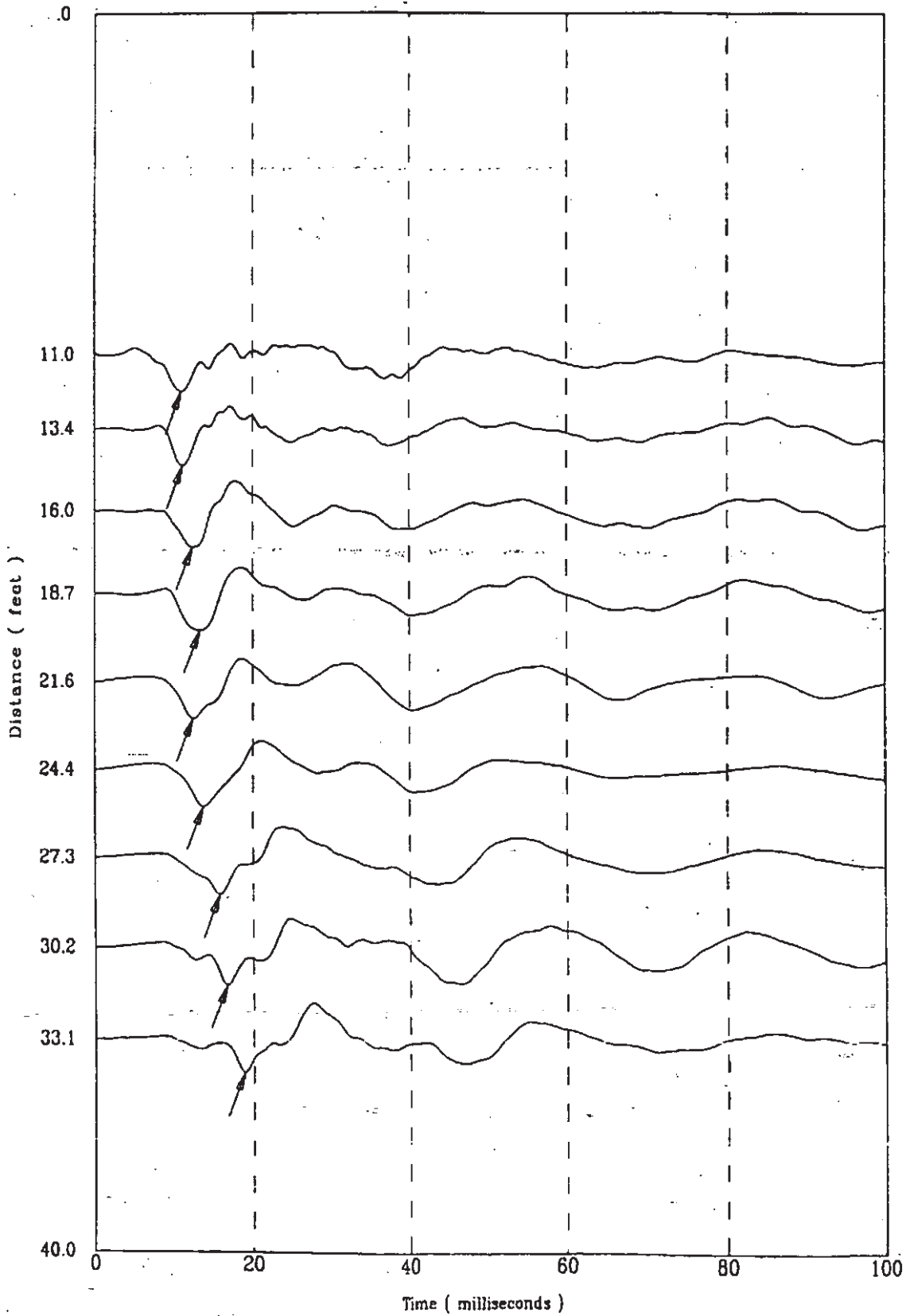

File 320m801S

350 of 52-

K-TRT-F-00001  
R/O

Applied Research Associates, Inc.  
CPT-175

P Wave  
03/20/98

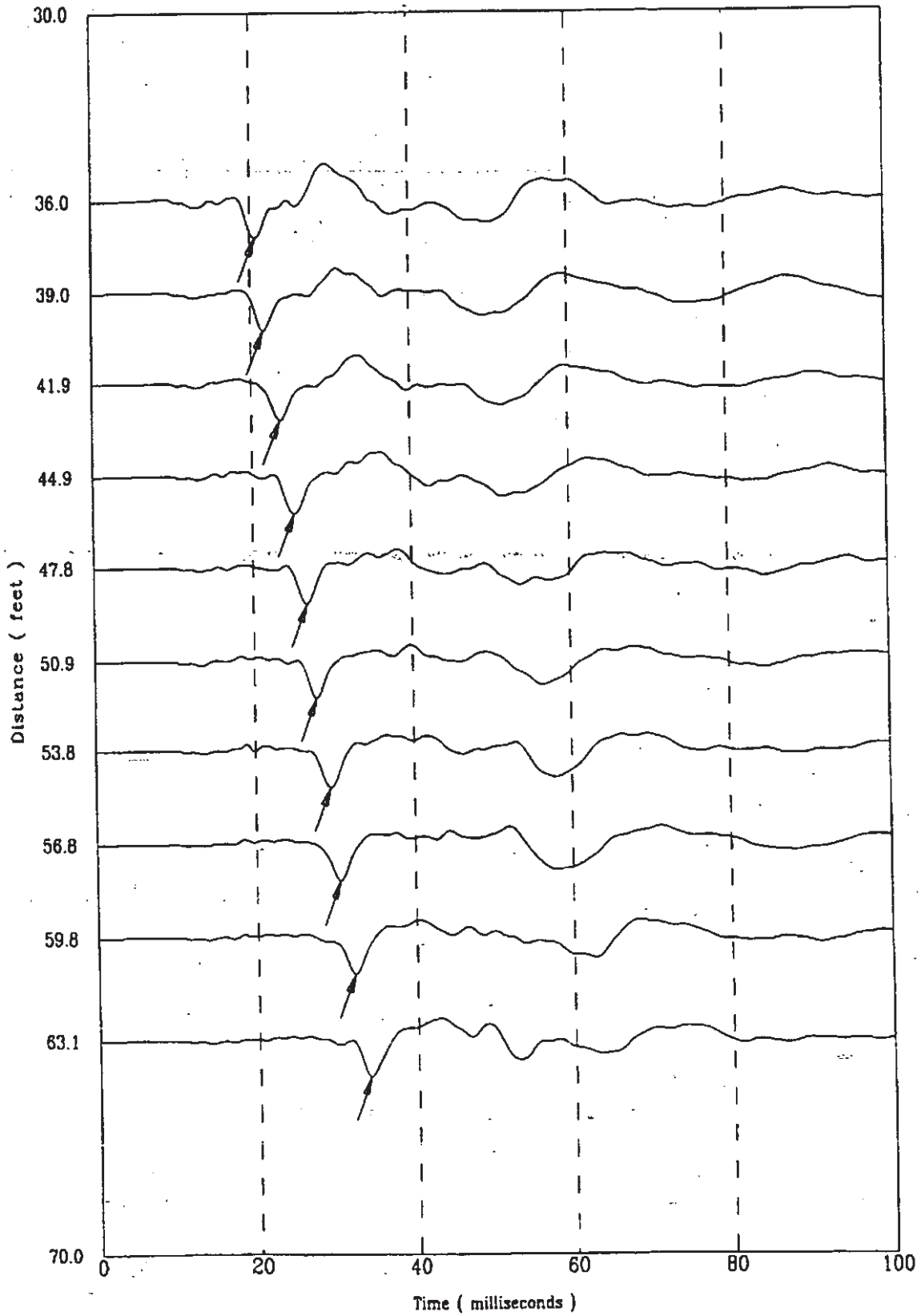

320m801S

K-TRT-F-00001  
R/O

Applied Research Associates, Inc.  
CPT-175

P Wave  
03/20/98

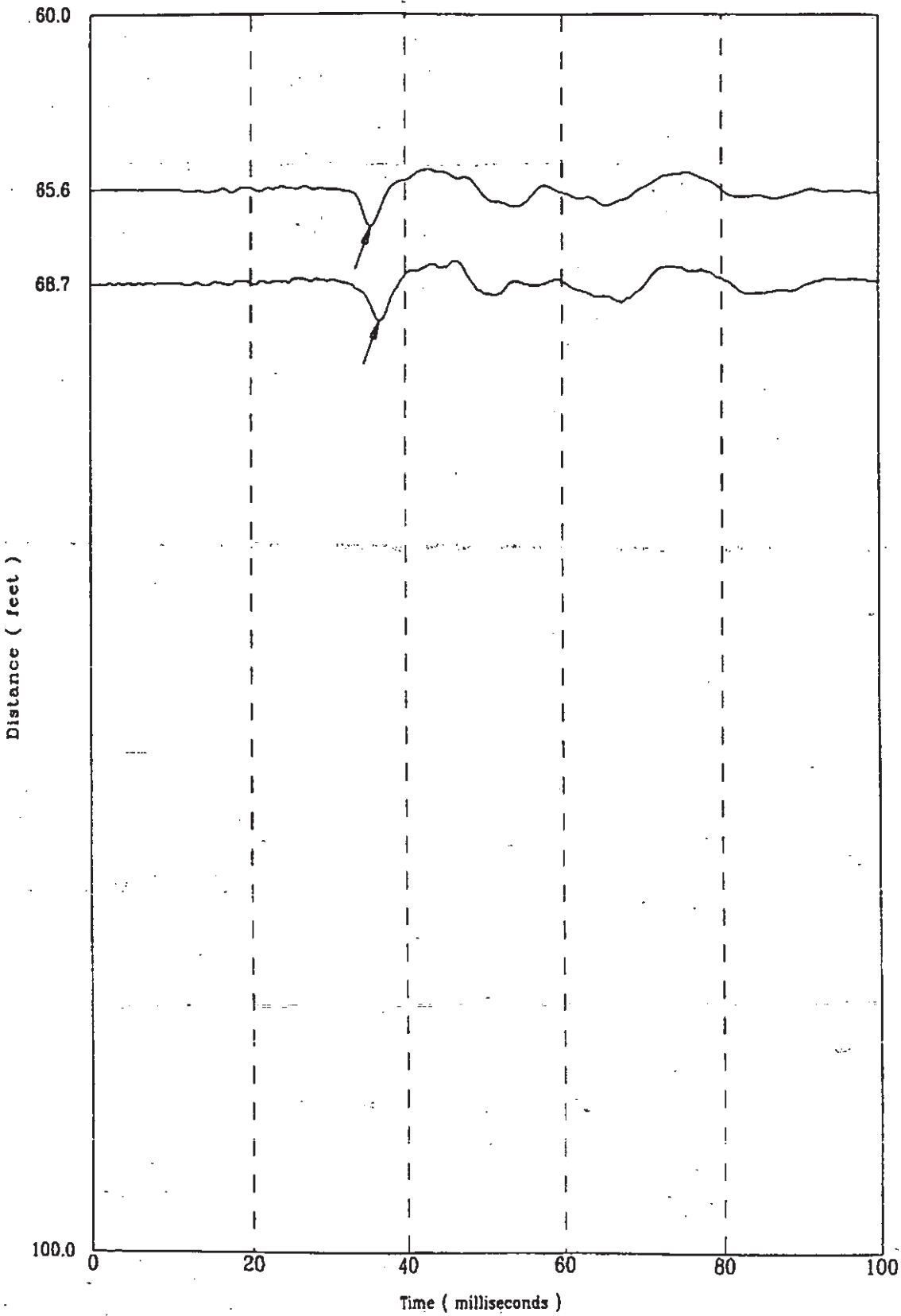

File 320m801S

CPT-176

APPLIED RESEARCH ASSOCIATES, INC.

K-TRT-F-00001  
03/26/98 / 0

North 78770

East 55583

Elevation 297.6

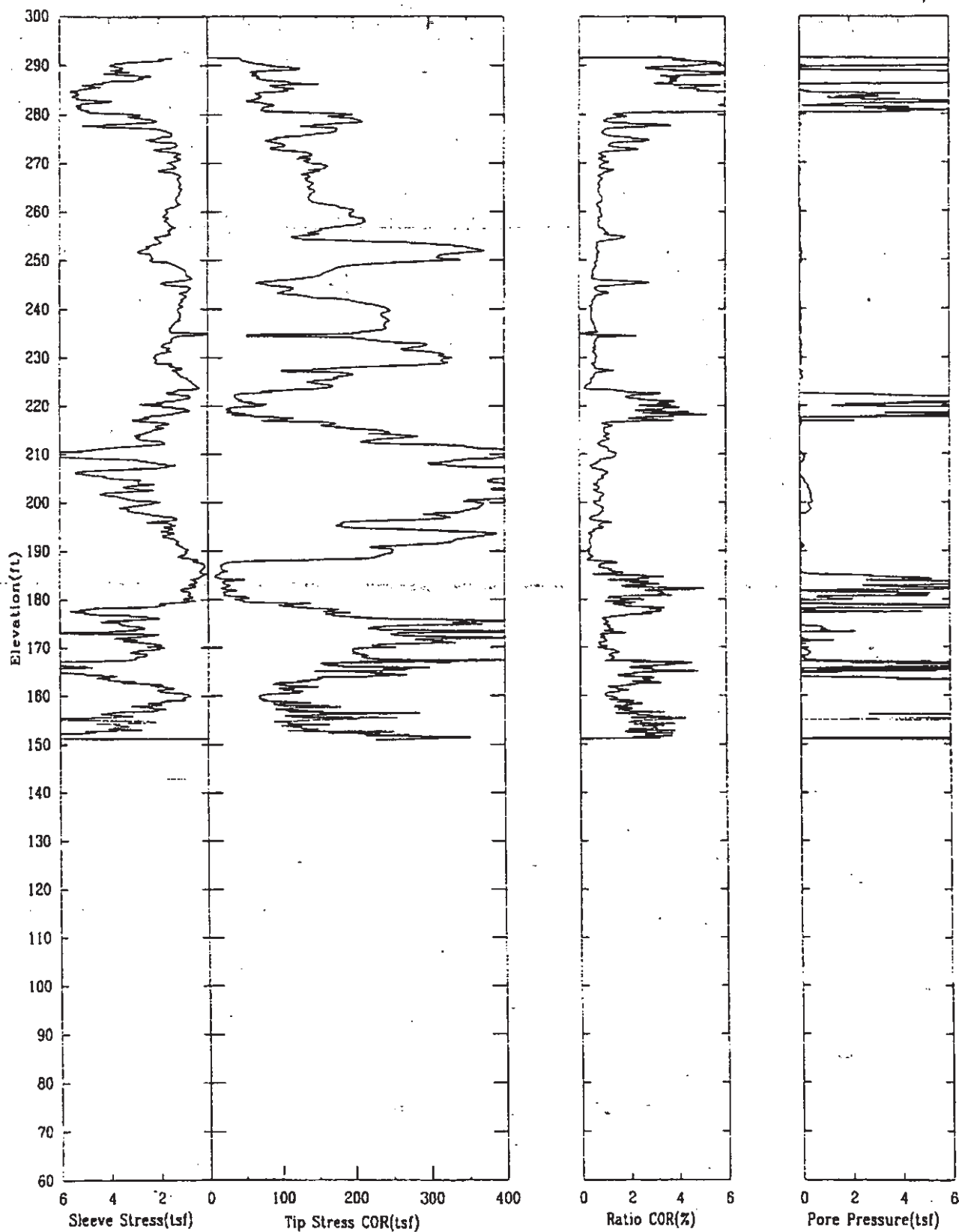



CPT-176

APPLIED RESEARCH ASSOCIATES, INC.

K-TRT-F-00001  
03/26/98R/0

North 78770

East 55583

Elevation 297.6

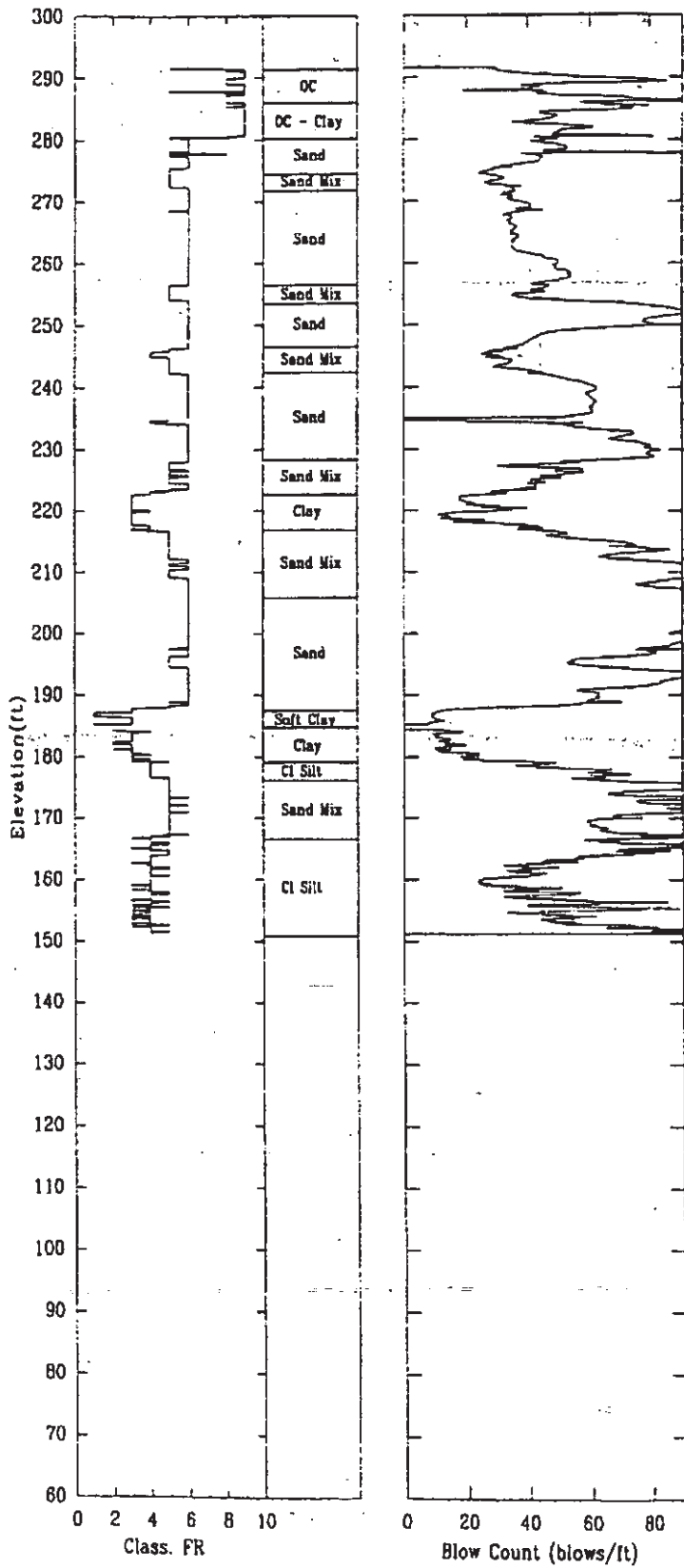

CPT-176

APPLIED RESEARCH ASSOCIATES, INC.

03/26/98

Shear Wave Speeds

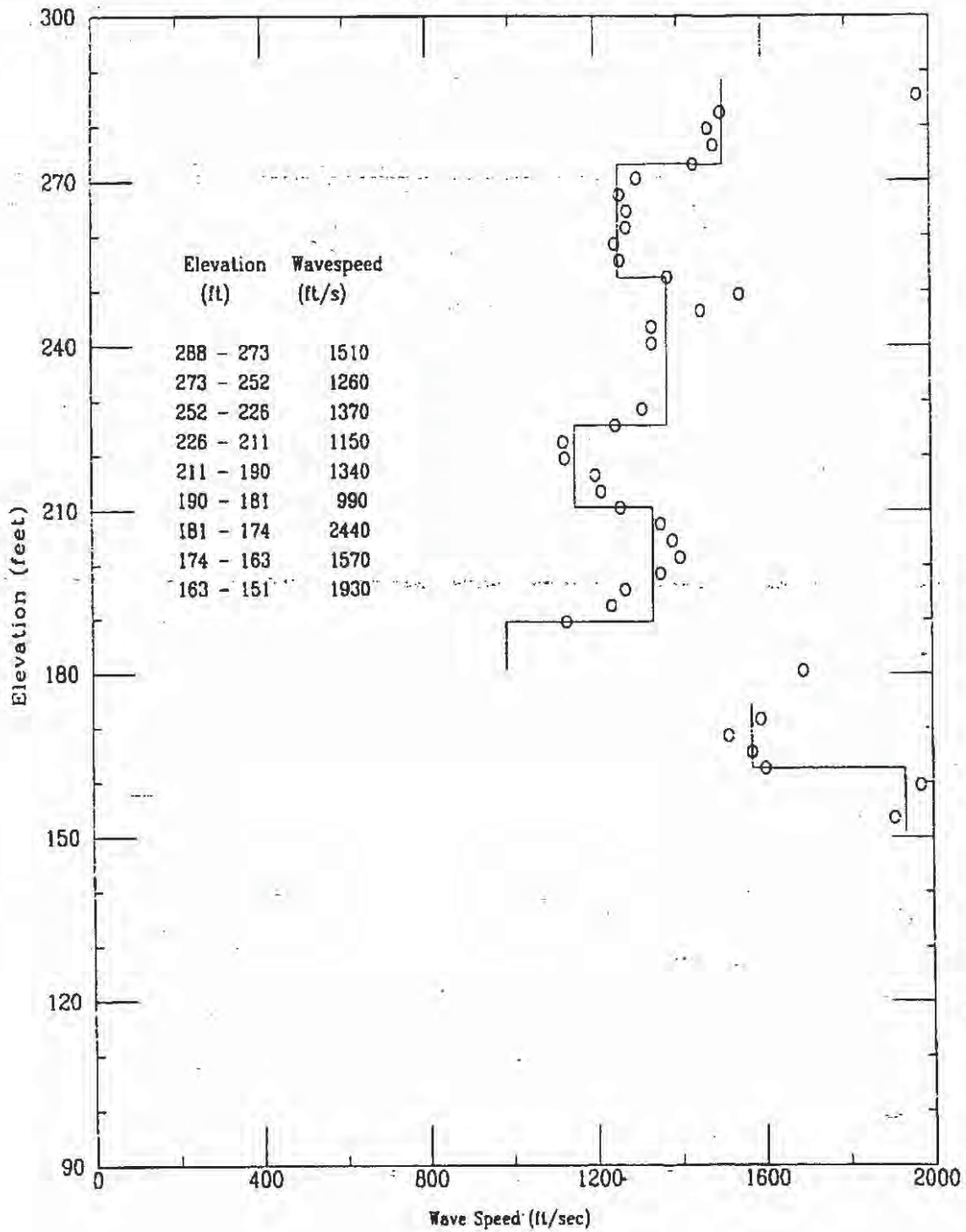

File 326m8055

CPT-176

APPLIED RESEARCH ASSOCIATES, INC.  
Shear Wave Time of Peak

03/26/98

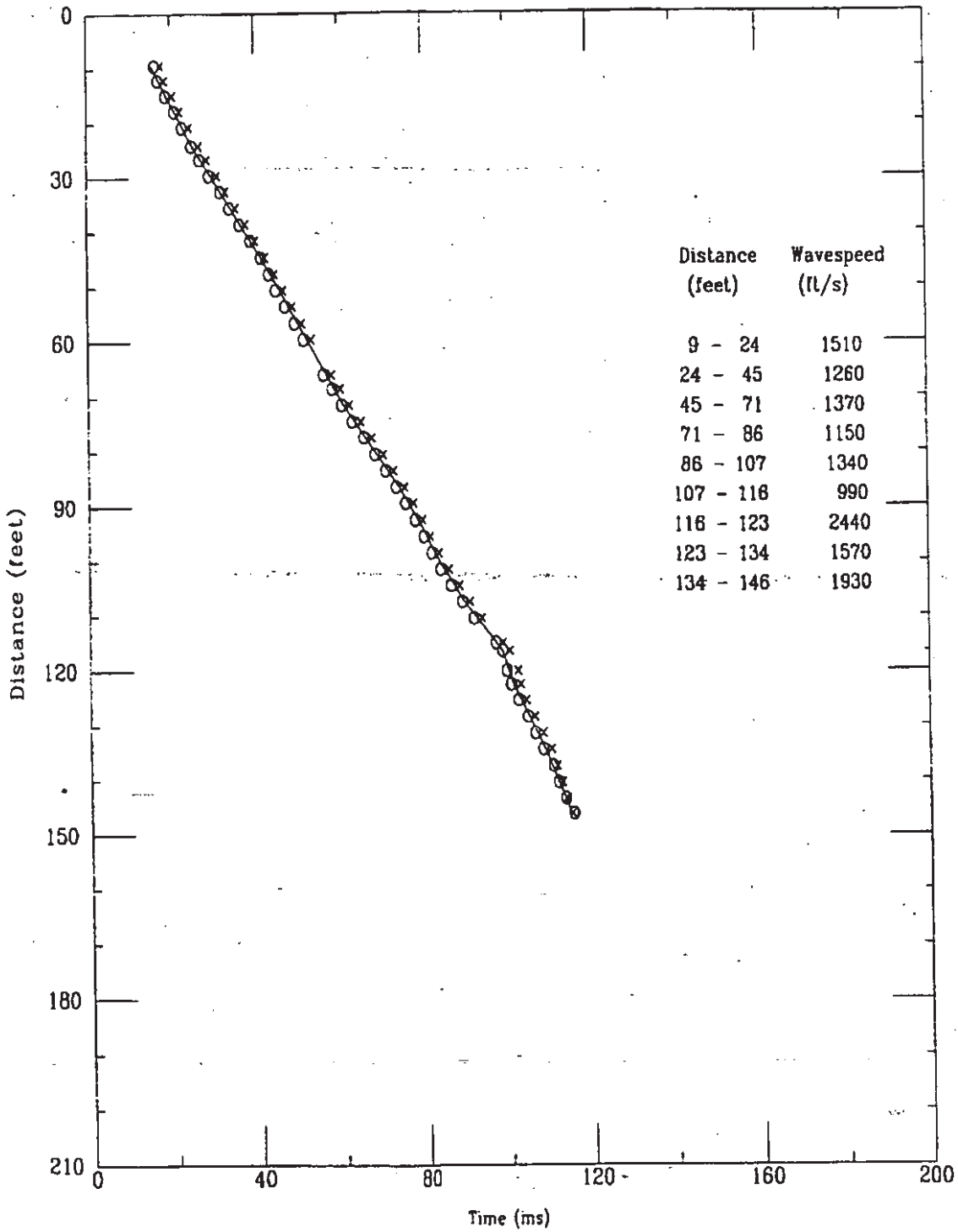

K-TRT-F-00001  
R/O

Applied Research Associates, Inc.  
CPT-176

S Wave  
03/26/98

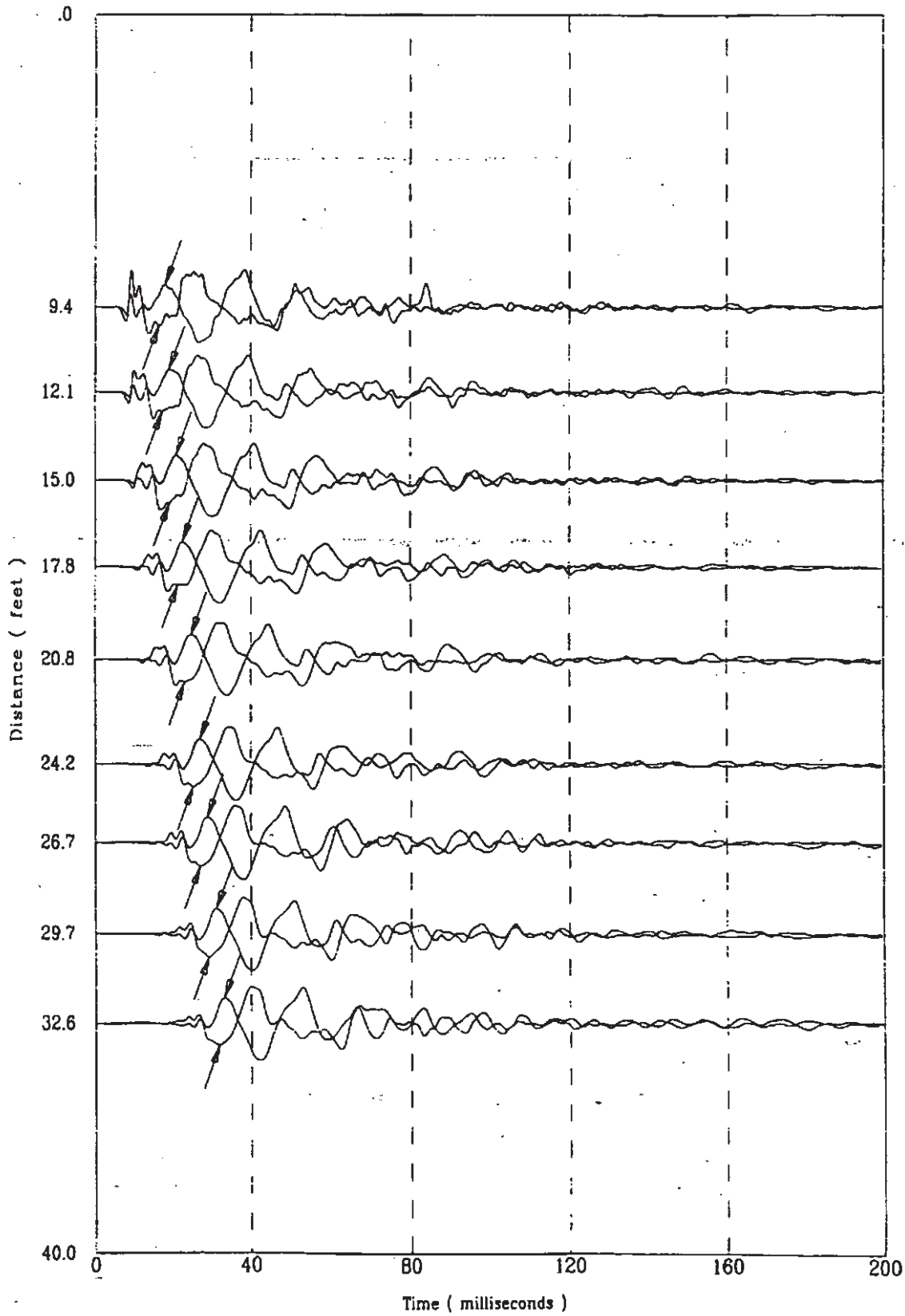
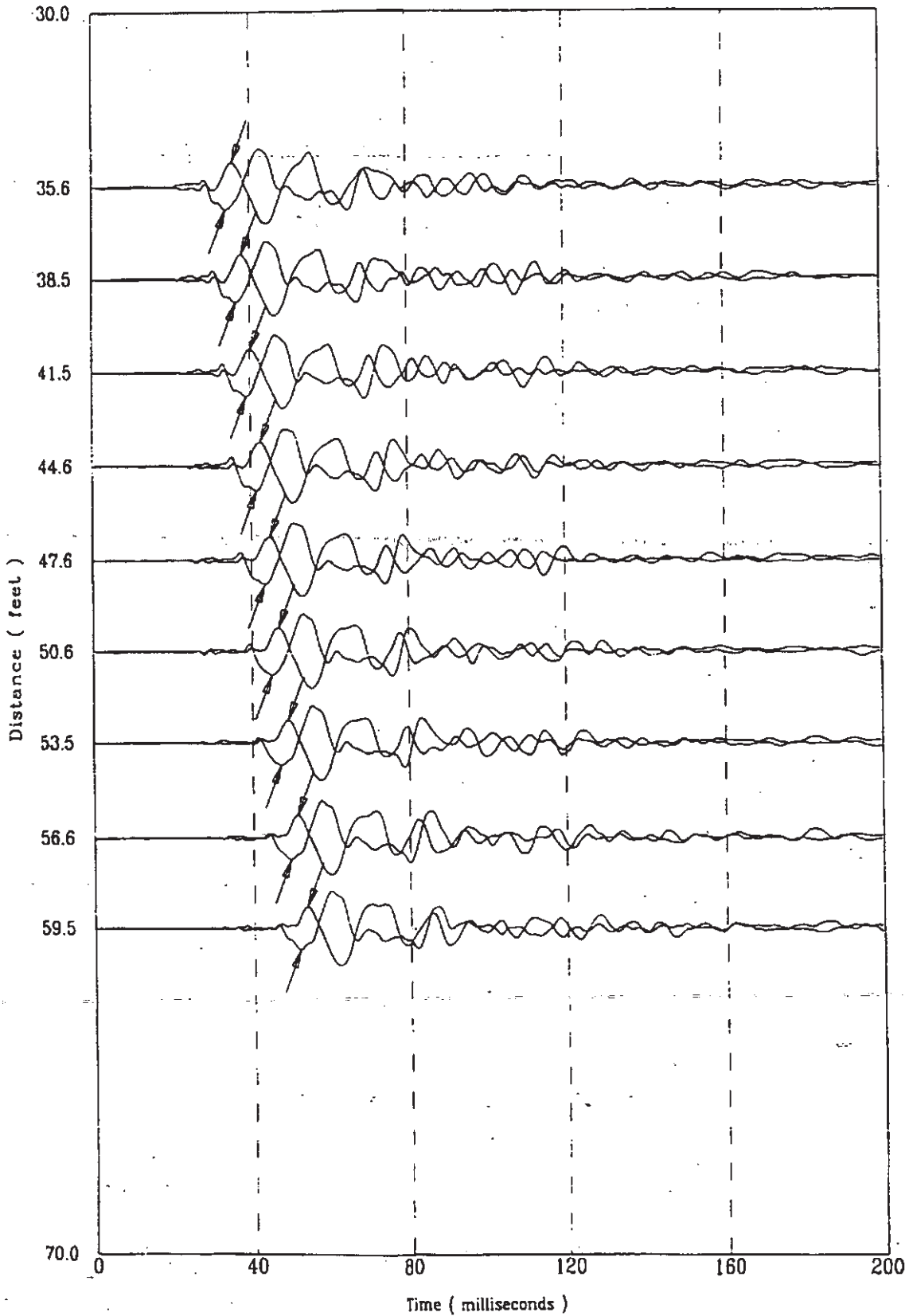

FIG. J26m805S

Applied Research Associates, Inc.  
CPT-176

S Wave  
03/26/98



K-TRT-F-00001  
R/O

Applied Research Associates, Inc.  
CPT-176

S Wave  
03/26/98

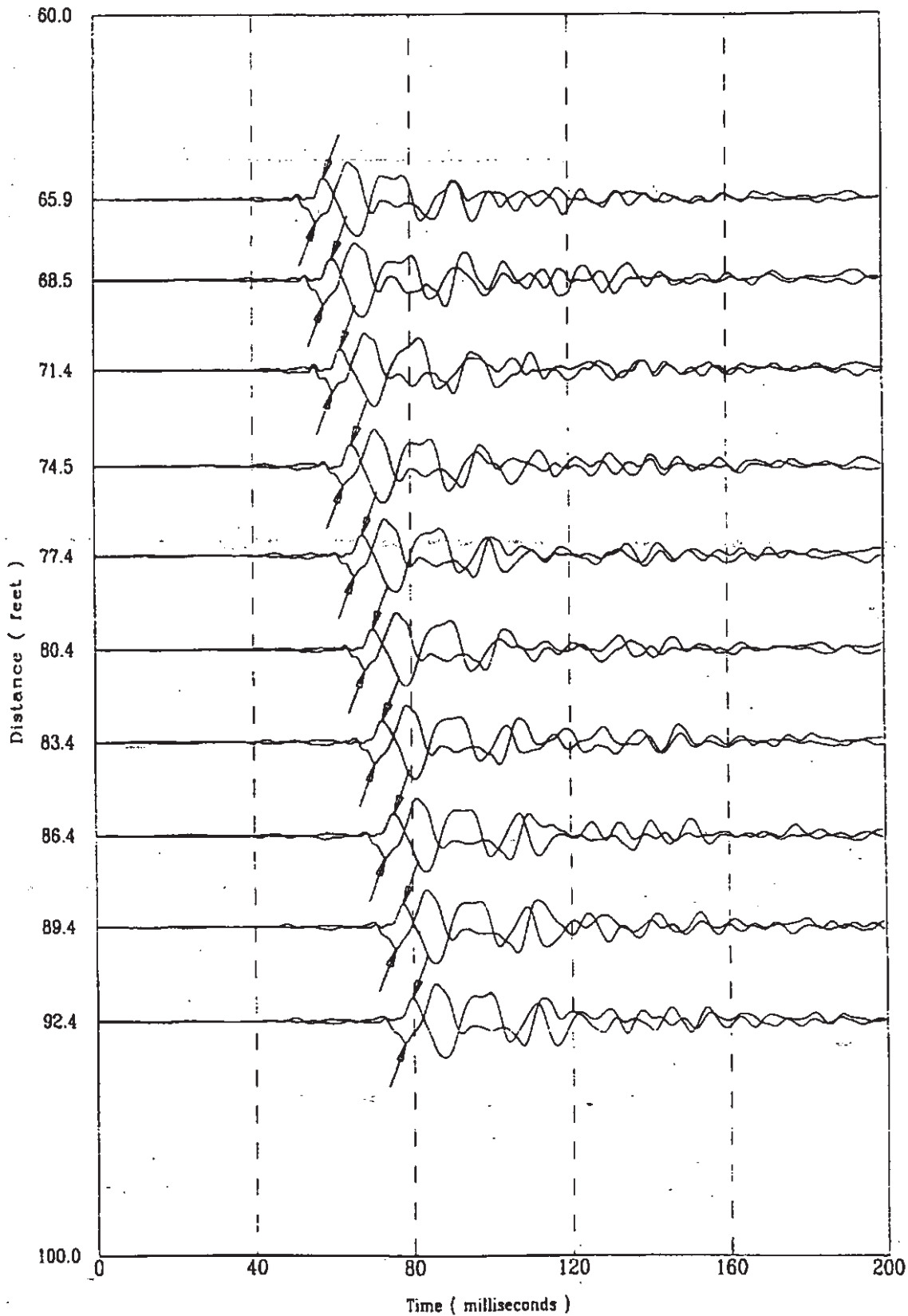

file 326m005S

K-TRT-F-00001  
R/O

Applied Research Associates, Inc.  
CPT-176

S Wave  
03/26/98

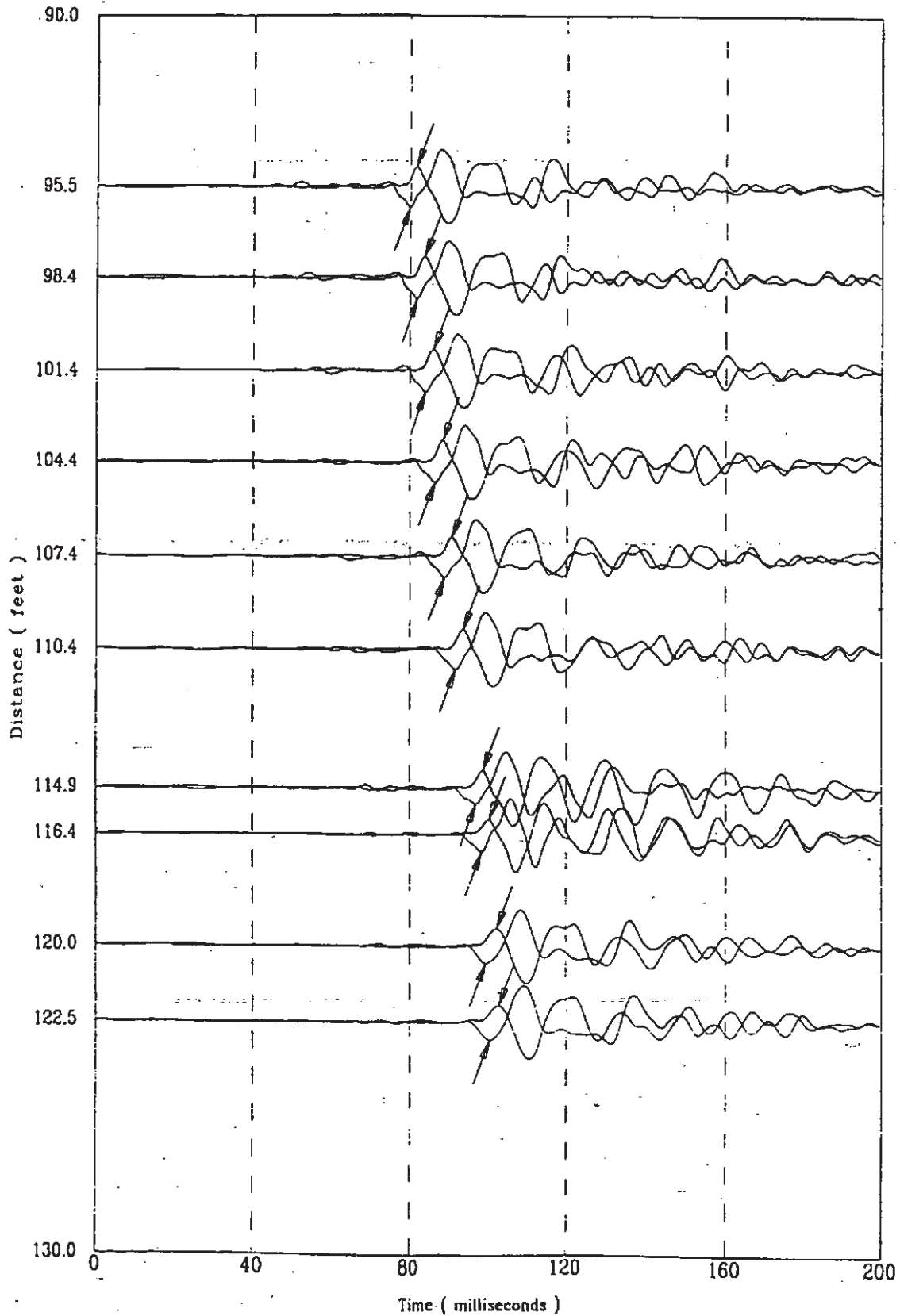

File 326m8055

360 of 522

K-TRT-F-00001  
R/O

Applied Research Associates, Inc.  
CPT-176

S Wave  
03/26/98

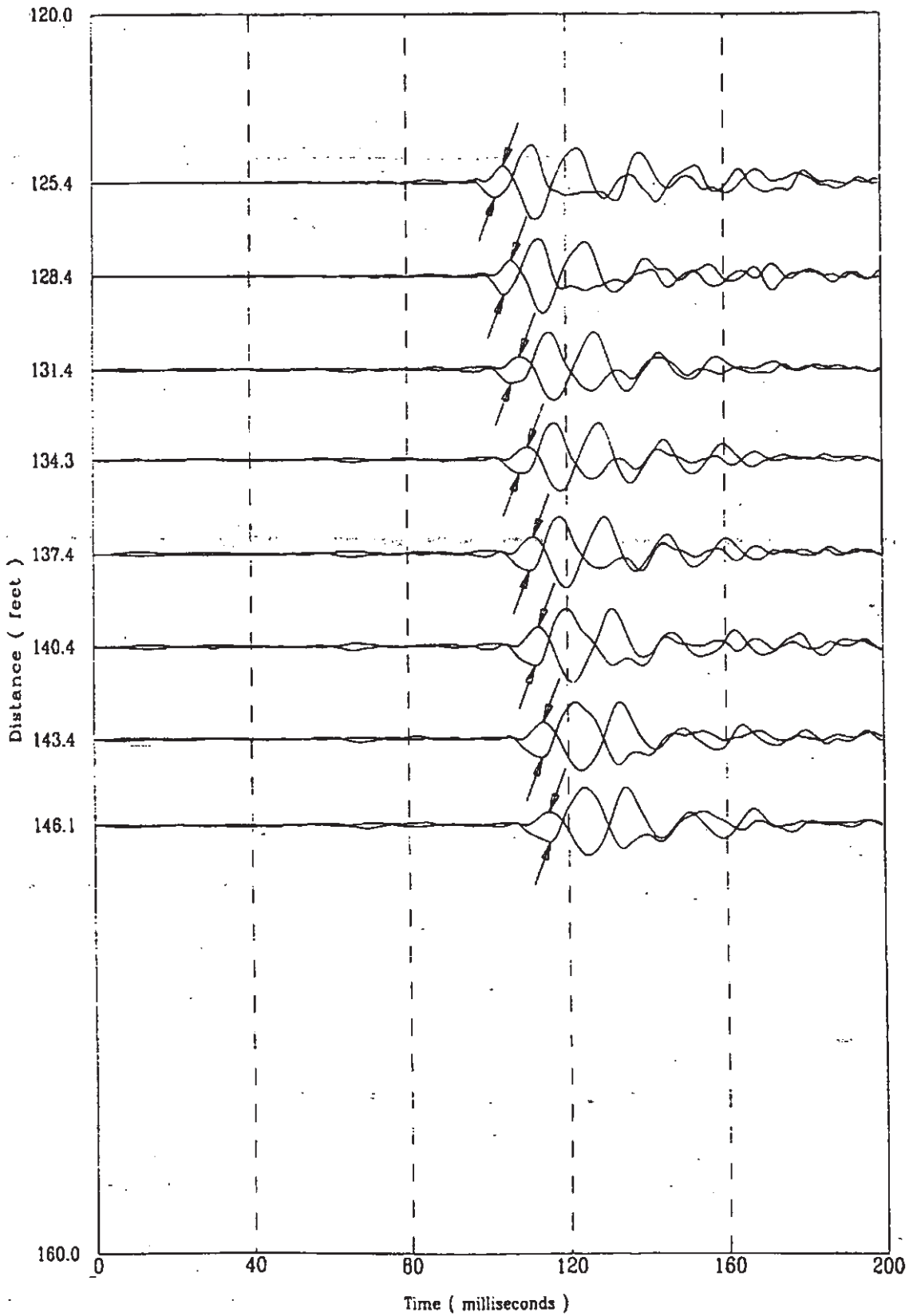

FILE 326m805S

361 of 522



CPT-176

APPLIED RESEARCH ASSOCIATES, INC.  
Compression Wave Speeds

03/26/98

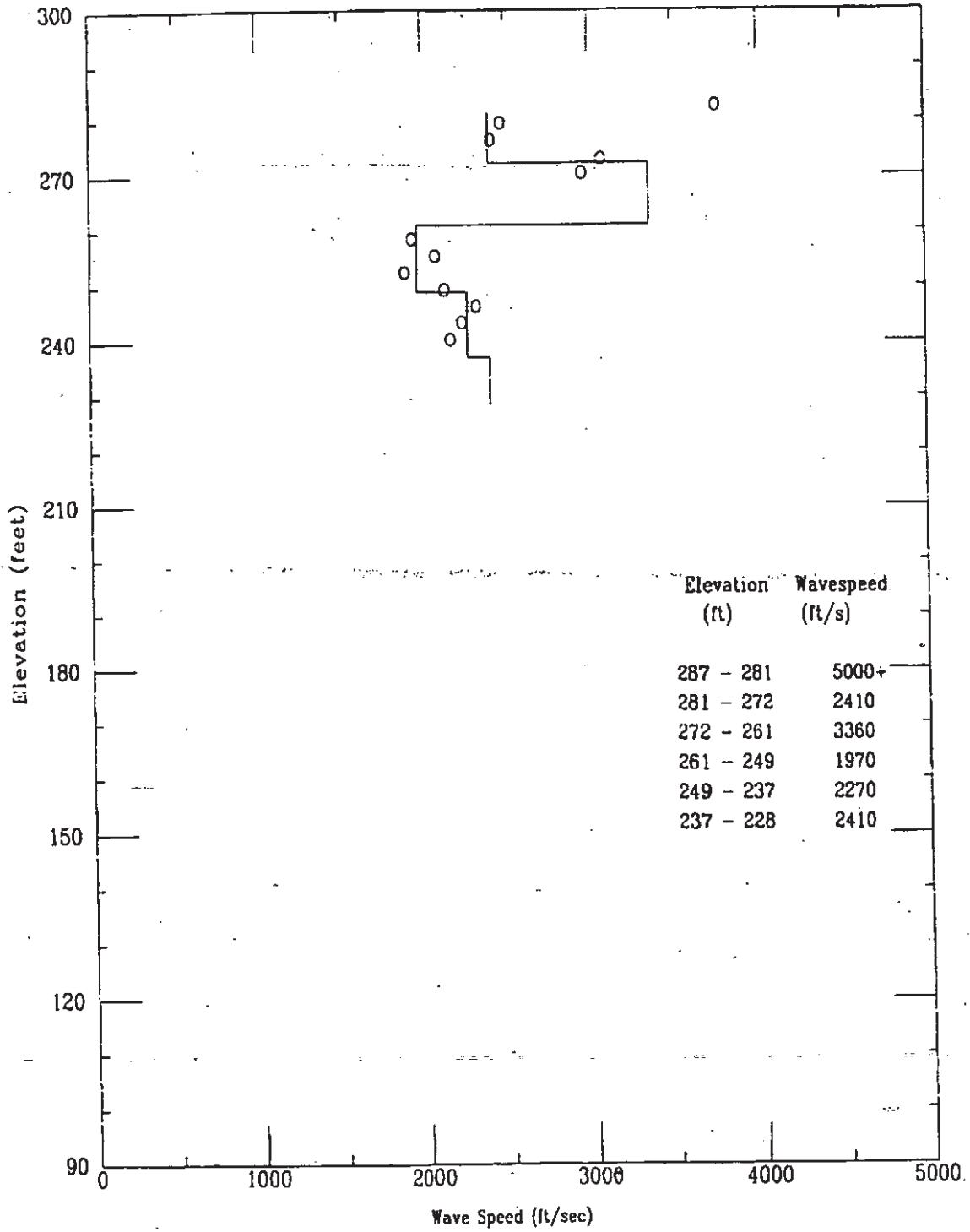

File 326m805S

CPT-176

APPLIED RESEARCH ASSOCIATES, INC.  
Compression Wave Time of Peak

03/26/98

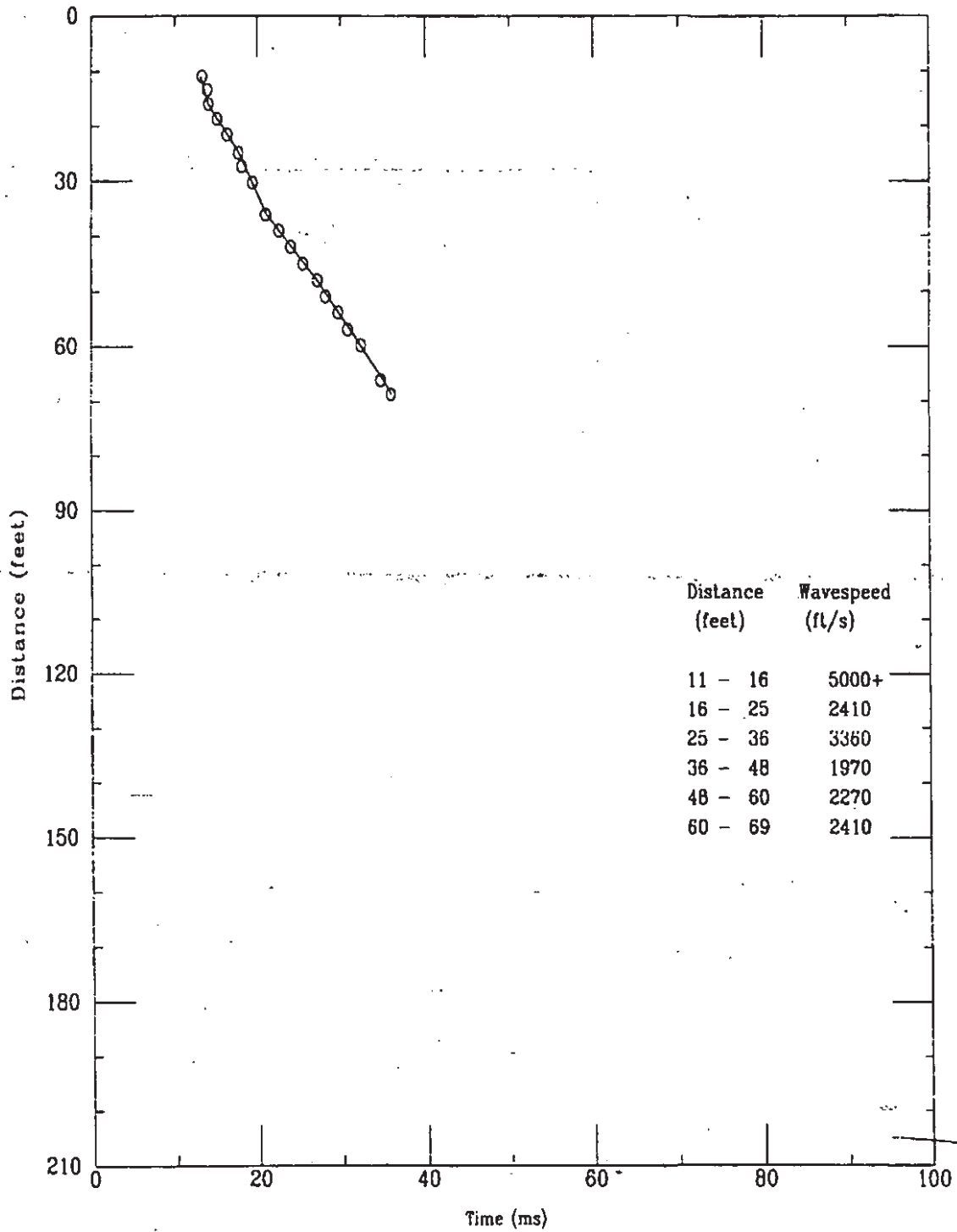

K-TRT-F-00001  
R/O

Applied Research Associates, Inc.  
CPT-176

P Wave  
03/26/98

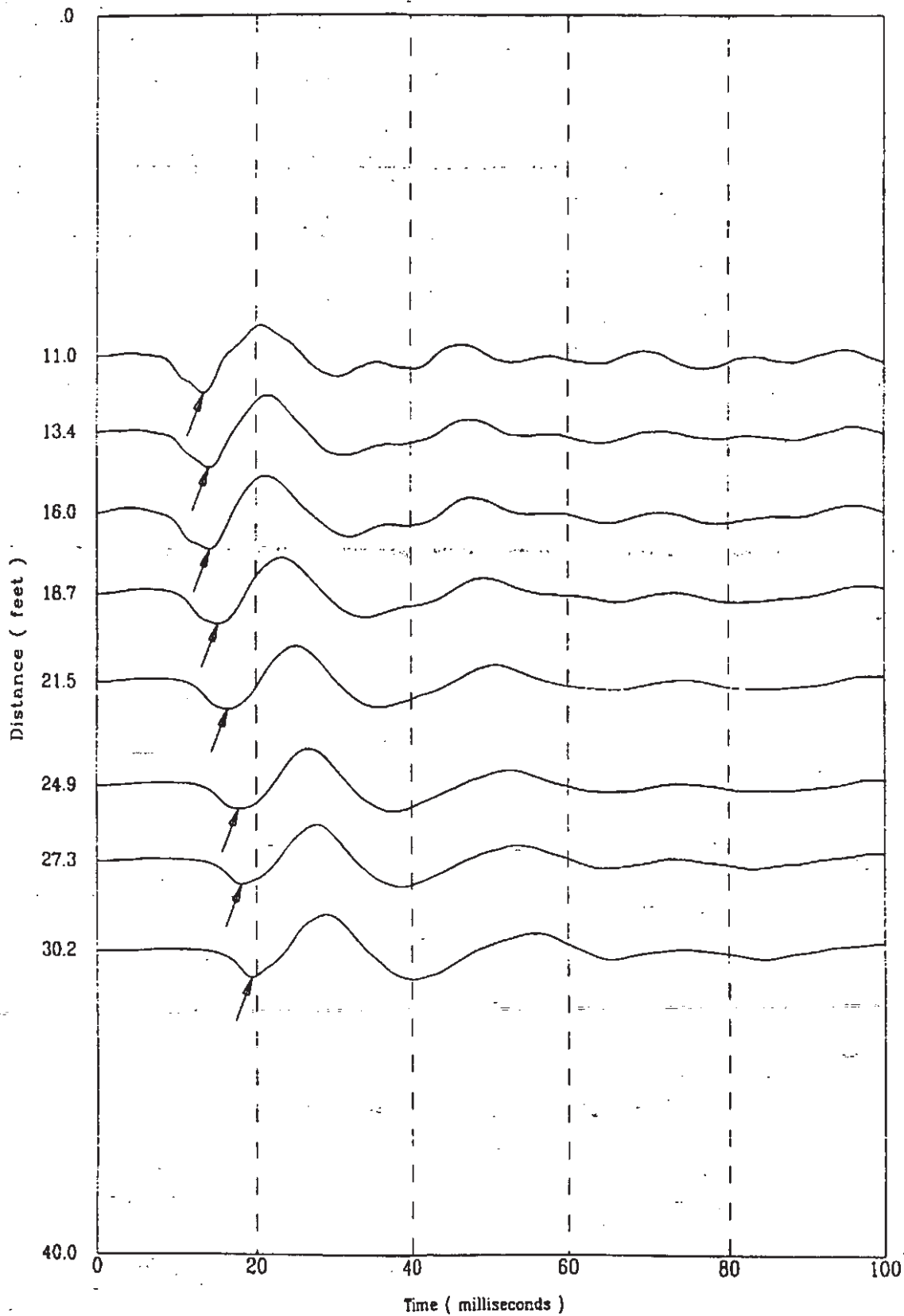

File 326m805S

364 of 522

K-TRT-F-00001  
R/O

Applied Research Associates, Inc.  
CPT-176

P Wave  
03/26/98

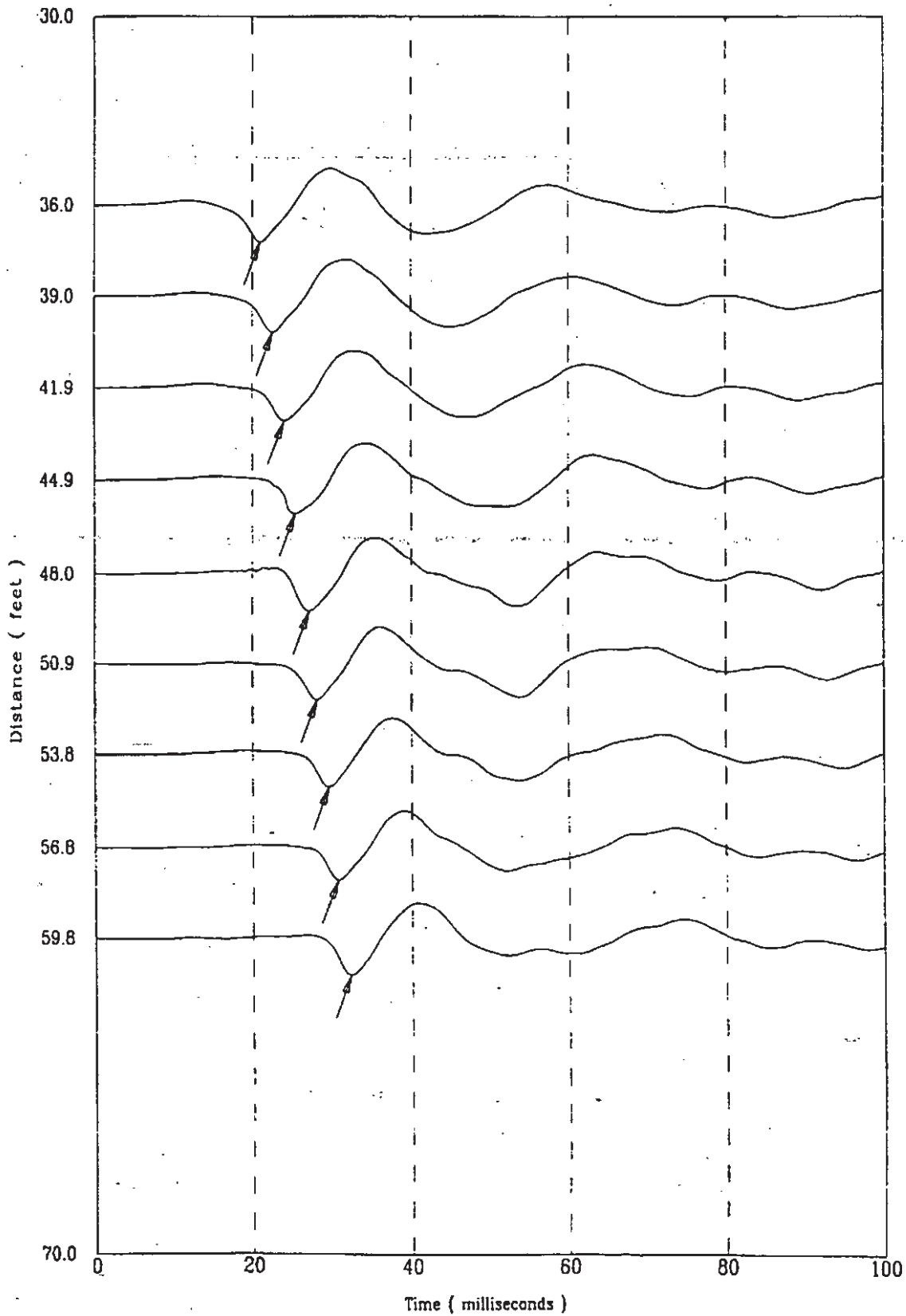

File 326m805S

365 of 522

CPT-177

APPLIED RESEARCH ASSOCIATES, INC.

K-TRT-F-0000/  
03/27/98 / 0

North 78770

East 55715

Elevation 301.7

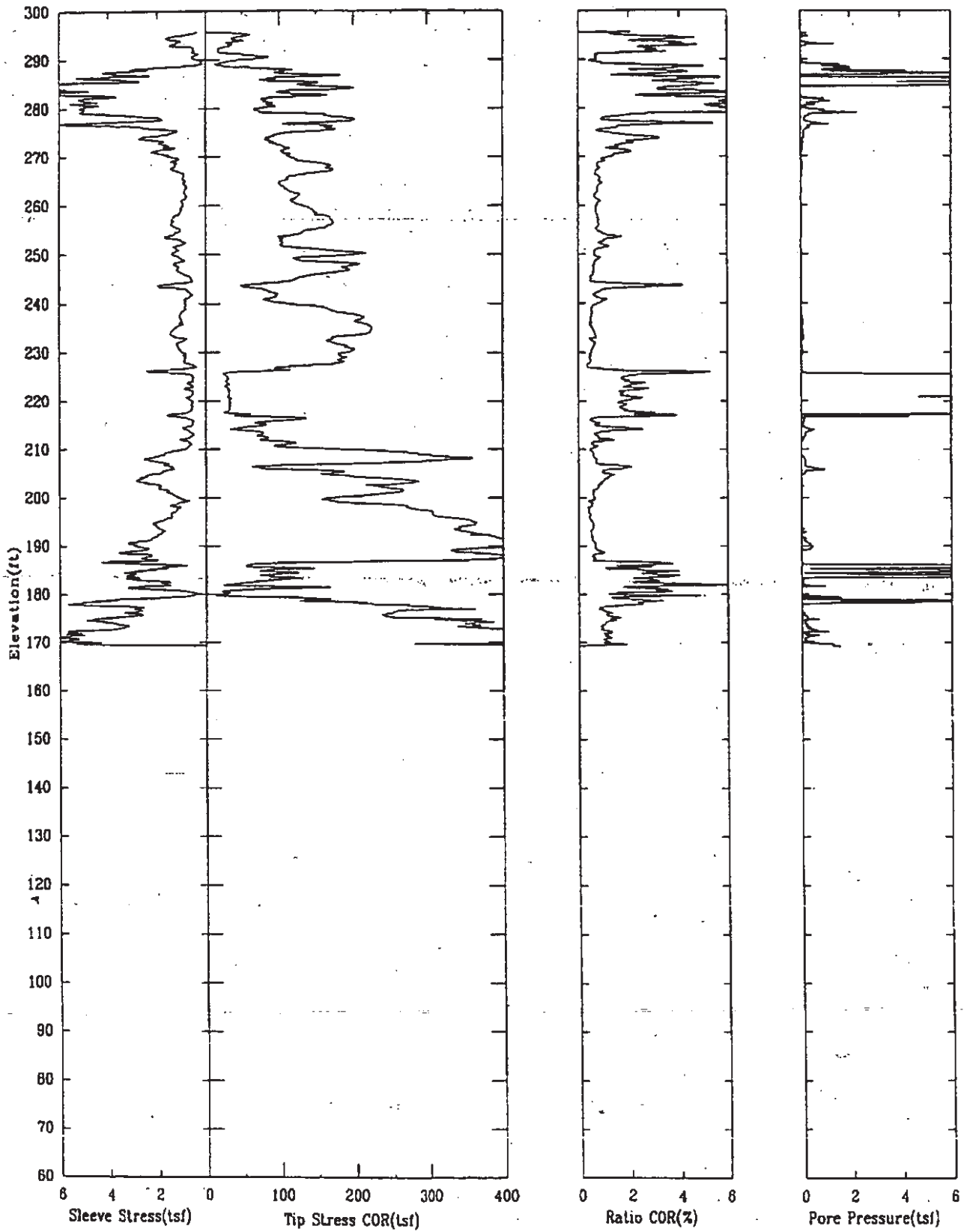

CPT-177

APPLIED RESEARCH ASSOCIATES, INC.

K-TRT-F-00001  
03/27/98 R/O

North 78770

East 55715

Elevation 301.7

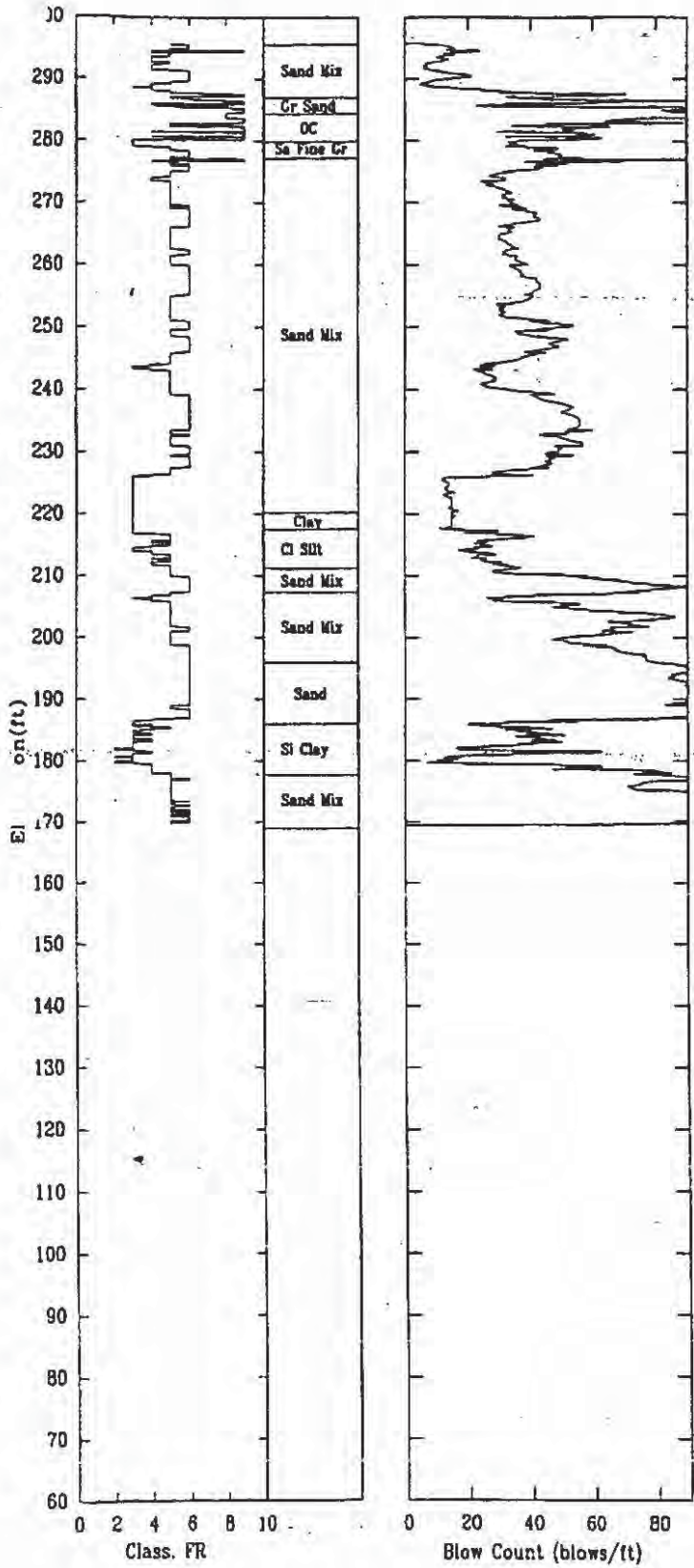

CPT-177

APPLIED RESEARCH ASSOCIATES, INC.  
Shear Wave Speeds

03/27/98

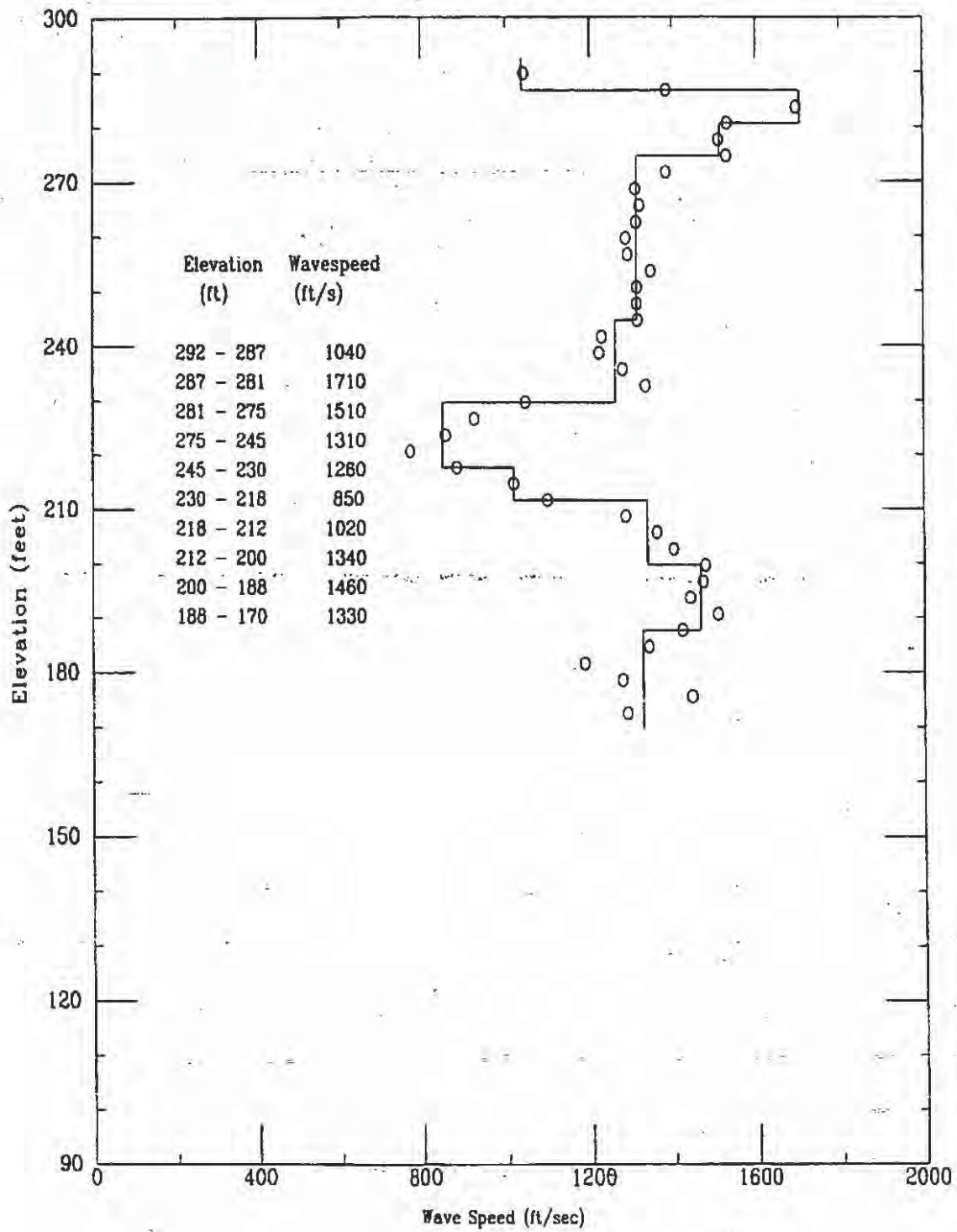

File 327m801S

CPT-177

APPLIED RESEARCH ASSOCIATES, INC.

03/27/98

Shear Wave Time of Peak

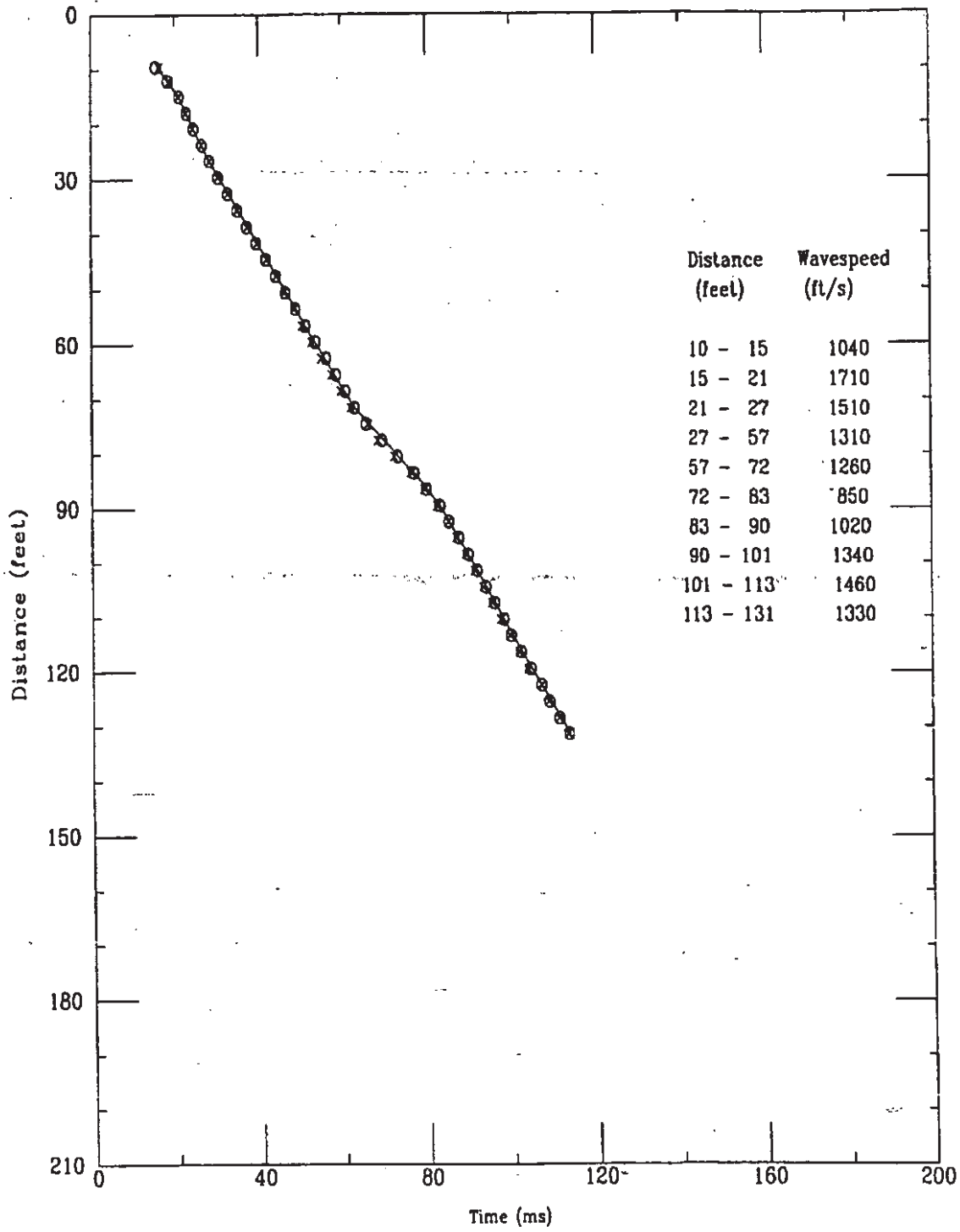



K-TRT-F-00001  
R/0

Applied Research Associates, Inc.  
CPT-177

S Wave  
03/27/98

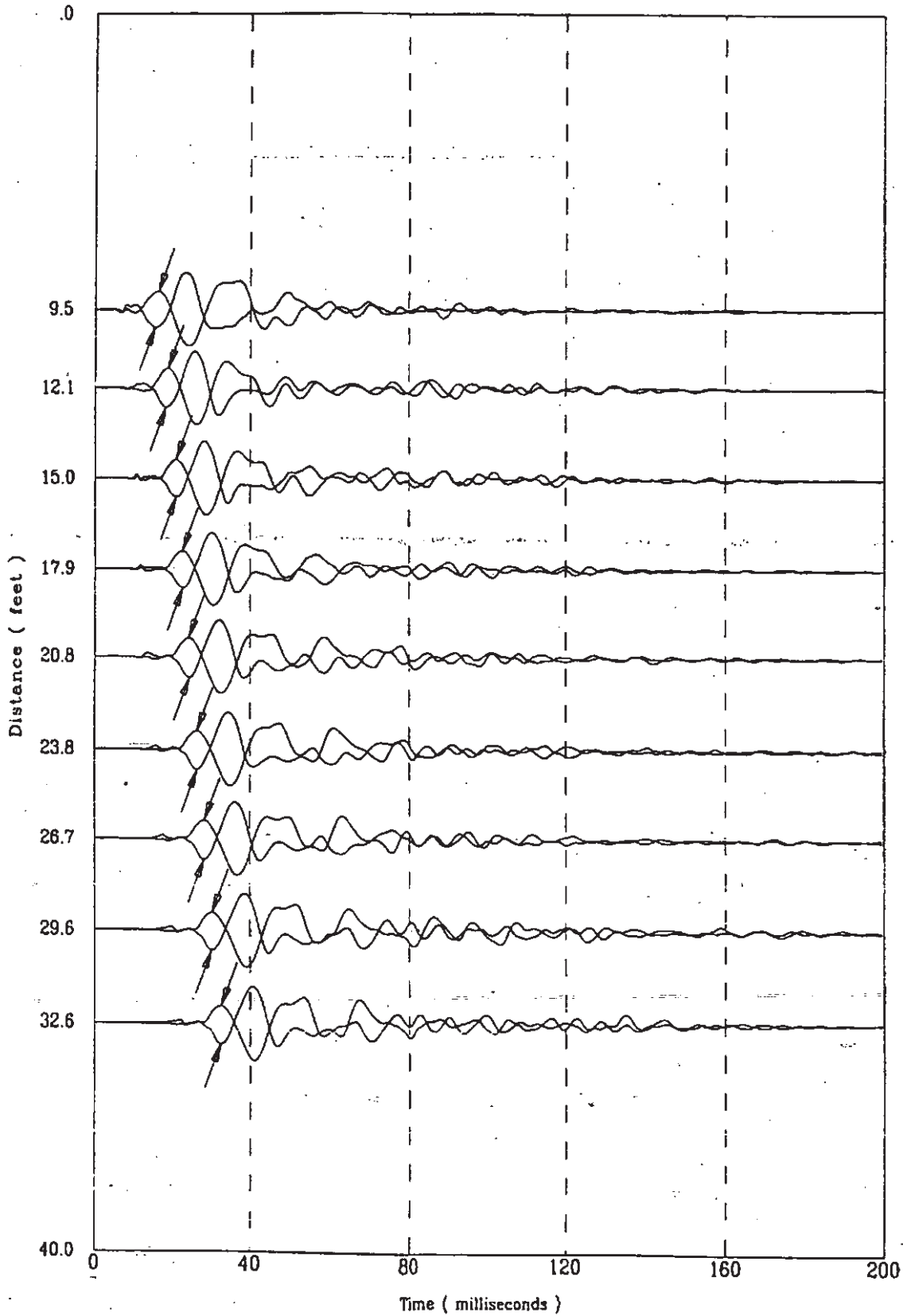

File 327m801S

370 of 522

K-TRT-F-00001  
R/O

Applied Research Associates, Inc.  
CPT-177

S Wave  
03/27/98

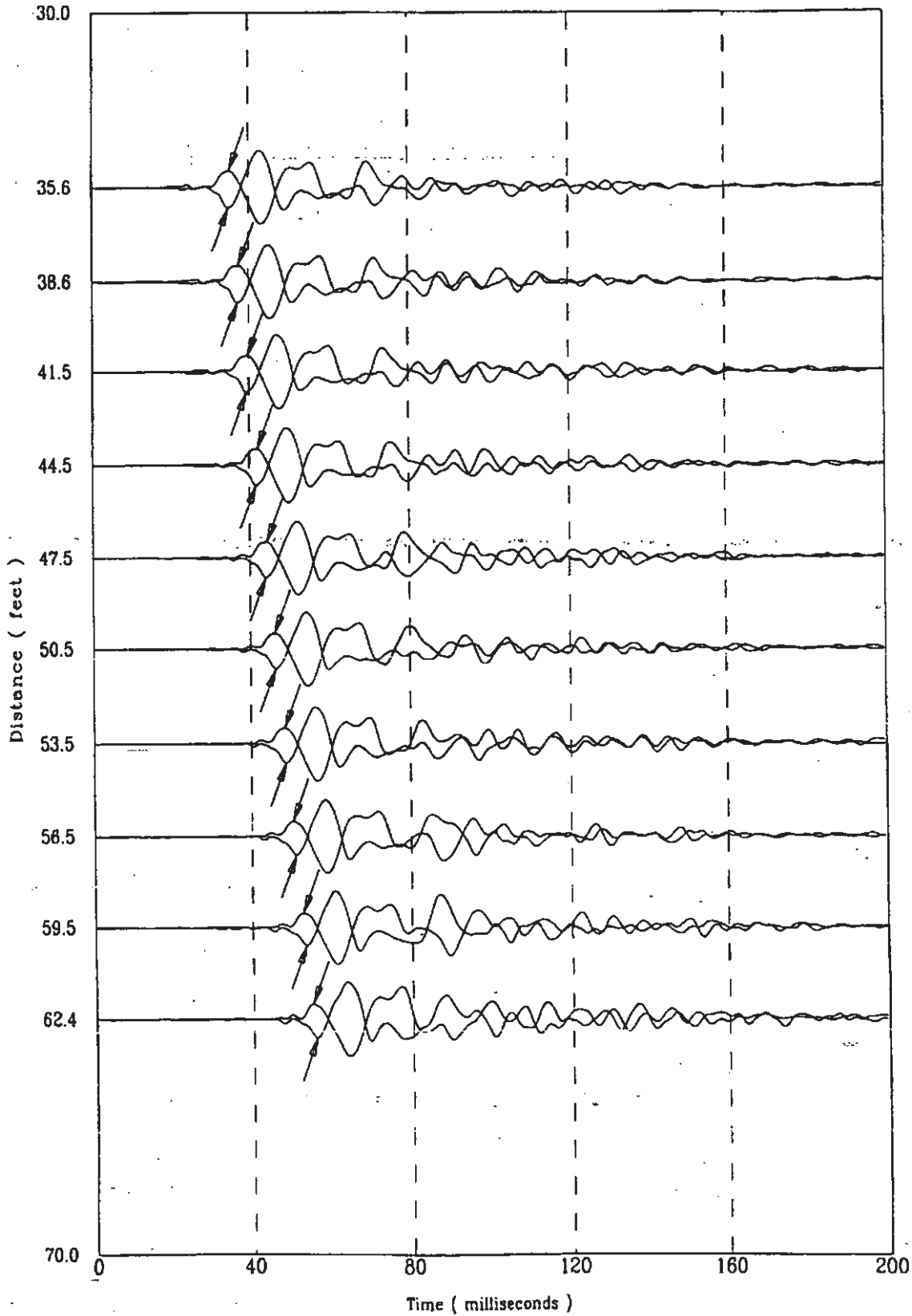

file 327m801S

371 of 522

K-TRT-F-00001  
R/O

Applied Research Associates, Inc.  
CPT-177

S Wave  
03/27/98

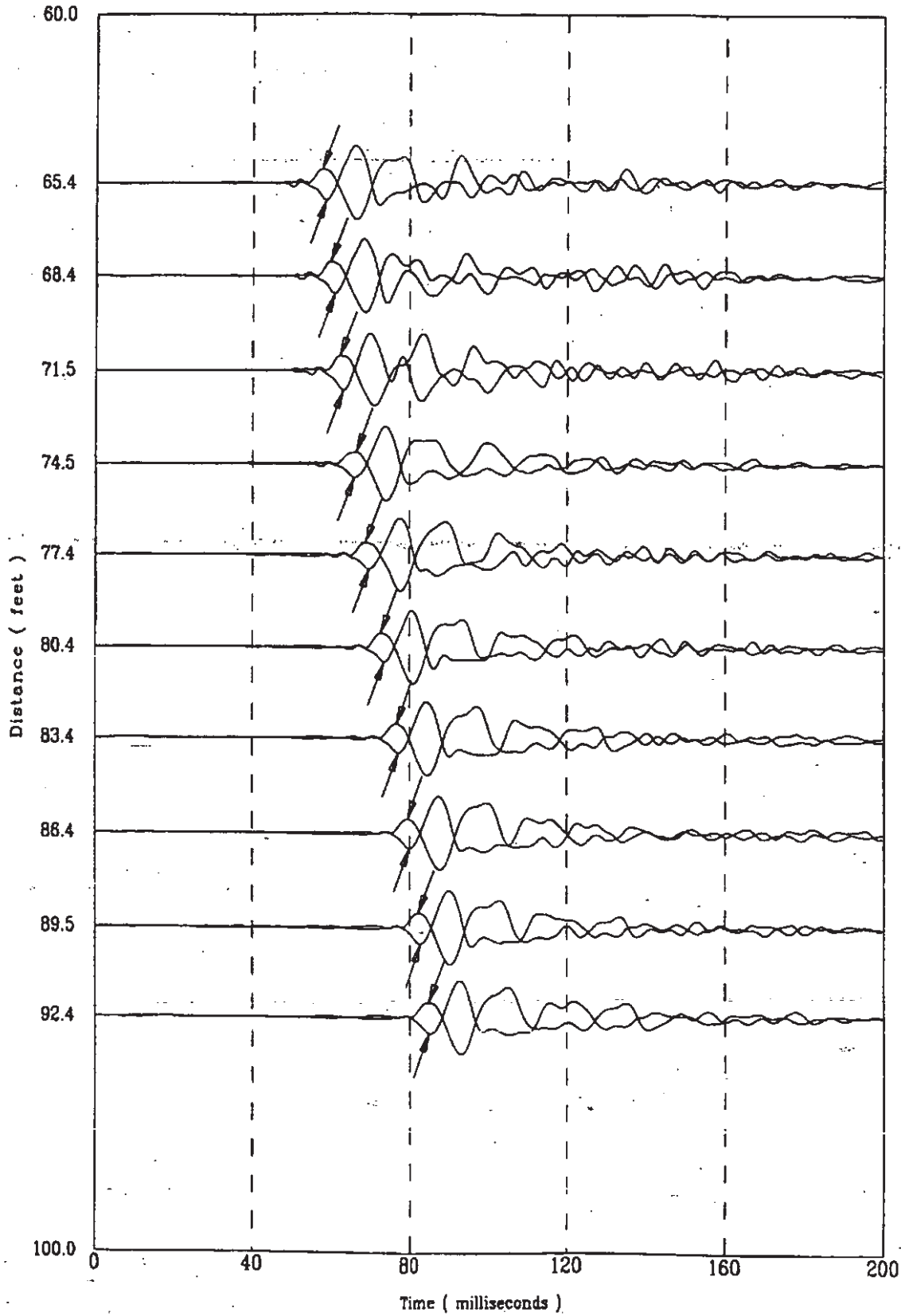

File 327m801S

372 of 522

K-TRT-F-00001  
R/O

Applied Research Associates, Inc.  
CPT-177

S Wave  
03/27/98

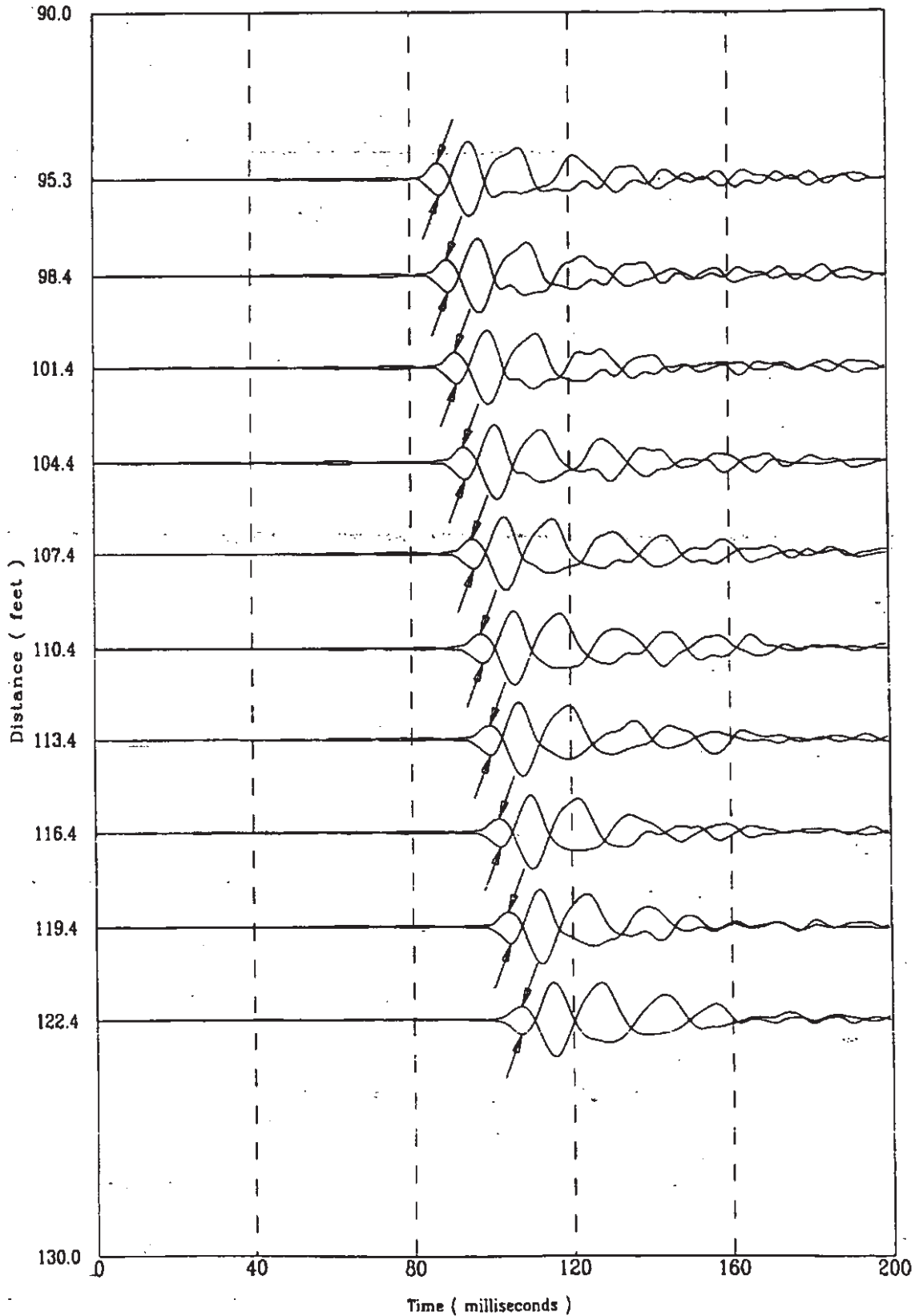

File 327m801S

373 of 522

K-TRT-F-00001  
R/O

Applied Research Associates, Inc.  
CPT-177

S Wave  
03/27/98

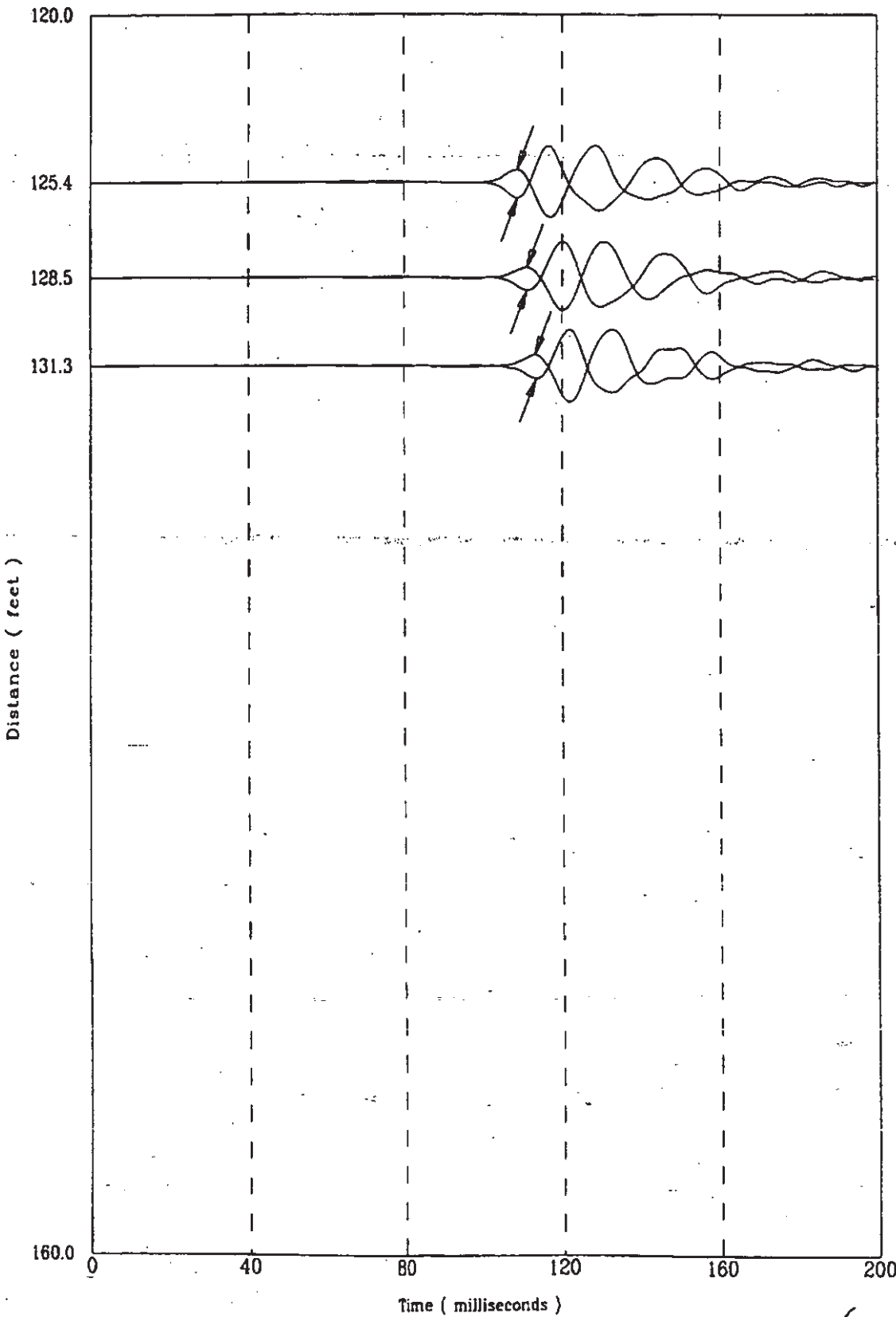

File 327m801S

374 of 522

CPT-177

APPLIED RESEARCH ASSOCIATES, INC.

03/27/98

Compression Wave Speeds

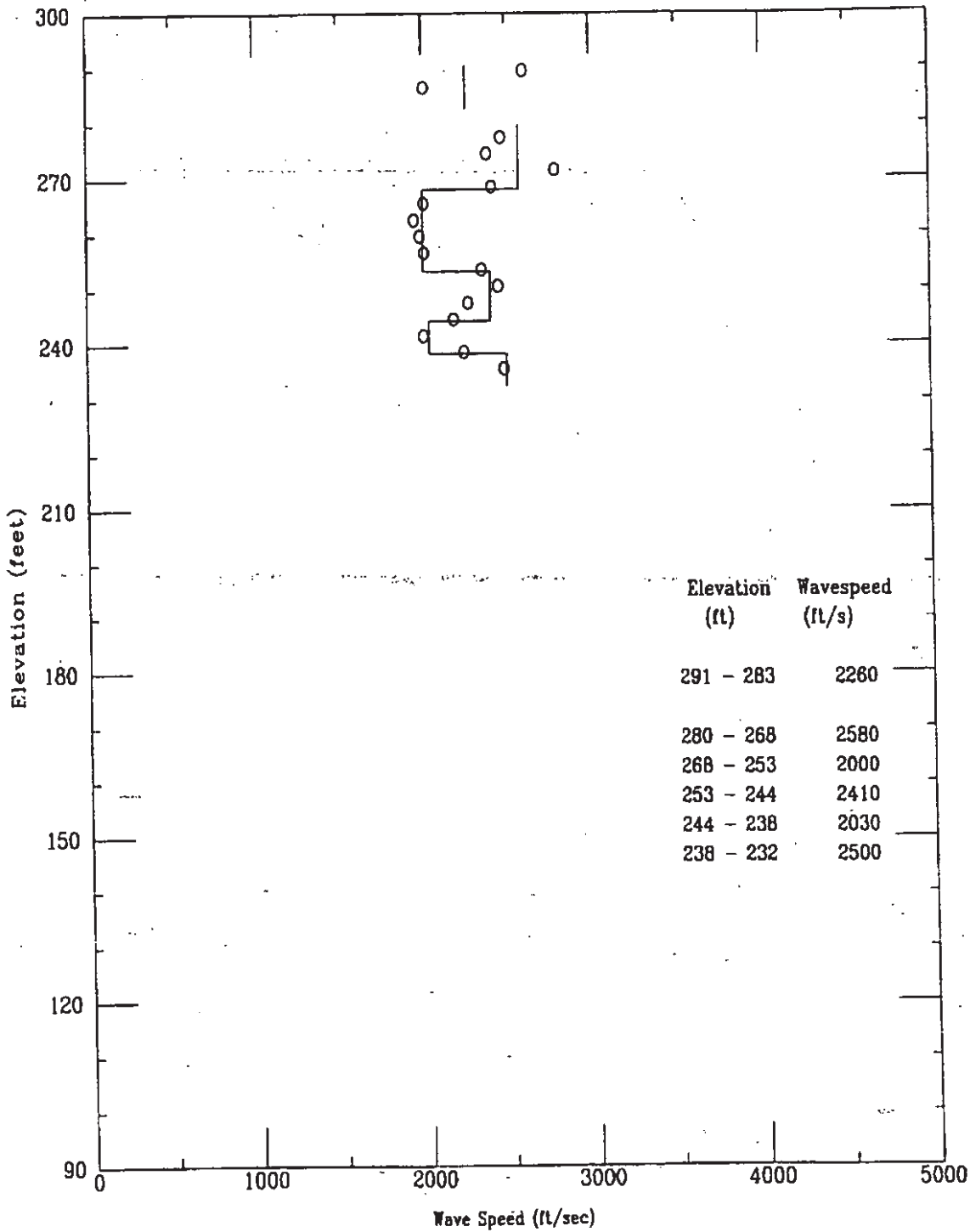

CPT-177

APPLIED-RESEARCH ASSOCIATES, INC.  
Compression Wave Time of Peak

03/27/98

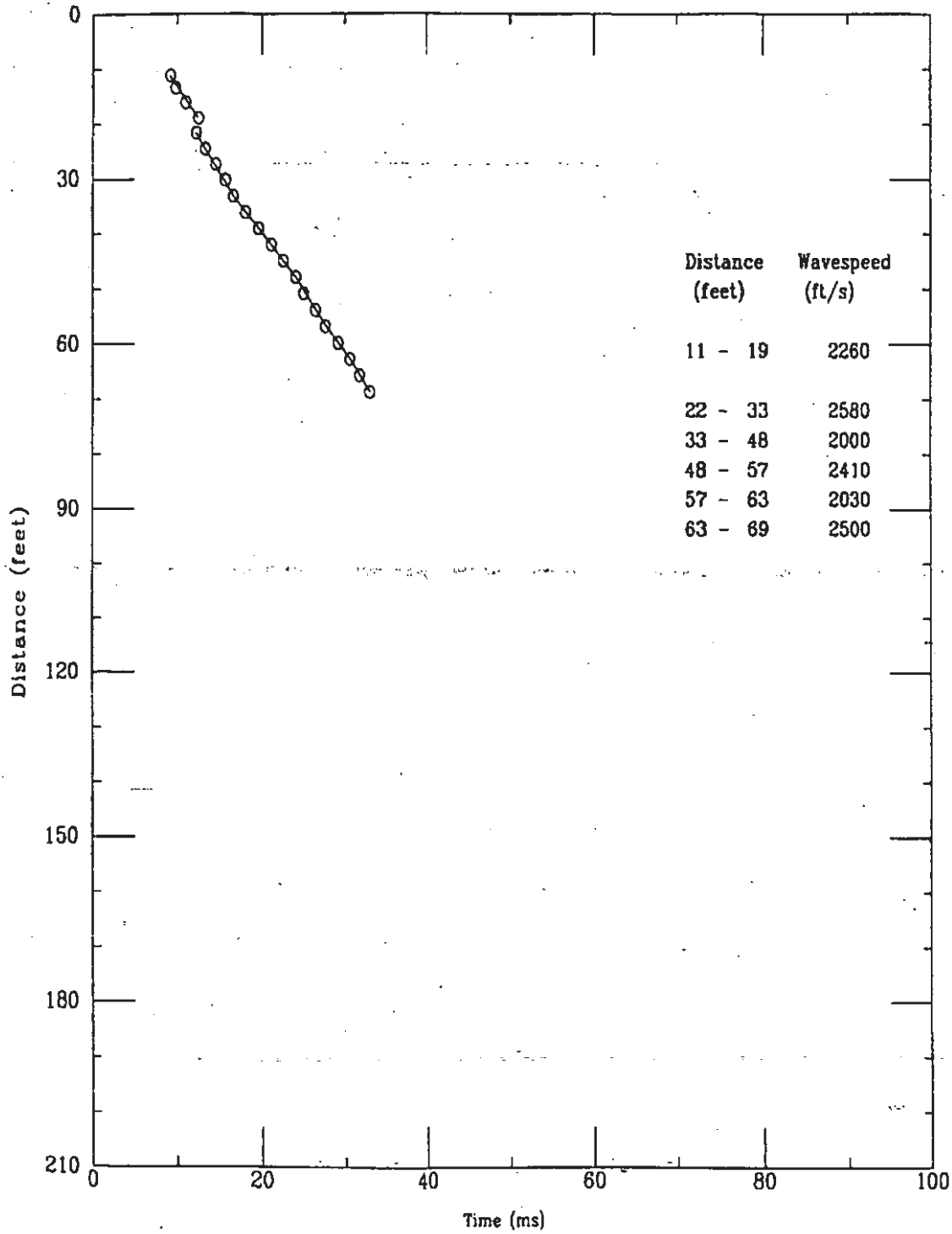

K-TRT-F-00001  
R/O

Applied Research Associates, Inc.  
CPT-177

P Wave  
03/27/98

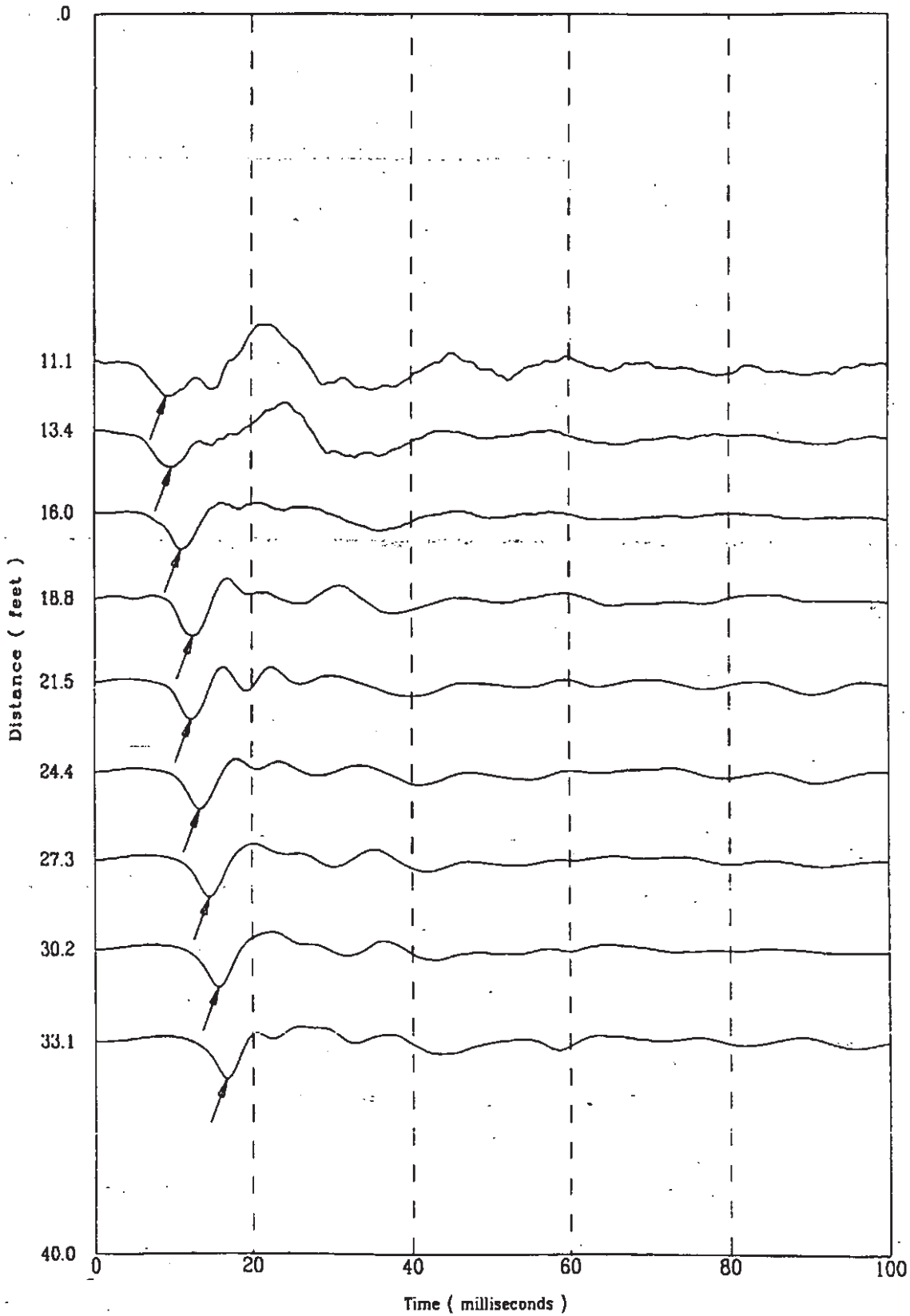

327m801S

377 of 522



K-TRT-F-00001  
R/O

Applied Research Associates, Inc.  
CPT-177

P Wave  
03/27/98

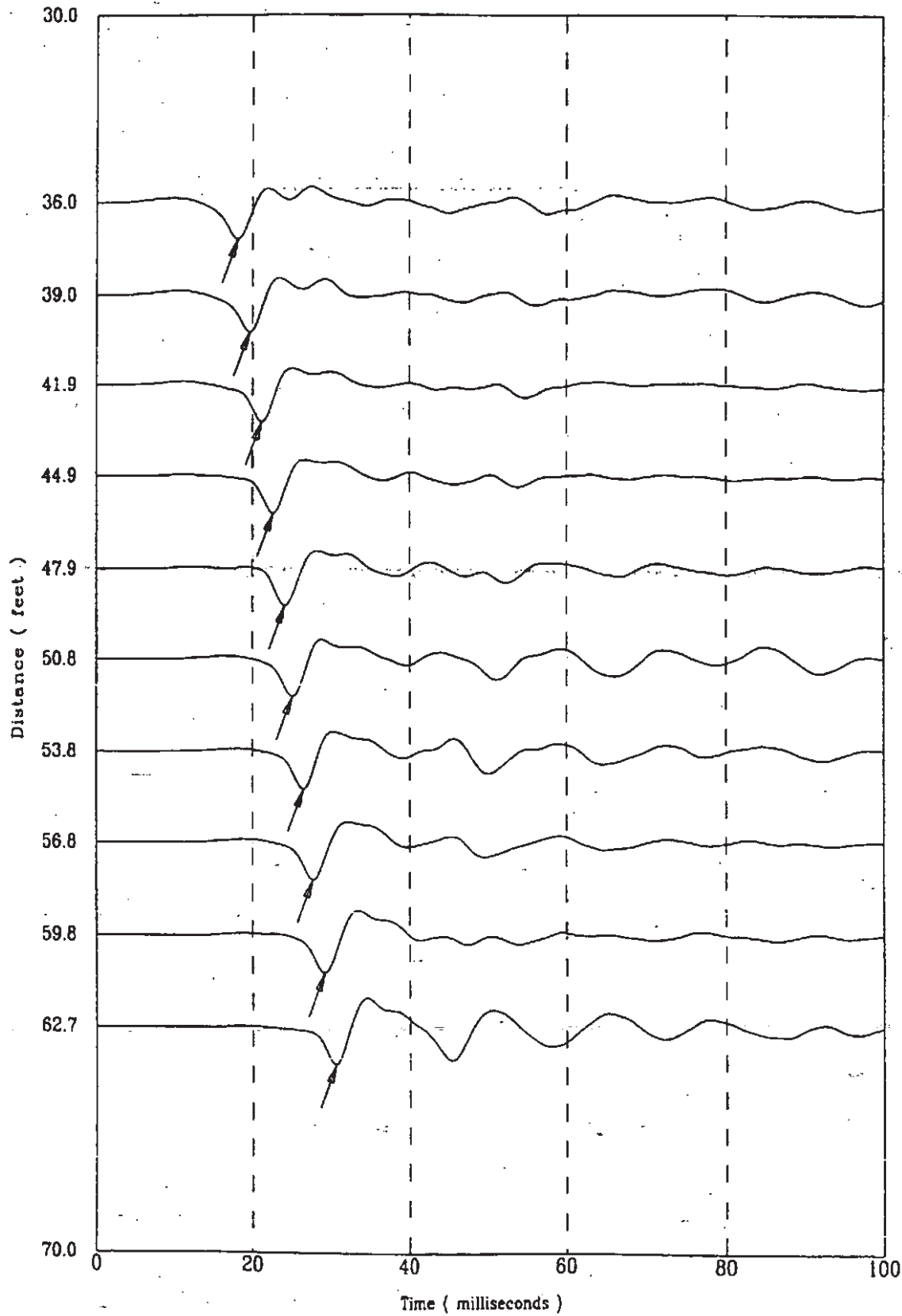

File 327m801S

378 of 522

K-TRT-F-00001  
R/O

Applied Research Associates, Inc.  
CPT-177

P Wave  
03/27/98

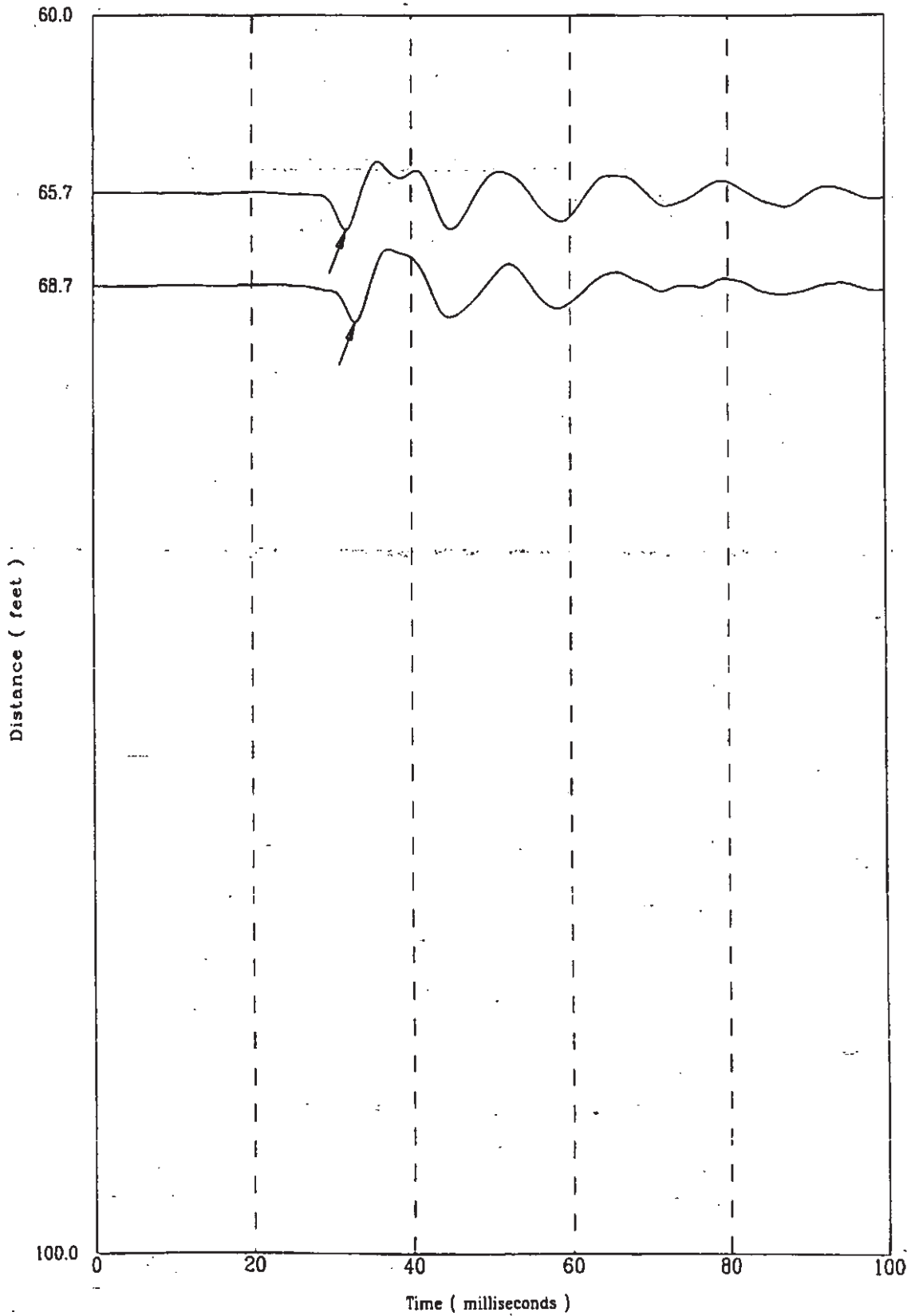

J27m801S

CPT-178

APPLIED RESEARCH ASSOCIATES, INC.

K03/TBT/F-00001  
R/O

North 78640

East 55385

Elevation 305.6

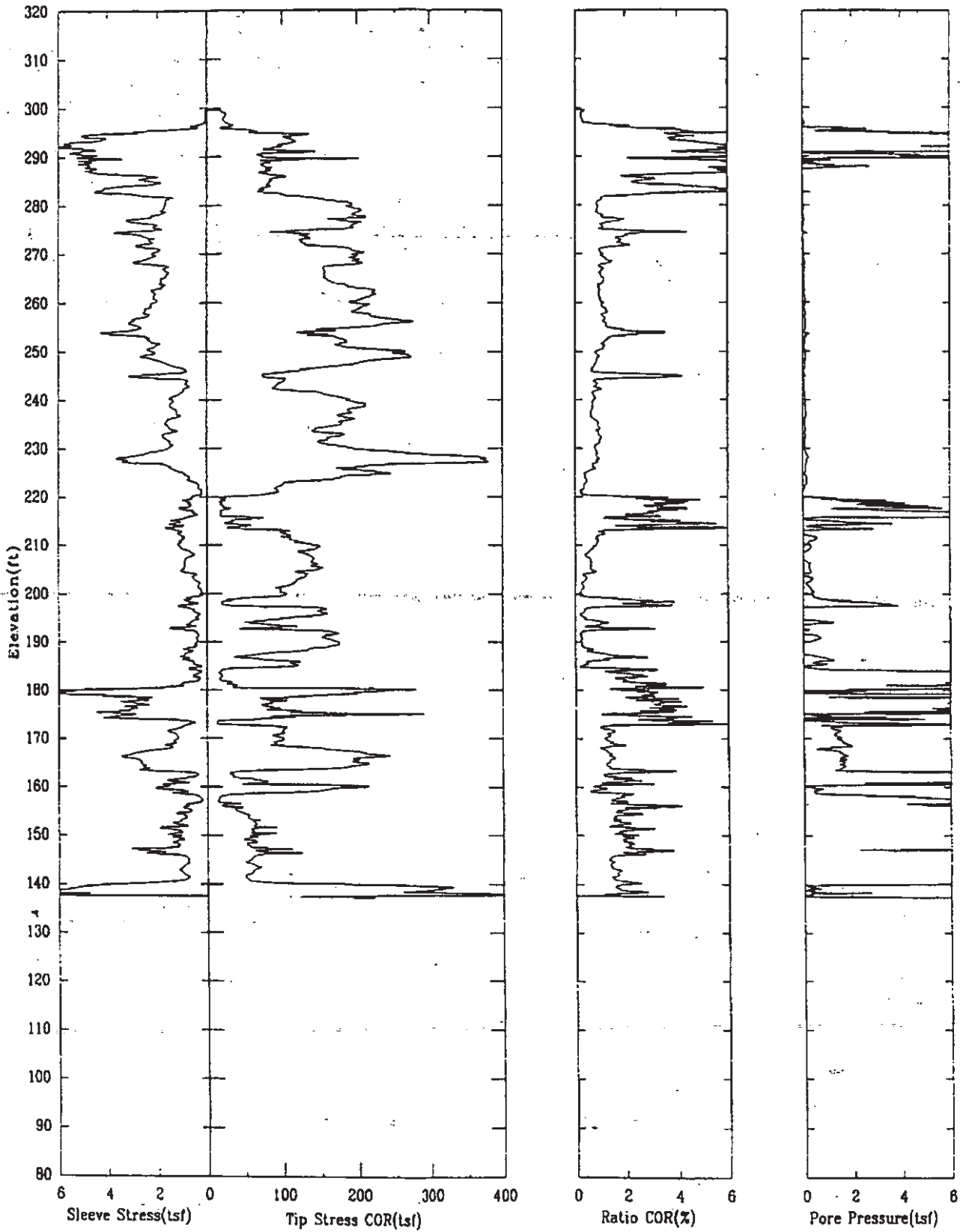

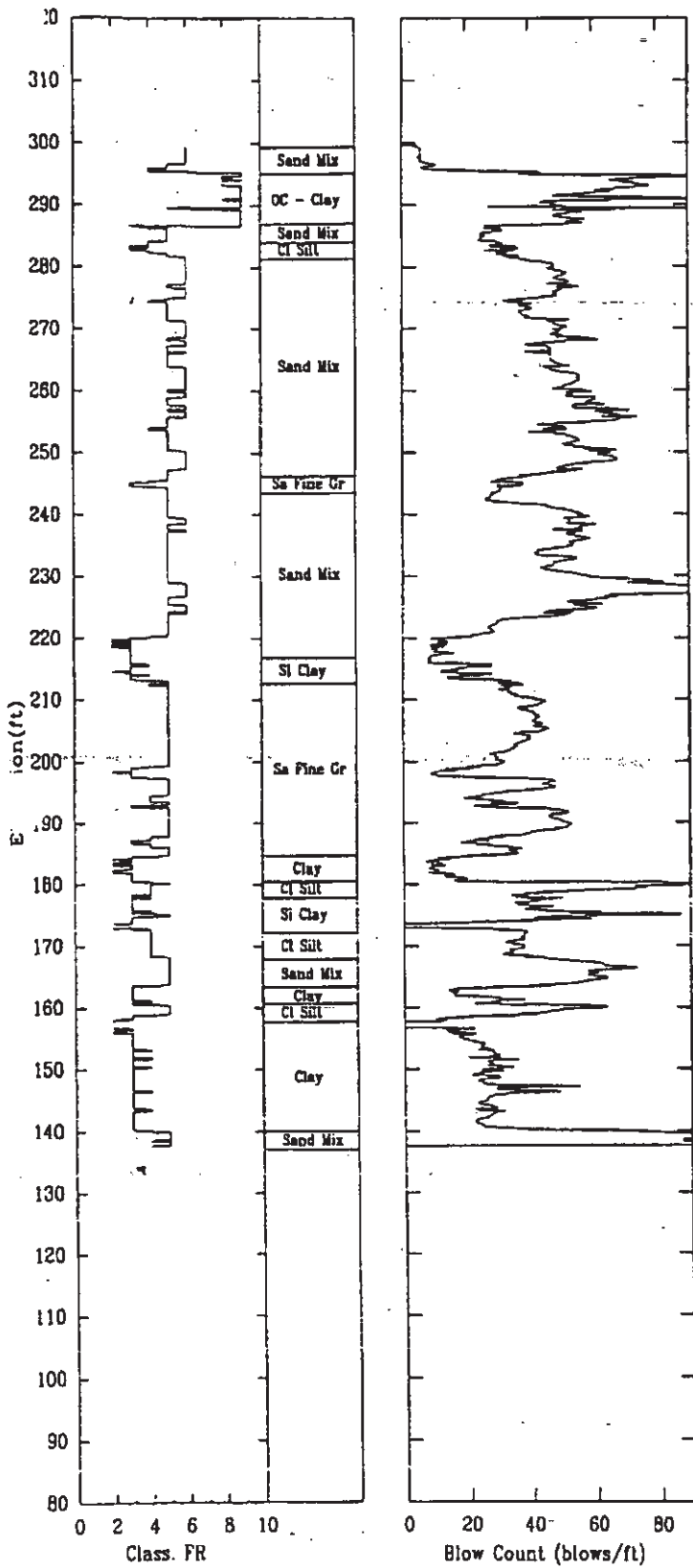

CPT-178

APPLIED RESEARCH ASSOCIATES, INC.  
Shear Wave Speeds

03/19/98

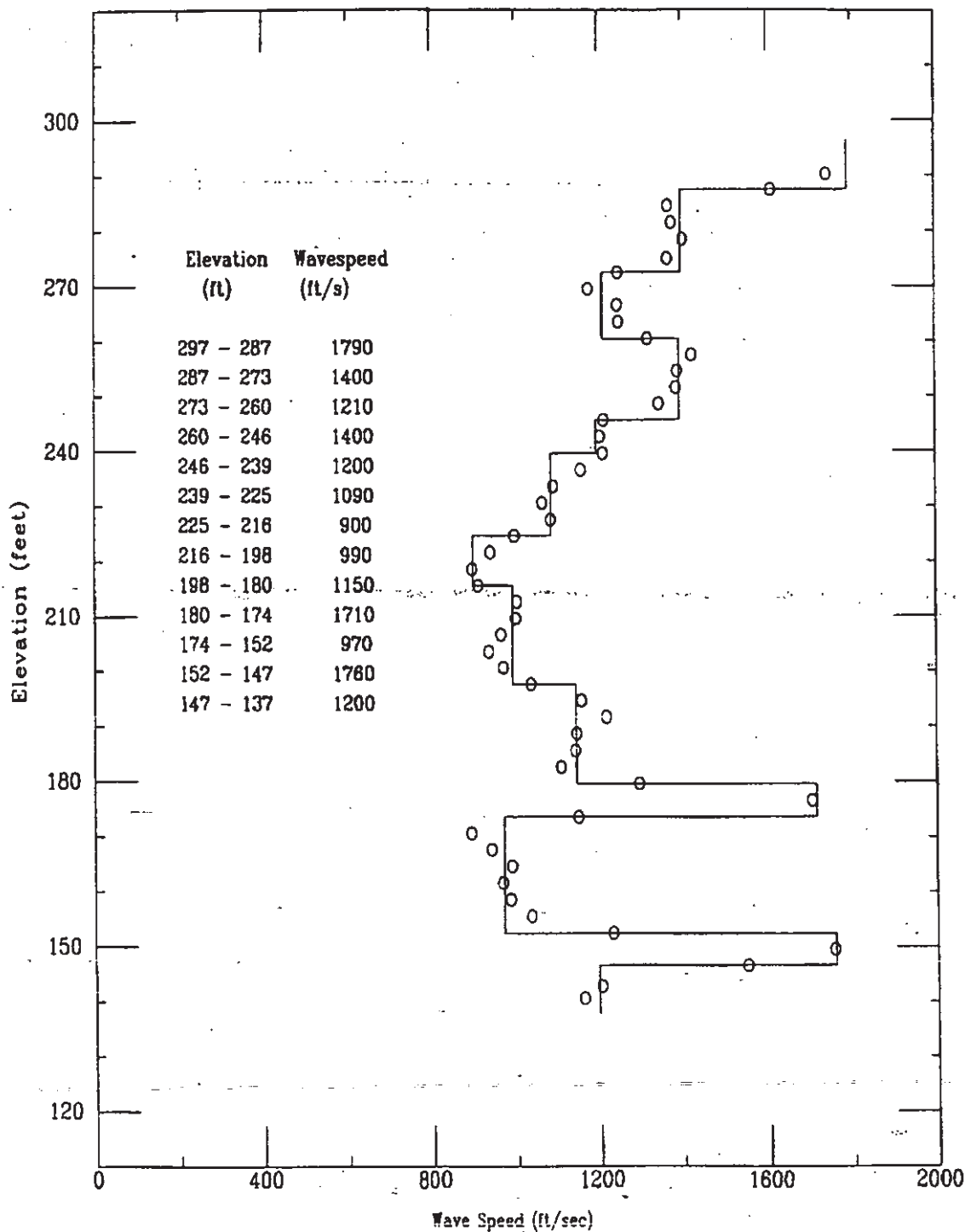

File 419m801S

382 of 522

CPT-178

APPLIED RESEARCH ASSOCIATES, INC.  
Shear Wave Time of Peak

03/19/98

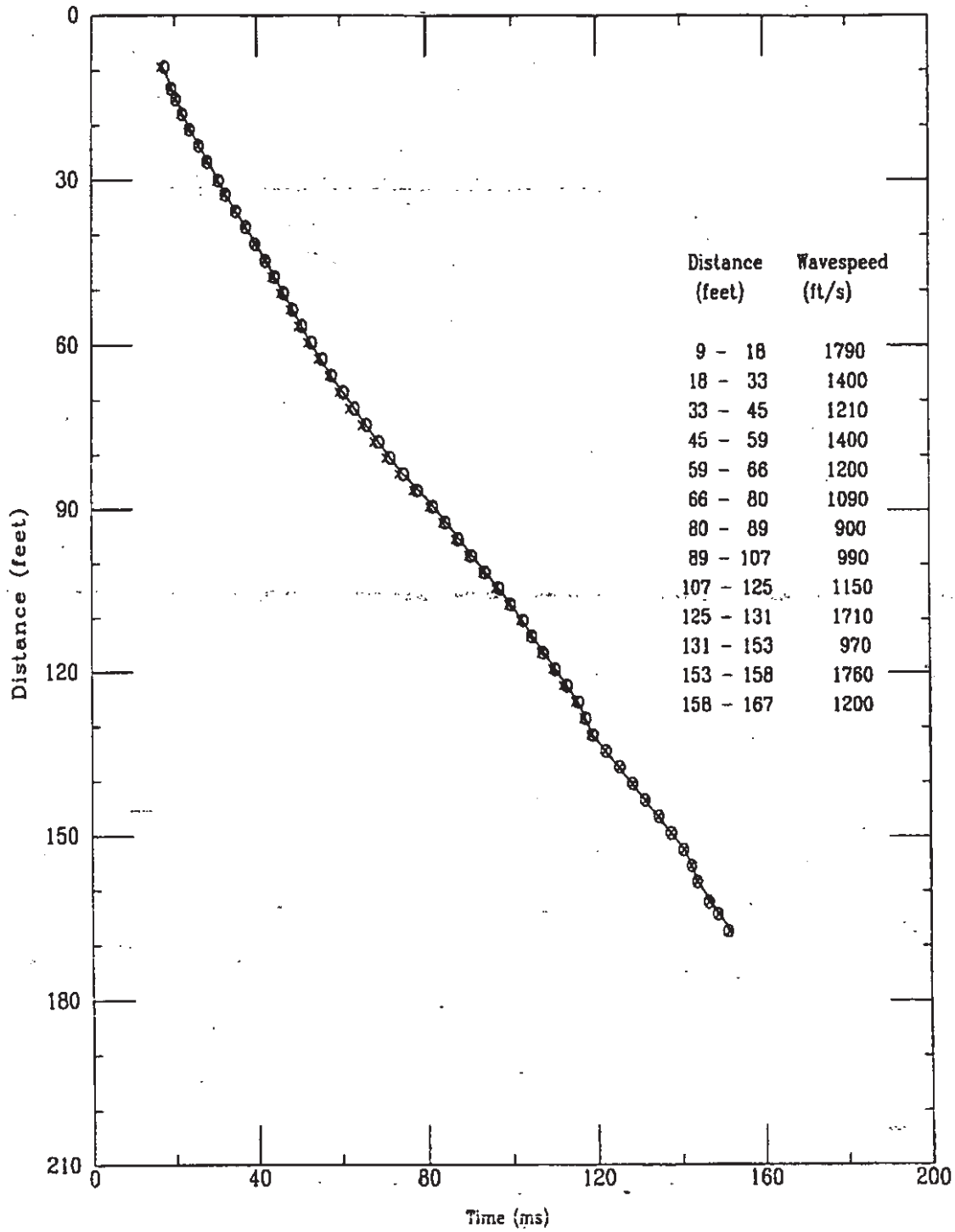

File 419m801S

K-TRT-F-00001  
R/0

Applied Research Associates, Inc.  
CPT-178

S Wave  
03/19/98

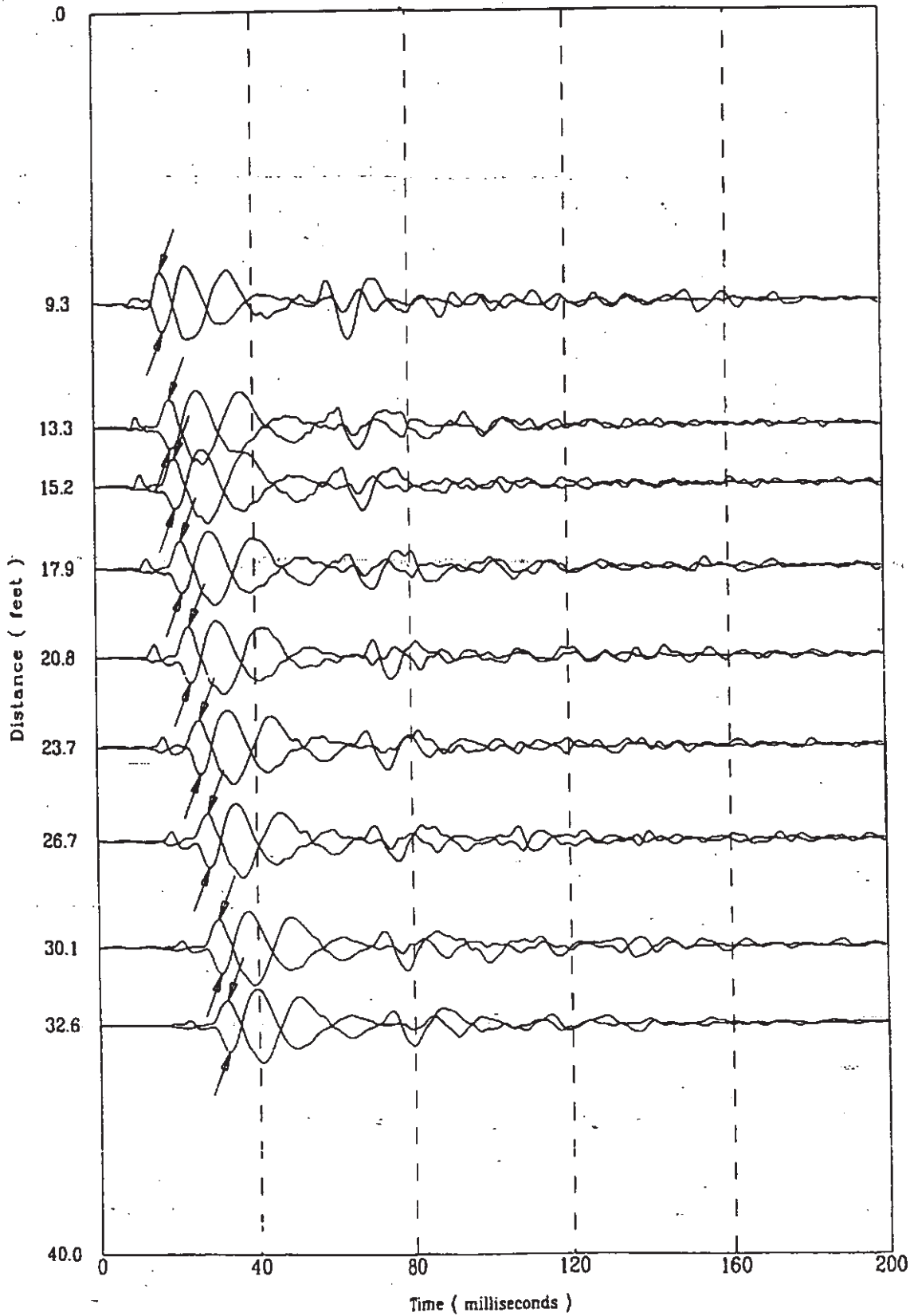

File 419m801S

384 of 522

K-TRT-F-00001  
R/O

Applied Research Associates, Inc.  
CPT-178

S Wave  
03/19/98

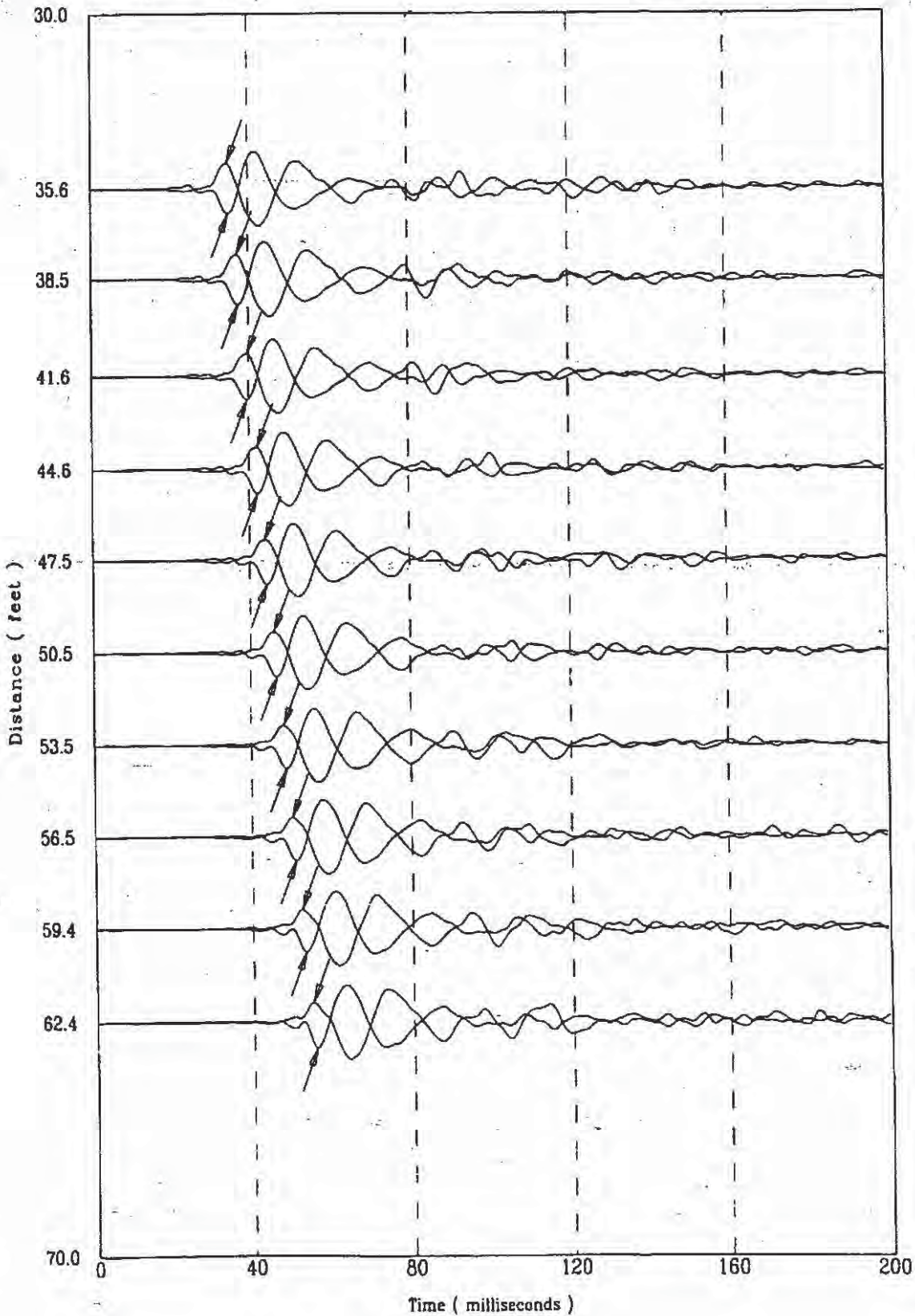

.19m8015

385 of 522



K-TRT-F-00001  
R/O

Applied Research Associates, Inc.  
CPT-178

S Wave  
03/19/98

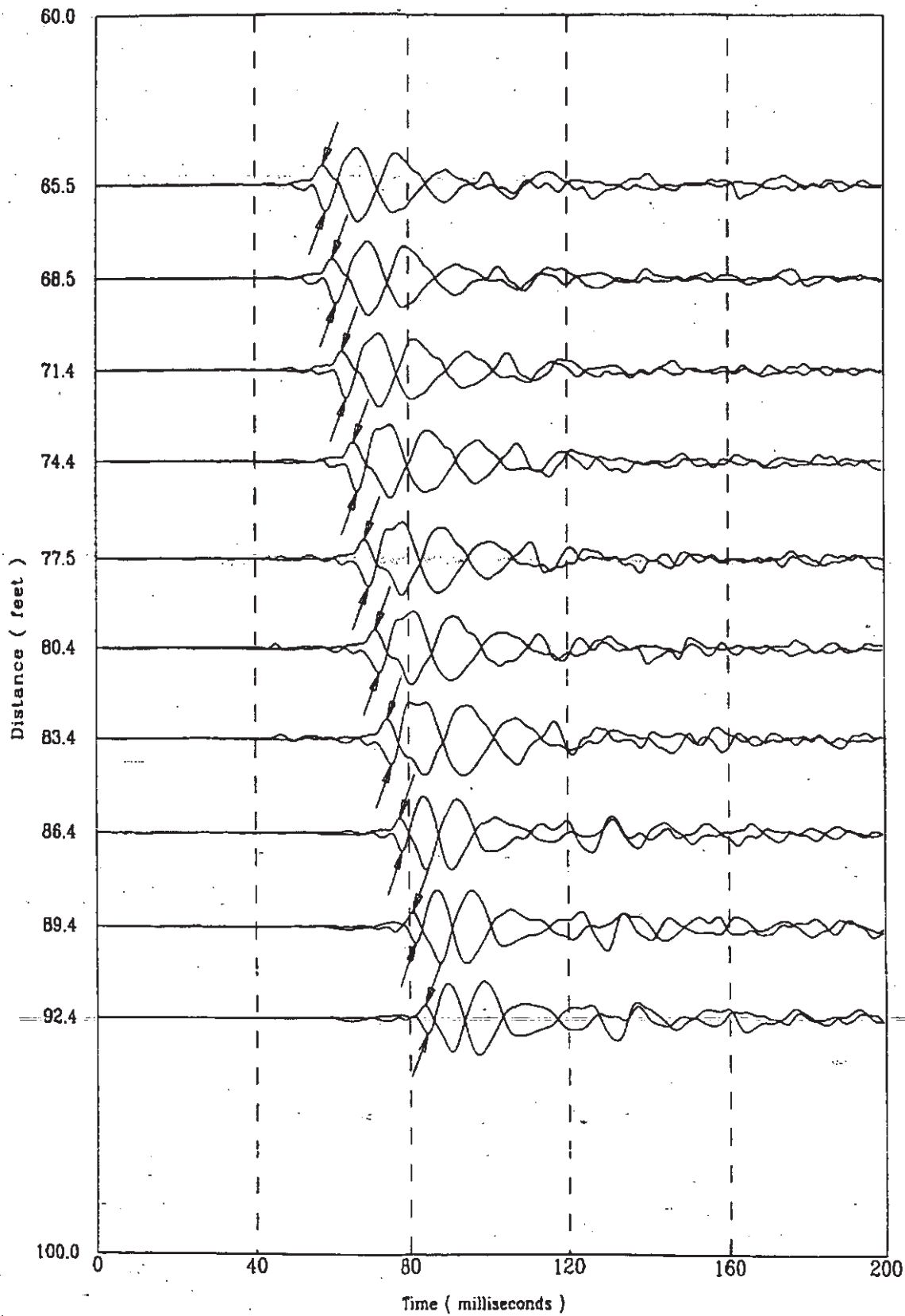

File 419m801S

386 of 522

K-TRT-F-00001  
R/O

Applied Research Associates, Inc.  
CPT-178

S Wave  
03/19/98

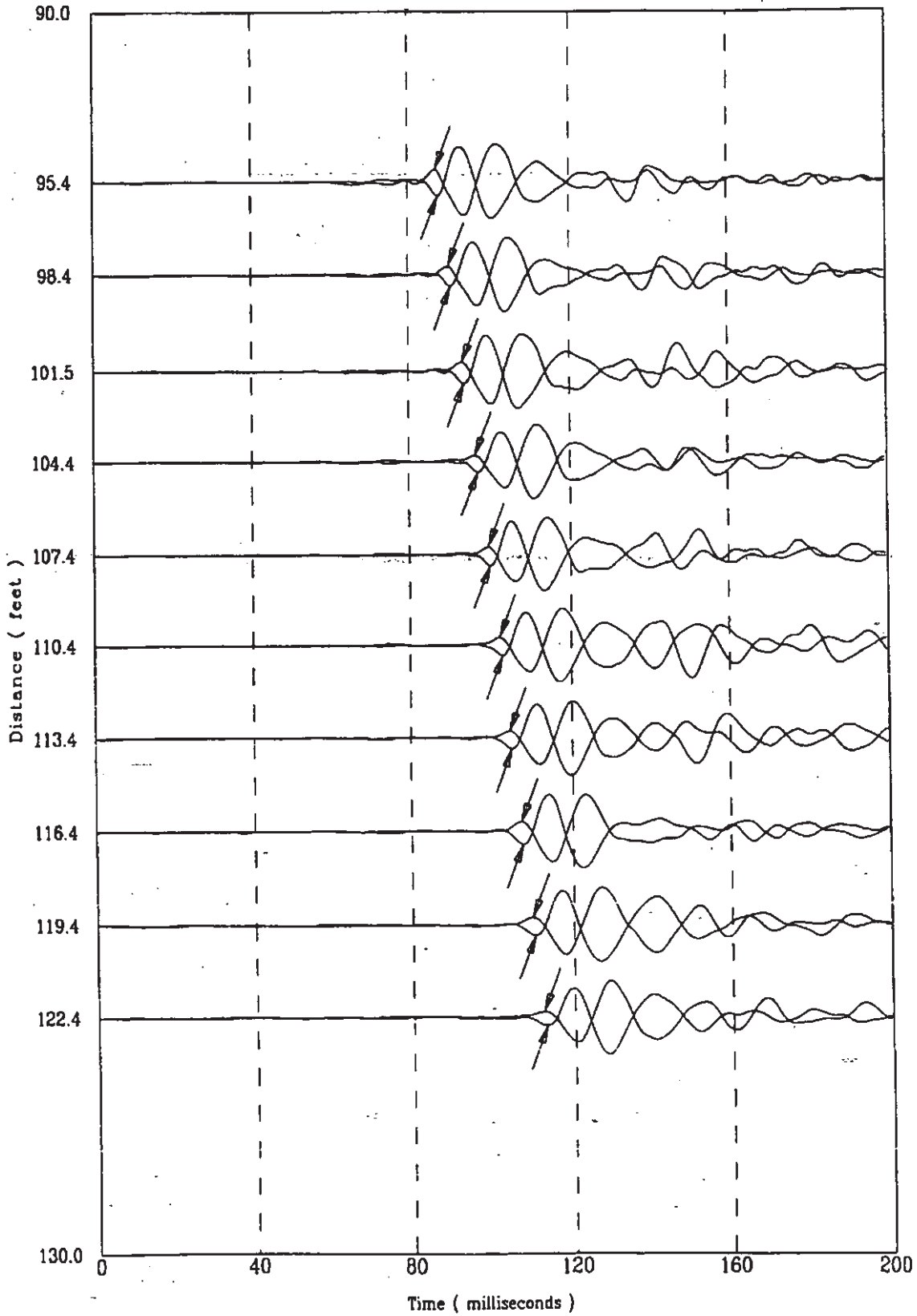

19m8015

387 of 522

K-TRT-F-00001  
R/O

Applied Research Associates, Inc.  
CPT-178

S Wave  
03/19/98

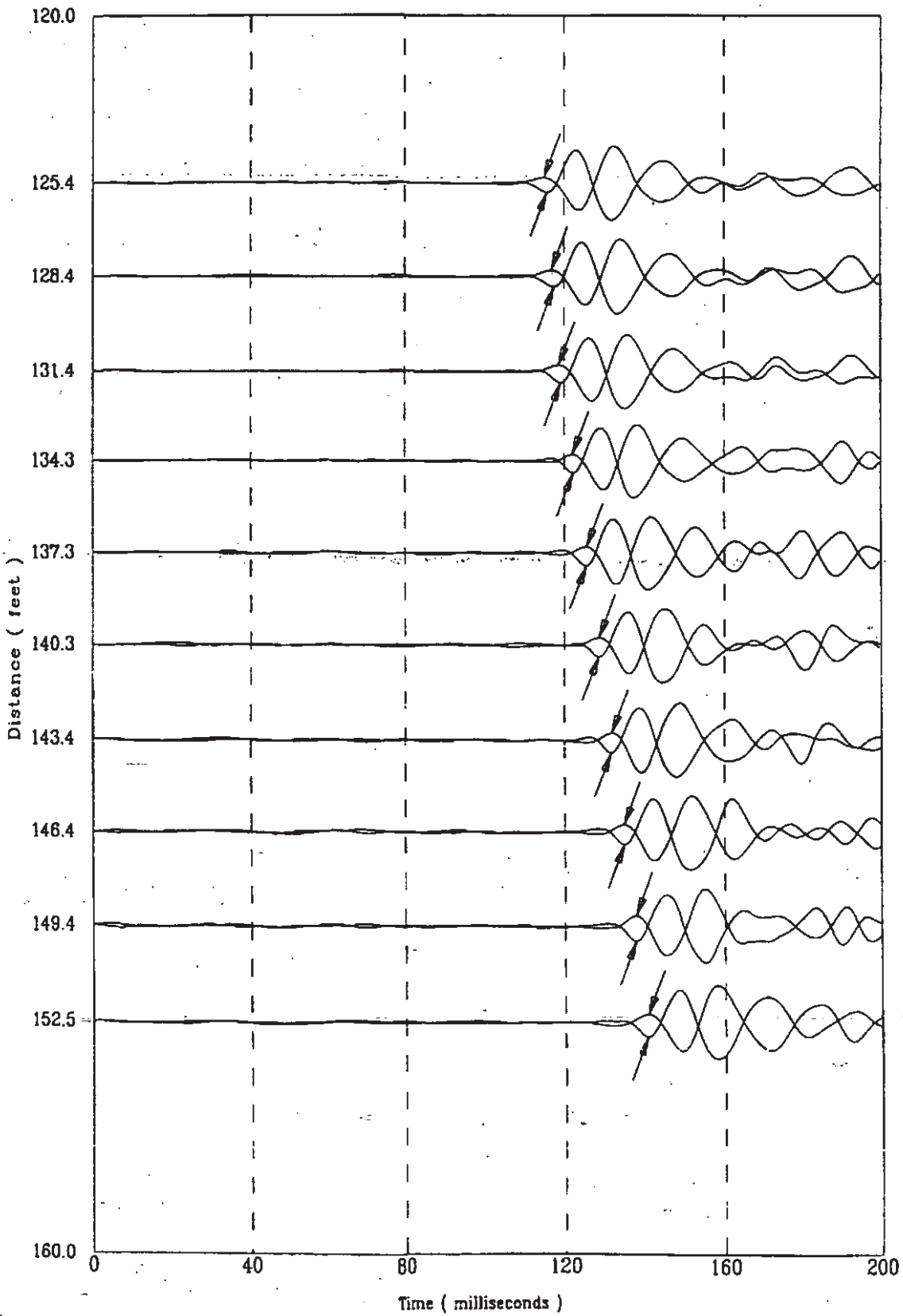

File 419m801S

388 of 522

K-TRT-F-00001  
R/O

Applied Research Associates, Inc.  
CPT-178

S Wave  
03/19/98

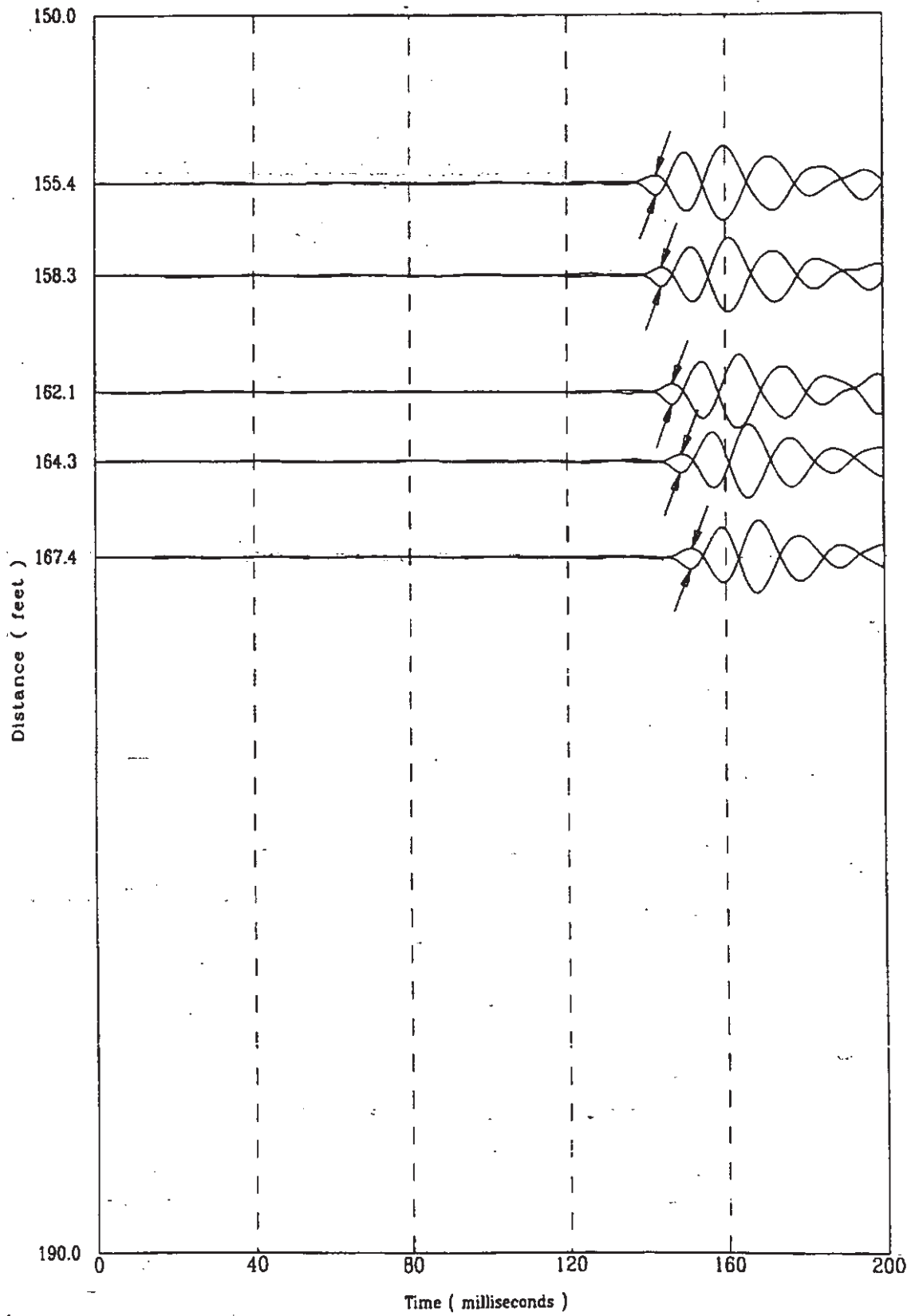

419m801S

389 of 522

CPT-178

APPLIED RESEARCH ASSOCIATES, INC.  
Compression Wave Speeds

03/19/98

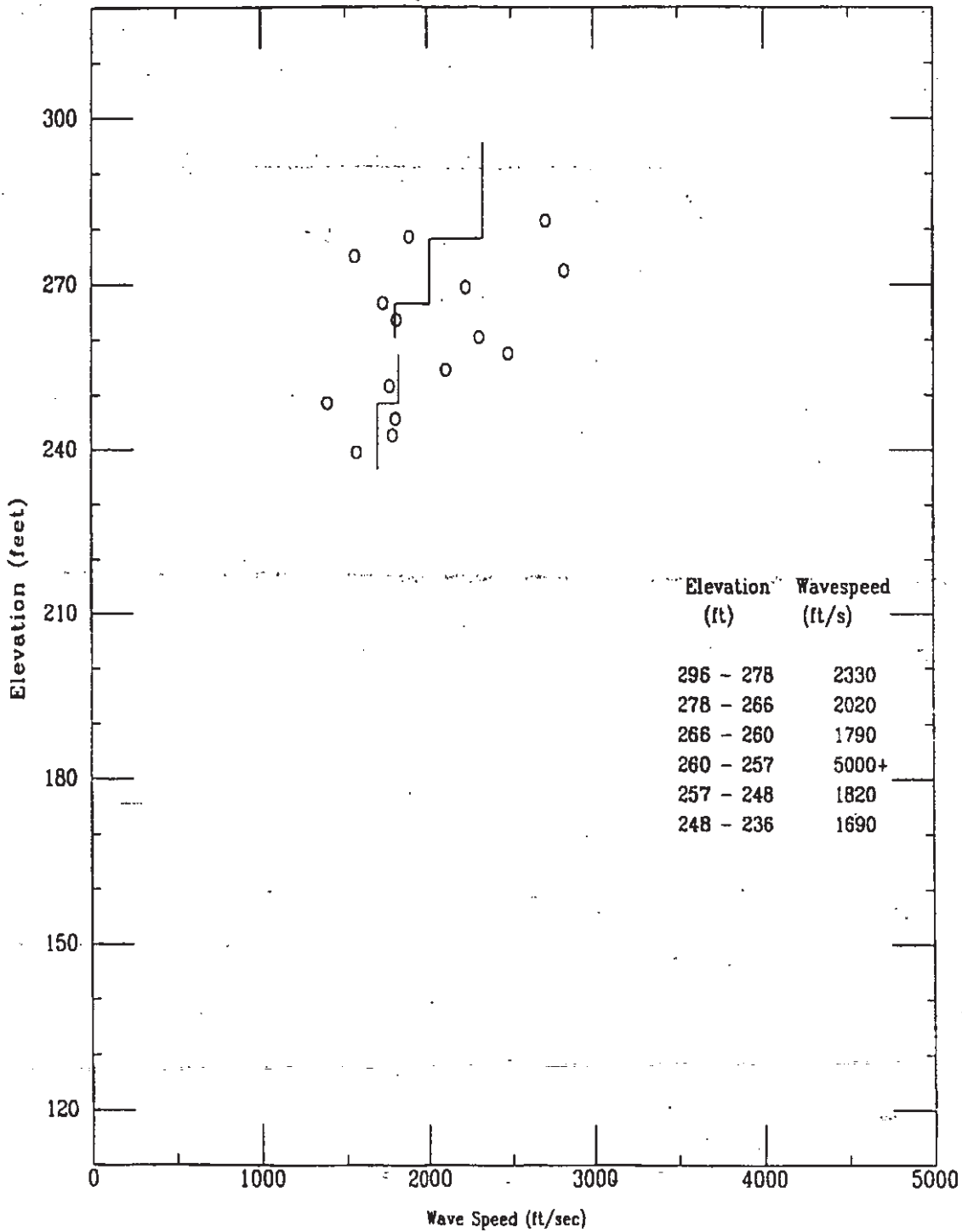

File 419m8015

CPT-178

APPLIED RESEARCH ASSOCIATES, INC.  
Compression Wave Time of Peak

03/19/98

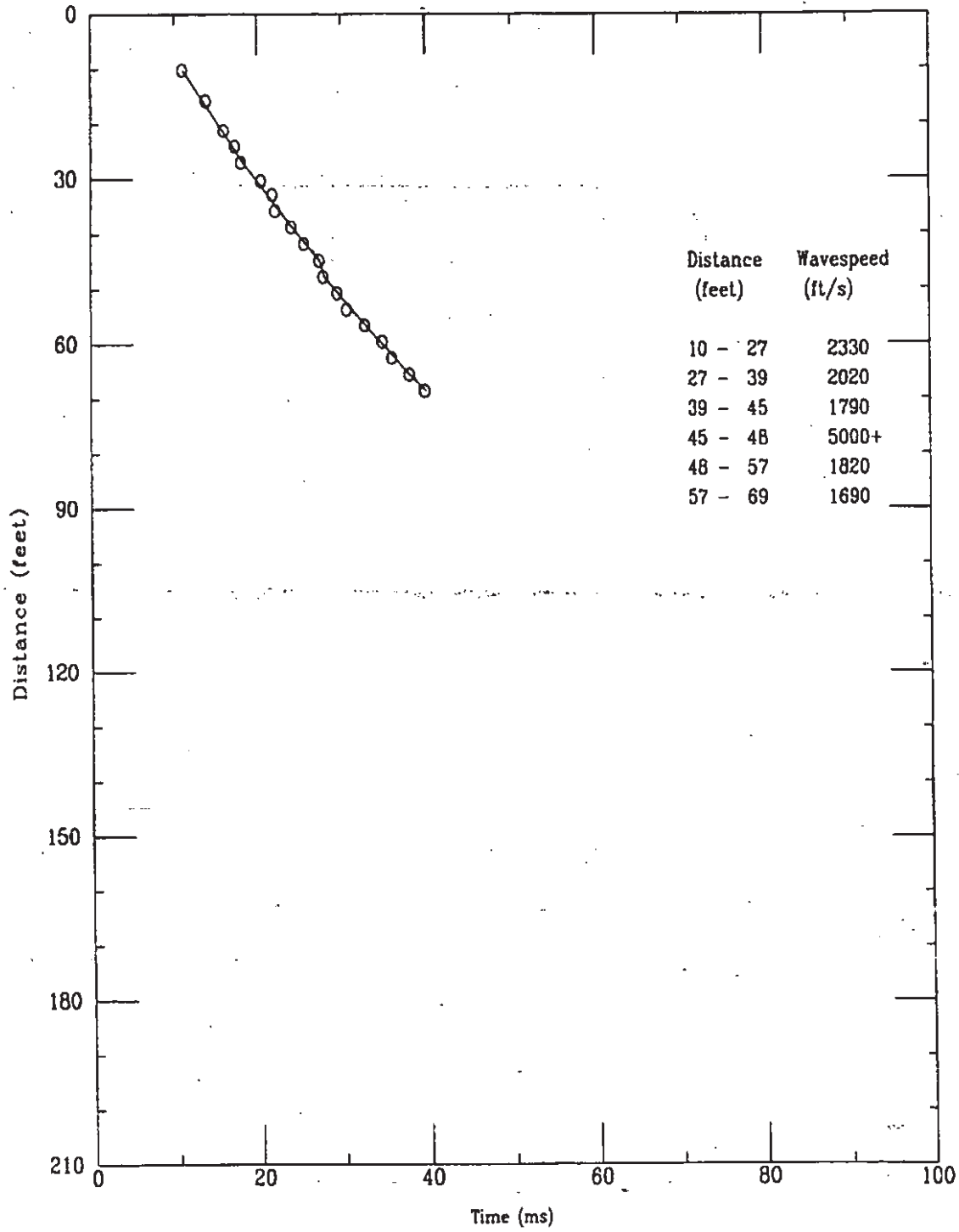

File 419m901S

K-TRT-F-0000/  
R/O

Applied Research Associates, Inc.  
CPT-178

P Wave  
03/19/98

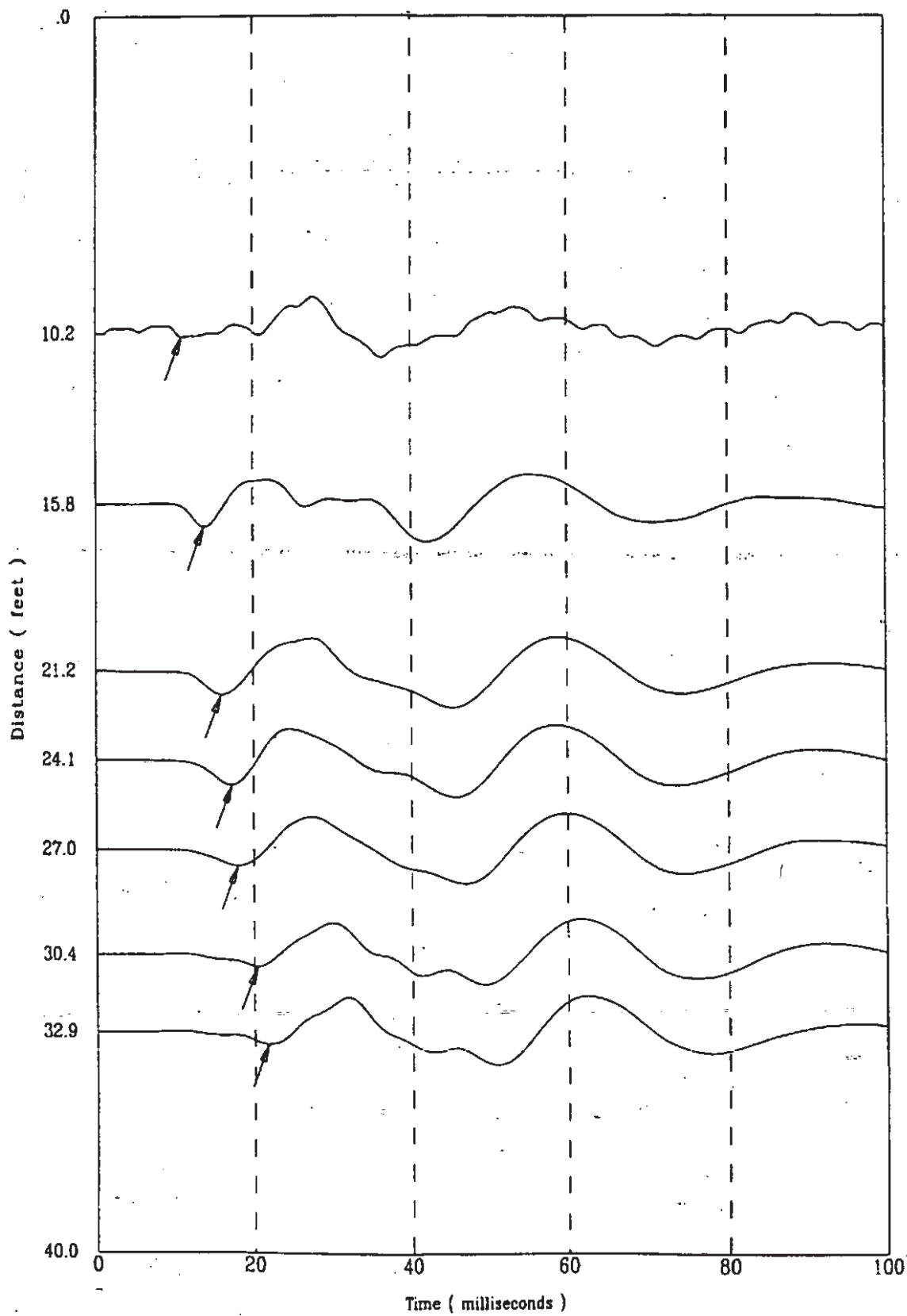

File 419m801S

392 of 522

K-TRT-F-00001  
R/O

Applied Research Associates, Inc.  
CPT-178

P Wave  
03/19/98

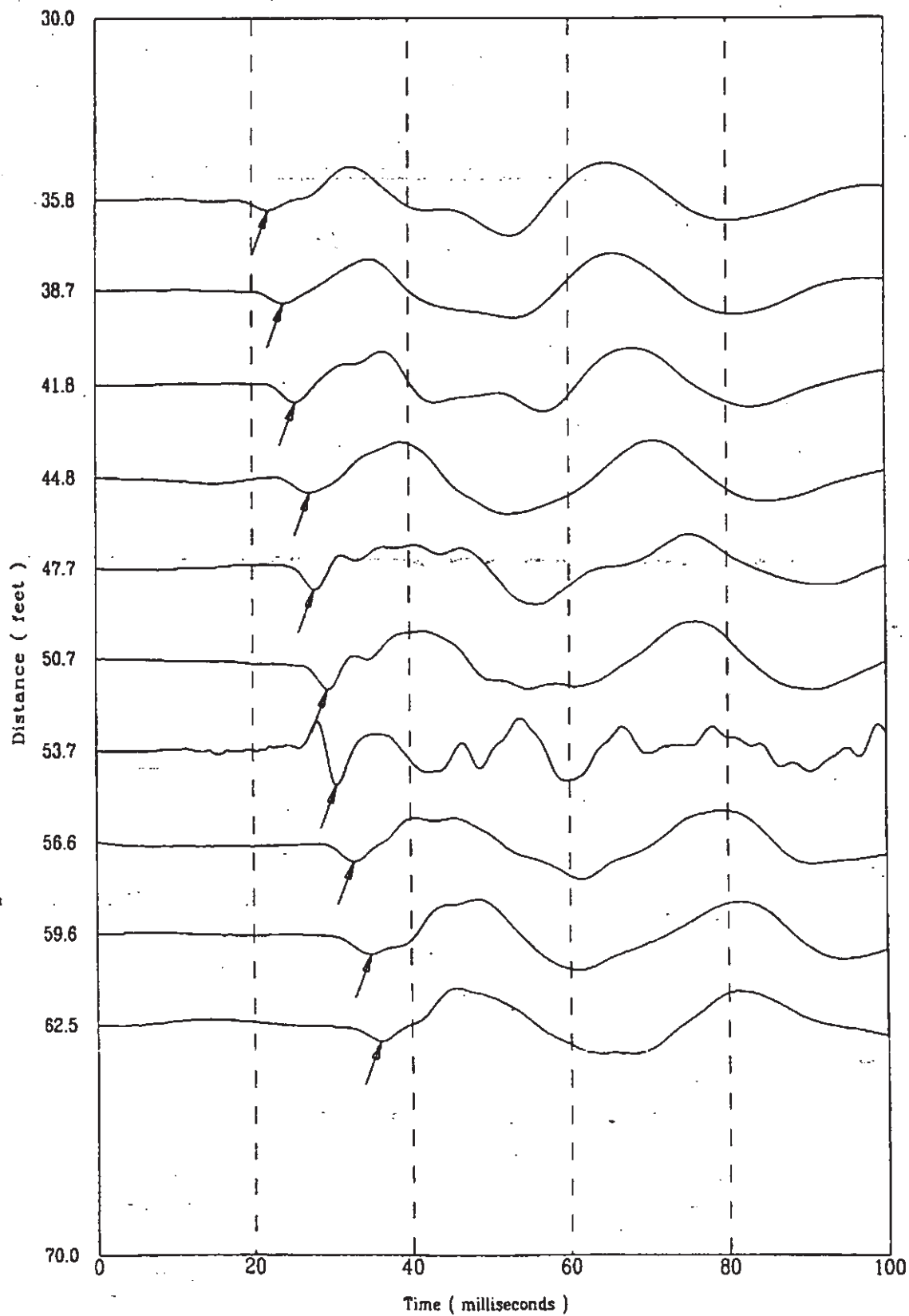

m801S



CPT-179

APPLIED RESEARCH ASSOCIATES, INC.

K-TRT-F-00001  
03/24/98 / o

North 78640

East 55518

Elevation 301.4

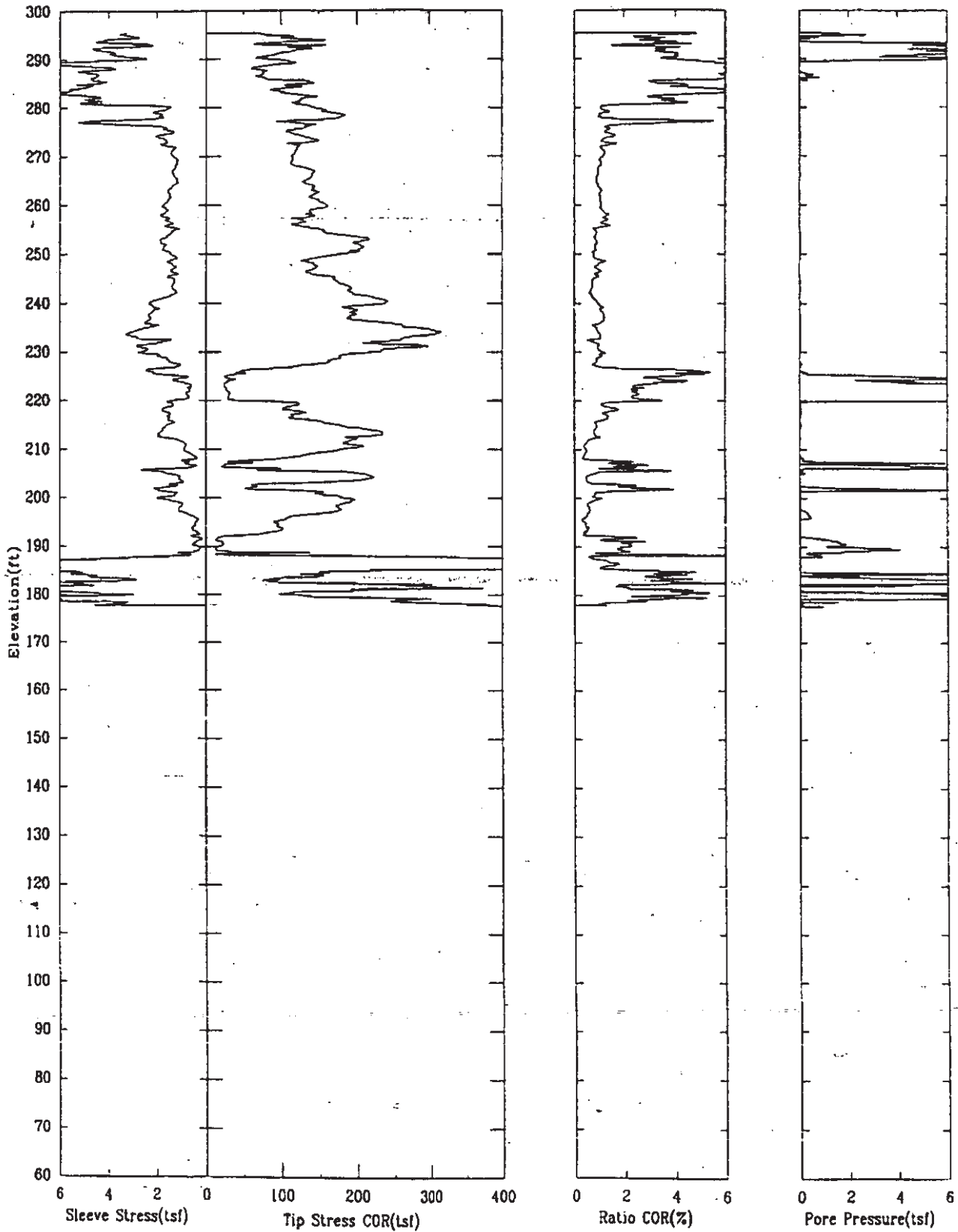

CPT-179

APPLIED RESEARCH ASSOCIATES, INC.

K-TRT-F-0000/  
03/24/98/0

North 78640

East 55518

Elevation 301.4

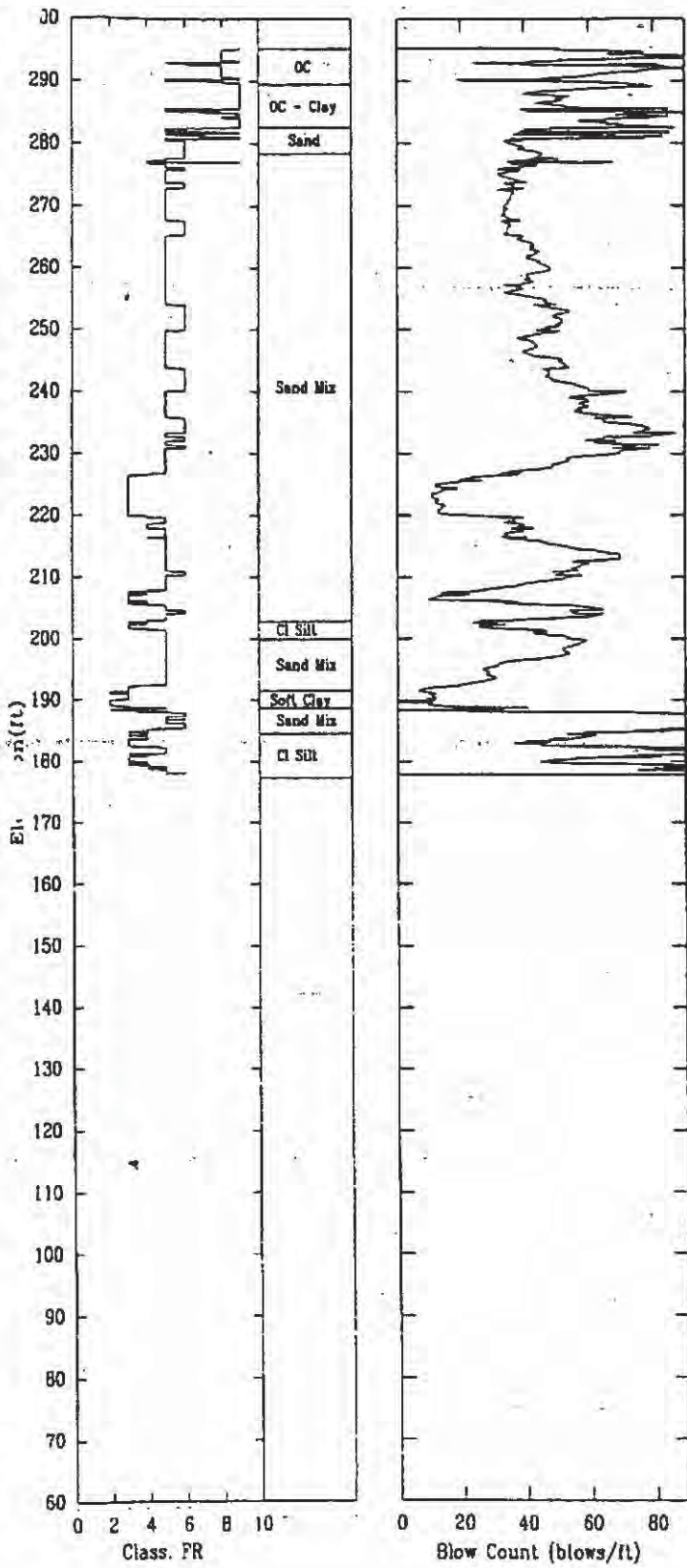

CPT-179

APPLIED RESEARCH ASSOCIATES, INC.  
Shear Wave Speeds

03/24/98

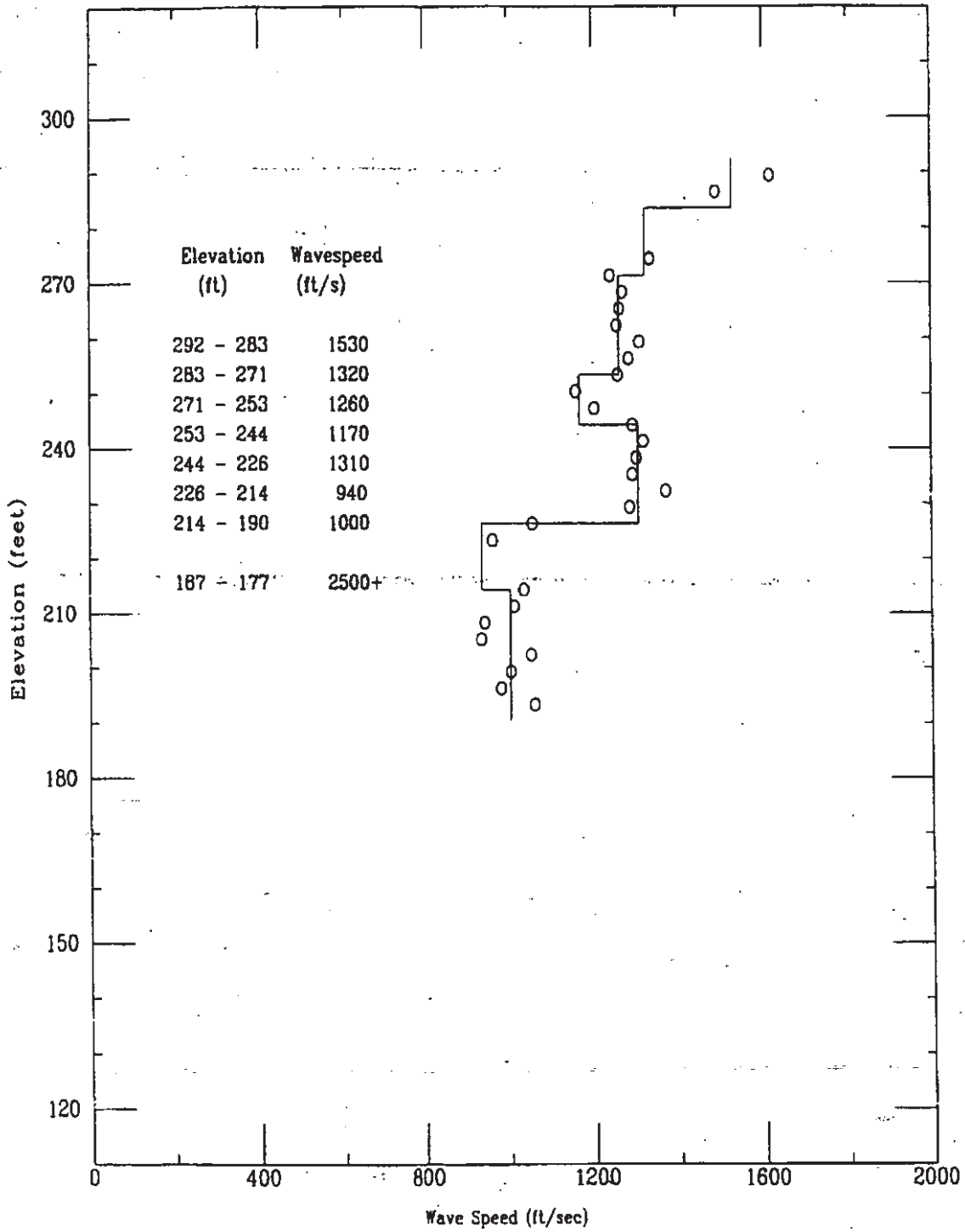

File 324m804S

CPT-179

APPLIED RESEARCH ASSOCIATES, INC.

03/24/98

Shear Wave Time of Peak

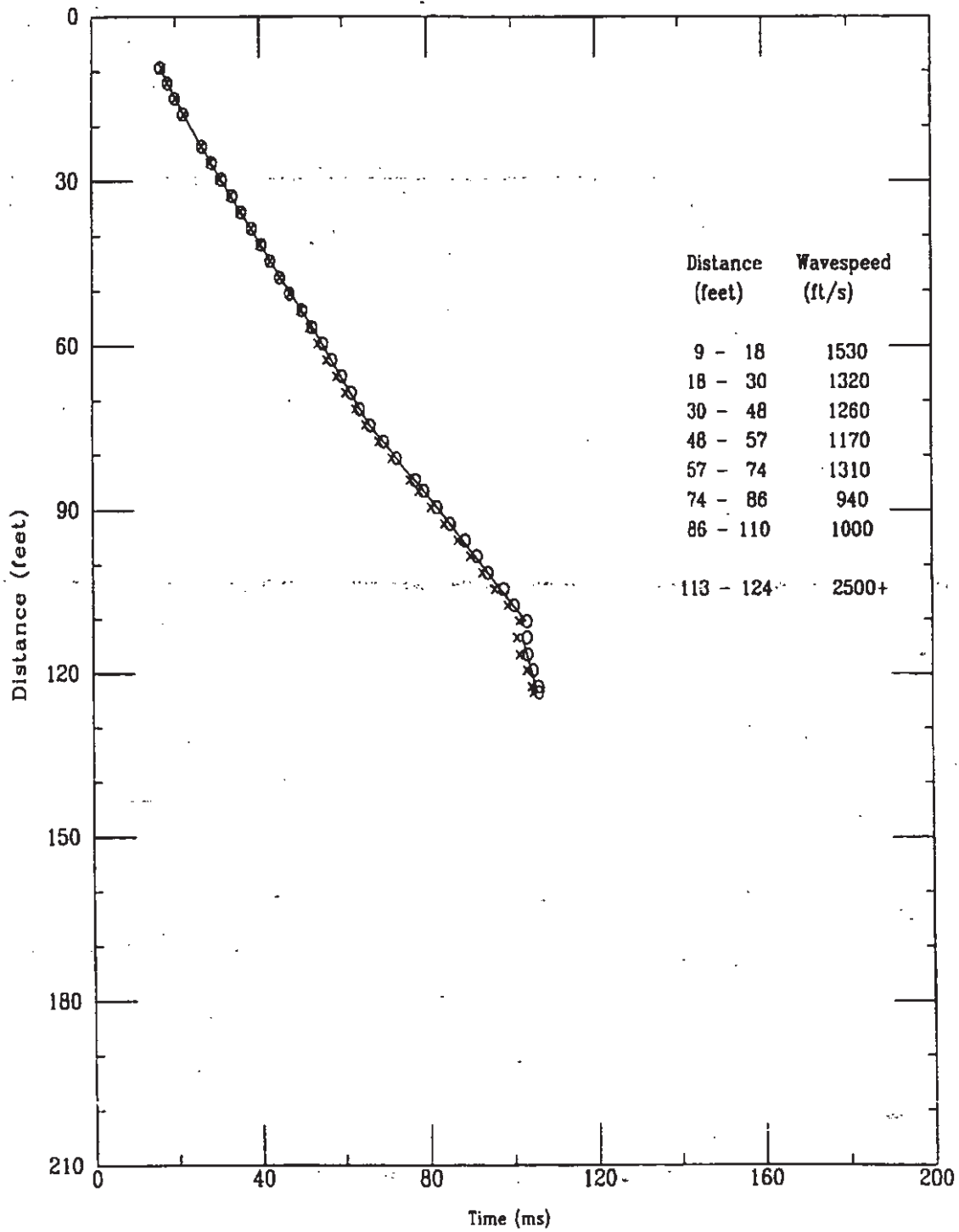

File 324m804S

Applied Research Associates, Inc.  
CPT-179

S Wave  
03/24/98

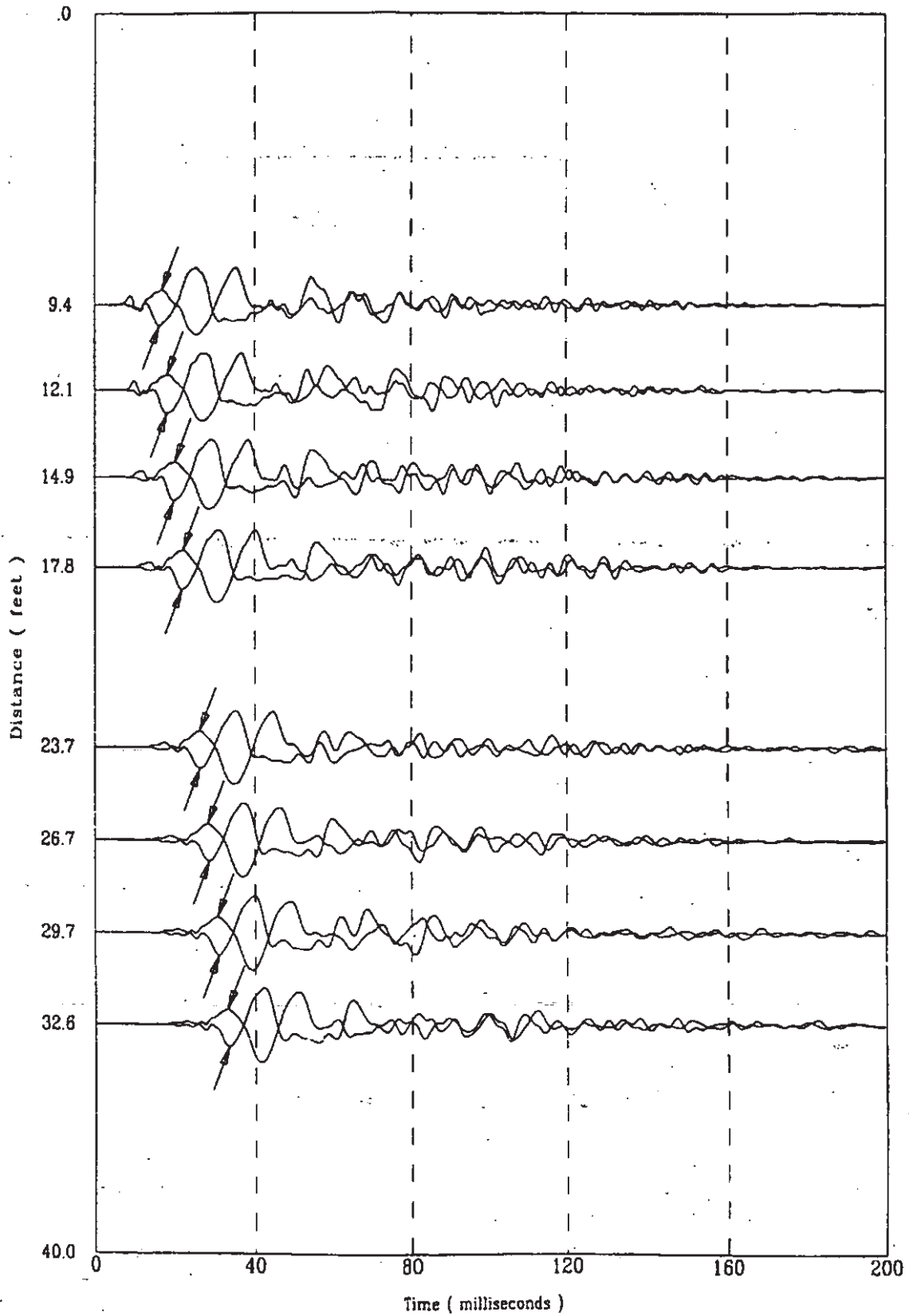

K-TRT-F-00001  
R/O

Applied Research Associates, Inc.  
CPT-179

S Wave  
03/24/98

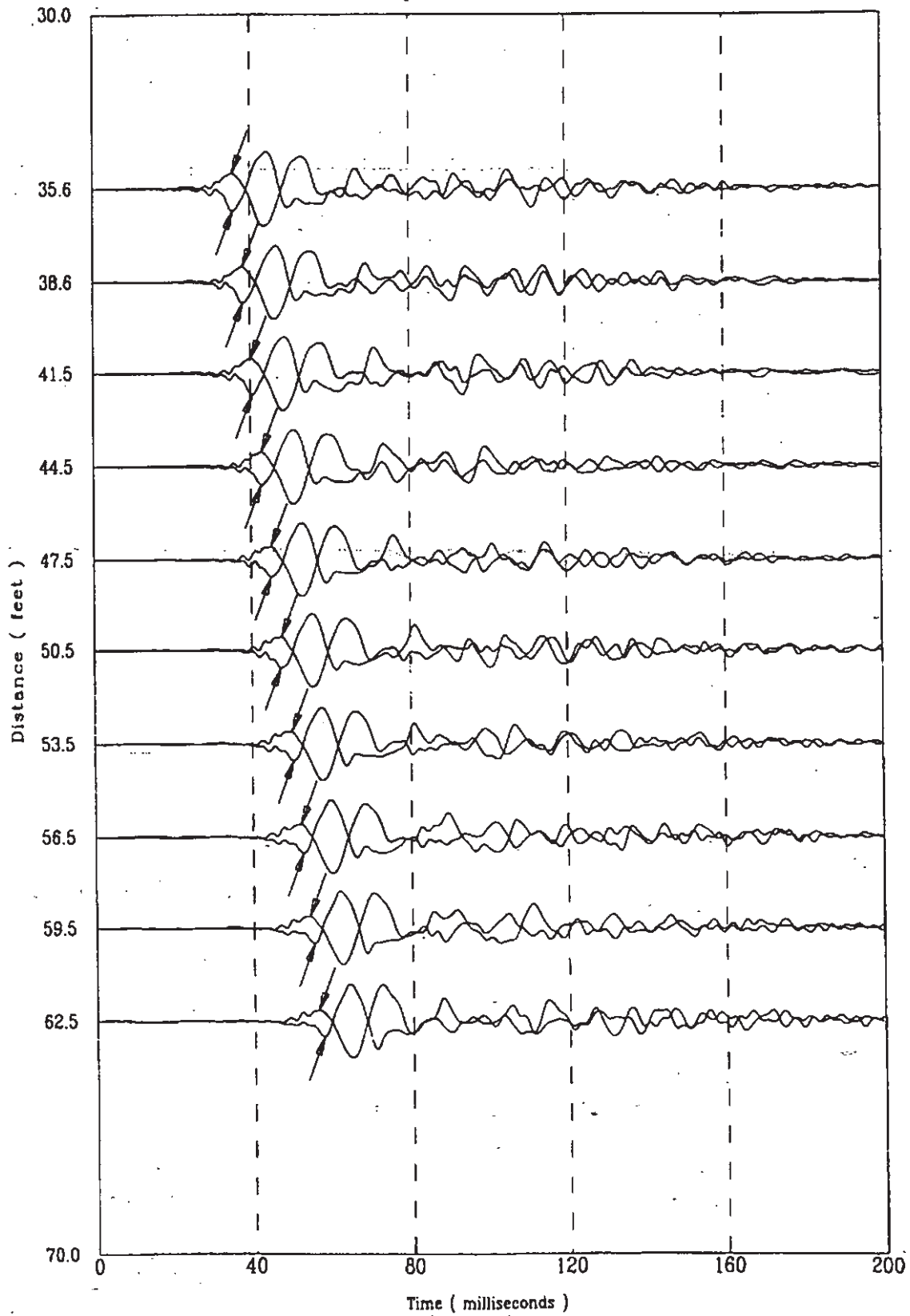

J24m804S

399 of 522

K-TRT-F-00001  
R/O

Applied Research Associates, Inc.  
CPT-179

S Wave  
03/24/98

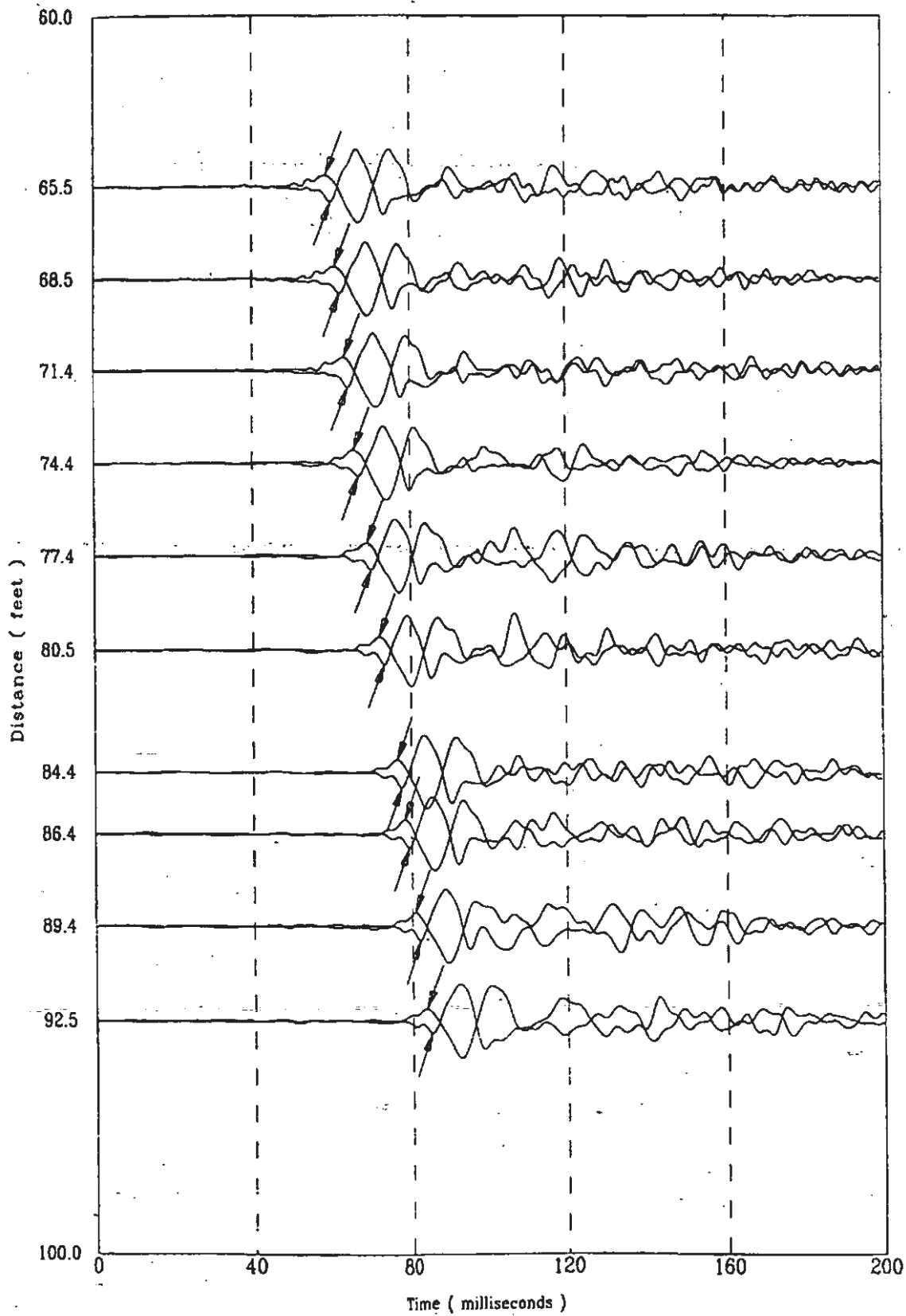

File 324m8045

400 of 522

K-TRT-F-00001  
R/O

Applied Research Associates, Inc.  
CPT-179

S Wave  
03/24/98

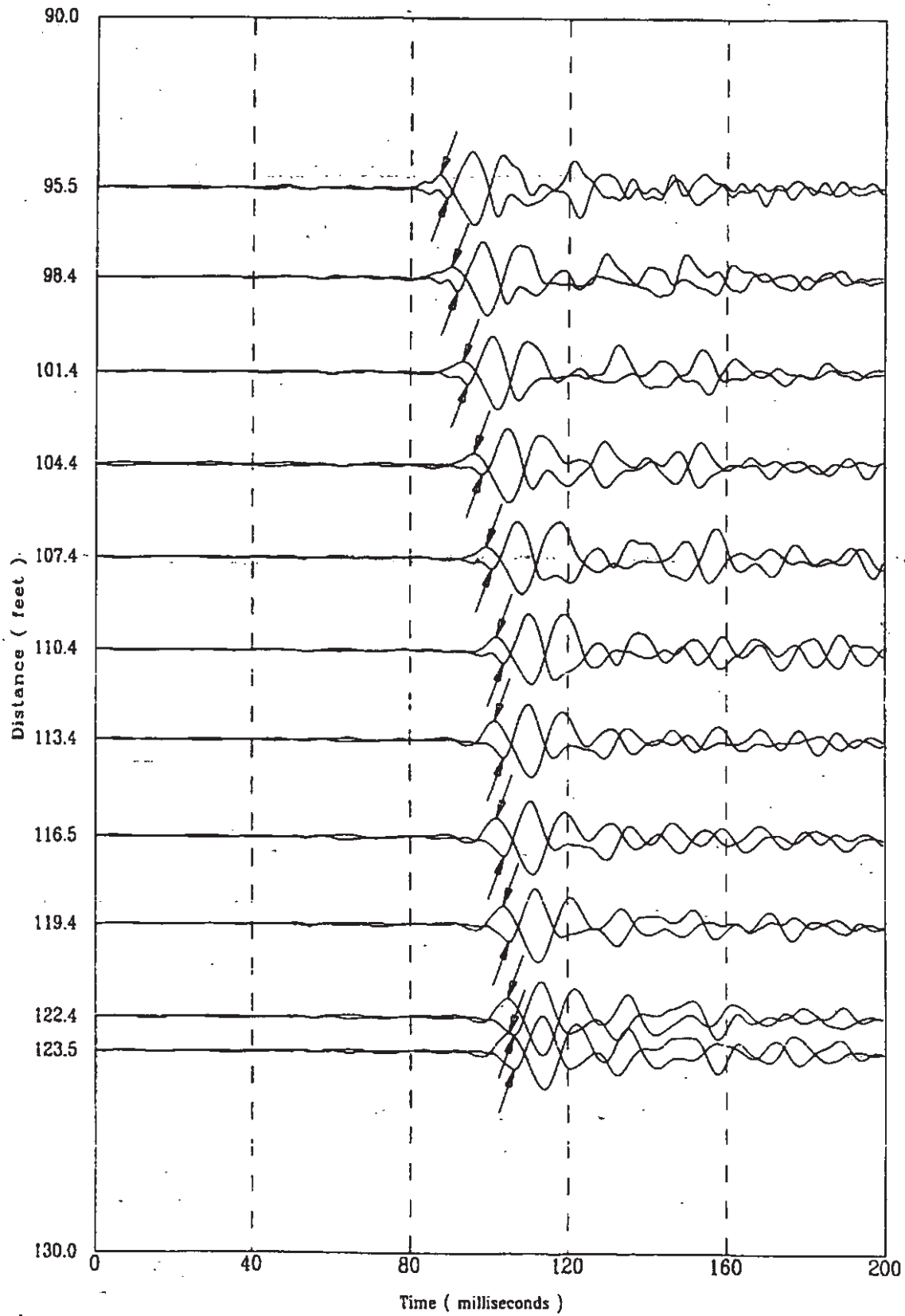

401 of 522



CPT-179

APPLIED RESEARCH ASSOCIATES, INC.

03/24/98

Compression Wave Speeds

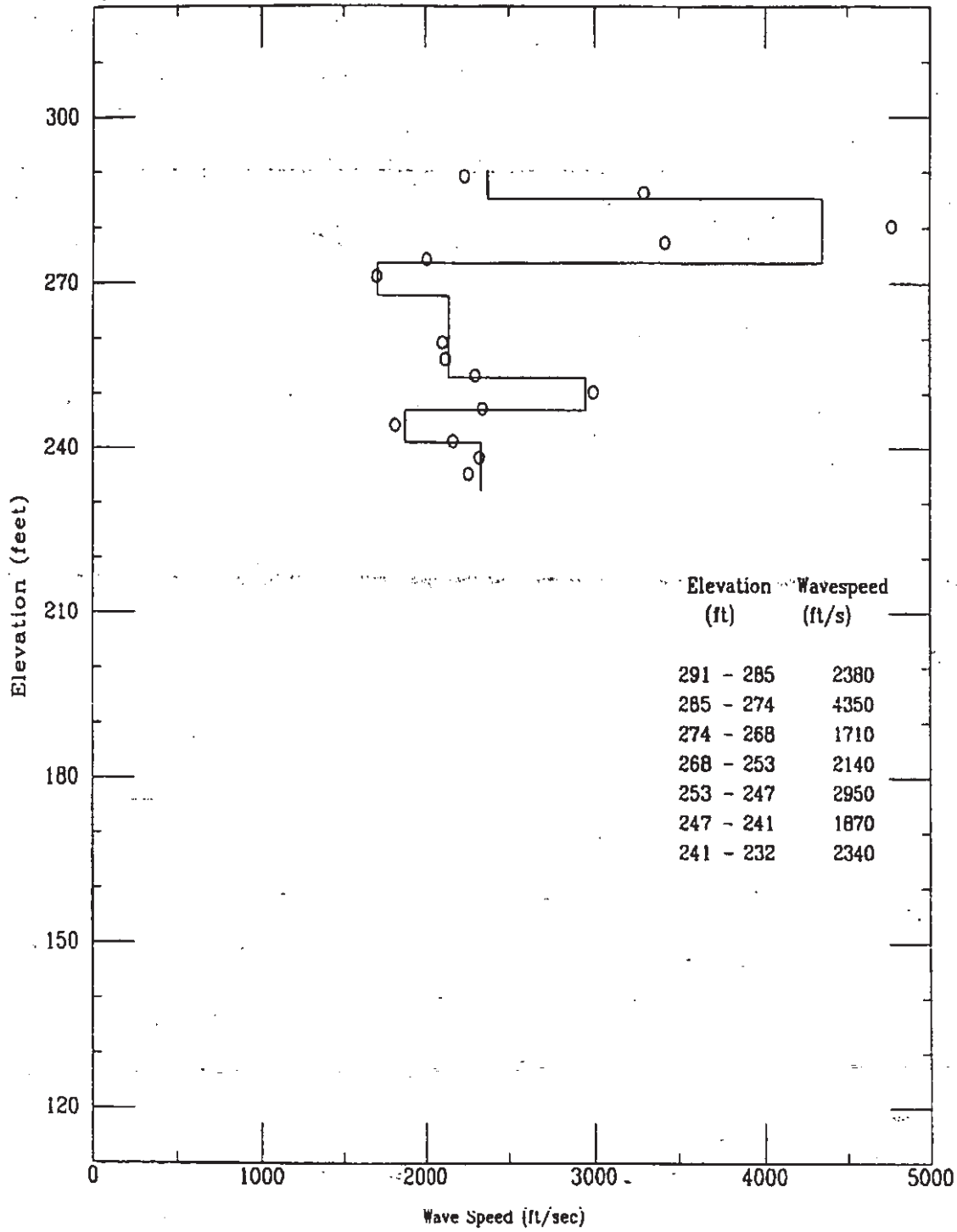

File 324m804S

CPT-179

APPLIED RESEARCH ASSOCIATES, INC.  
Compression Wave Time of Peak

03/24/98

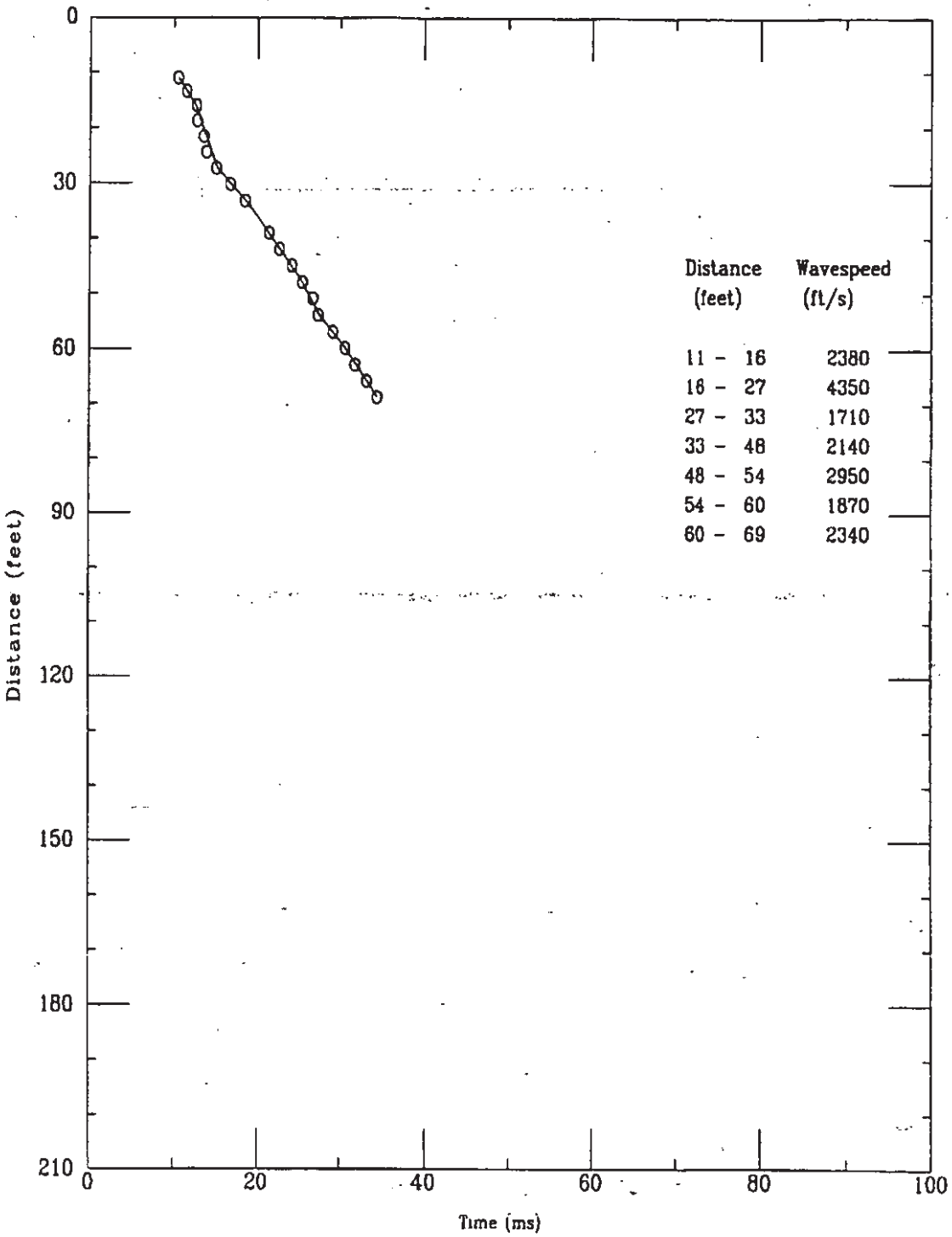

File 324m804S

K-TRT-F-0000/  
R/O

Applied Research Associates, Inc.  
CPT-179

P Wave  
03/24/98

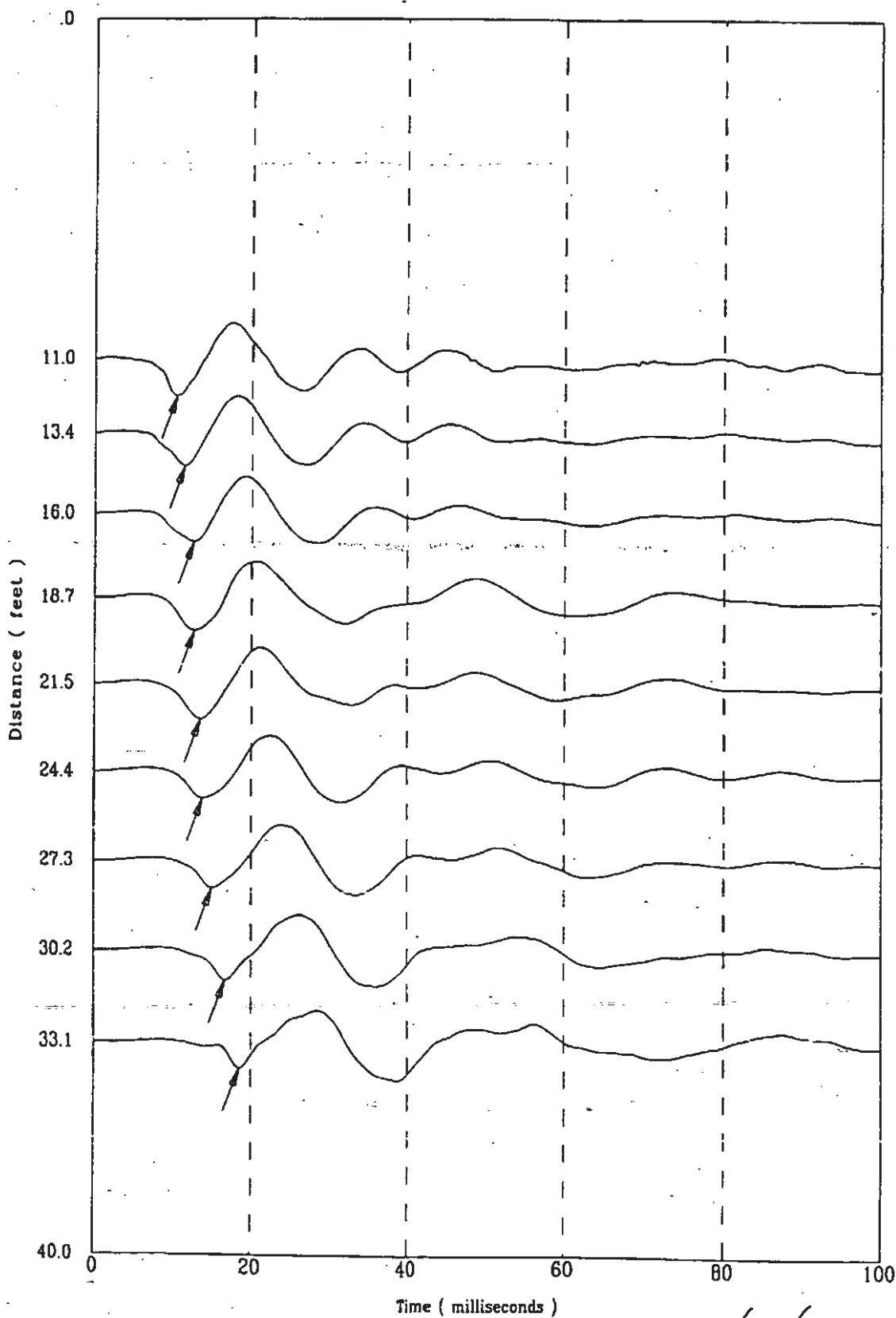

File 324m804S

404 of 522

K-TRT-F-00001  
R/O

Applied Research Associates, Inc.  
CPT-179

P Wave  
03/24/98

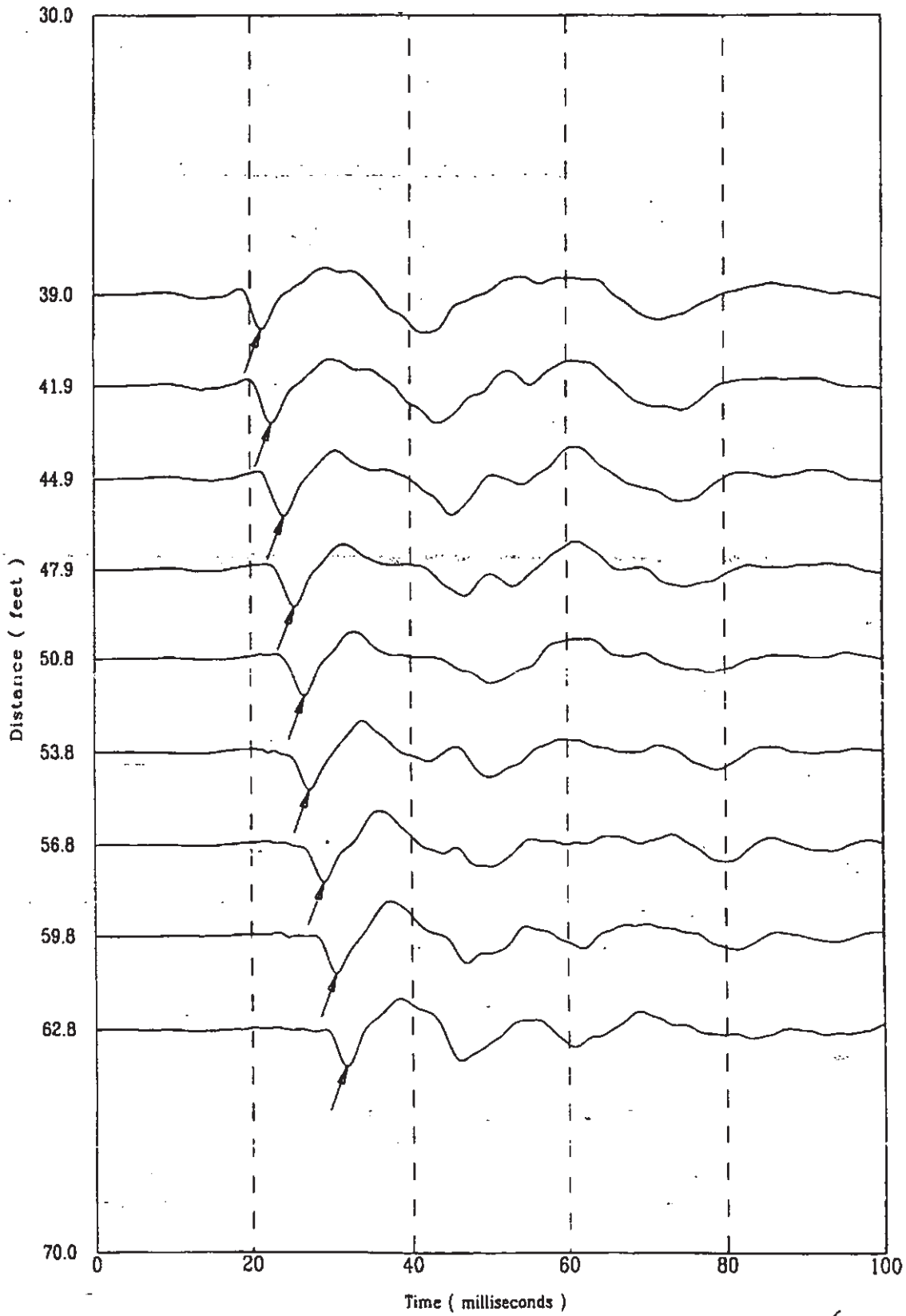

324m8045

405 of 522

K-TRT-F-00001  
R/O

Applied Research Associates, Inc.  
CPT-179

P Wave  
03/24/98

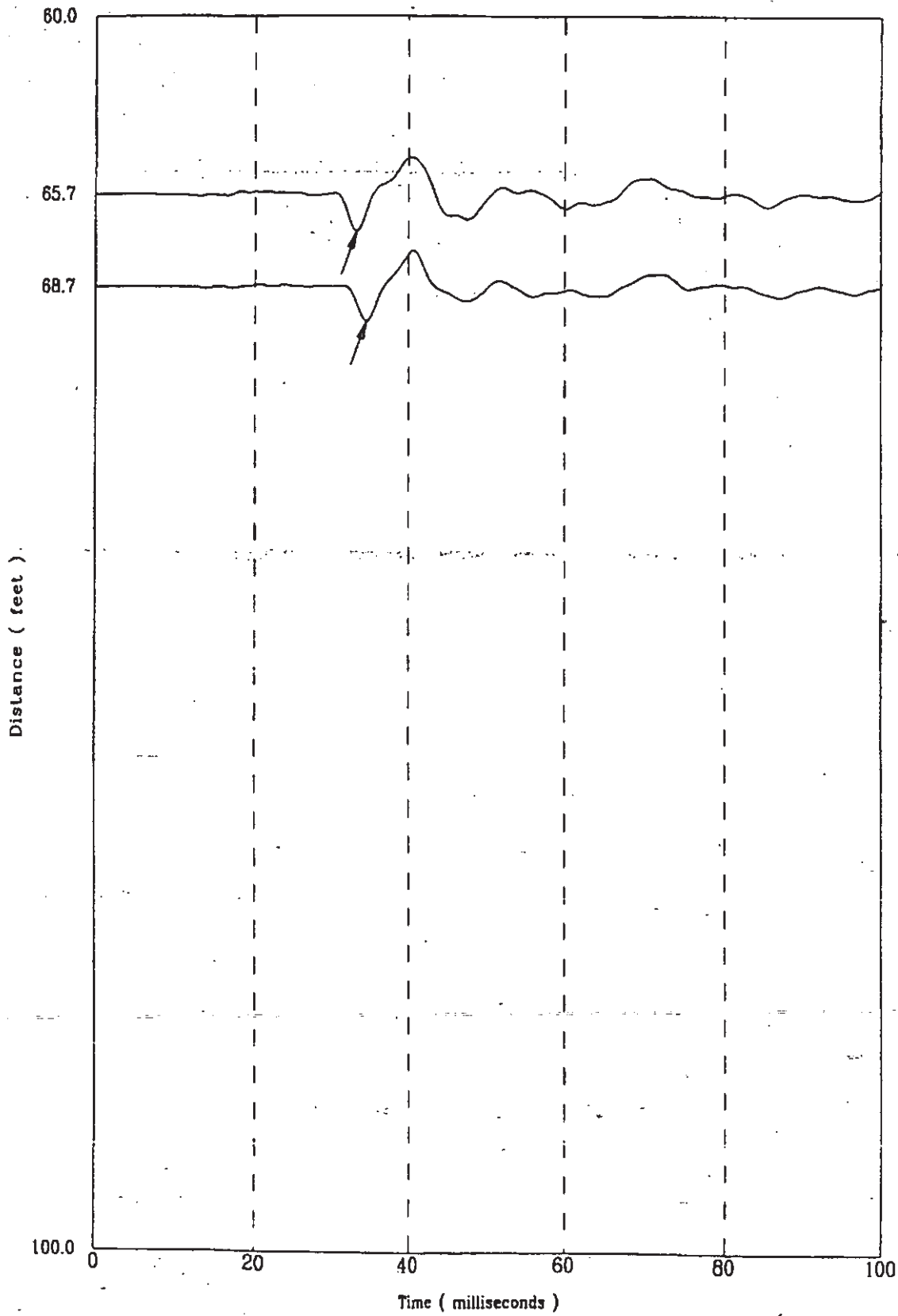

File 324m804S

406 of 522

CPT-180

APPLIED RESEARCH ASSOCIATES, INC.

K-TRT-F-00001

03/26/98/0

North 78640

East 55650

Elevation 302.3

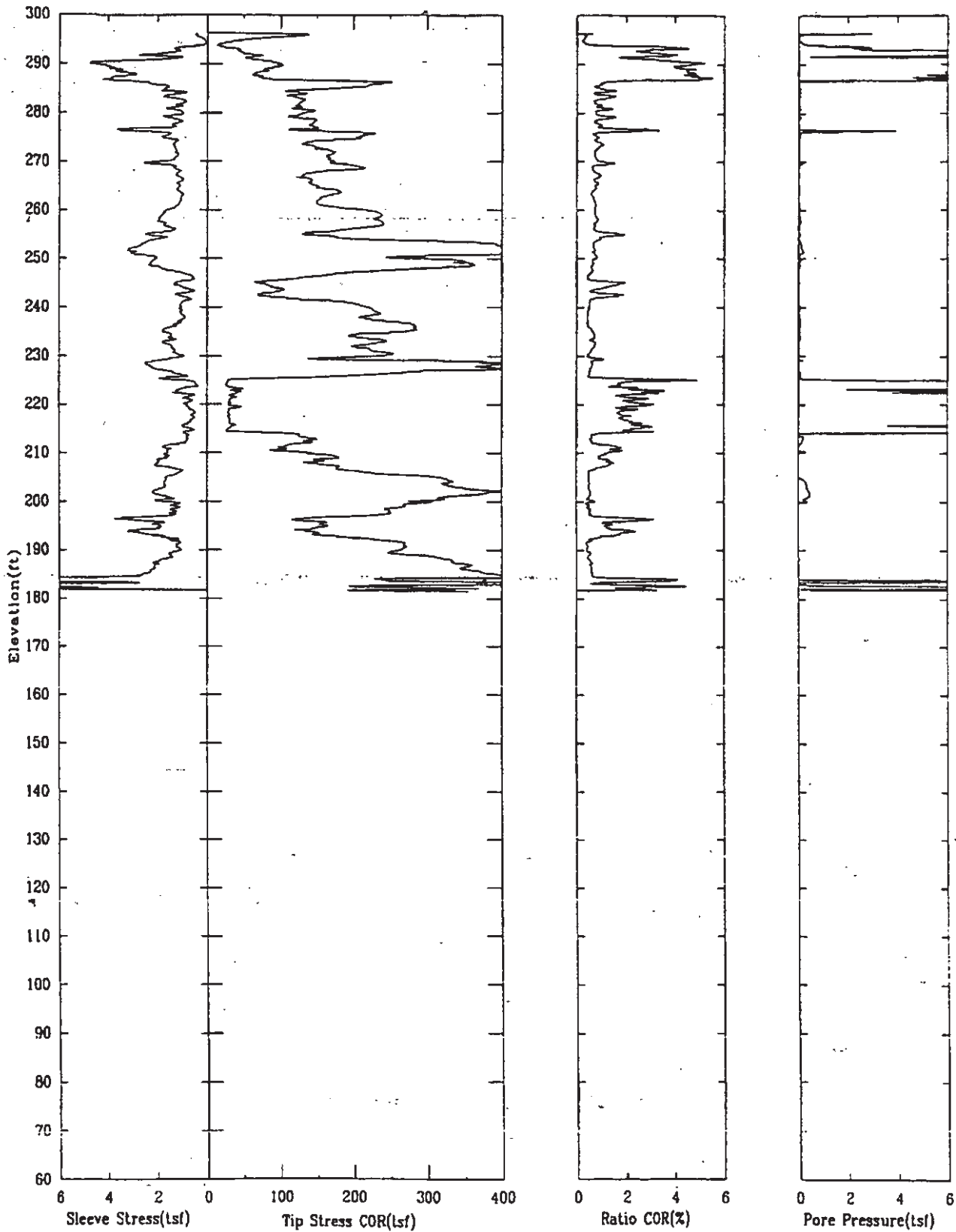

CPT-180

APPLIED RESEARCH ASSOCIATES, INC.

K-TRT-F-0000/  
03/26/98/0

North 78640

East 55650

Elevation 302.3

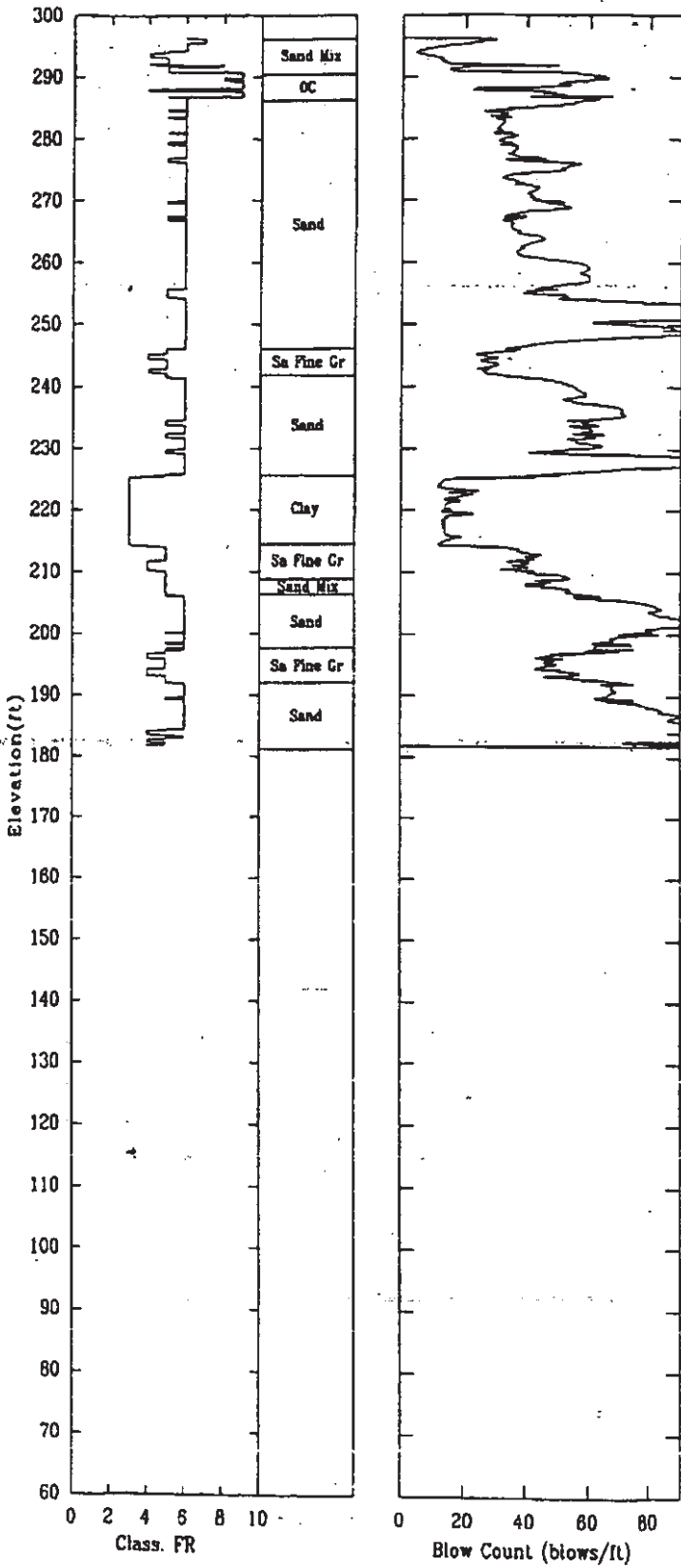

CPT-180

APPLIED RESEARCH ASSOCIATES, INC.

03/26/98

Shear Wave Speeds

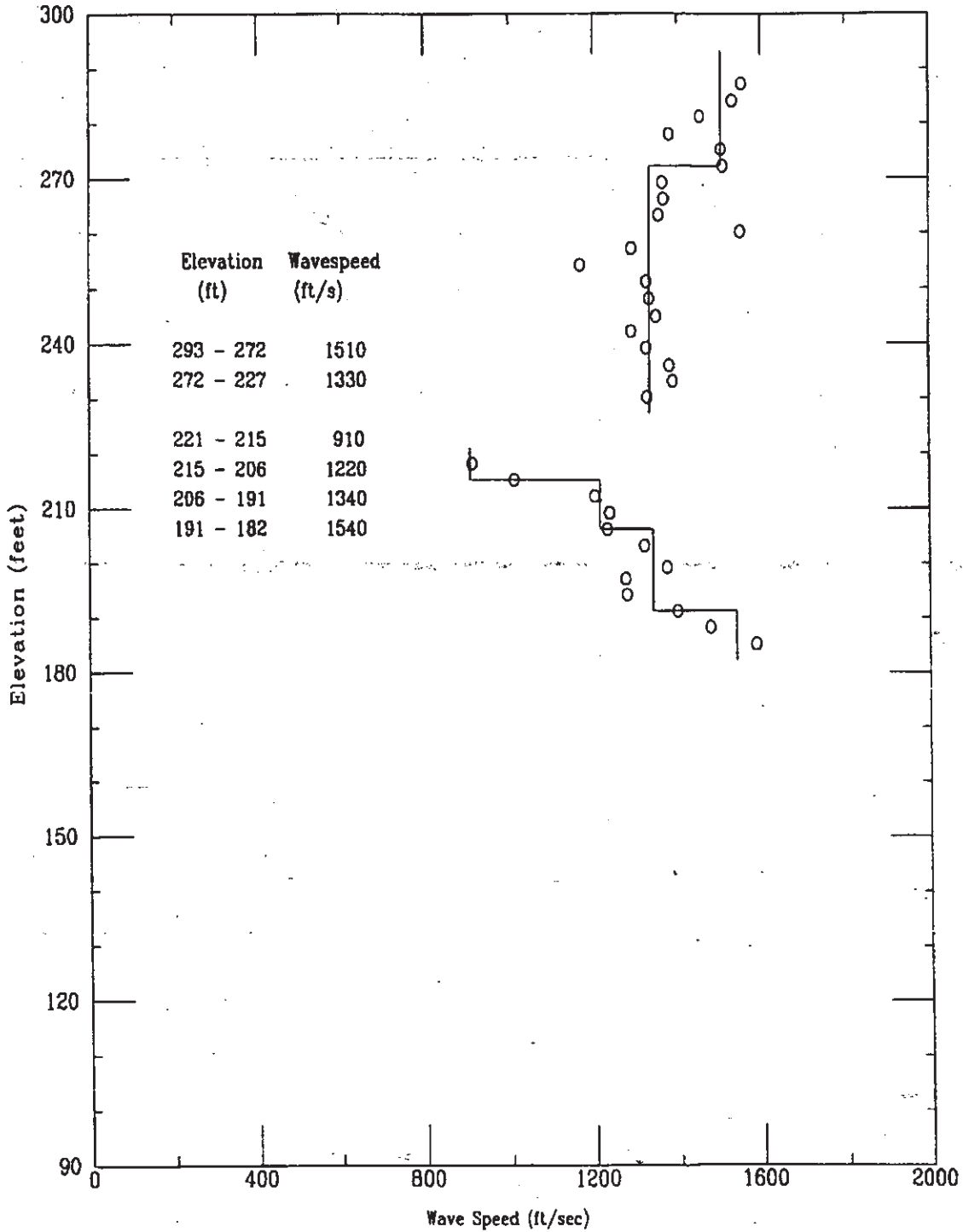



CPT-180

APPLIED RESEARCH ASSOCIATES, INC.  
Shear Wave Time of Peak

03/26/98

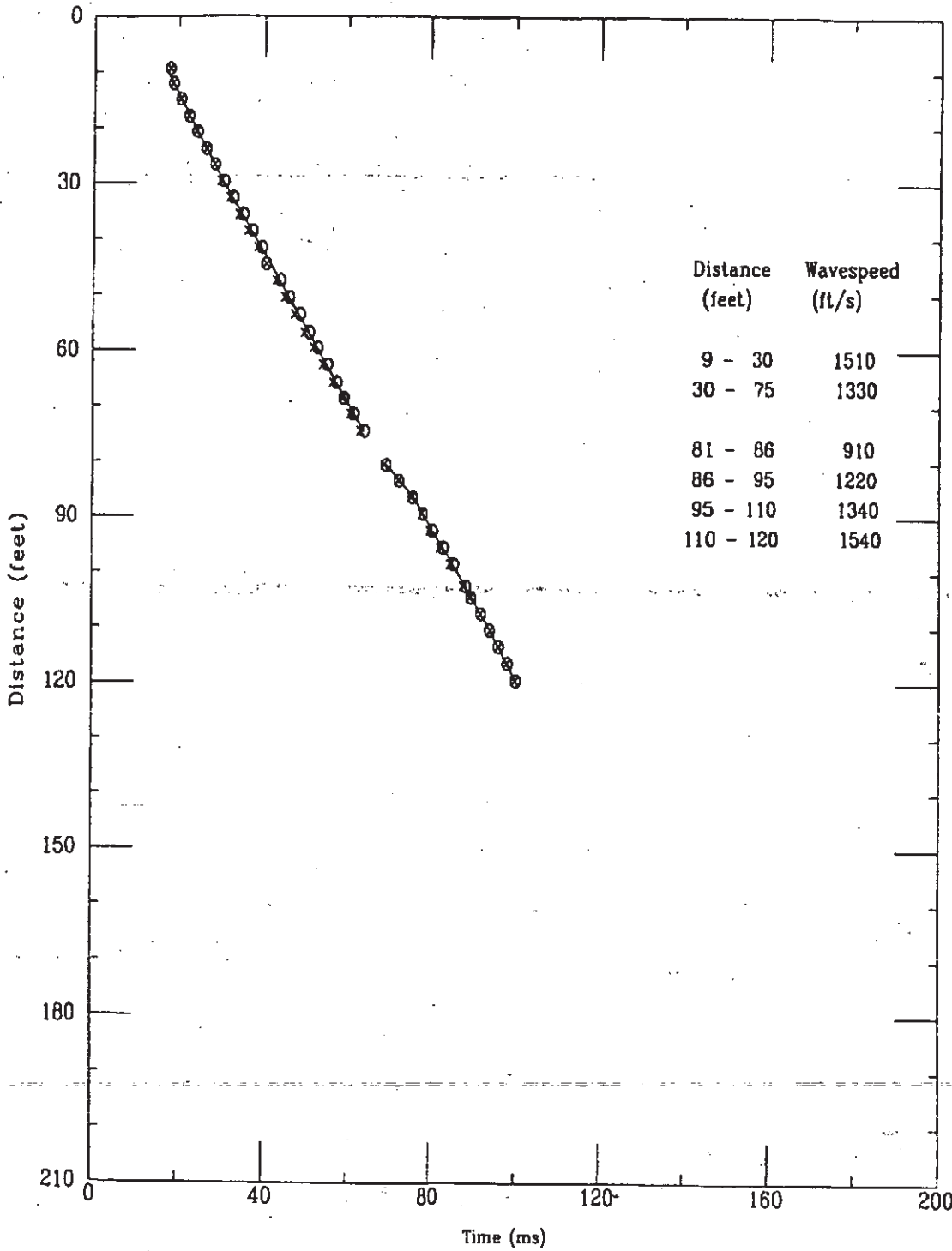

File 326m802S

K-TRT-F-00001  
R/O

Applied Research Associates, Inc.  
CPT-180

S Wave  
03/26/98

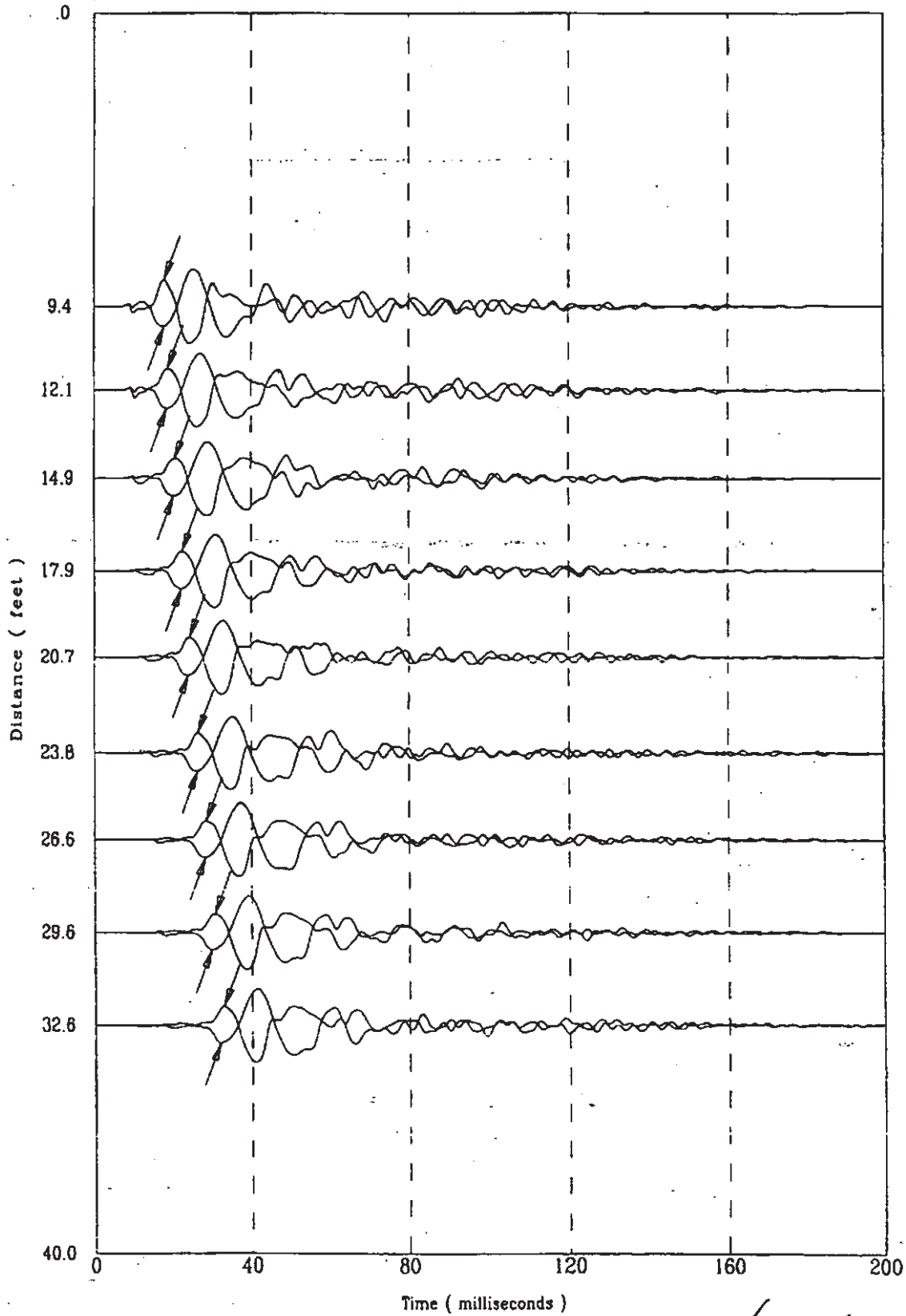

326m802S

411 of 522

Applied Research Associates, Inc.  
CPT-180

S Wave  
03/26/98

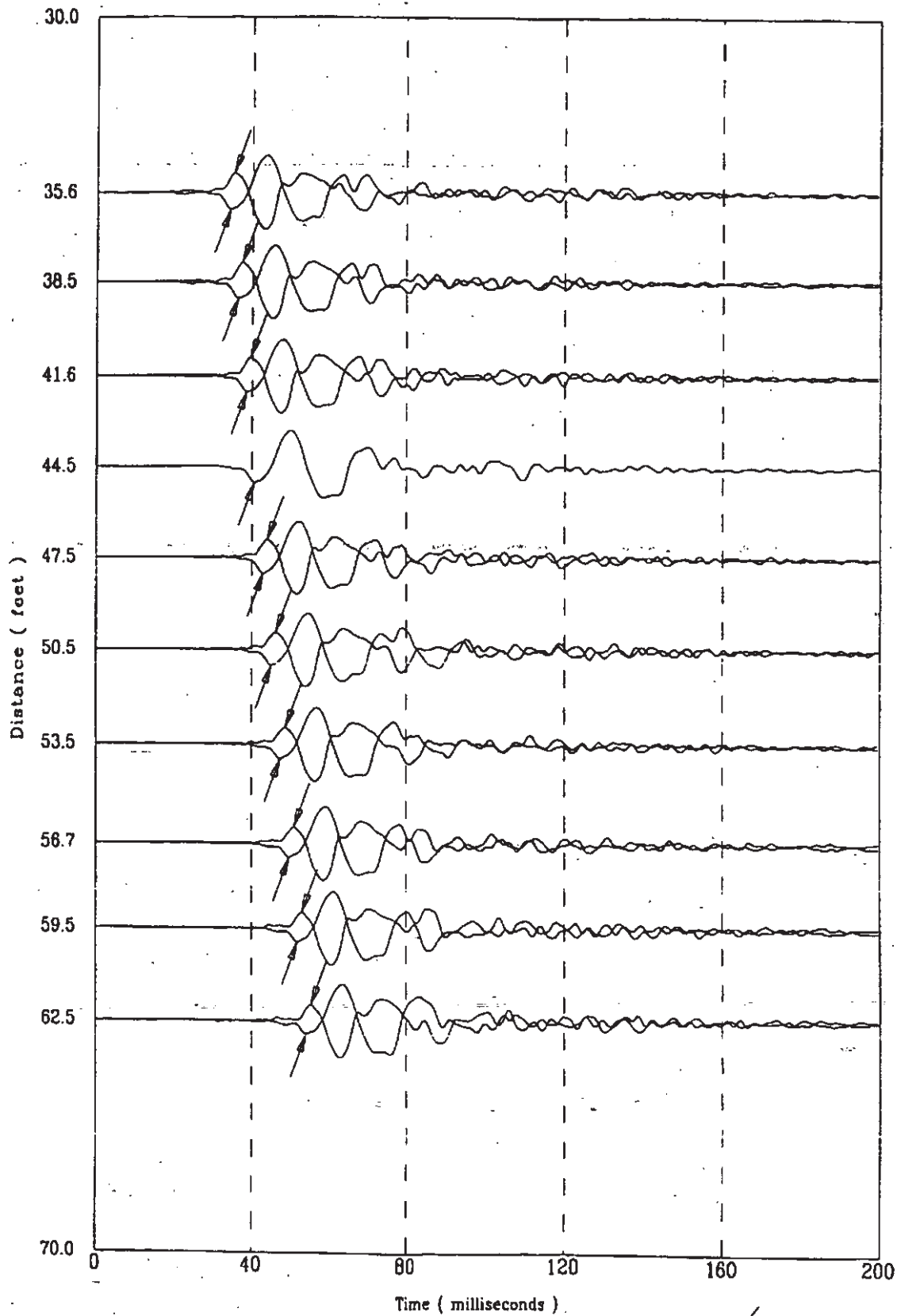

K-TRT-F-00001  
R/O

Applied Research Associates, Inc.  
CPT-180

S Wave  
03/26/98

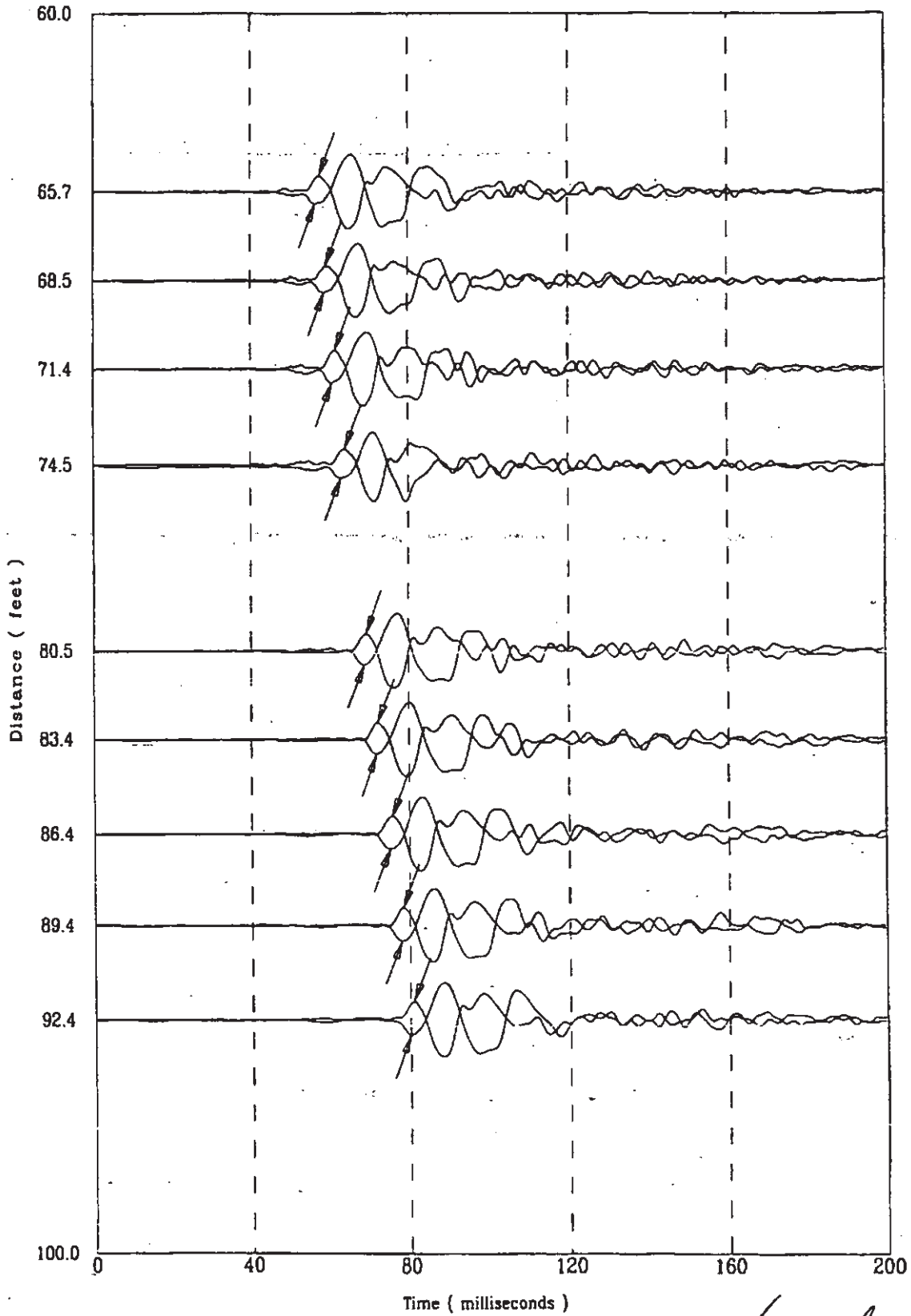

file 326m802S

4/13 of 522

K-TRT-F-00001  
R/O

Applied Research Associates, Inc.  
CPT-180

S Wave  
03/26/98

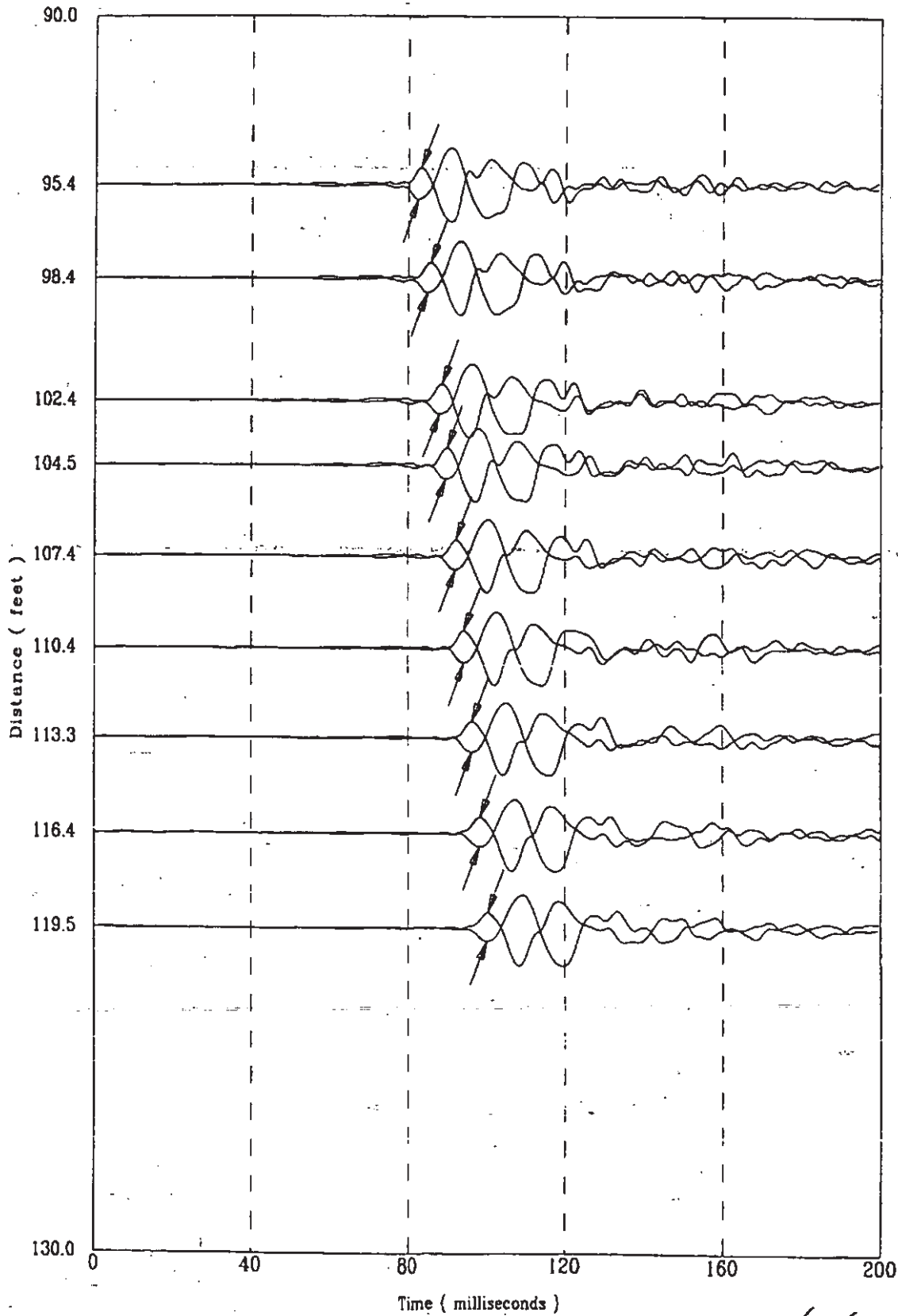

File 328m.802S

4/4 of 522

CPT-180

APPLIED RESEARCH ASSOCIATES, INC.

03/26/98

Compression Wave Speeds

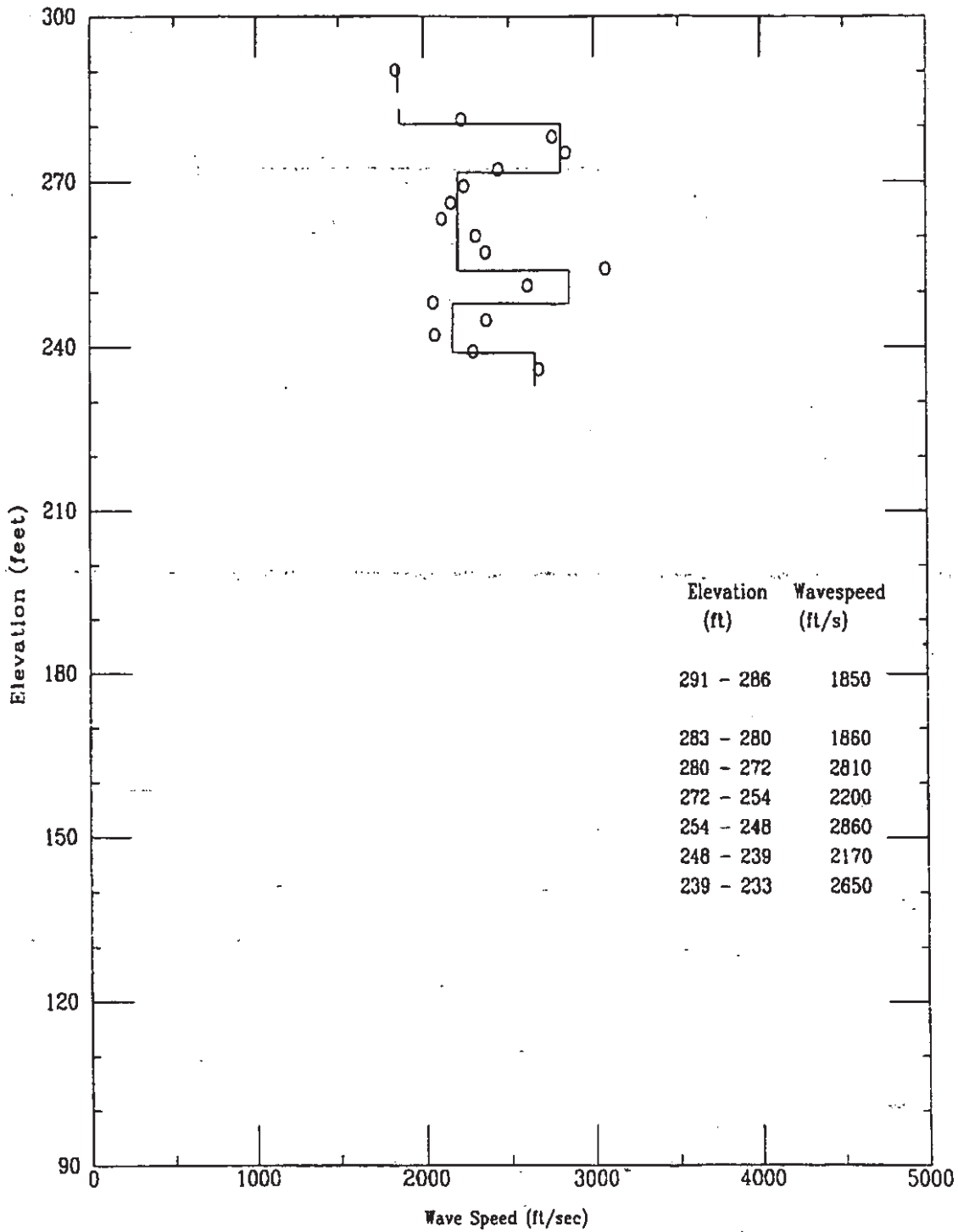

CPT-180

APPLIED RESEARCH ASSOCIATES, INC.  
Compression Wave Time of Peak

03/26/98

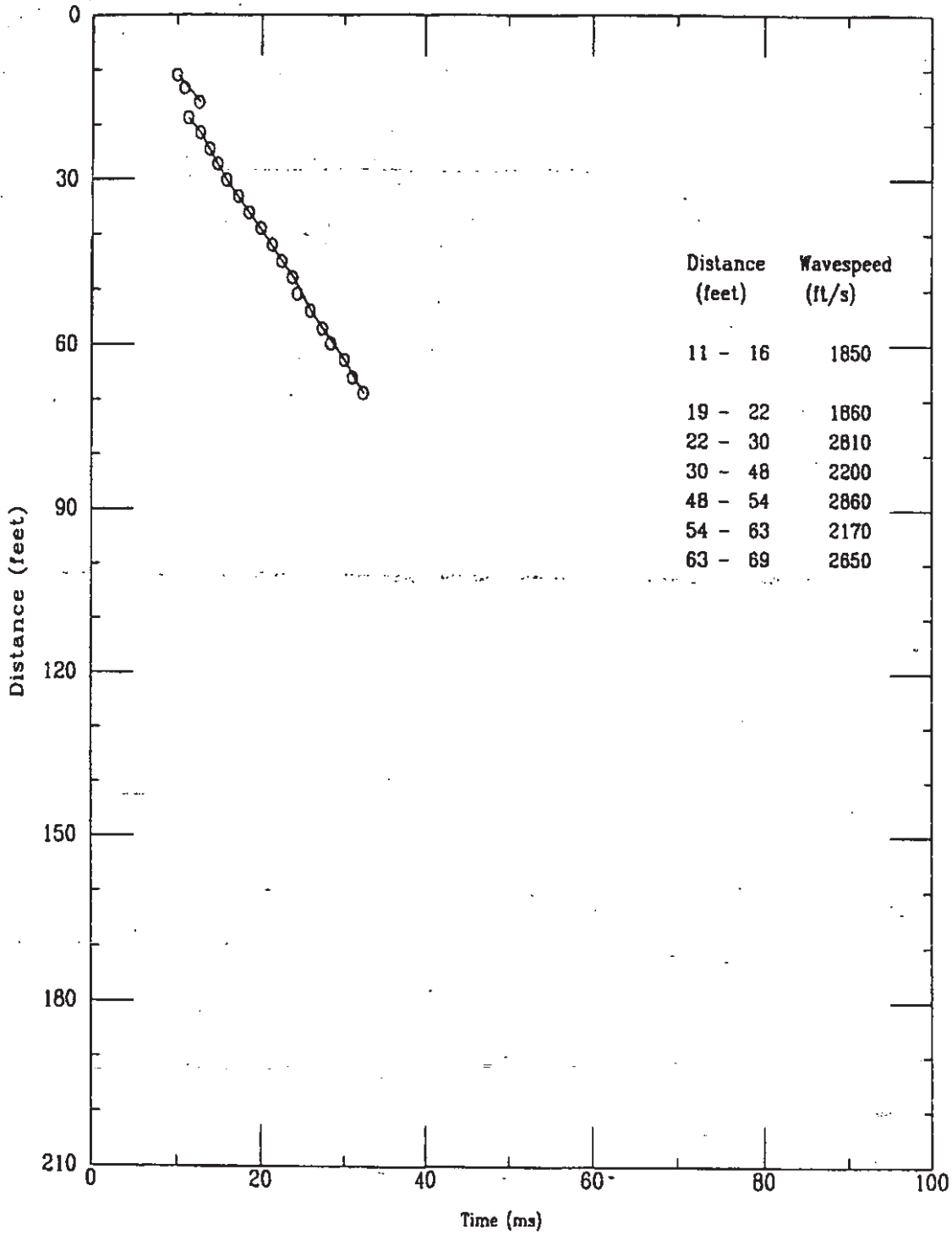

K-TRT-F-00001  
R/O

Applied Research Associates, Inc.  
CPT-180

P Wave  
03/26/98

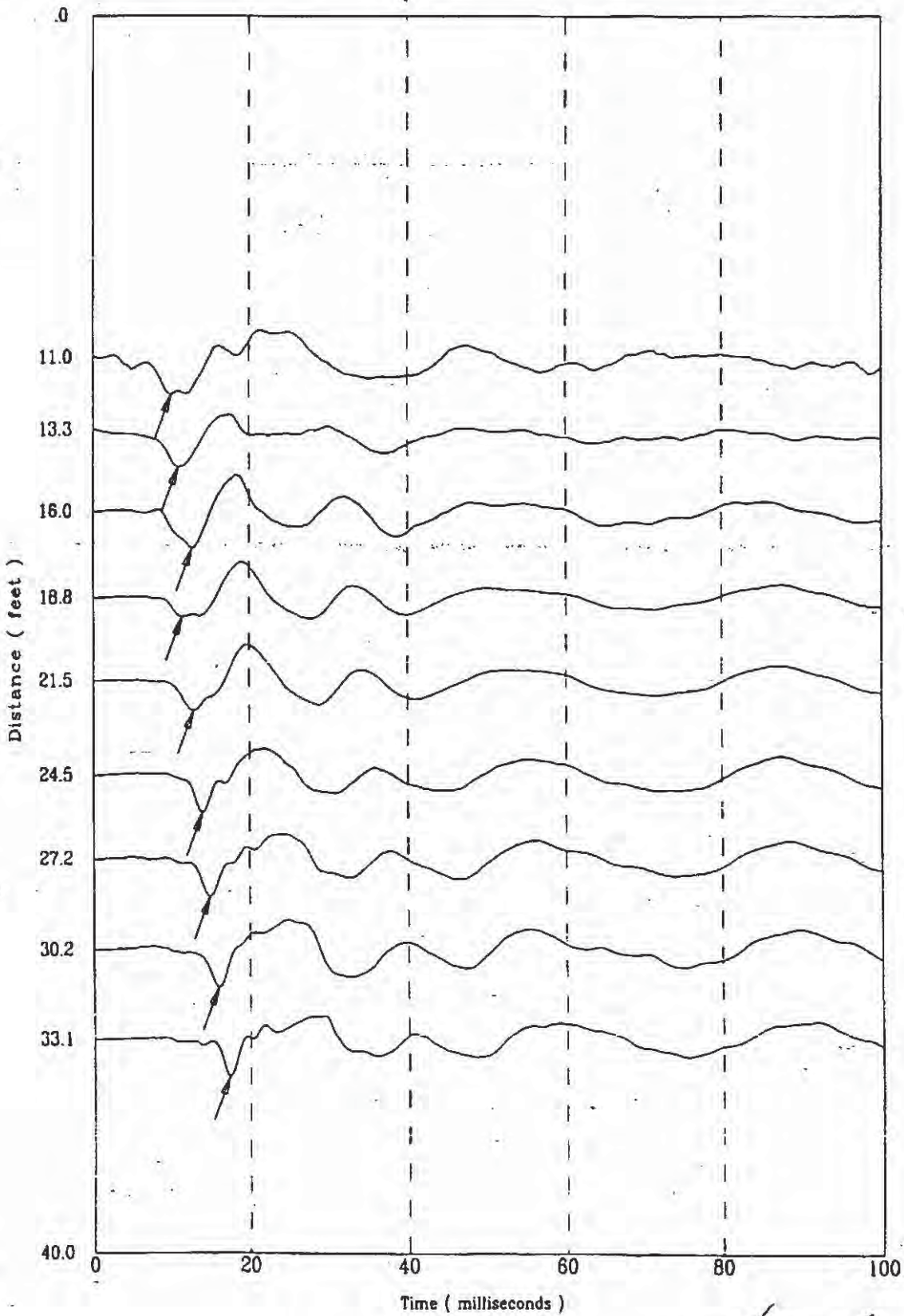

326m802S

417 of 522



Applied Research Associates, Inc.  
CPT-180

P Wave  
03/26/98

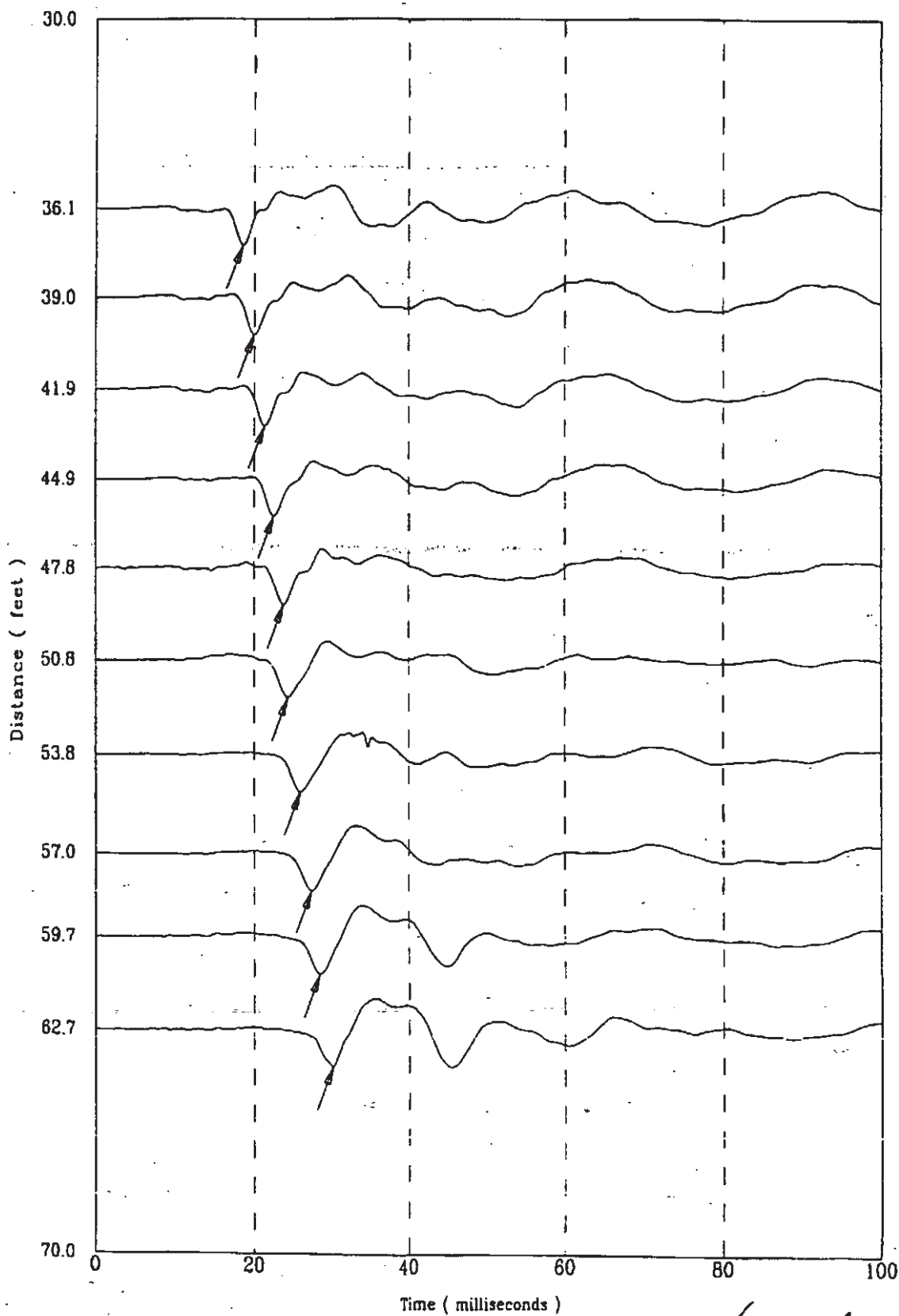

K-TRT-F-00001  
R/O

Applied Research Associates, Inc.  
CPT-180

P Wave  
03/26/98

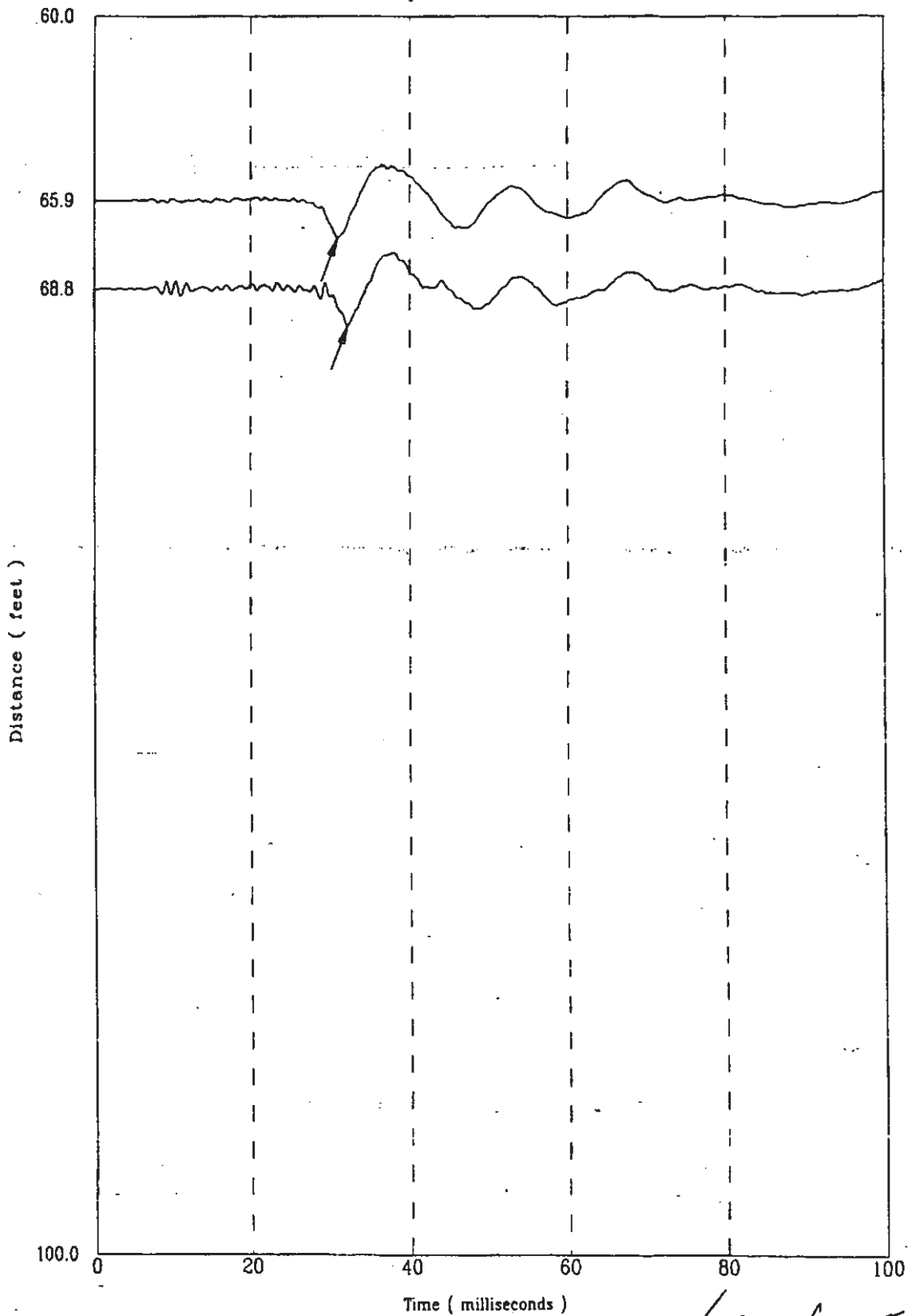

28m802S

419 of 522

CPT-181

APPLIED RESEARCH ASSOCIATES, INC.

K-TRT-F-00001  
03/10/98 / 0

North 78510

East 55330

Elevation 304.9

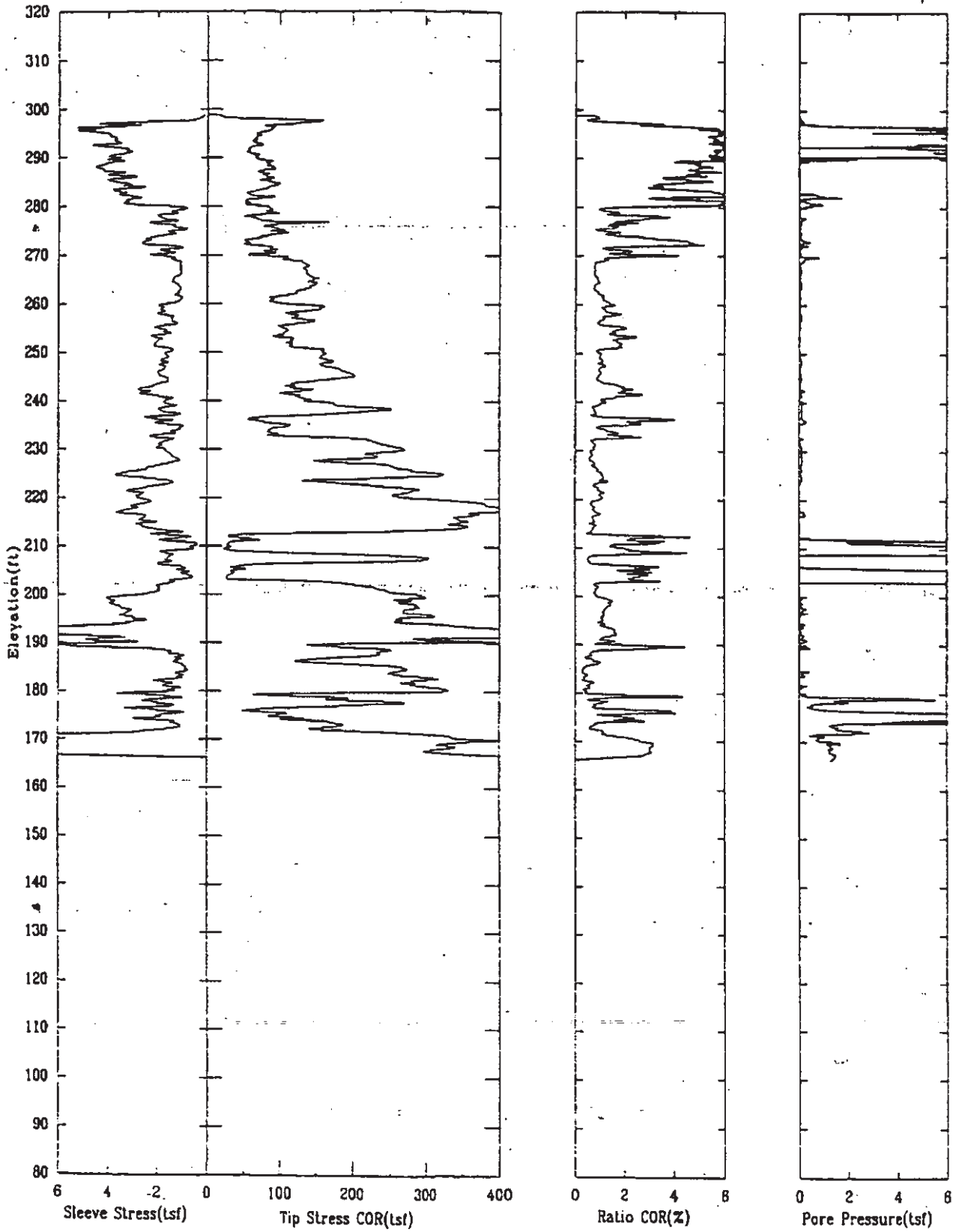

CPT-181

APPLIED RESEARCH ASSOCIATES, INC.

North 78510

East 55330

Elevation 304.9

K-TRT-F-00001  
03/10/98 / 0

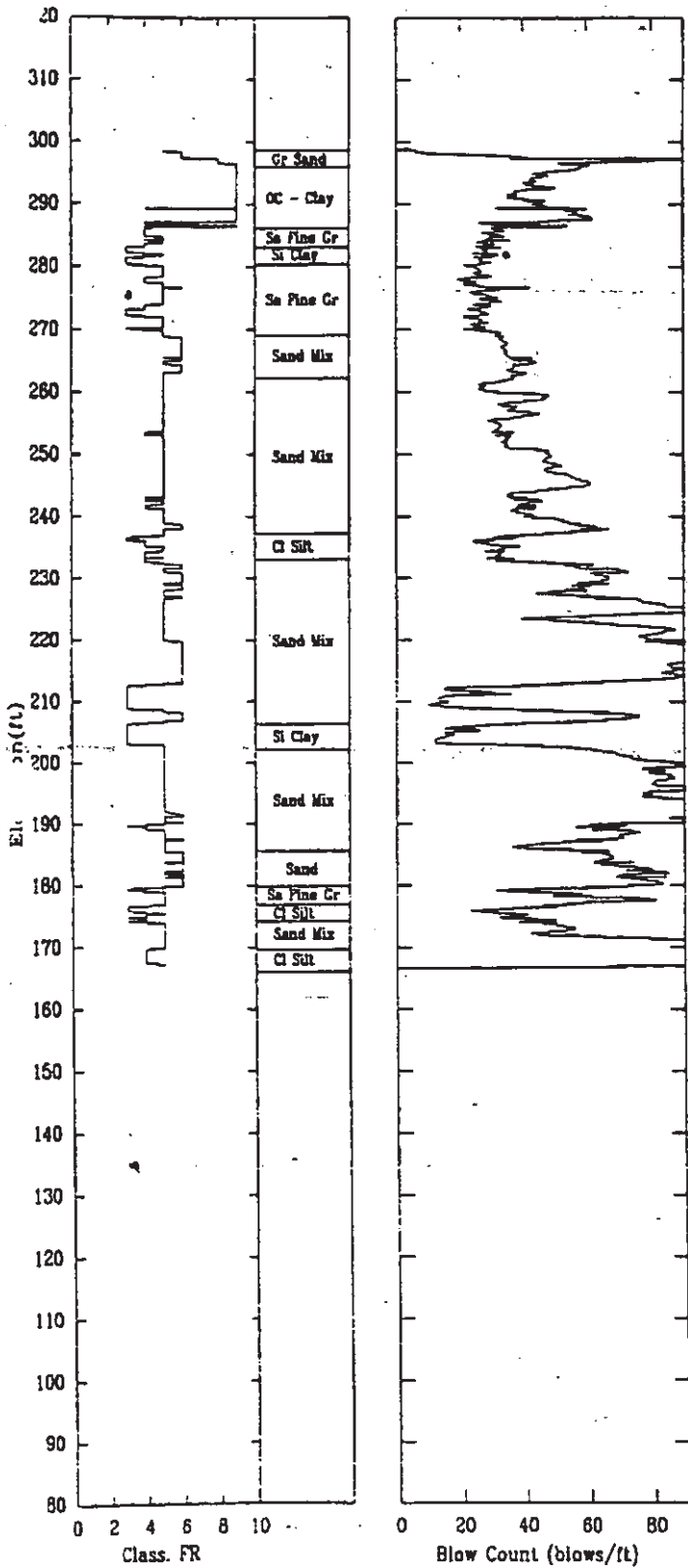

CPT-181

APPLIED RESEARCH ASSOCIATES, INC.

03/10/98

Shear Wave Speeds

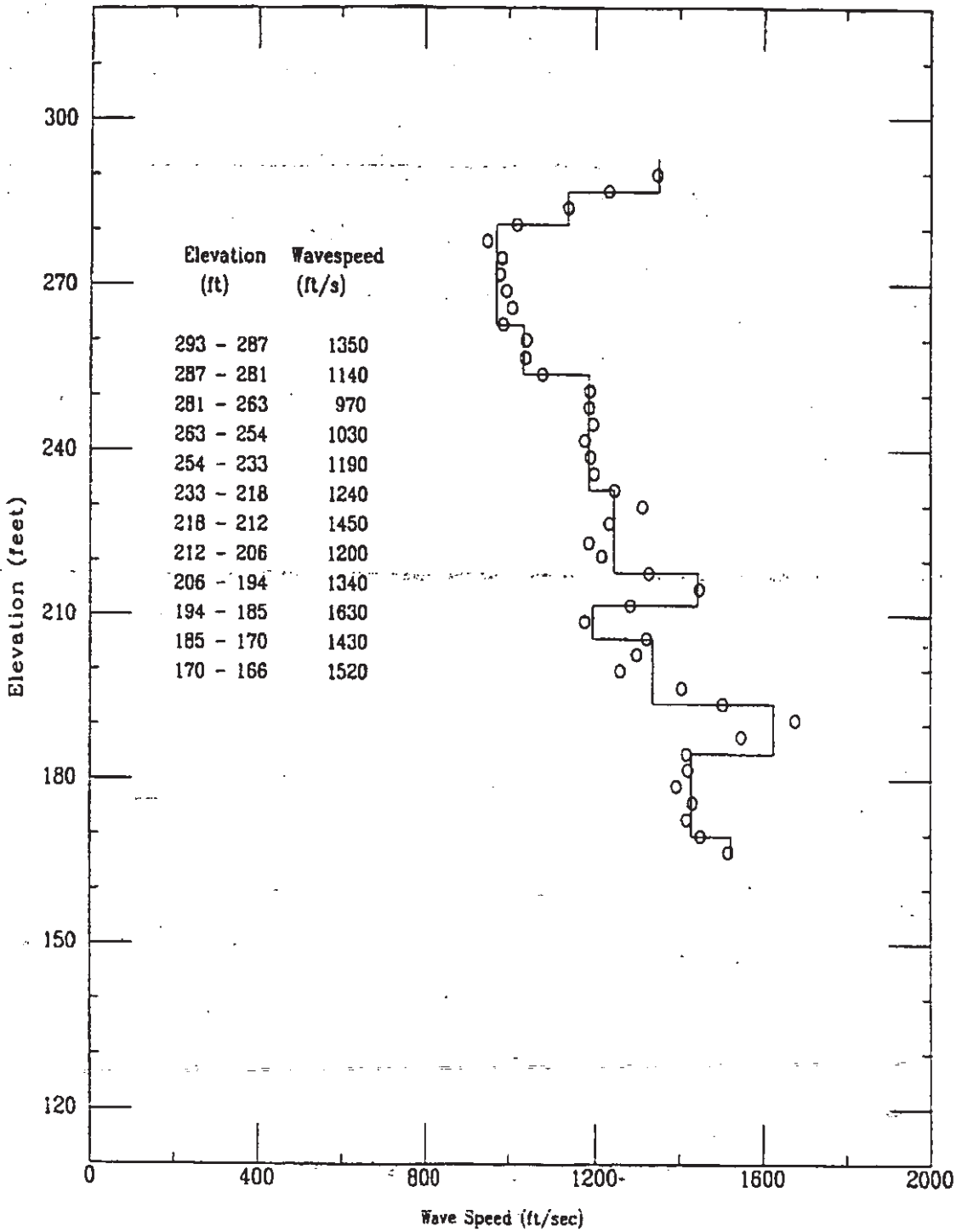

File 410m801S

CPT-181

APPLIED-RESEARCH ASSOCIATES, INC.

03/10/98

Shear Wave Time of Peak

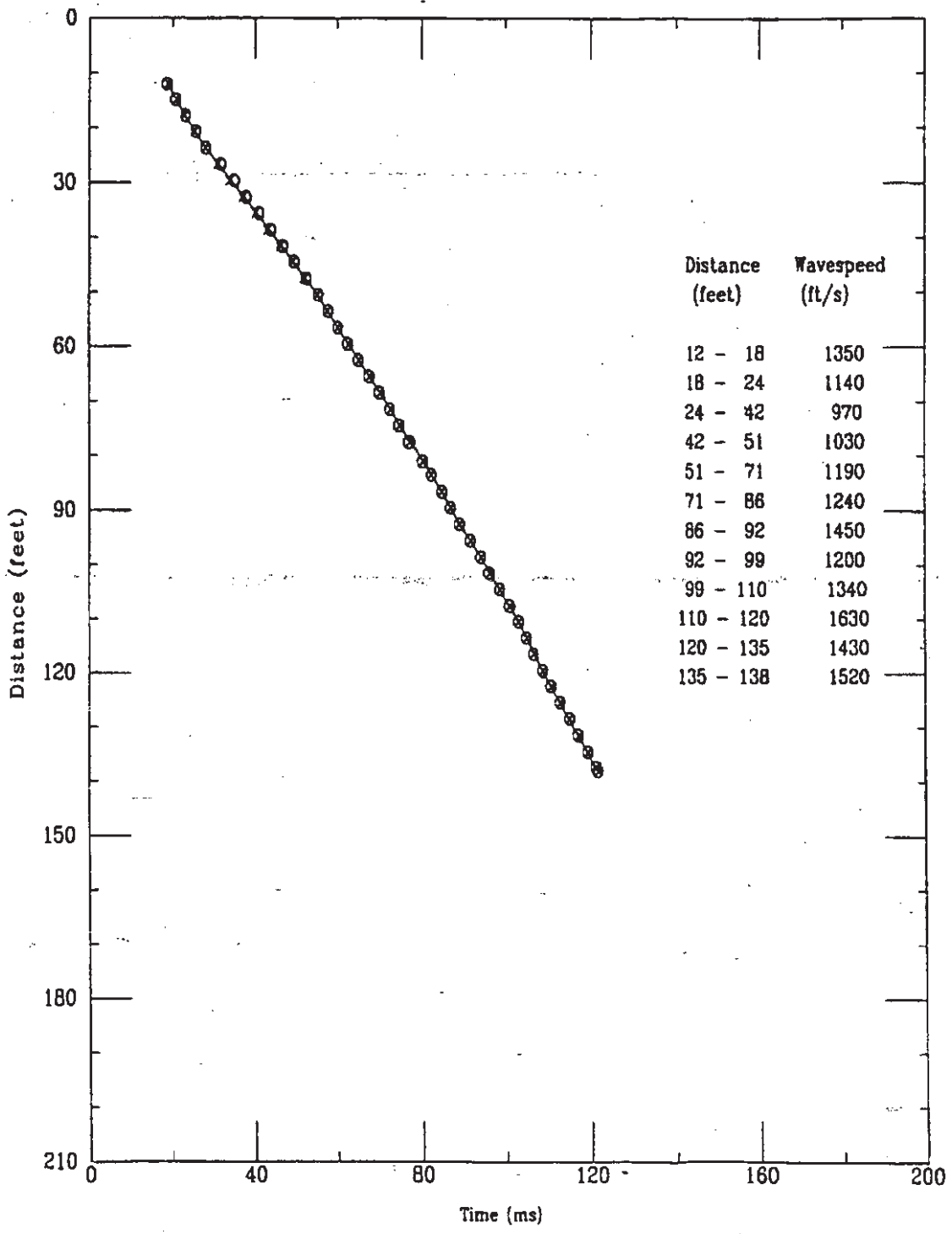

File 410m801S

423 of 522

Applied Research Associates, Inc.  
CPT-181

S Wave  
03/10/98

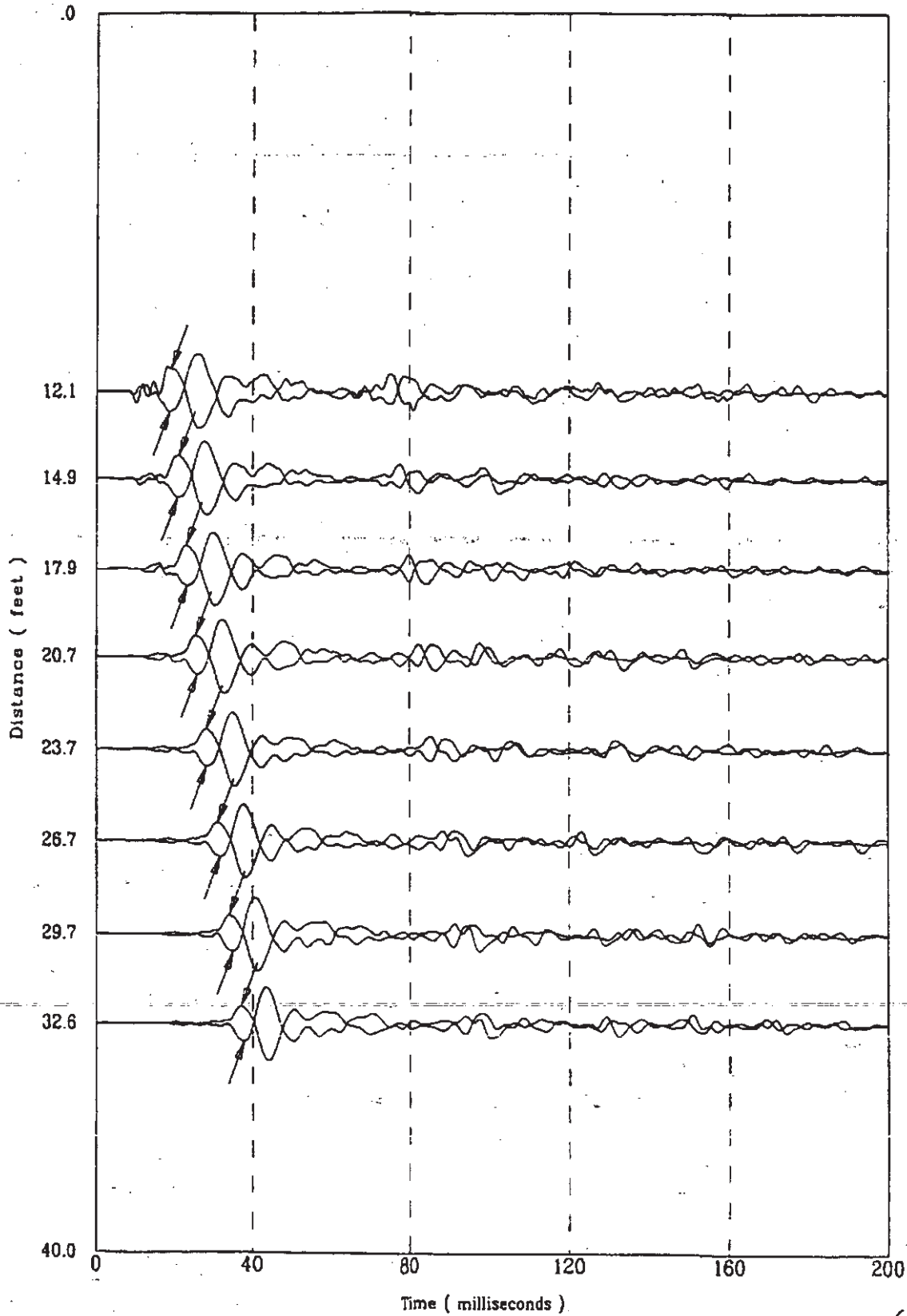

Applied Research Associates, Inc.  
CPT-181

S Wave  
03/10/98

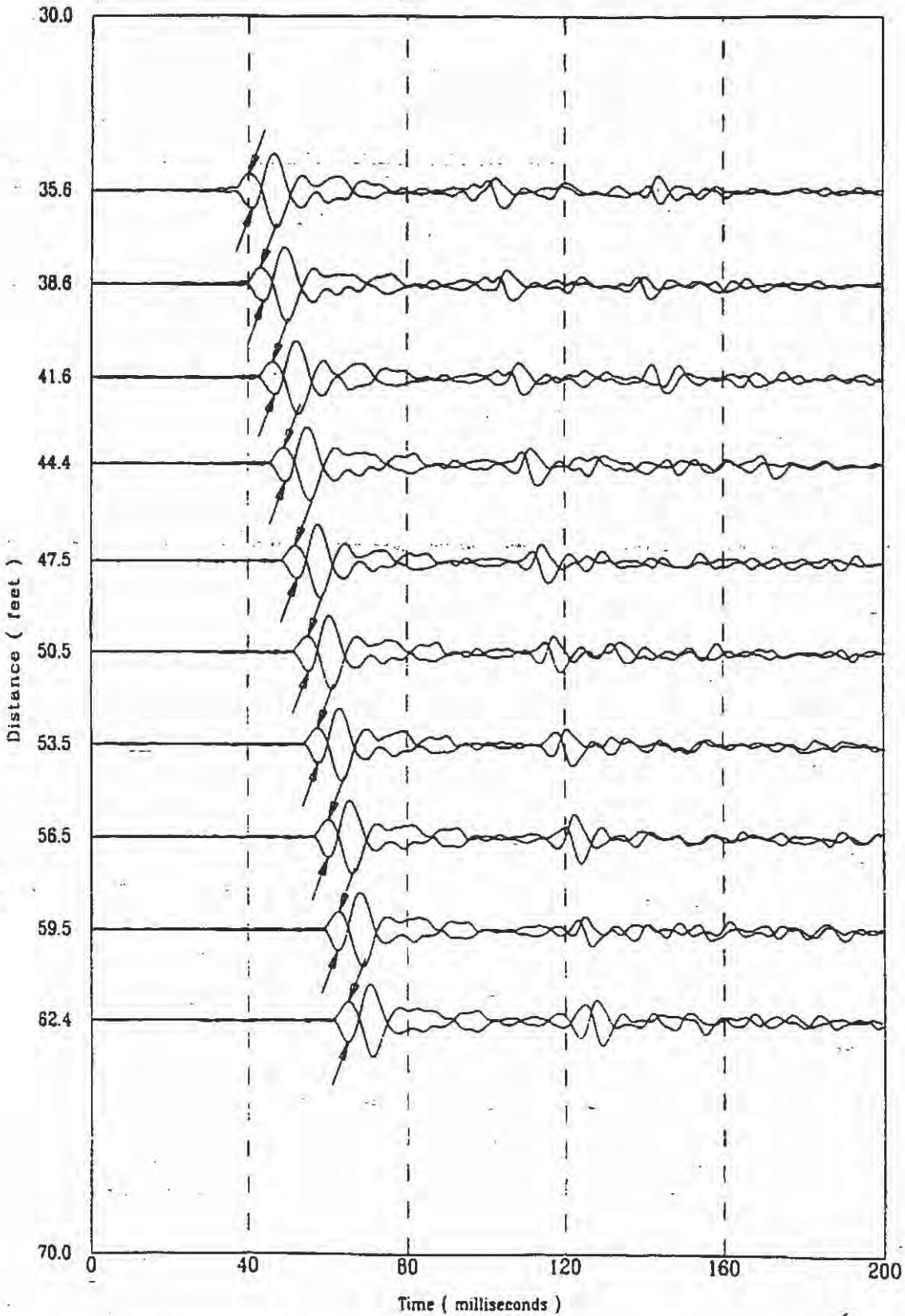

10m8015



Applied Research Associates, Inc.  
CPT-181

S Wave  
03/10/98

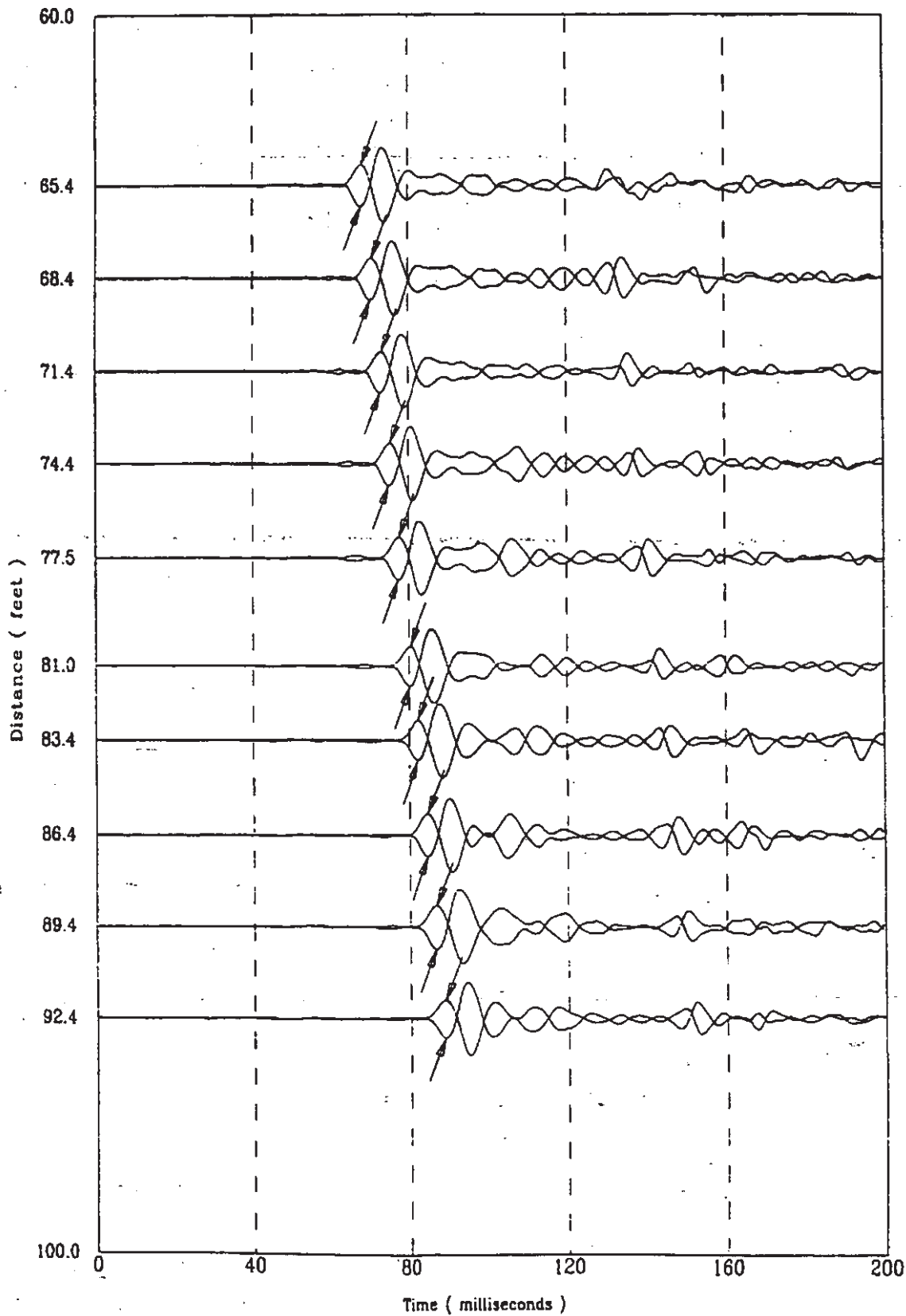

K-TRT-F-0000/  
R/O

Applied Research Associates, Inc.  
CPT-181

S Wave  
03/10/98

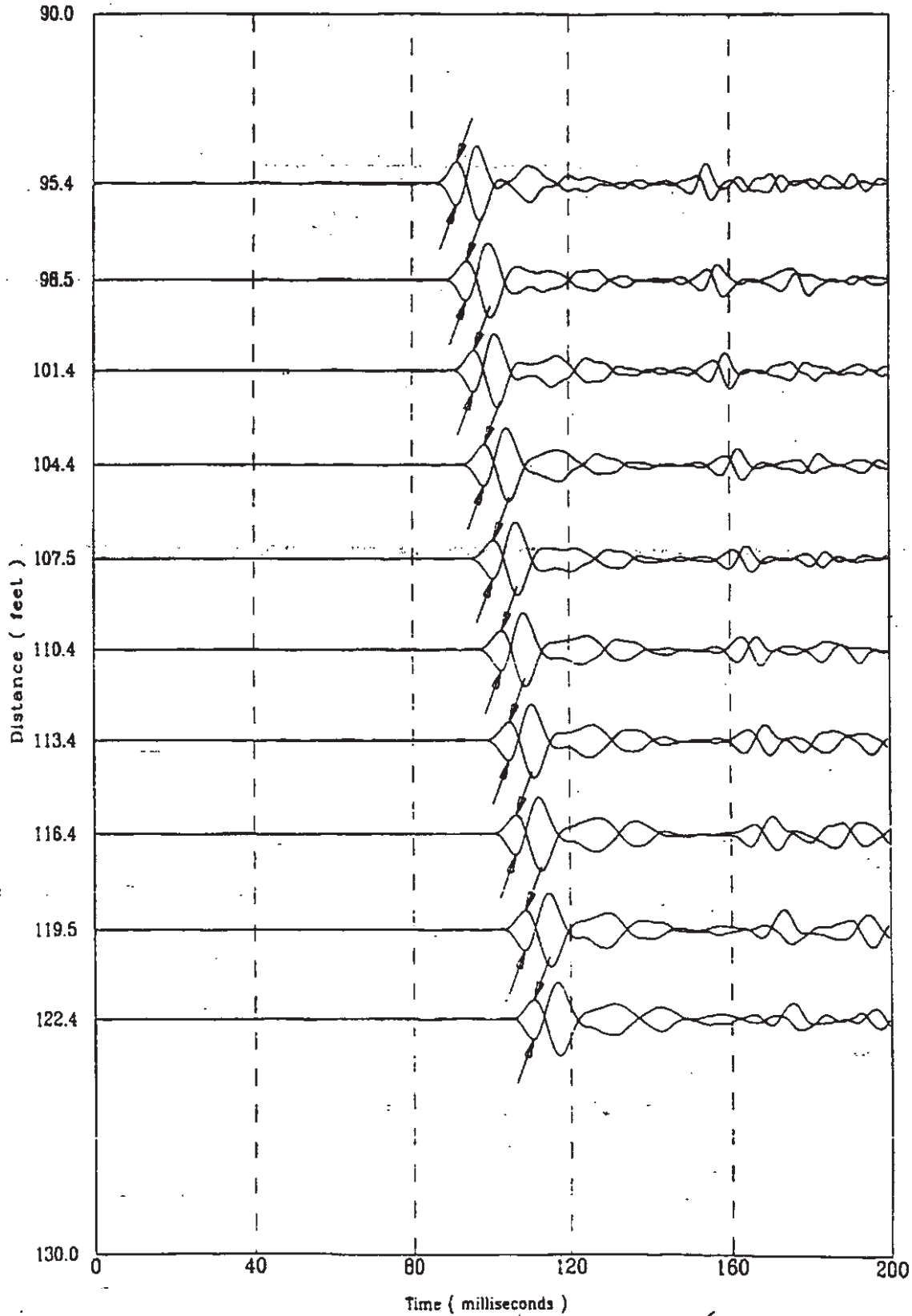

427 of 522

Applied Research Associates, Inc.  
CPT-181

S Wave  
03/10/98

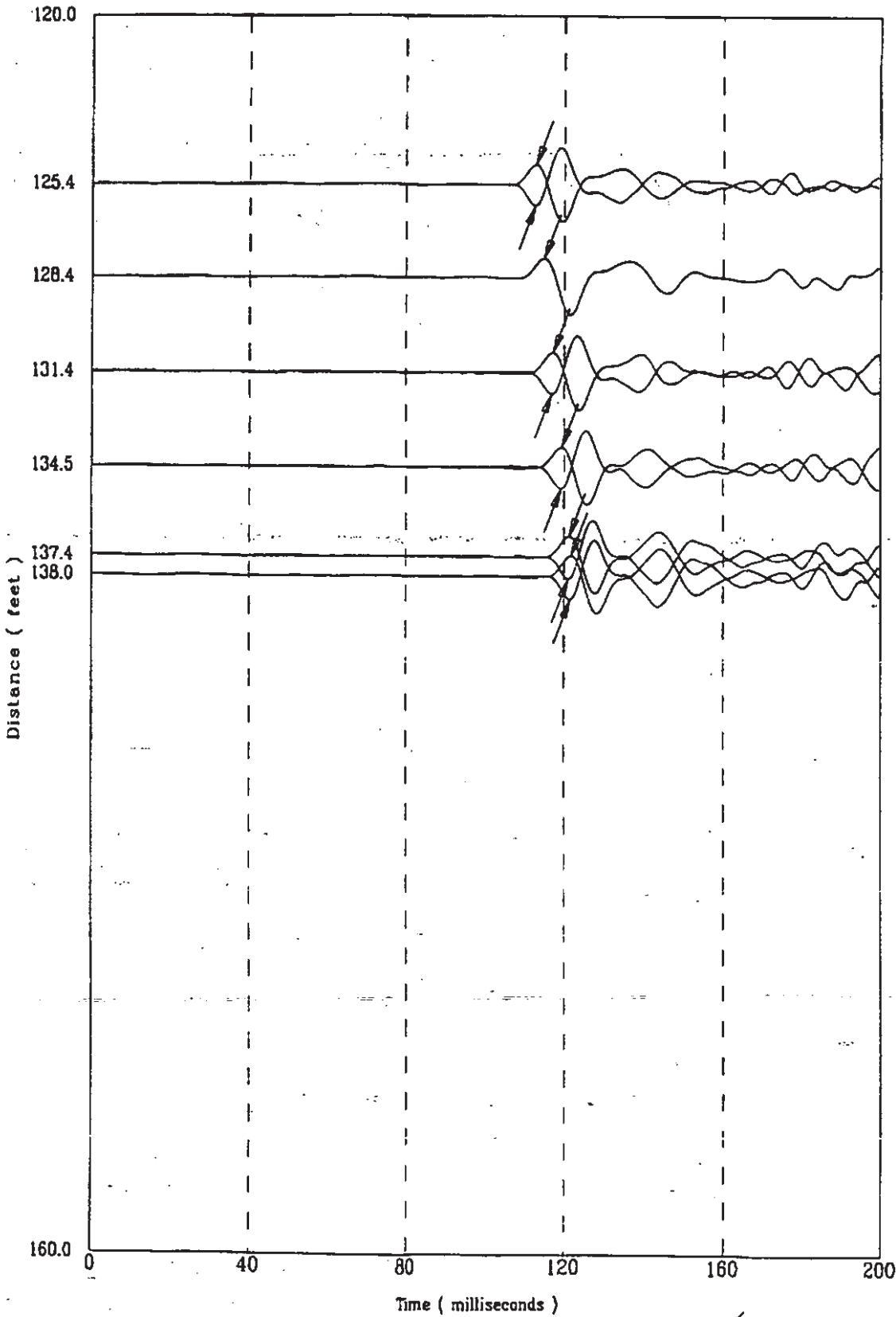

CPT-181

APPLIED RESEARCH ASSOCIATES, INC.

03/10/98

Compression Wave Speeds

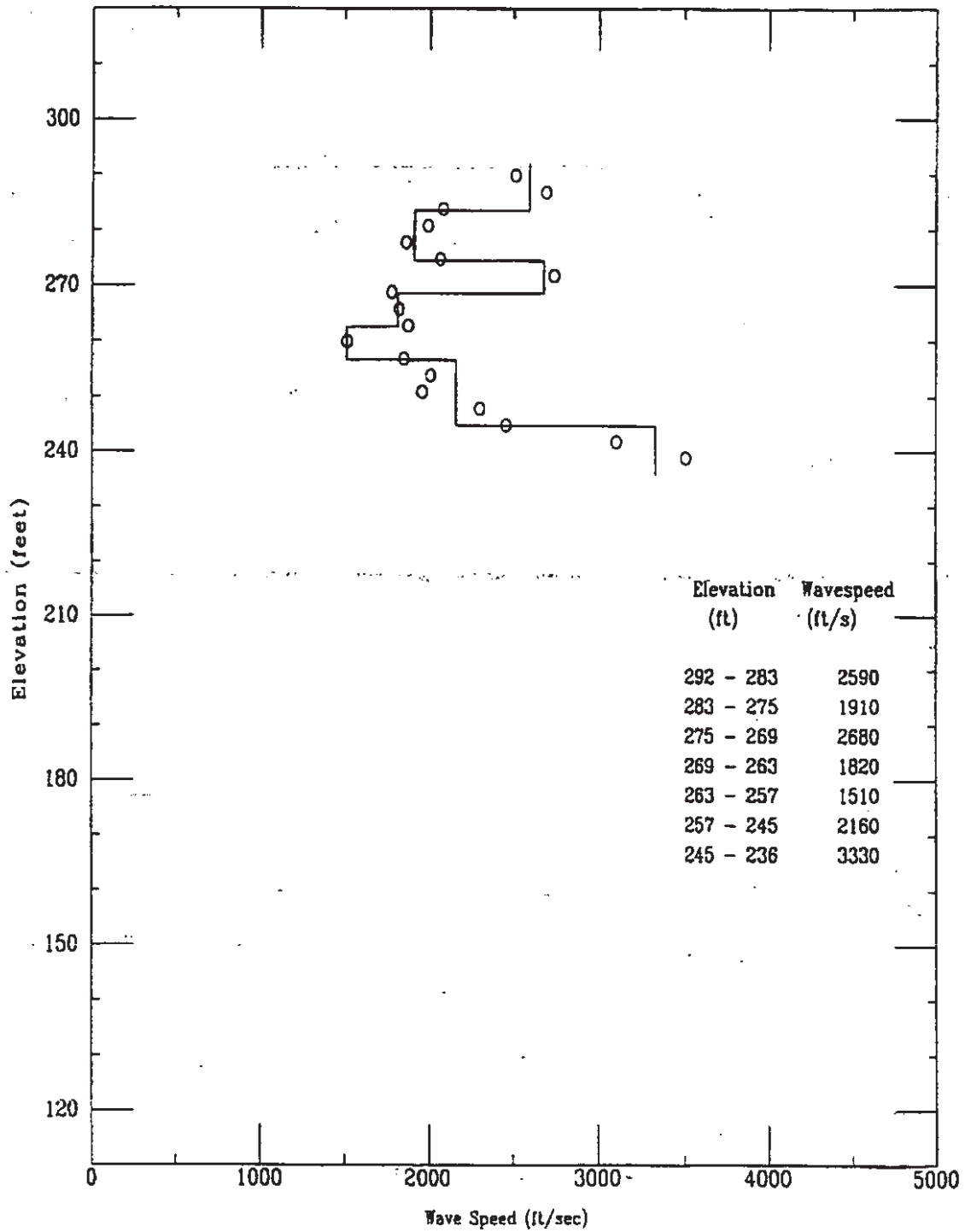

CPT-181

APPLIED RESEARCH ASSOCIATES, INC.  
Compression Wave Time of Peak

03/10/98

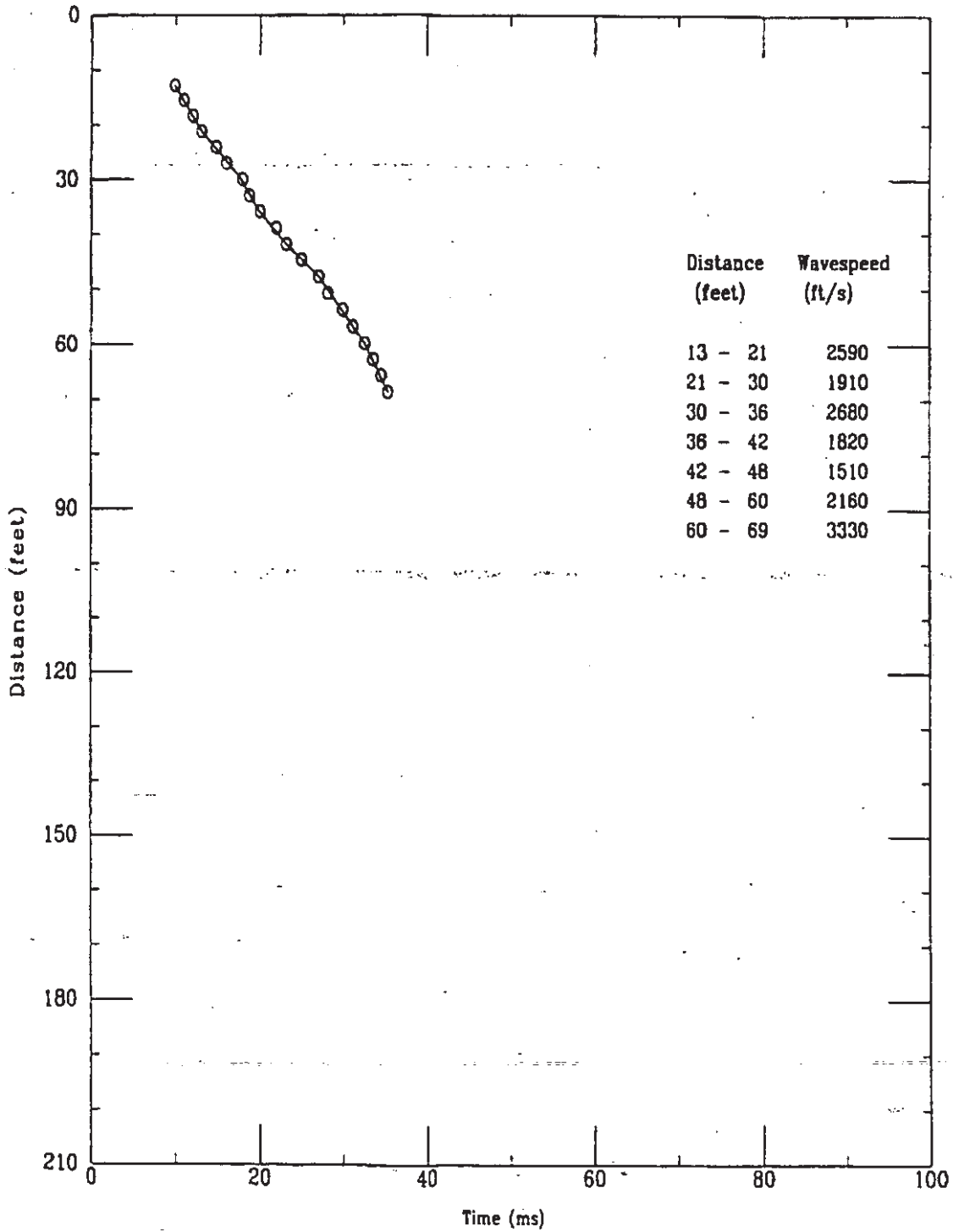

Applied Research Associates  
CPT-181

P Wave  
03/10/98

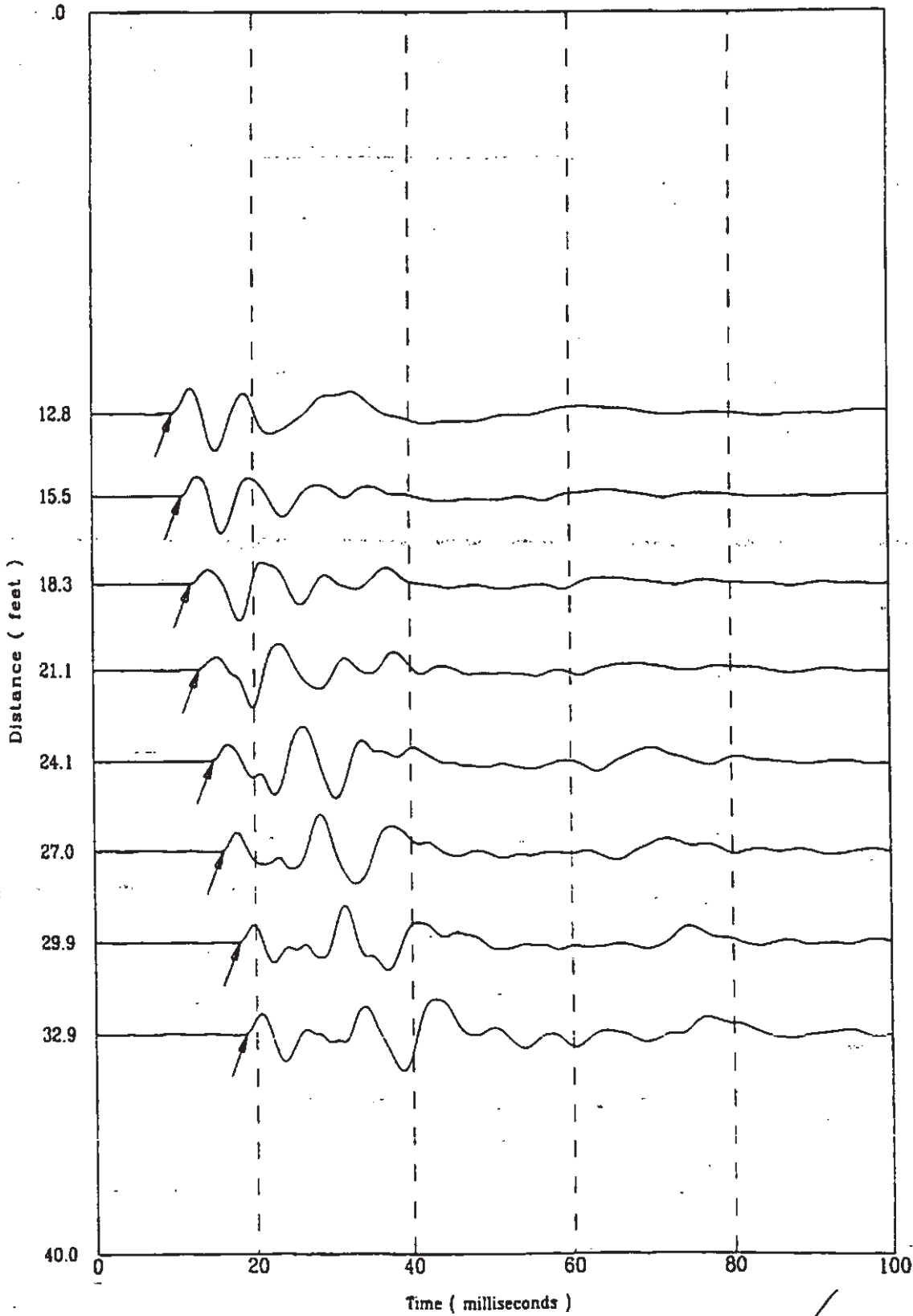

Applied Research Associates  
CPT-181

P Wave  
03/10/98

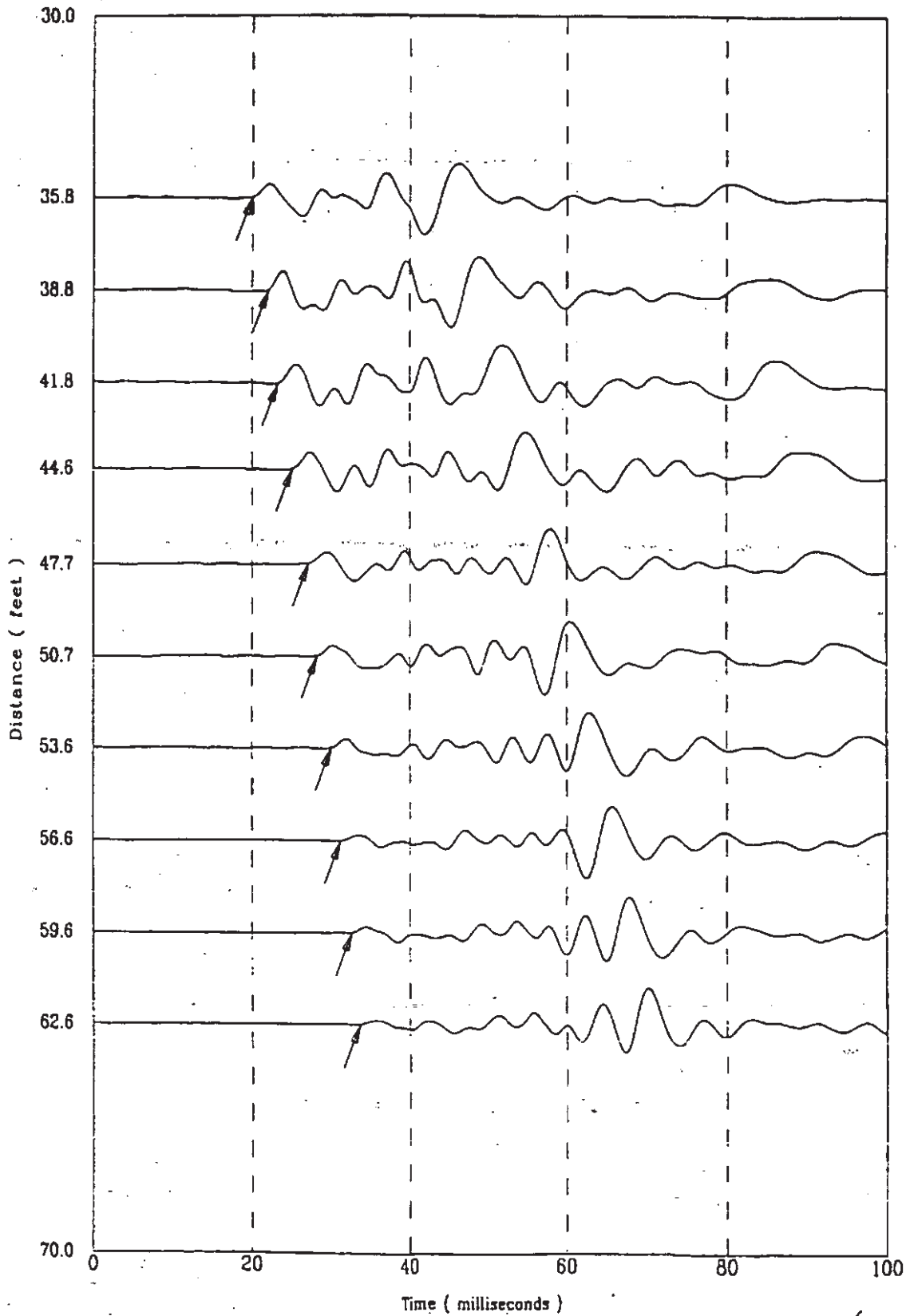

K-TRT-F-0000/  
R/O

Applied Research Associates  
CPT-181

P Wave  
03/10/98

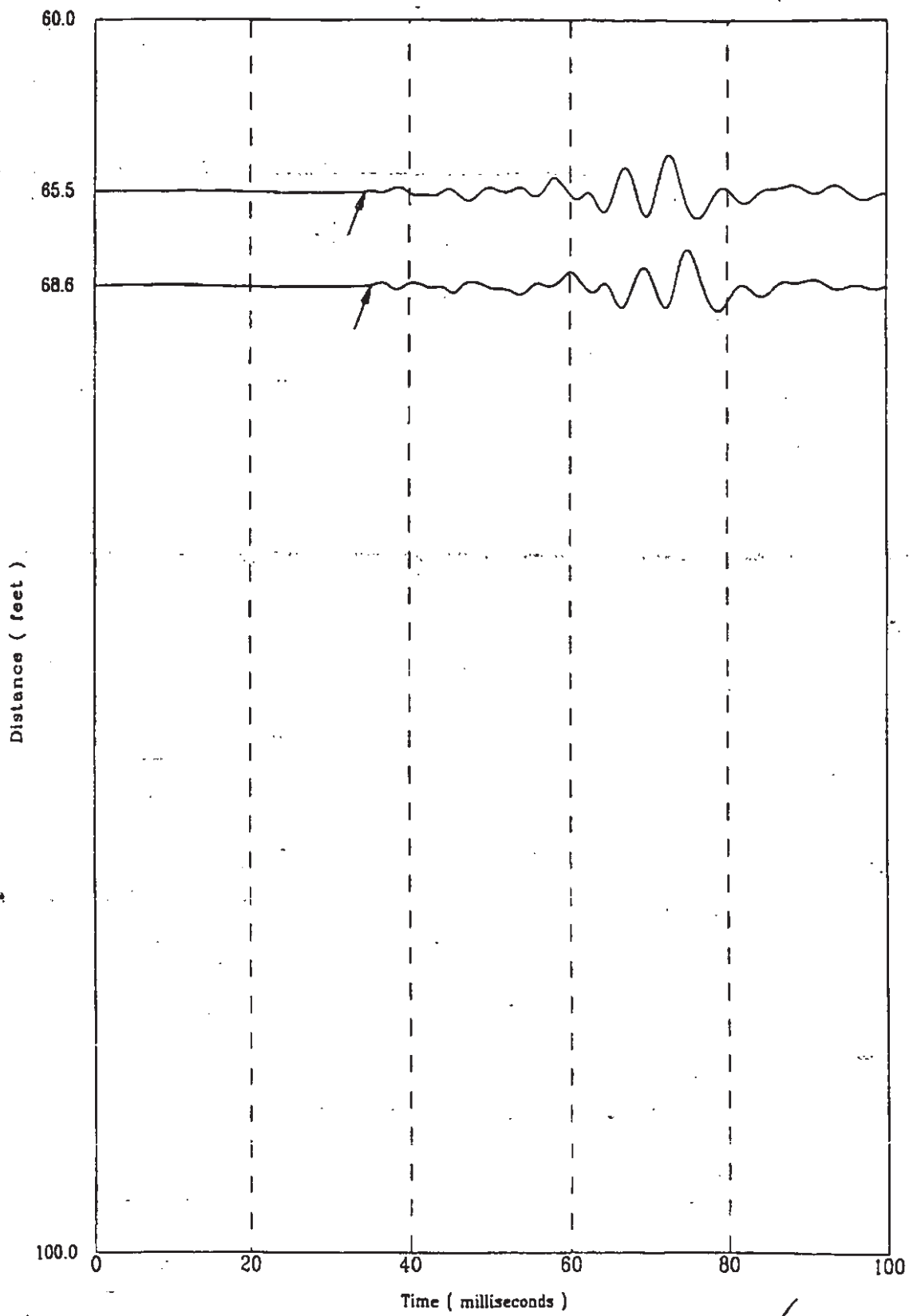

m8015

433 of 522



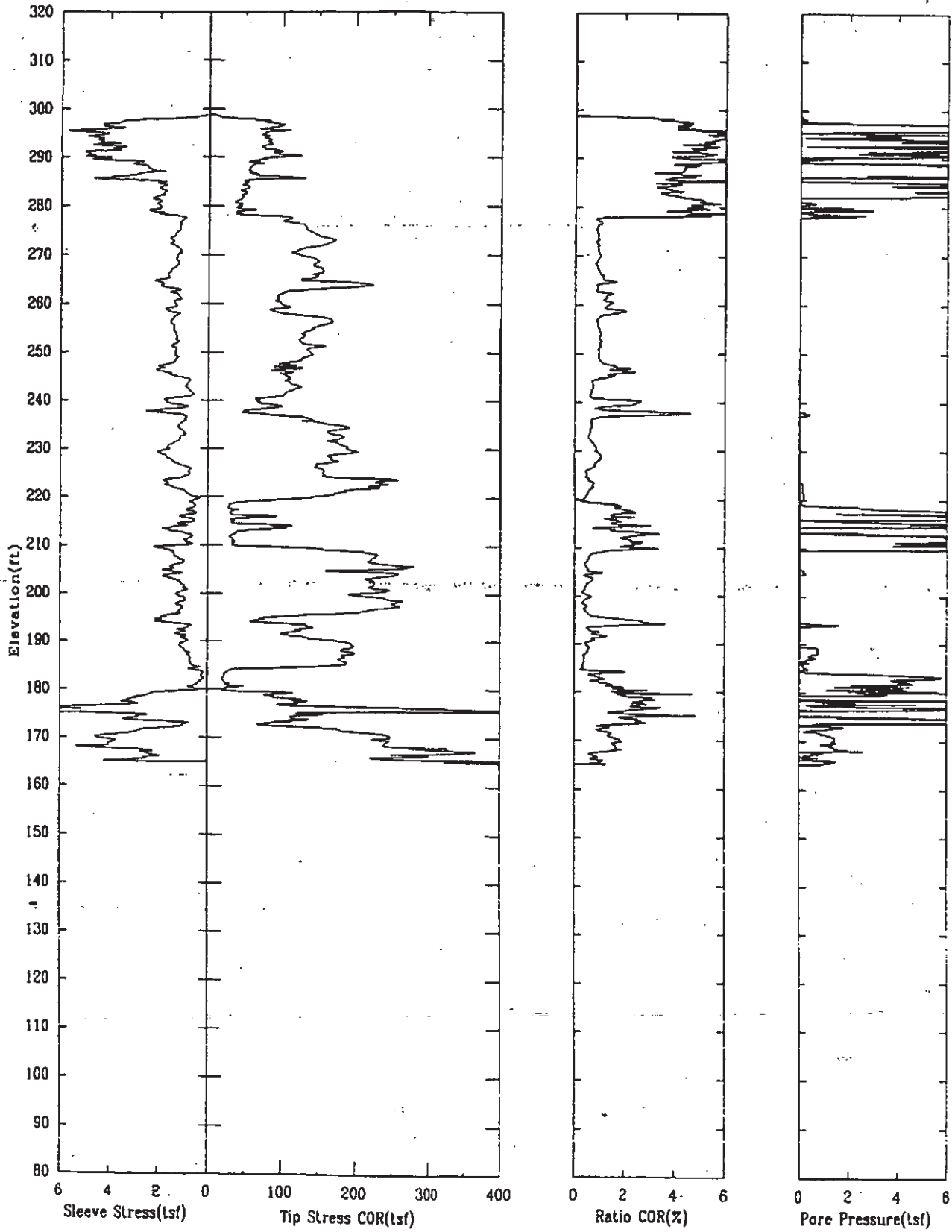

CPT-182

APPLIED RESEARCH ASSOCIATES, INC.

K-TRT-F-00001  
03/23/98 R/O

North 78510

East 55451

Elevation 304.8

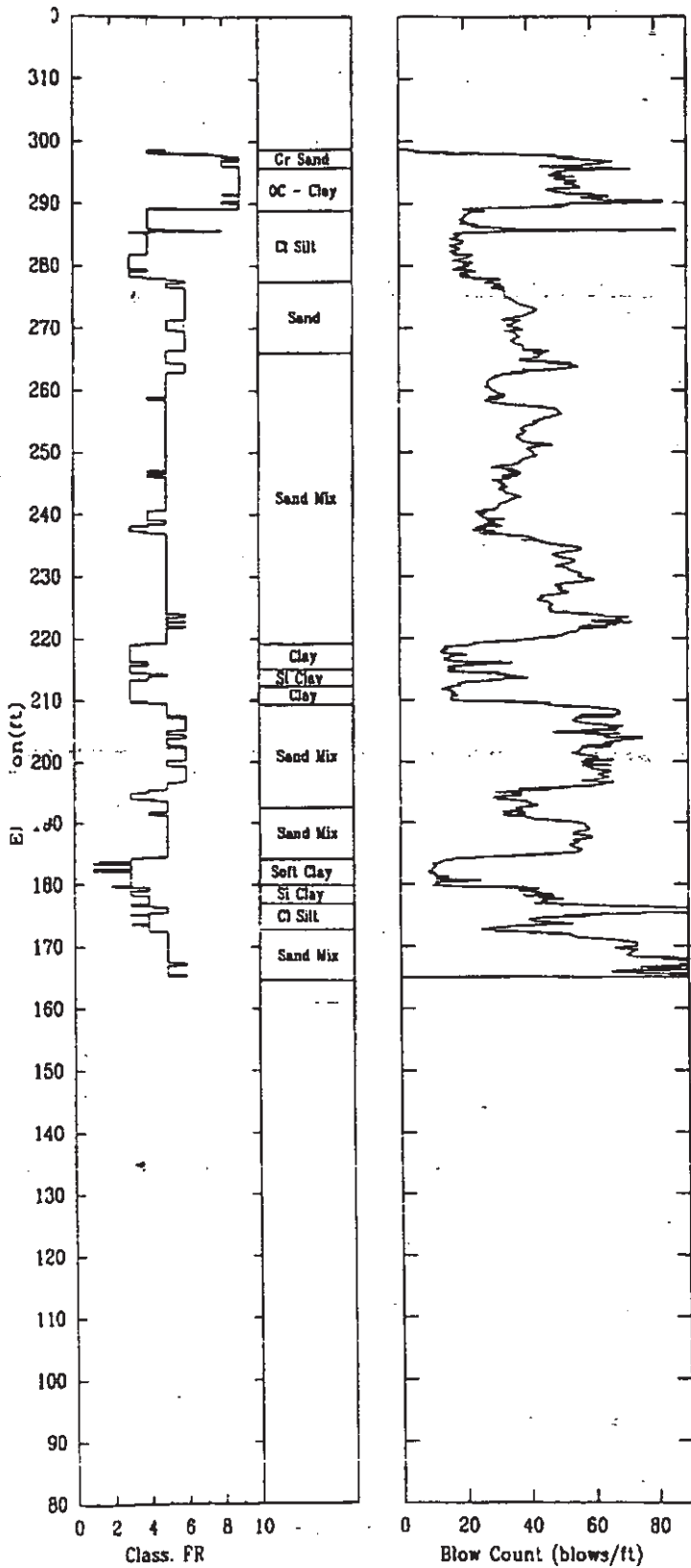

CPT-182

APPLIED-RESEARCH ASSOCIATES, INC.

03/23/98

Shear Wave Speeds

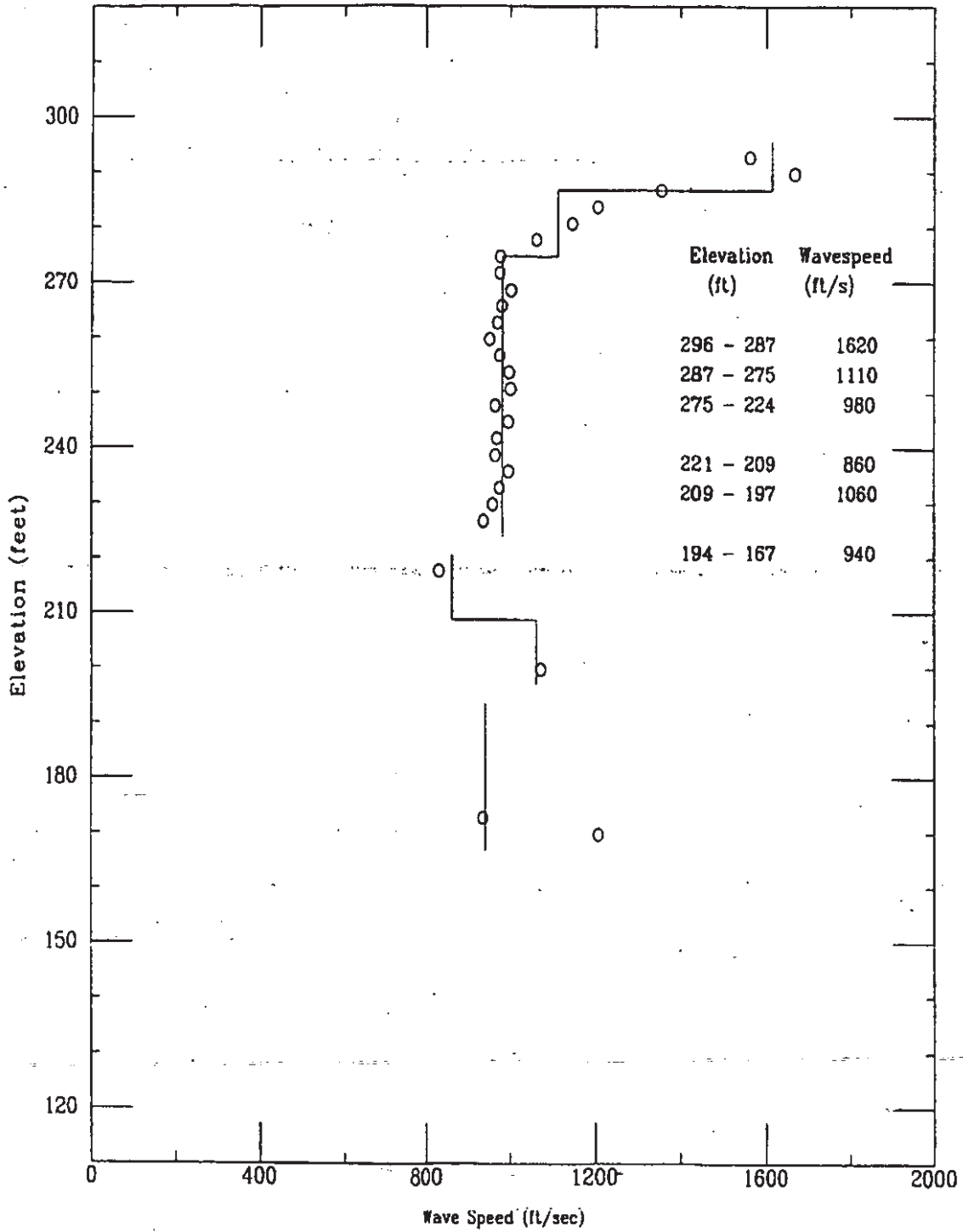

File 323m6015

CPT-182

APPLIED RESEARCH ASSOCIATES, INC.

03/23/98

Shear Wave Time of Peak

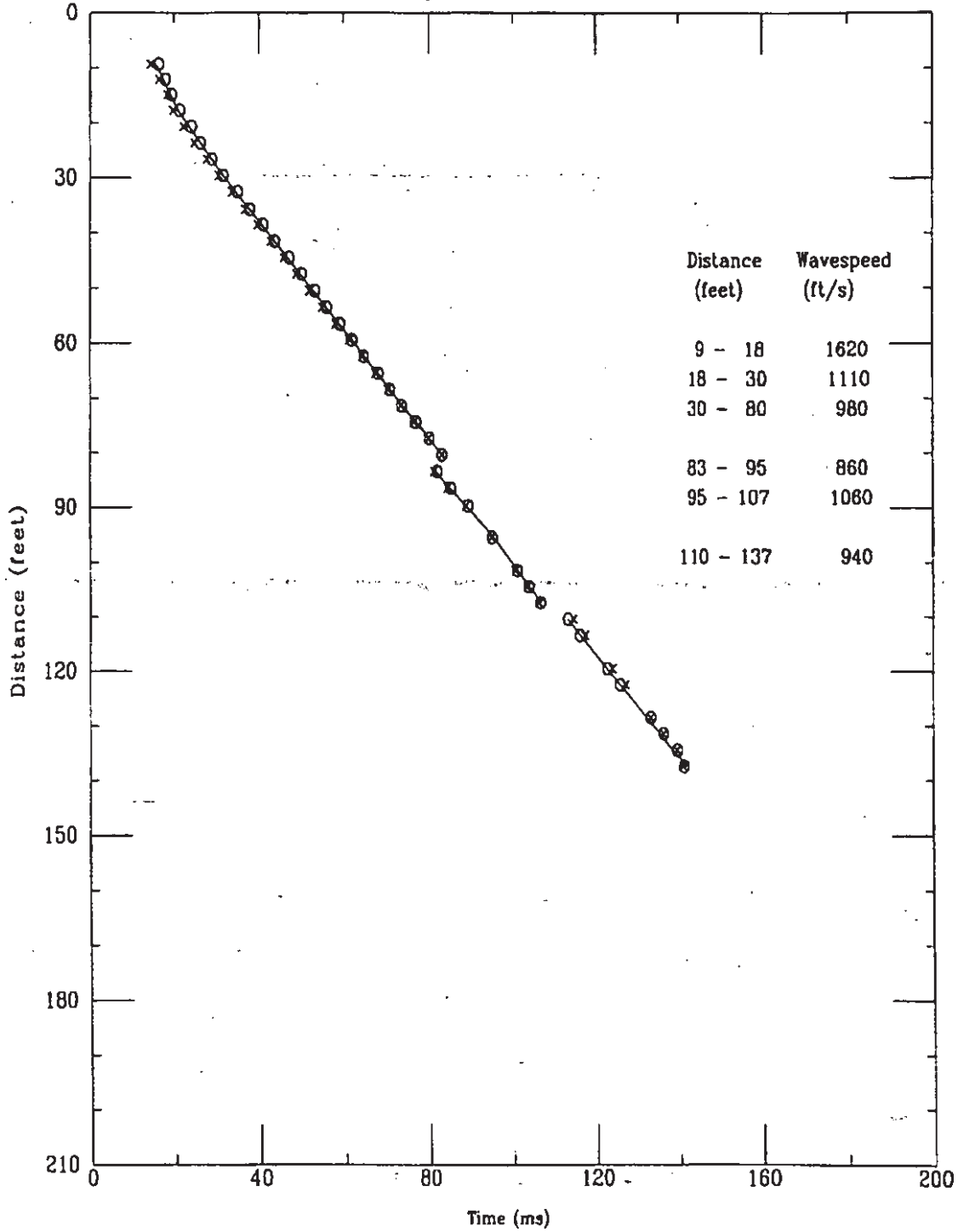

File 323m801S

Applied Research Associates, Inc.  
CPT-182

S Wave  
03/23/98

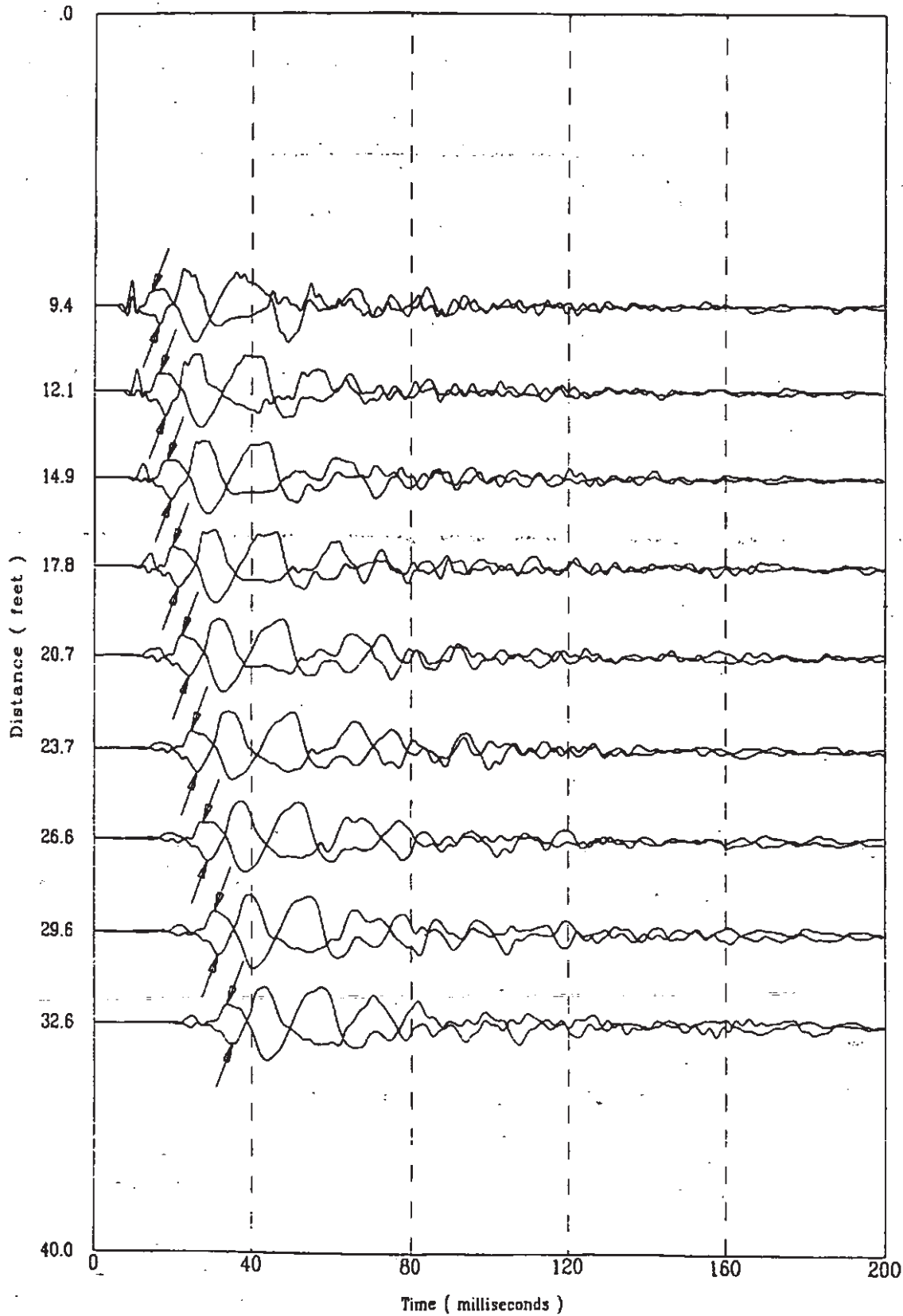

K-TRT-F-00001  
R/O

Applied Research Associates, Inc.  
CPT-182

S Wave  
03/23/98

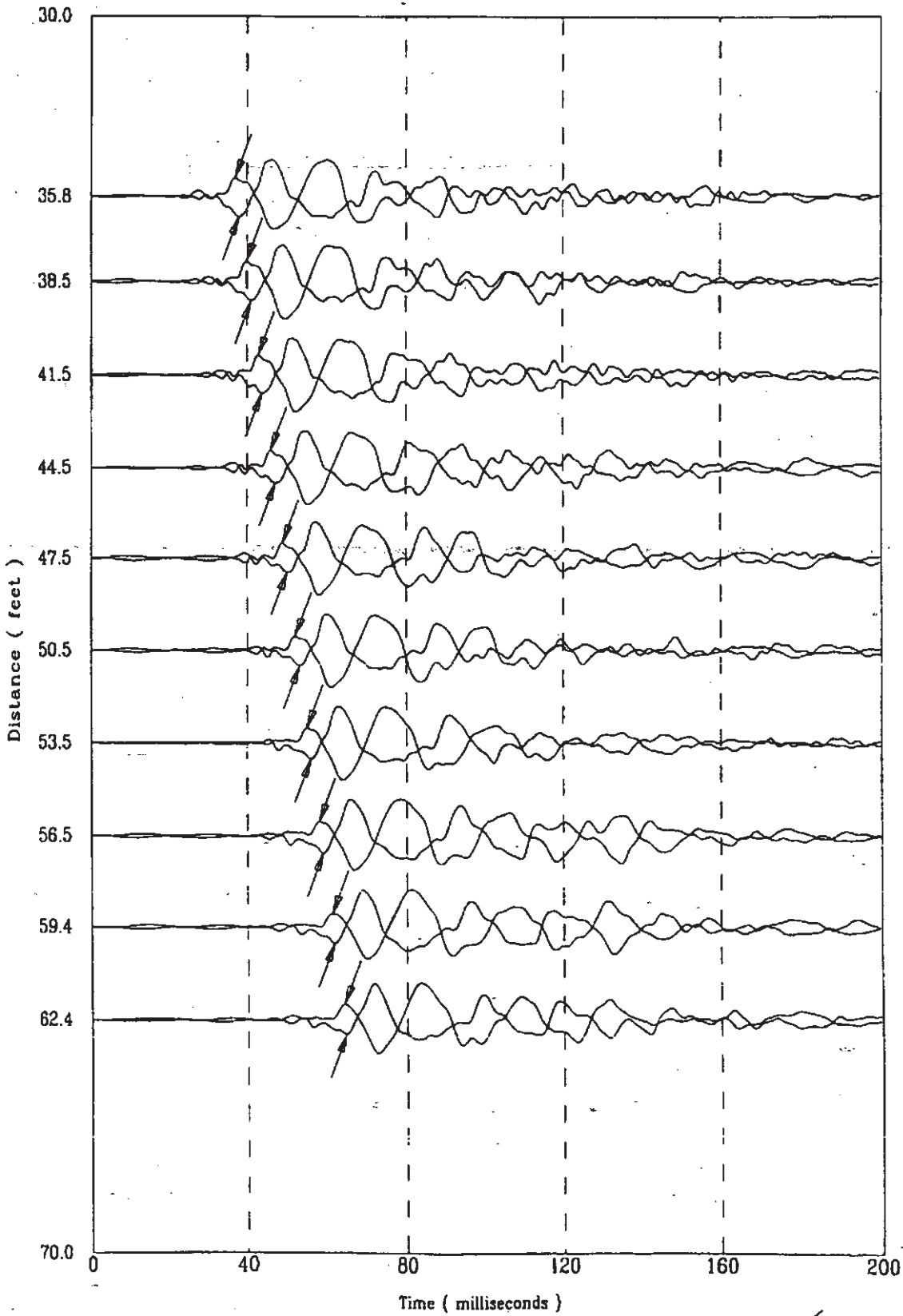

J23m801S

439 of 522

K-TRT-F-0000/  
R/O

Applied Research Associates, Inc.  
CPT-182

S Wave  
03/23/98

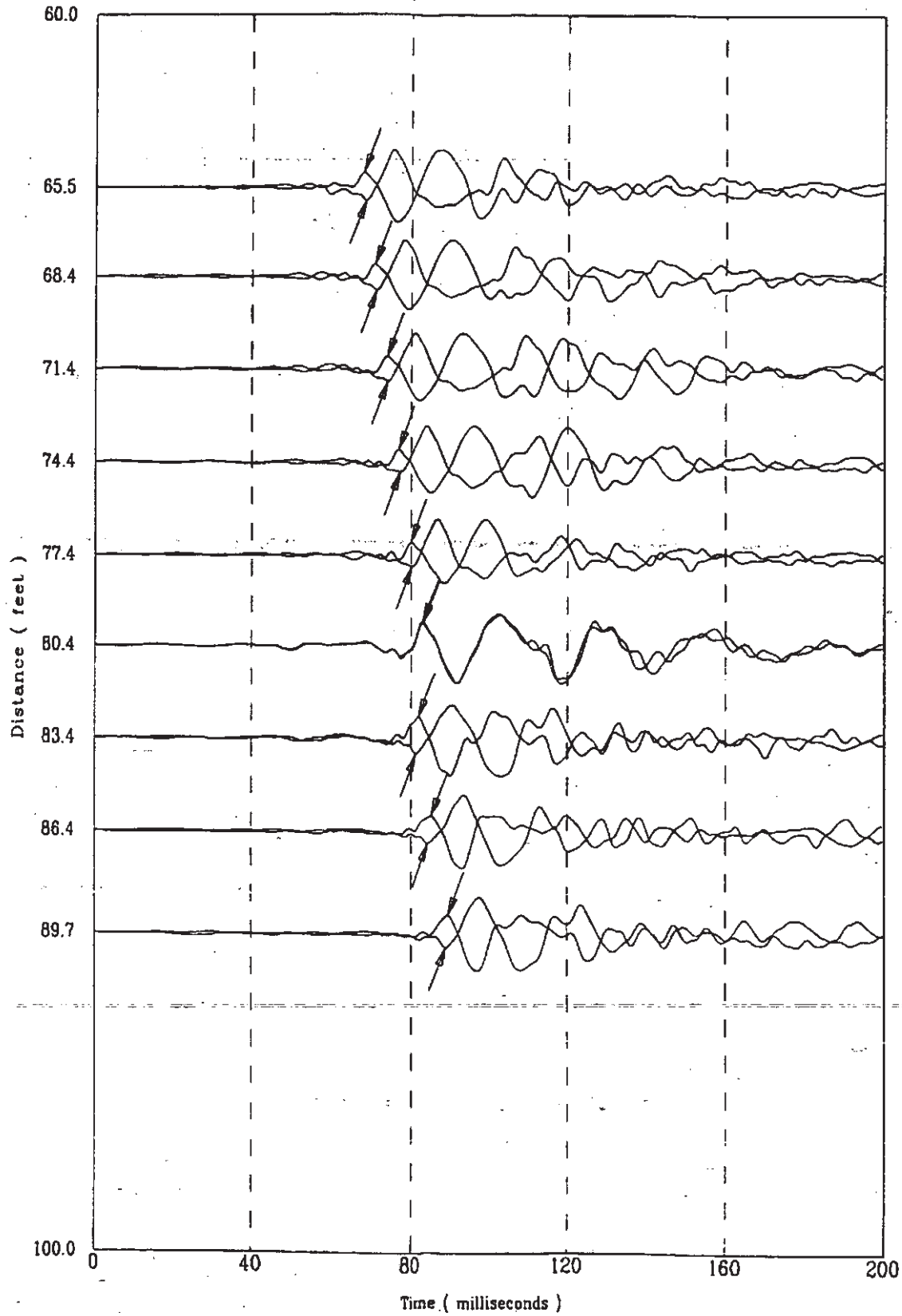

File 323mB01S

440 of 522

K-TRT-F-00001  
R/O

Applied Research Associates, Inc.  
CPT-182

S Wave  
03/23/98

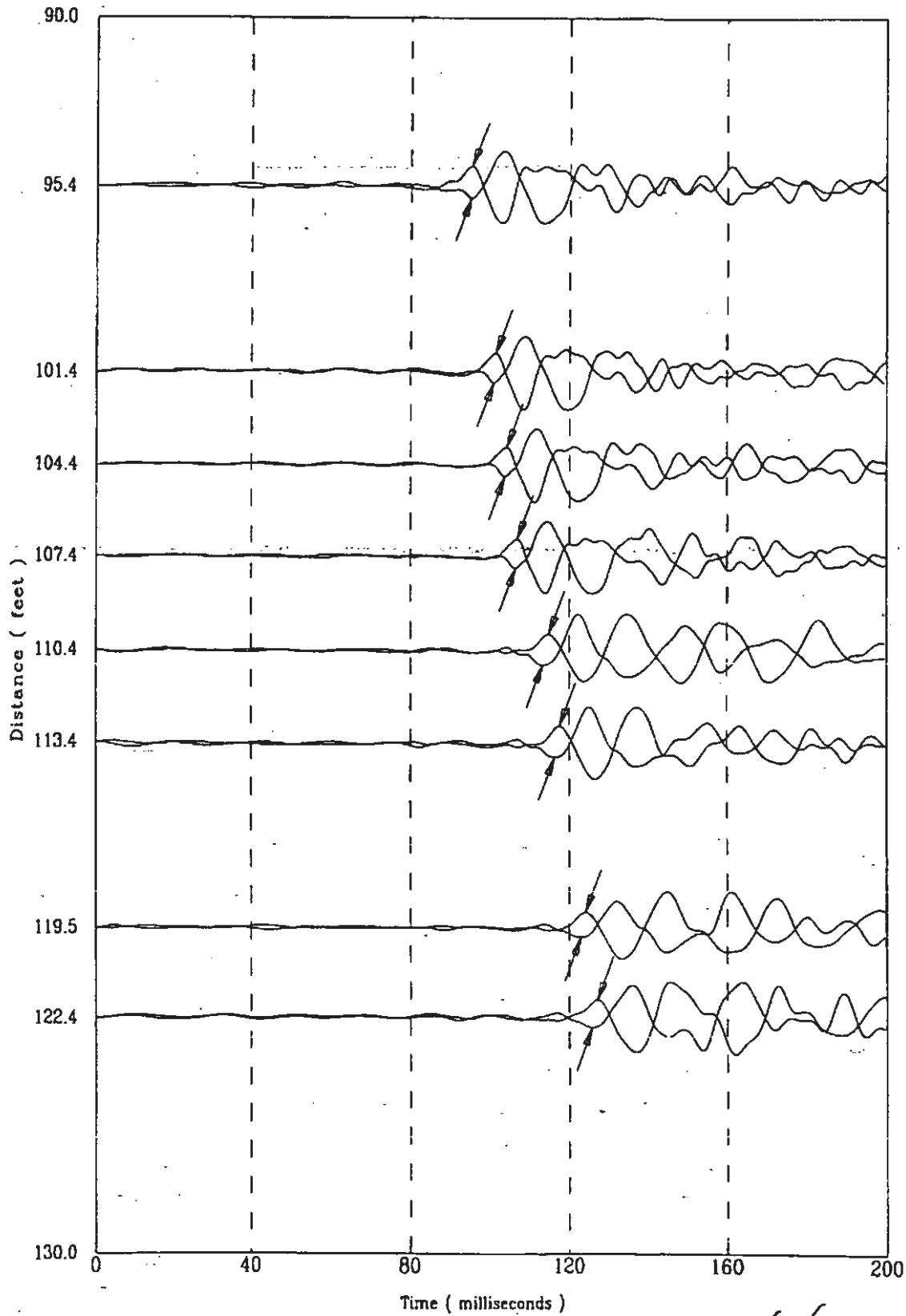

441 of 522



CPT-182

APPLIED RESEARCH ASSOCIATES, INC.

03/23/98

Compression Wave Speeds

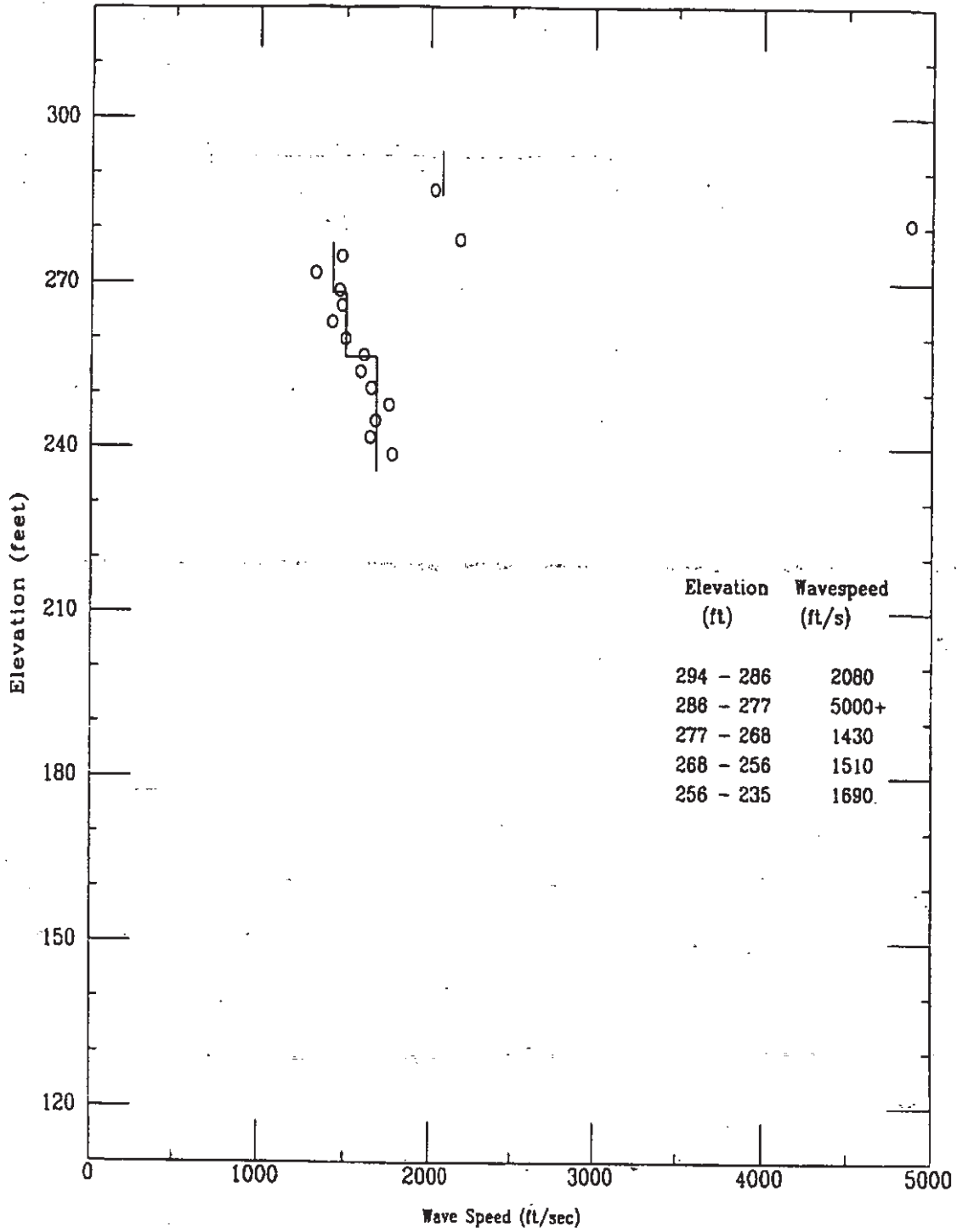

File 323m801S

CPT-182

APPLIED RESEARCH ASSOCIATES, INC.  
Compression Wave Time of Peak

03/23/98

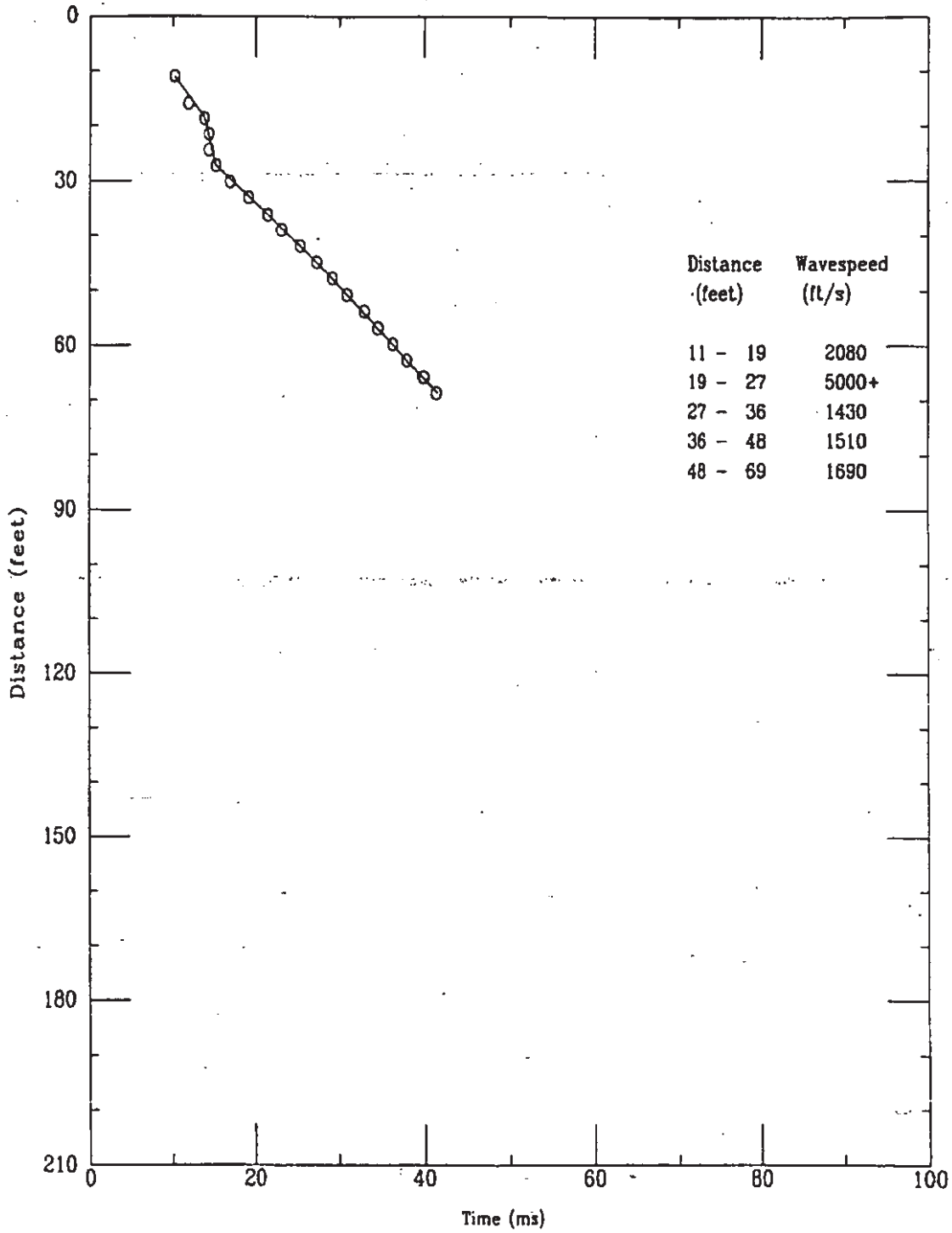

File 323m801S

K-TRT-F-00001  
R/O

Applied Research Associates, Inc.  
CPT-182

P Wave  
03/23/98

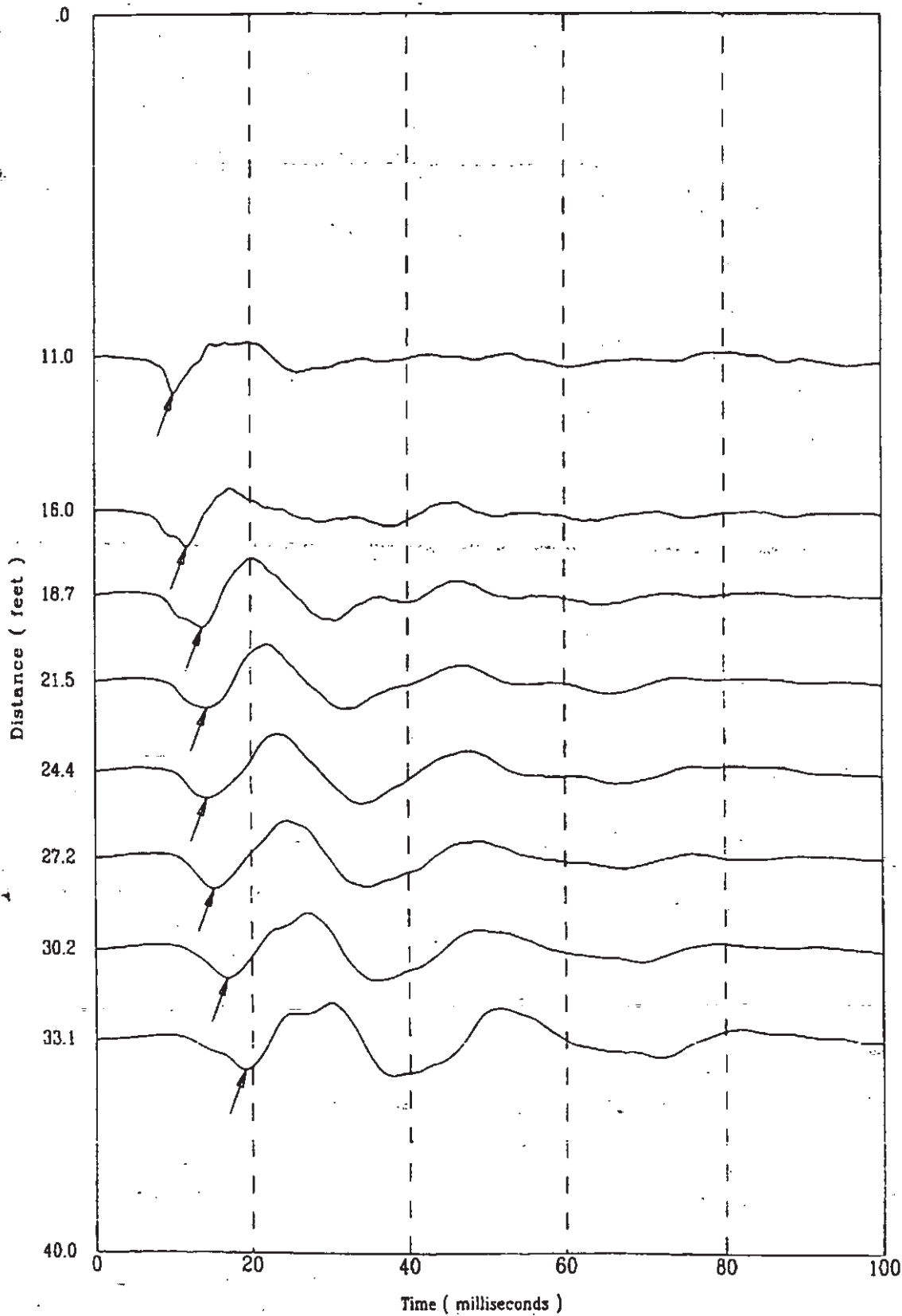

File 323m801S

444 of 522

CPT-183

APPLIED RESEARCH ASSOCIATES, INC.

K-TRT-F-0000/  
03/25/98/0

North 78510

East 55583

Elevation 301.7

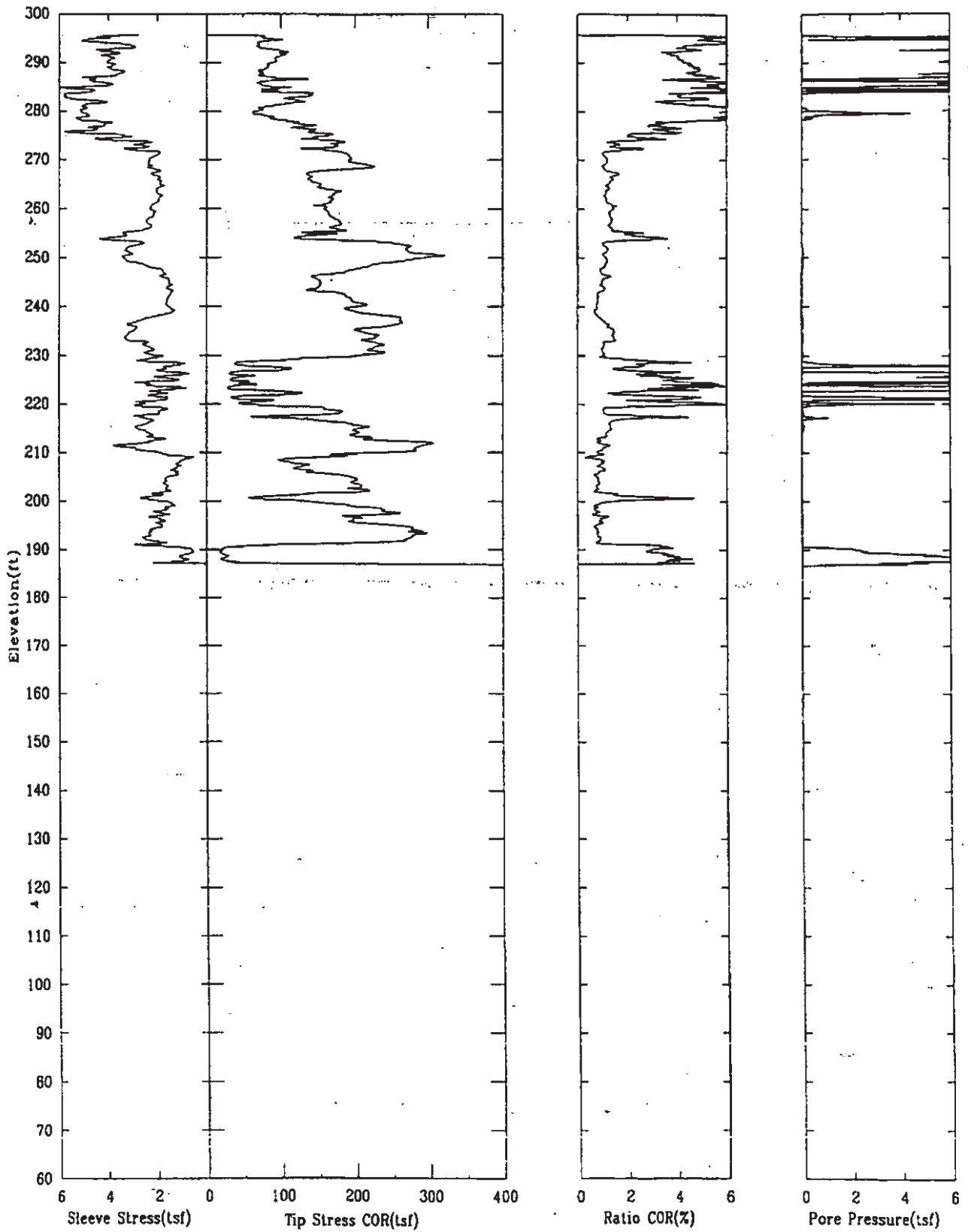

CPT-183

APPLIED RESEARCH ASSOCIATES, INC.

K-TRT-F-00001

03/25/98/0

North 78510

East 55583

Elevation 301.7

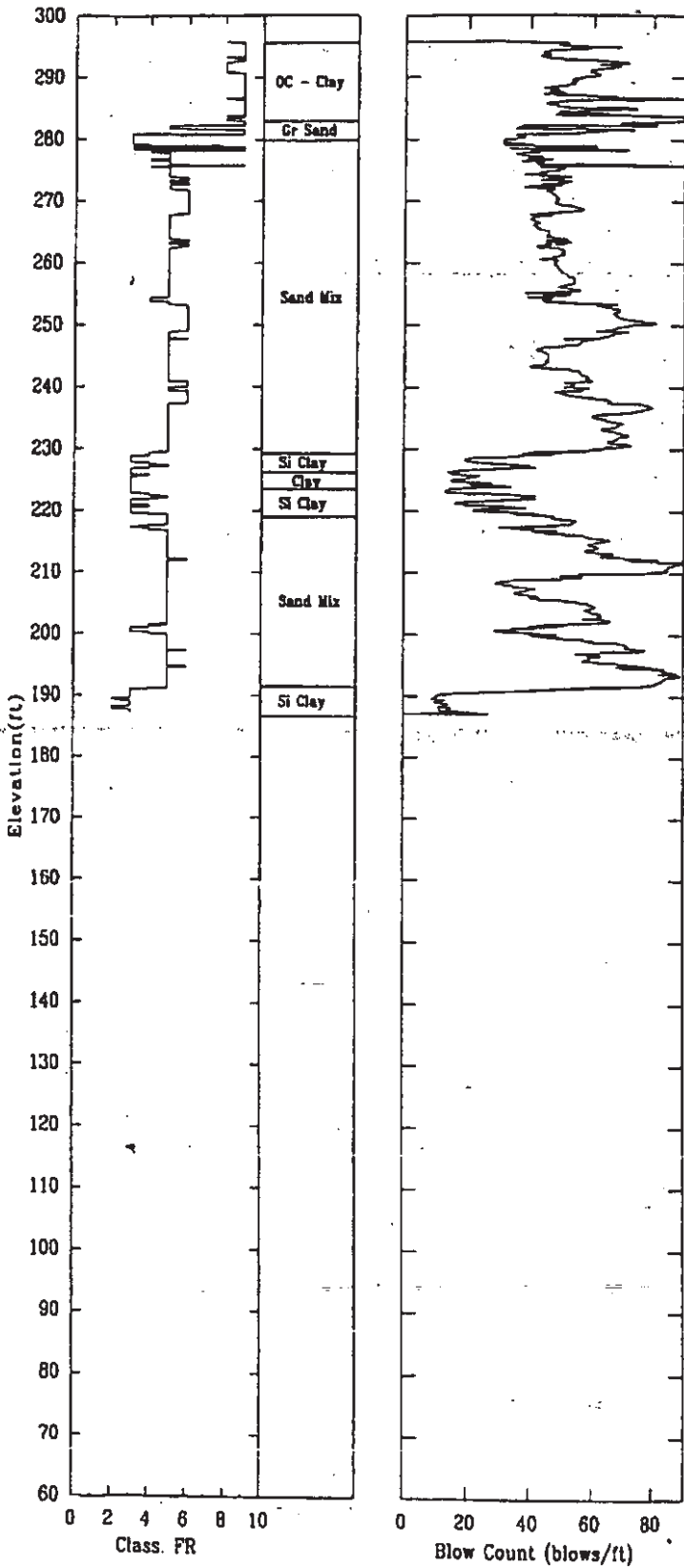

CPT-183

APPLIED-RESEARCH ASSOCIATES, INC.

03/25/98

Shear Wave Speeds

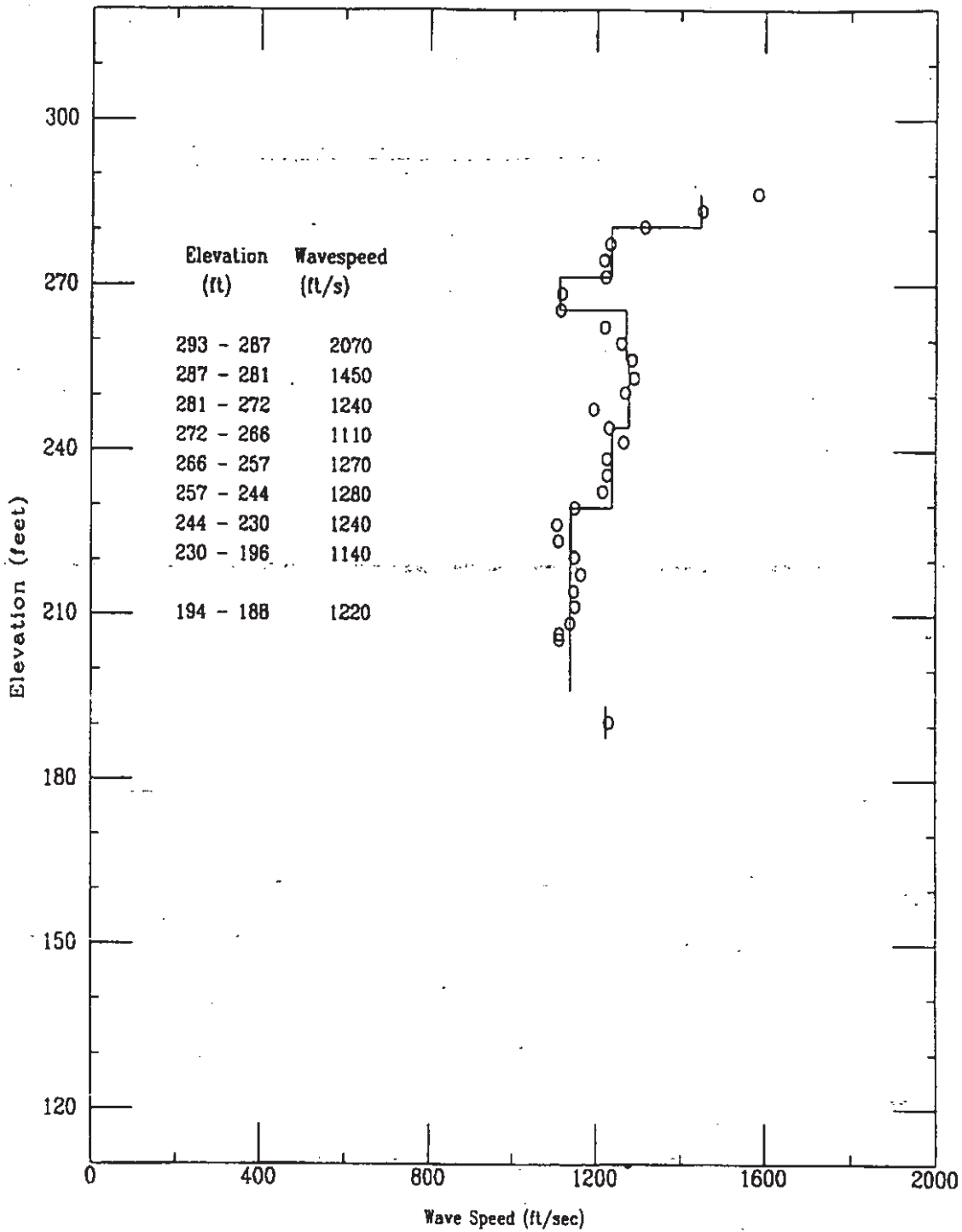

File 325m804S

CPT-183

APPLIED RESEARCH ASSOCIATES, INC.

03/25/98

Shear Wave Time of Peak

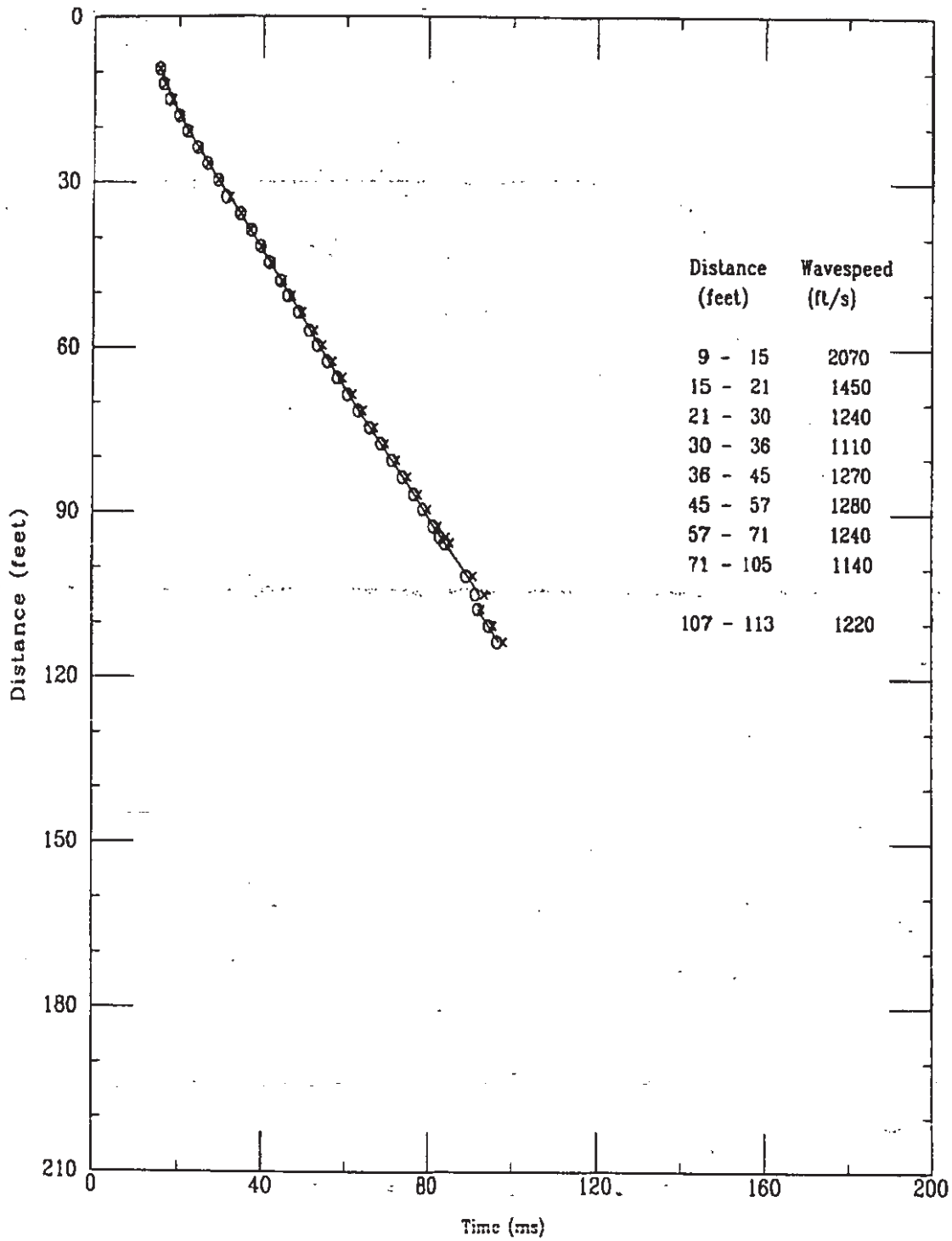

File 325m804S

448 of 522

K-TRT-F-00001  
R/O

Applied Research Associates, Inc.  
CPT-183

S Wave  
03/25/98

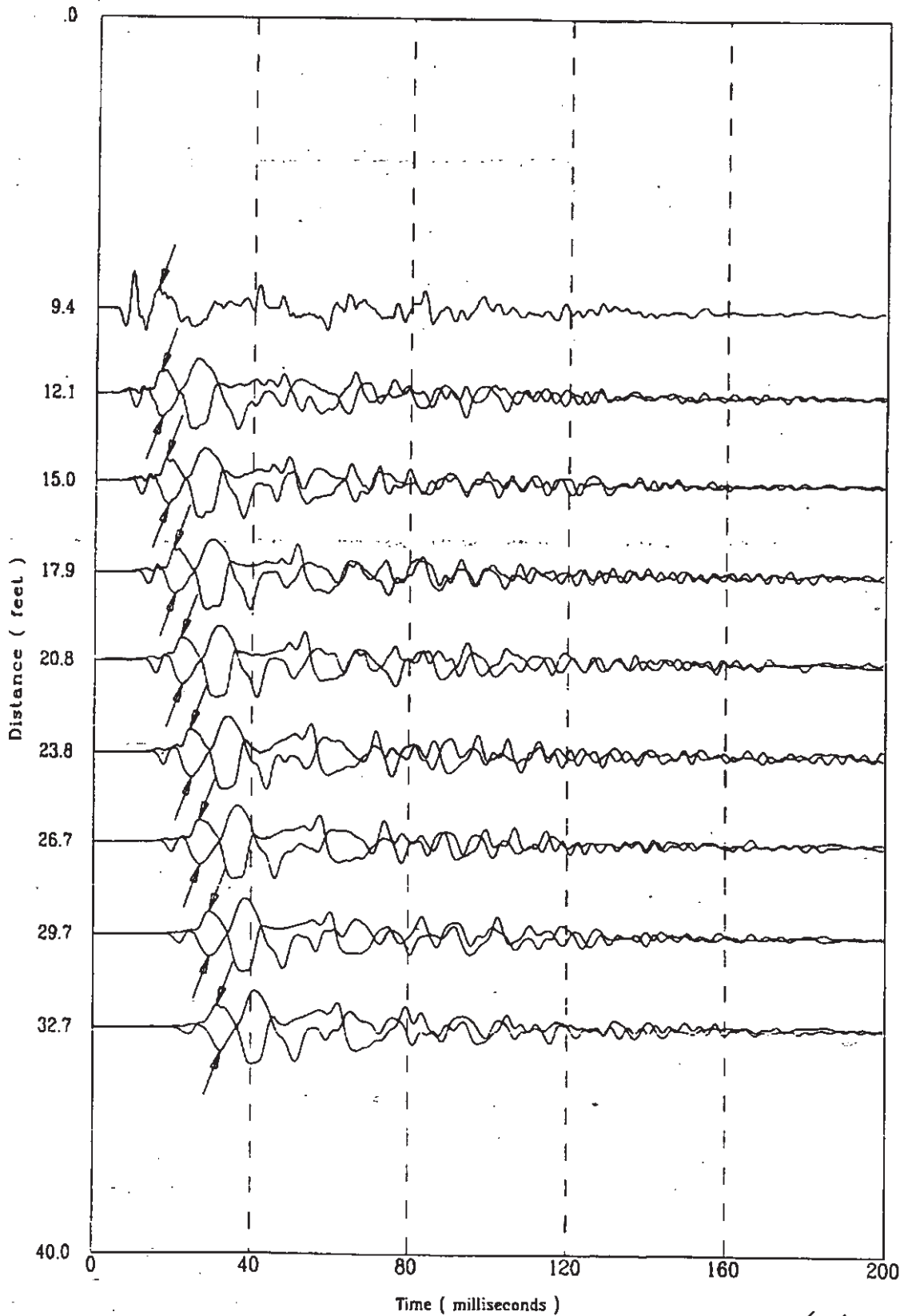

325m804S

449 of 522



K-TRT-F-00001  
R/O

Applied Research Associates, Inc.  
CPT-183

S Wave  
03/25/98

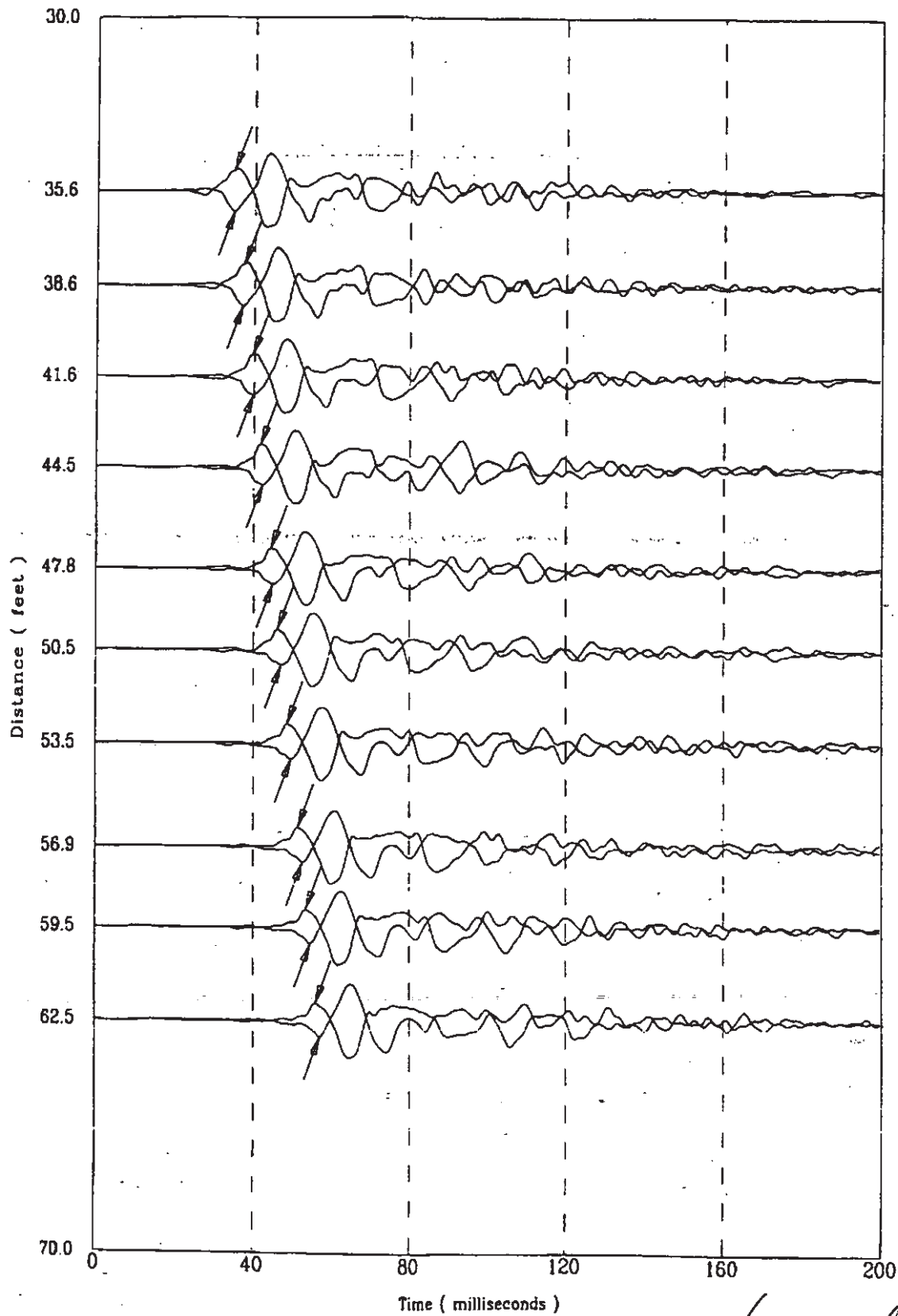

File 325m804S

450 of 522

K-TRT-F-00001  
R/O

Applied Research Associates, Inc.  
CPT-183

S Wave  
03/25/98

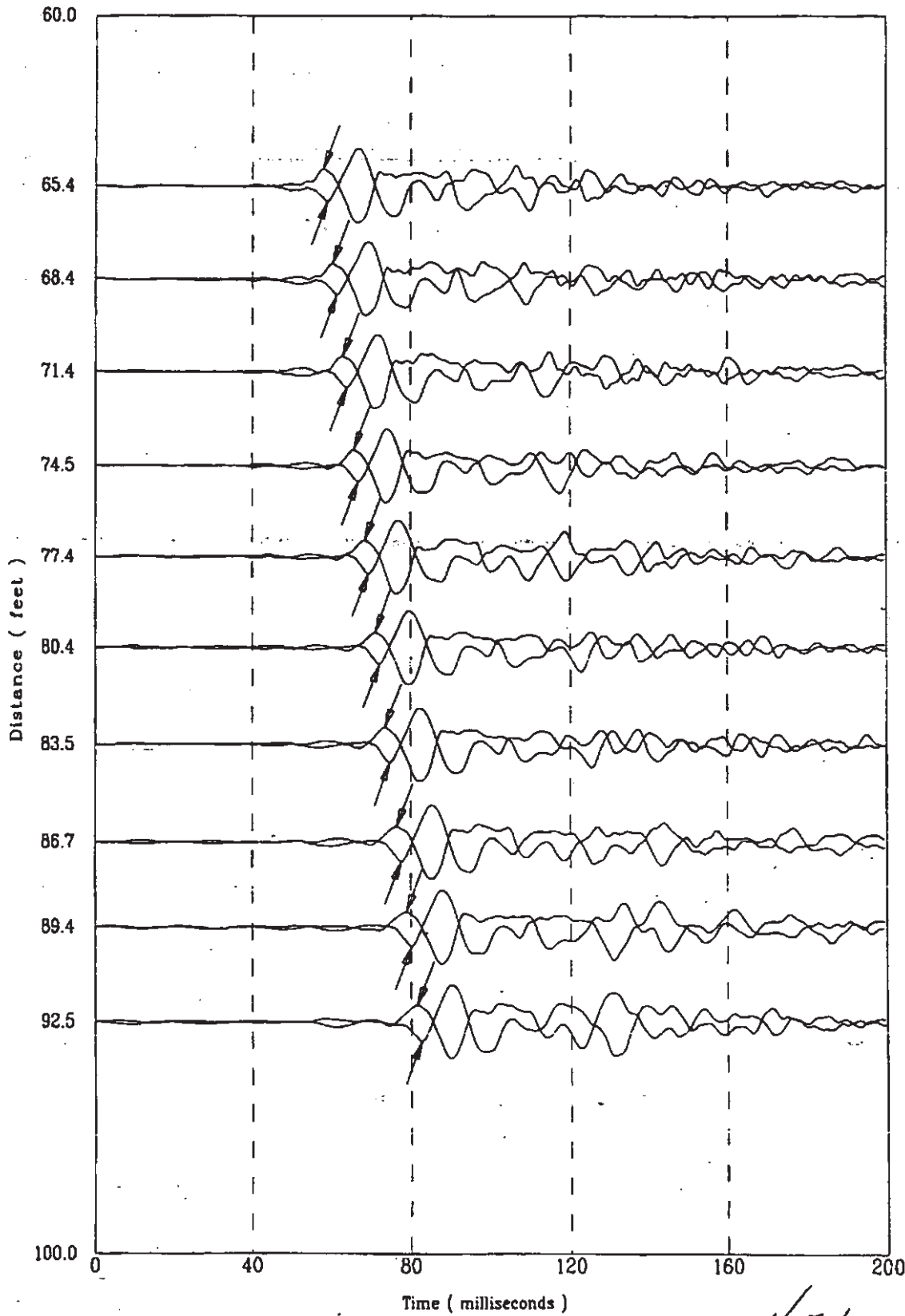

INC J25m804S

451 of 522

K-TRT-F-00001  
R/O

Applied Research Associates, Inc.  
CPT-183

S Wave  
03/25/98

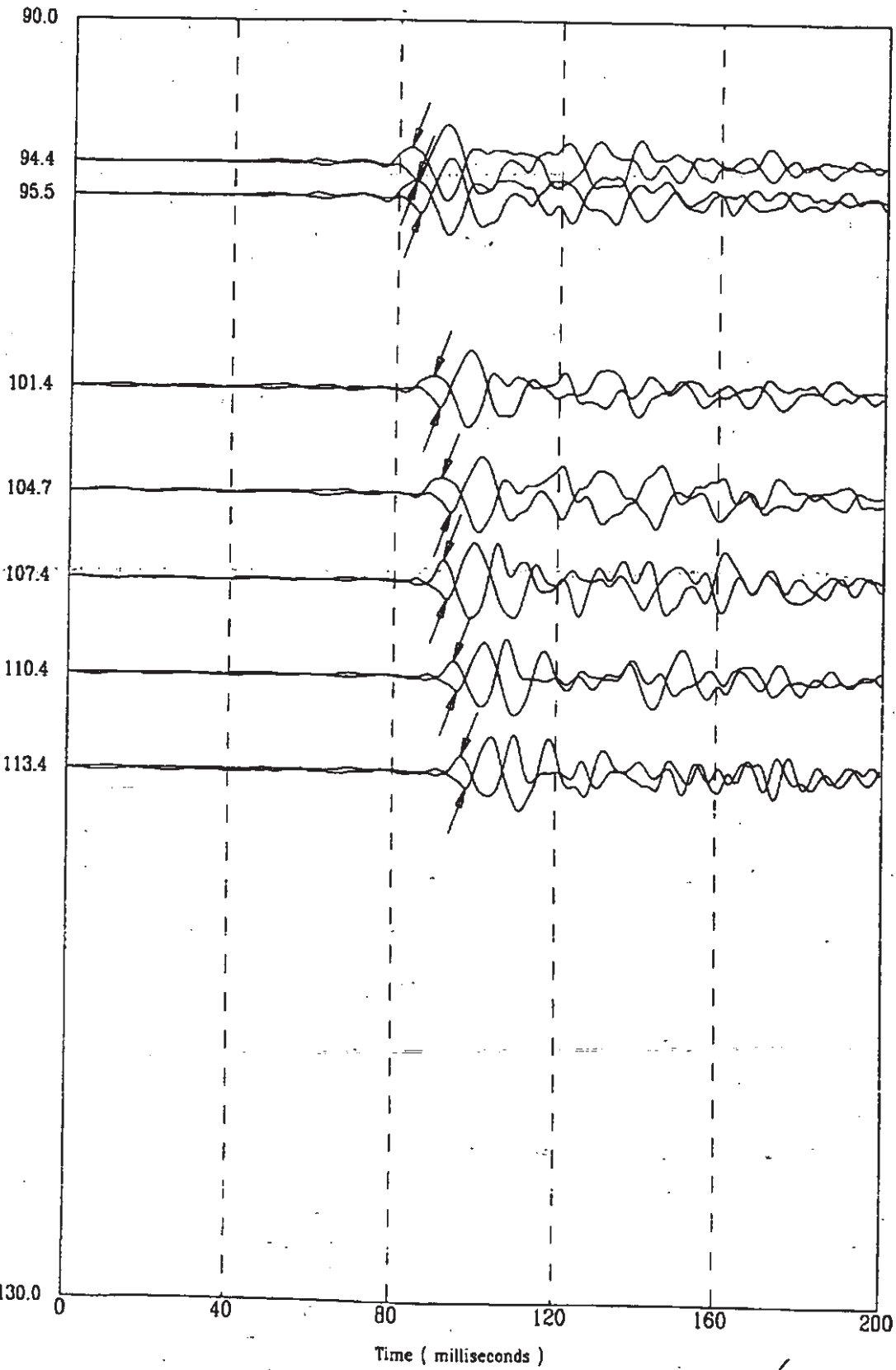

452 of 522

CPT-183

APPLIED RESEARCH ASSOCIATES, INC.

03/25/98

Compression Wave Speeds

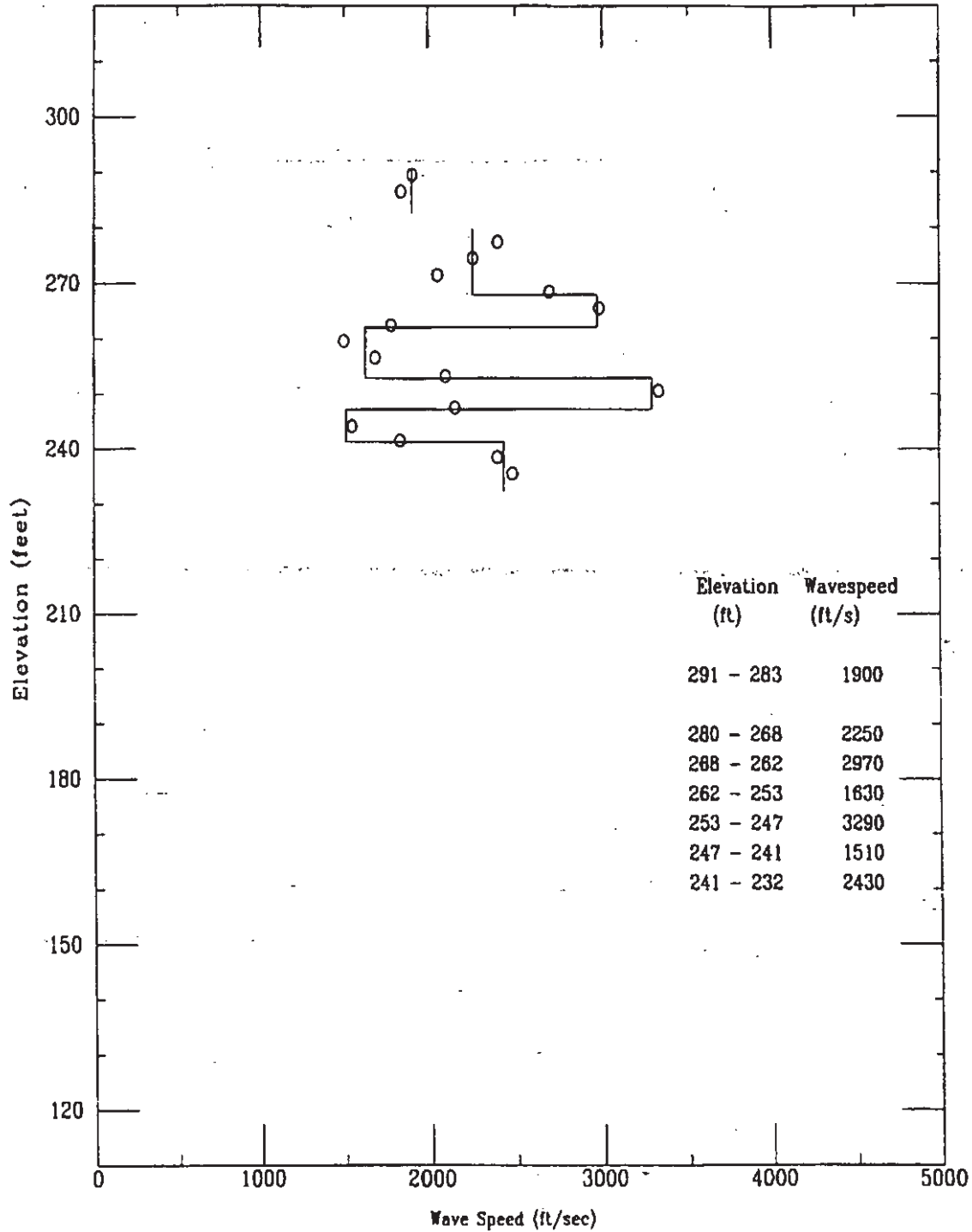

K-TRT-F-0000/  
R/O

Applied Research Associates, Inc.  
CPT-183

P Wave  
03/25/98

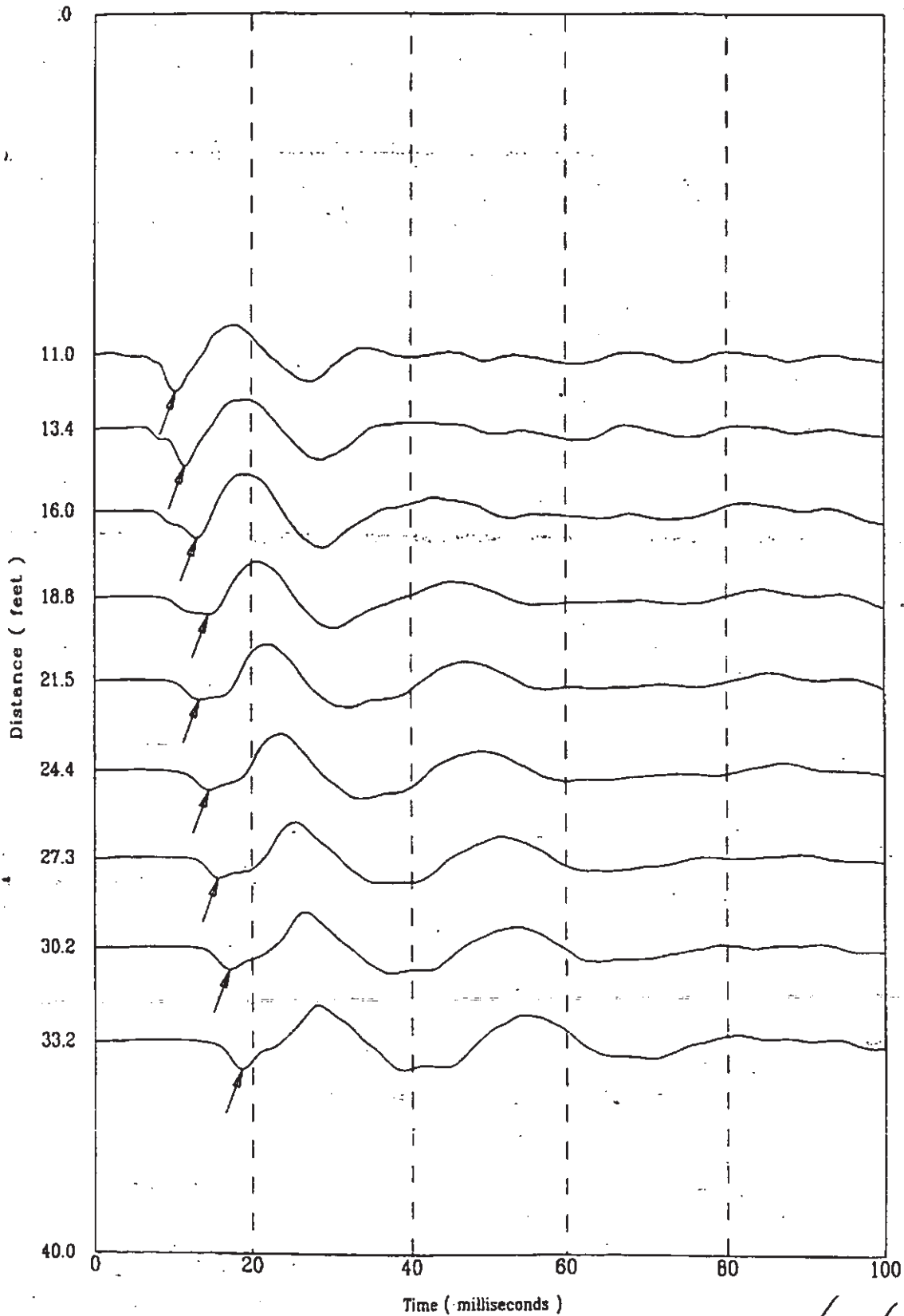

File 325m804S

454 of 522

CPT-185

APPLIED RESEARCH ASSOCIATES, INC.

K-TRT-F-00001  
03/18/98 / 0

North 78380

East 55385

Elevation 223.7

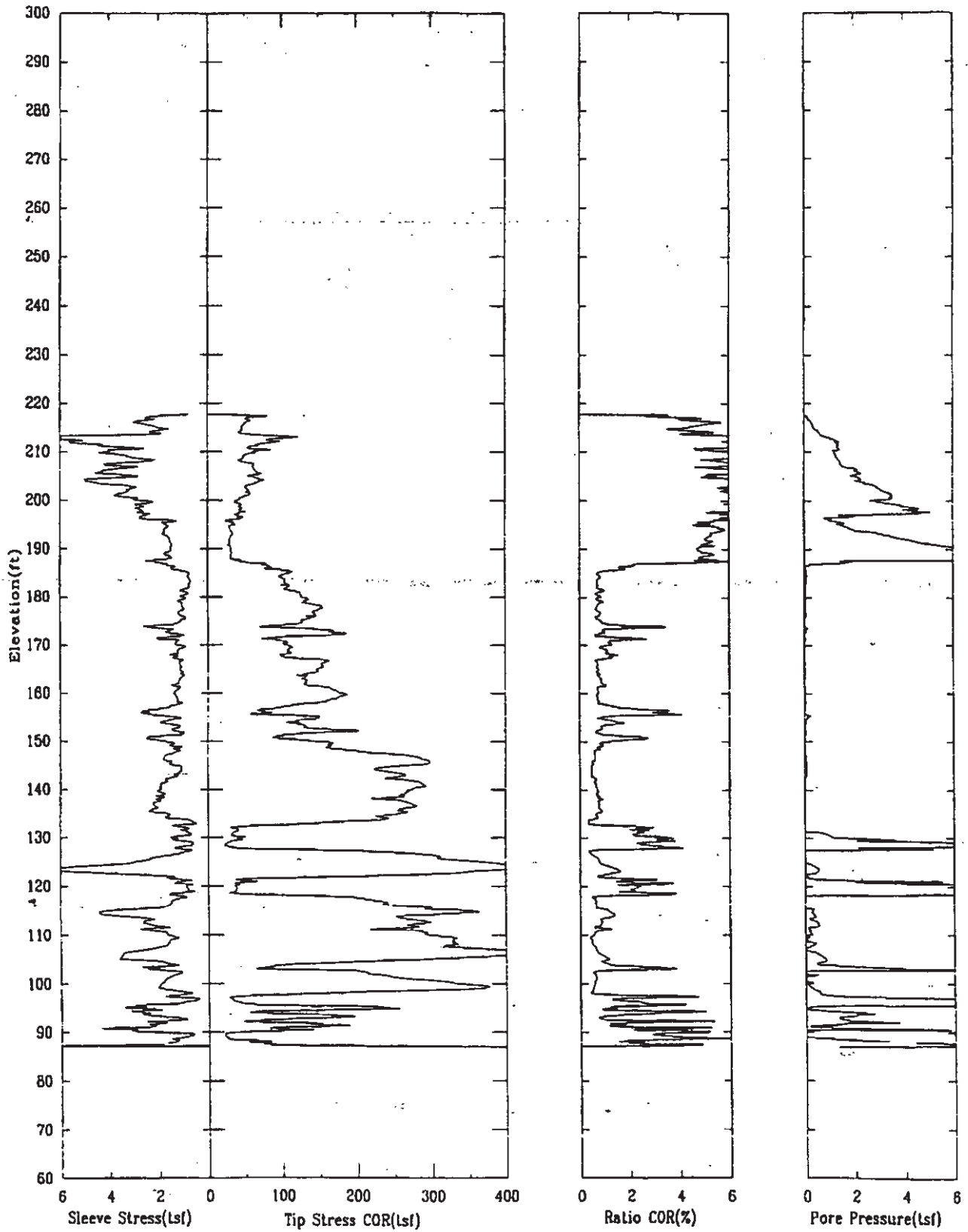

CPT-185

APPLIED RESEARCH ASSOCIATES, INC.

K-TRT-F-0000/  
03/18/98R/0

North 78380

East 55385

Elevation 223.7

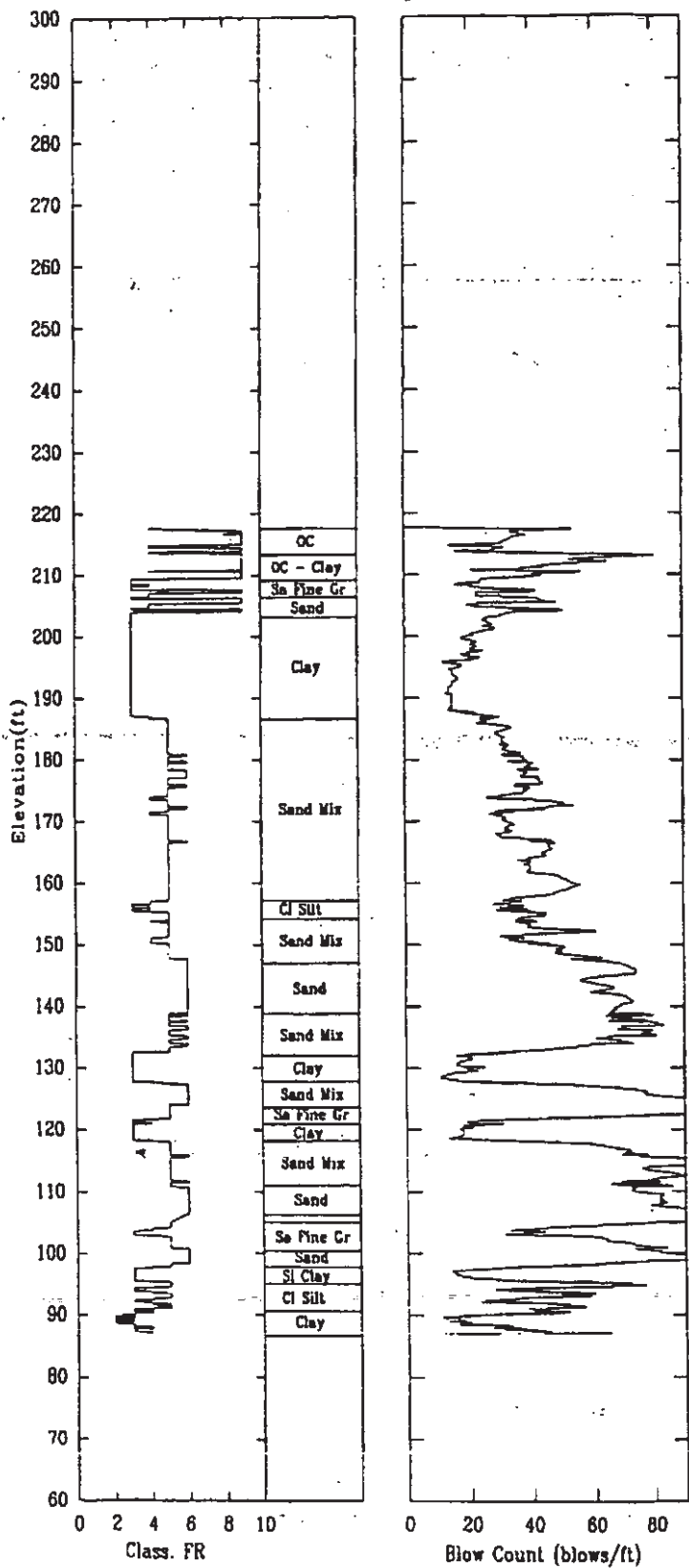

CPT-185

APPLIED RESEARCH ASSOCIATES, INC.

03/18/98

Shear Wave Speeds

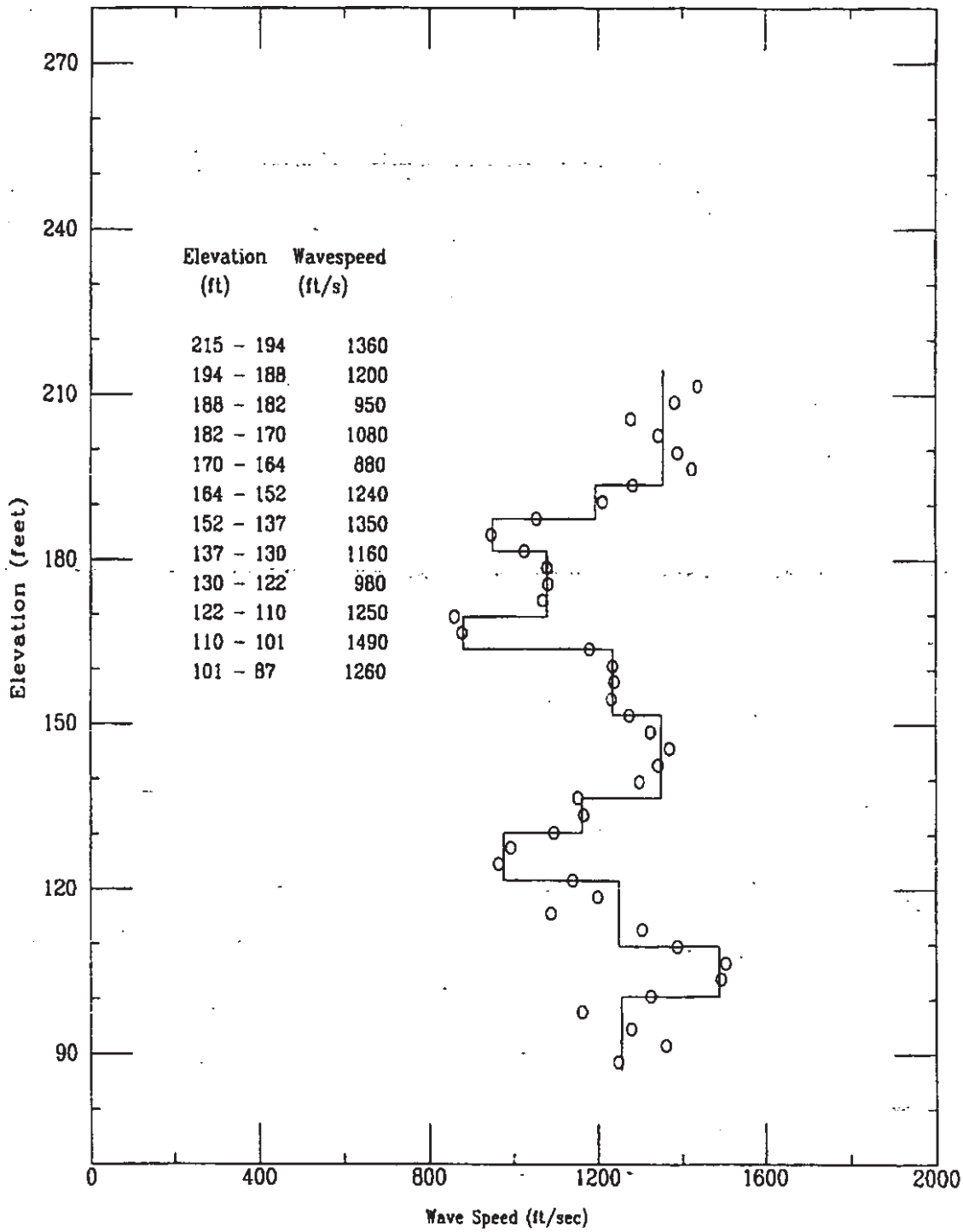



CPT-185

APPLIED RESEARCH ASSOCIATES, INC.

03/18/98

Shear Wave Time of Peak

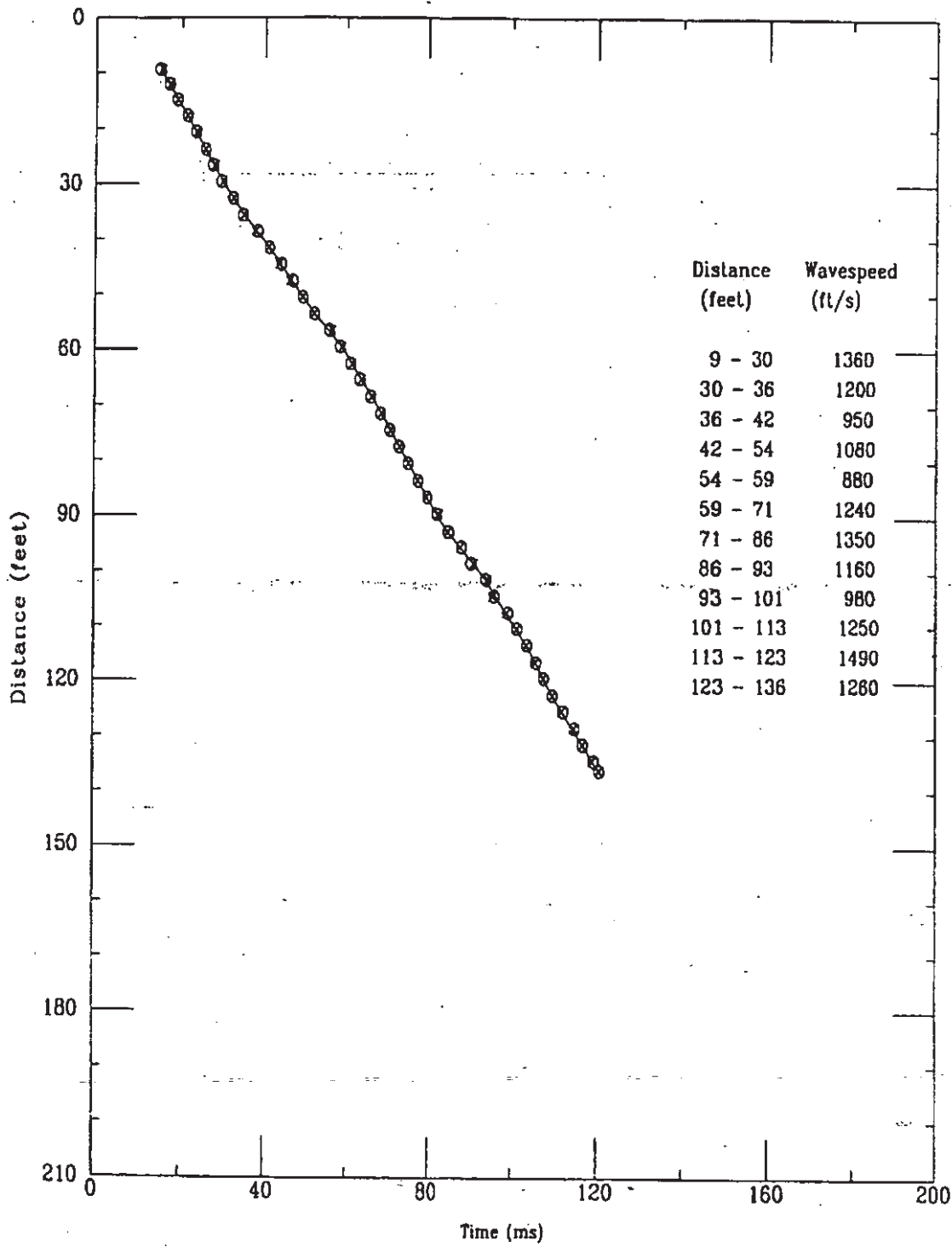

K-TRT-F-00001  
R/O

Applied Research Associates  
CPT-185

S Wave  
03/18/98

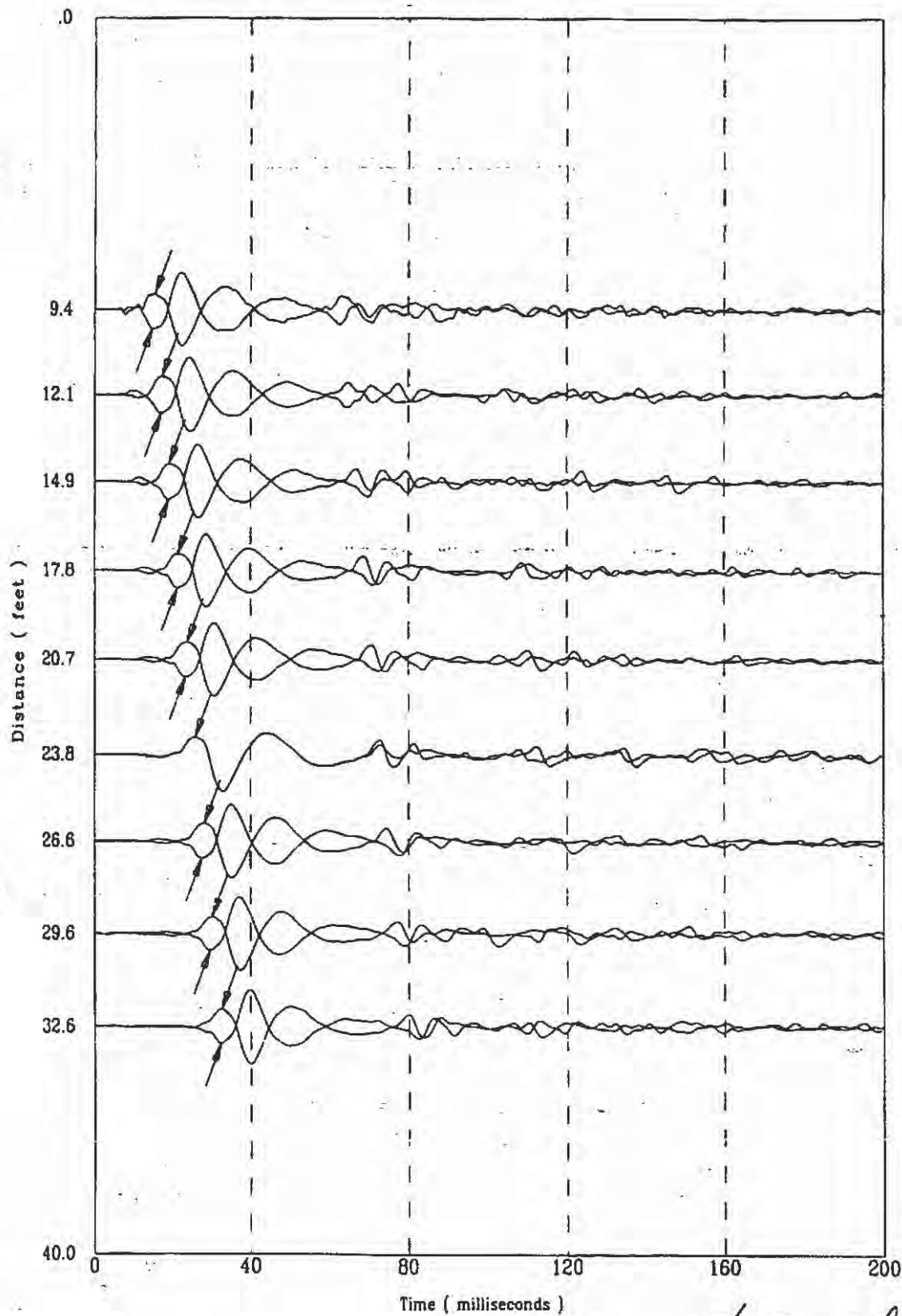

.18m802S

459 of 522

K-TRT-F-00001  
R/O

Applied Research Associates  
CPT-185

S Wave  
03/18/98

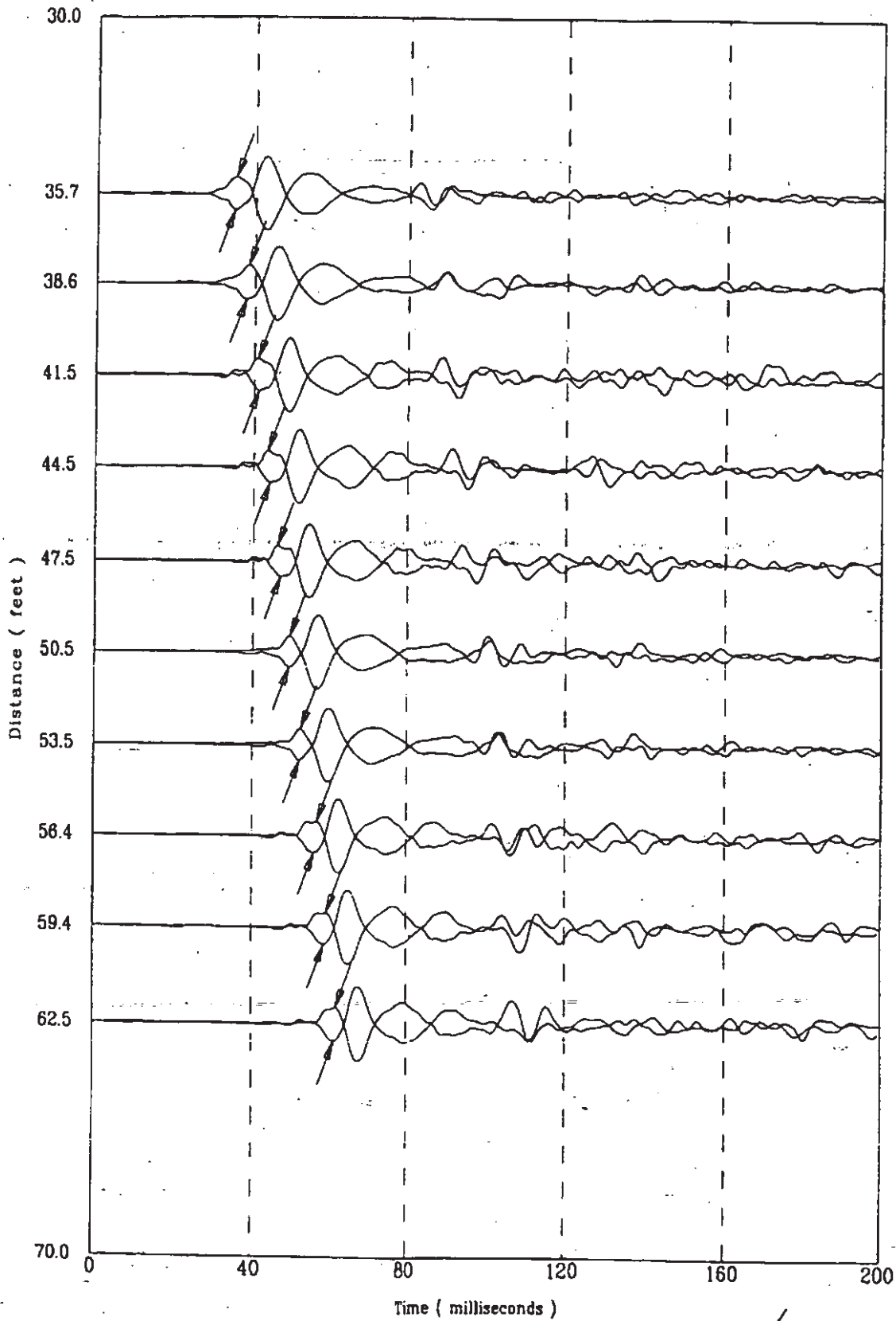

File 418m802S

460 of 522

Applied Research Associates  
CPT-185

S Wave  
03/18/98

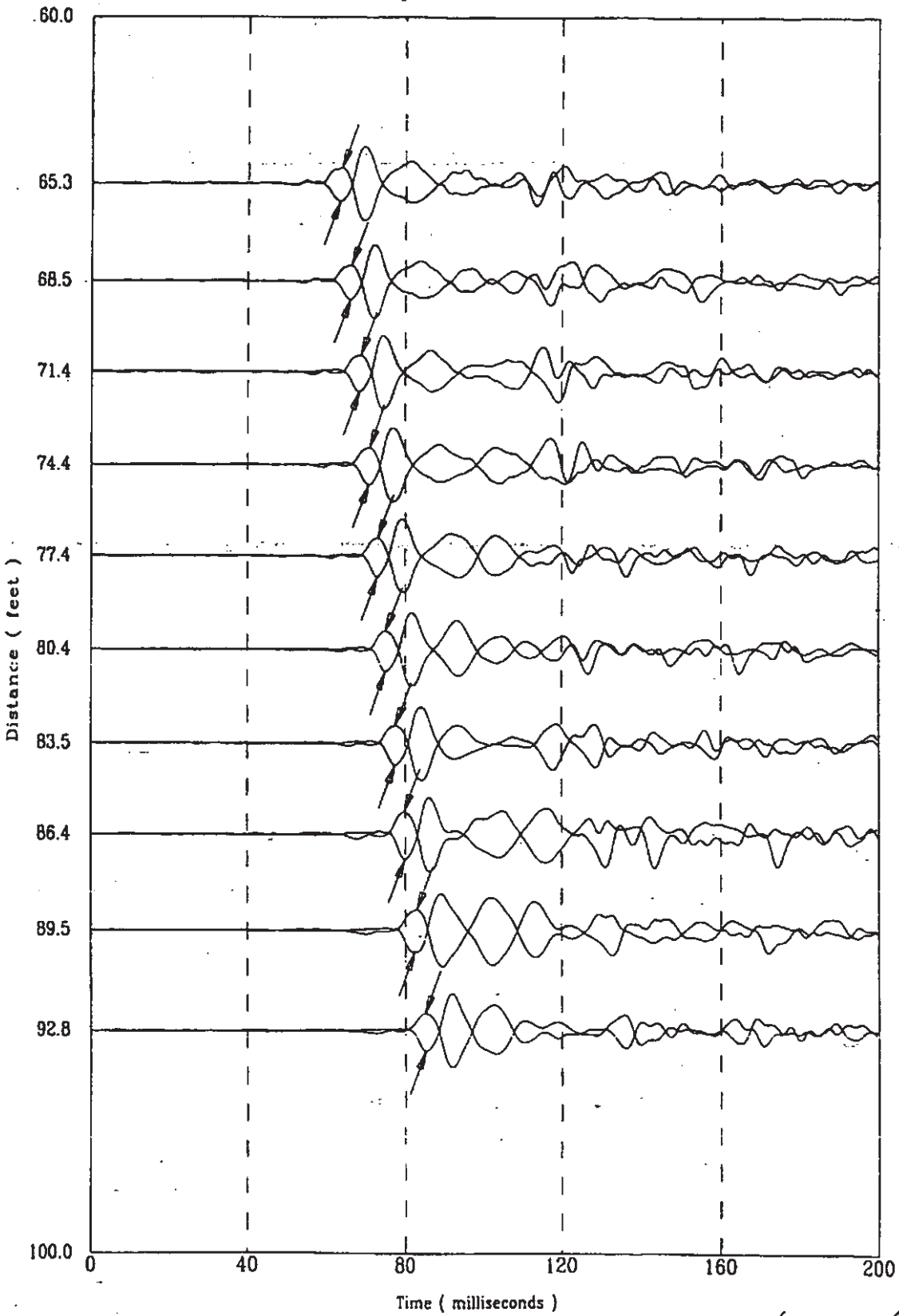

18mB02S

K-TRT-F-00001  
R/0

Applied Research Associates  
CPT-185

S Wave  
03/18/98

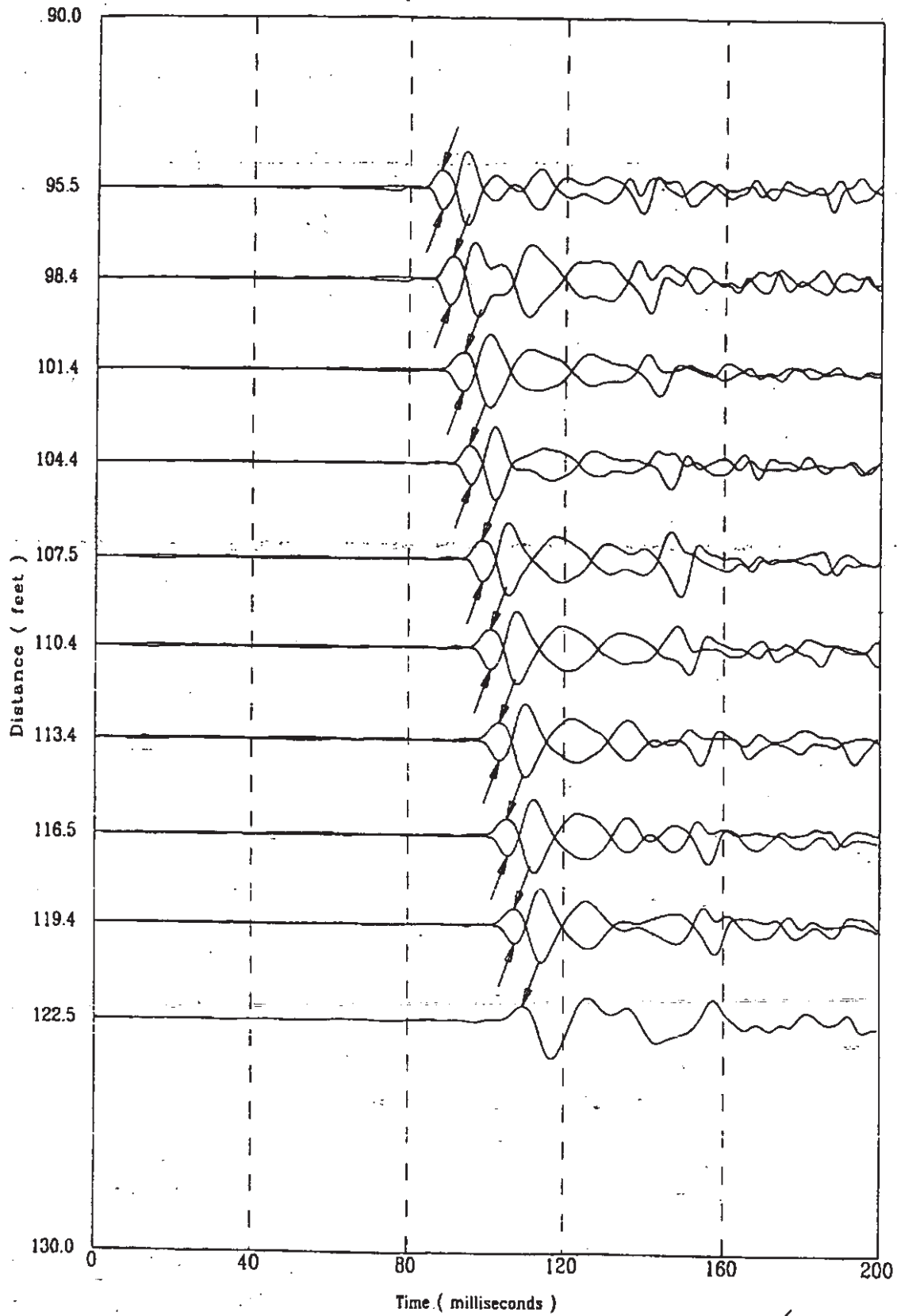

File 418m802S

462 of 522

K-TRT-F-00001  
R/O

Applied Research Associates  
CPT-185

S Wave  
03/18/98

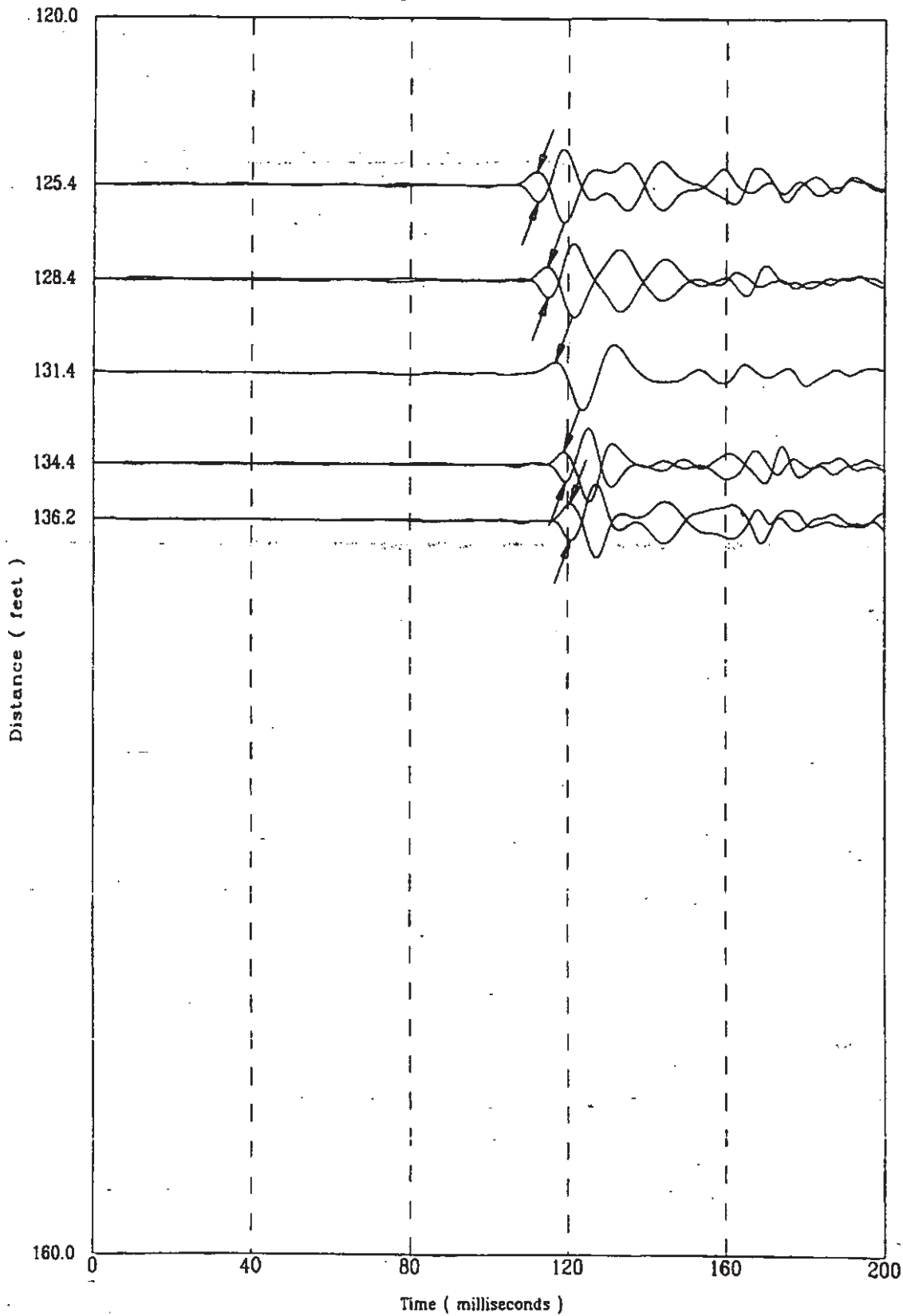

418m802S

463 of 522

CPT-185

APPLIED RESEARCH ASSOCIATES, INC.

03/18/98

Compression Wave Speeds

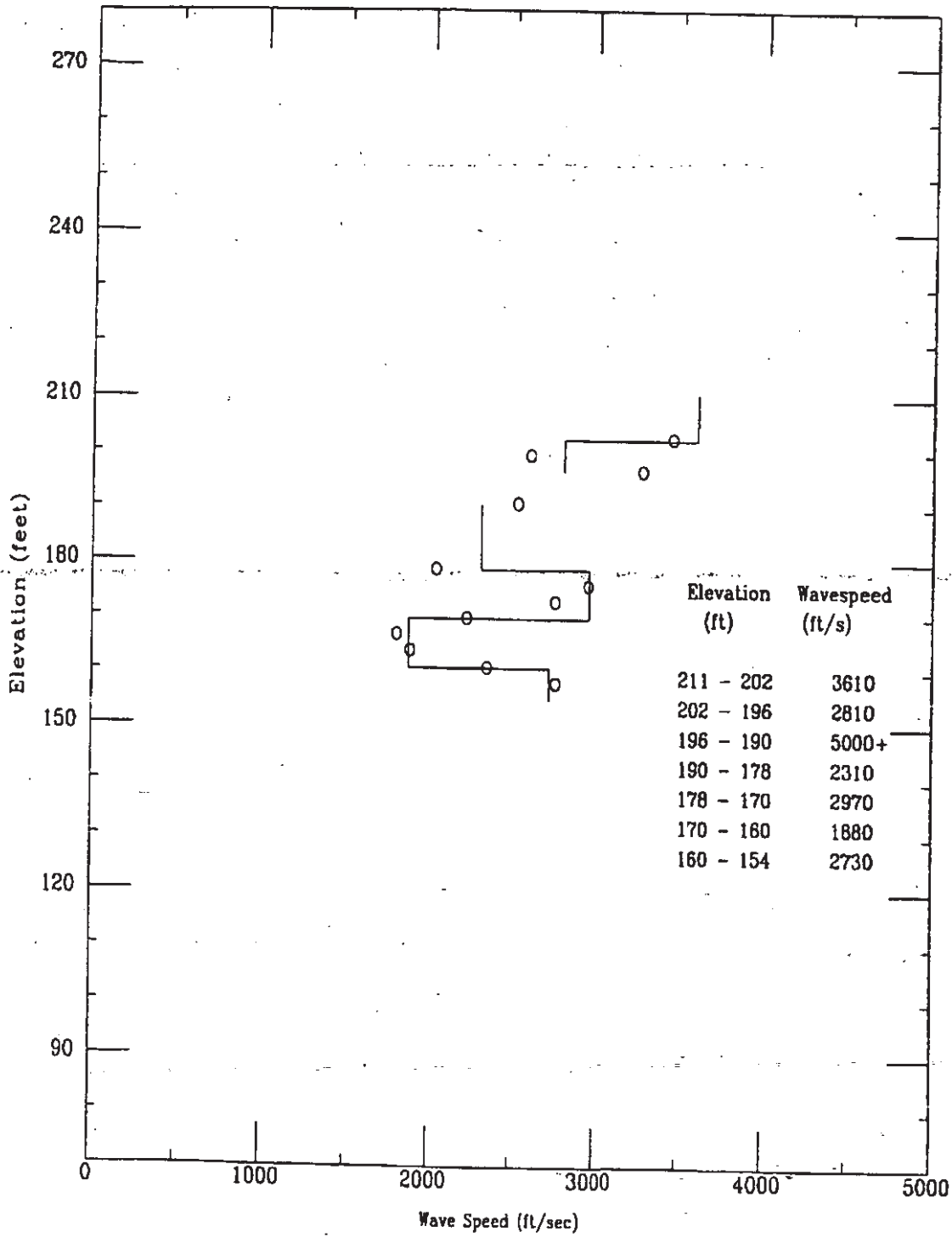

CPT-185

APPLIED RESEARCH ASSOCIATES, INC.  
Compression Wave Time of Peak

03/18/98

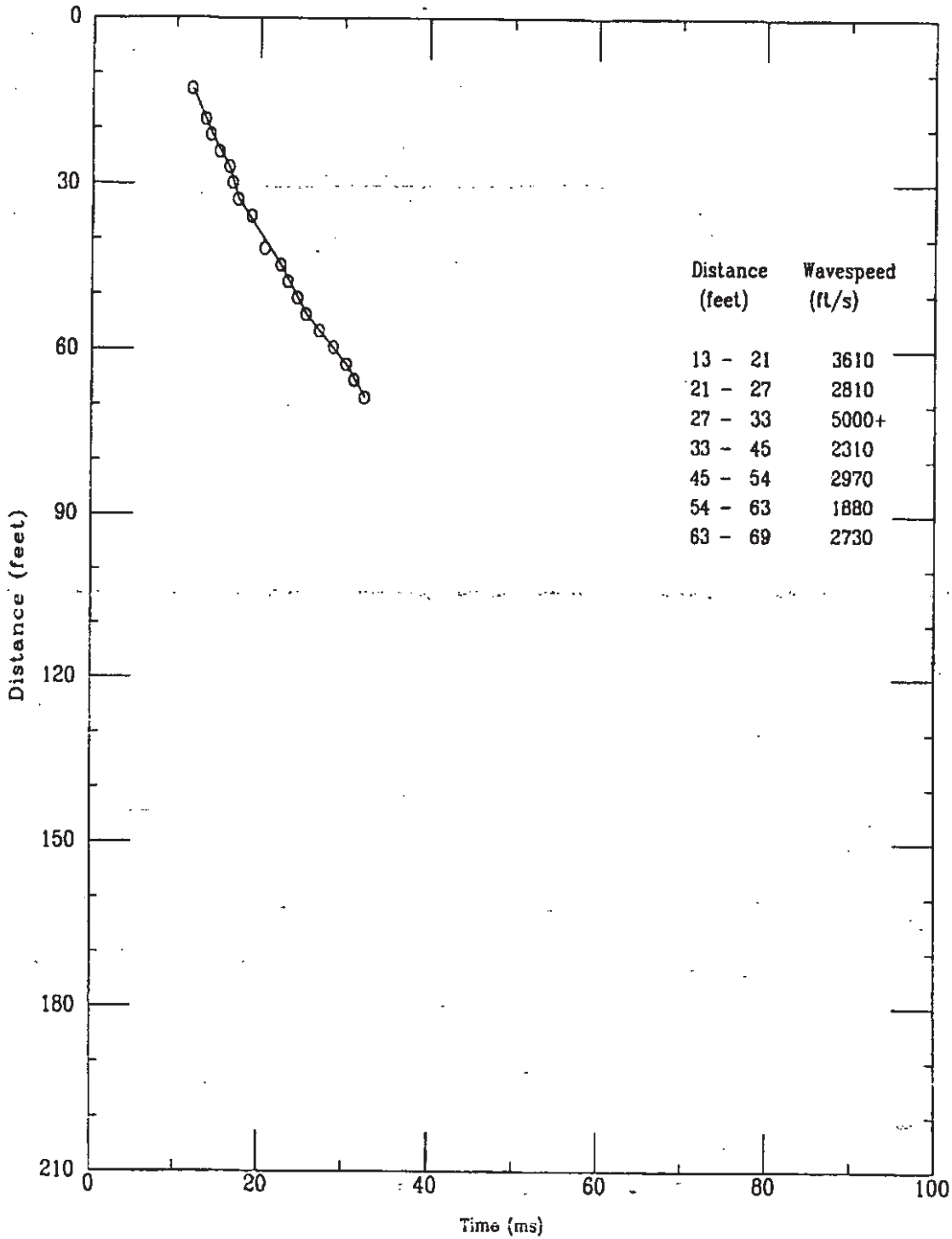

File 418m804S



K-TRT-F-00001  
R/O

Applied Research Associates, Inc.  
CPT-185

P Wave  
03/18/98

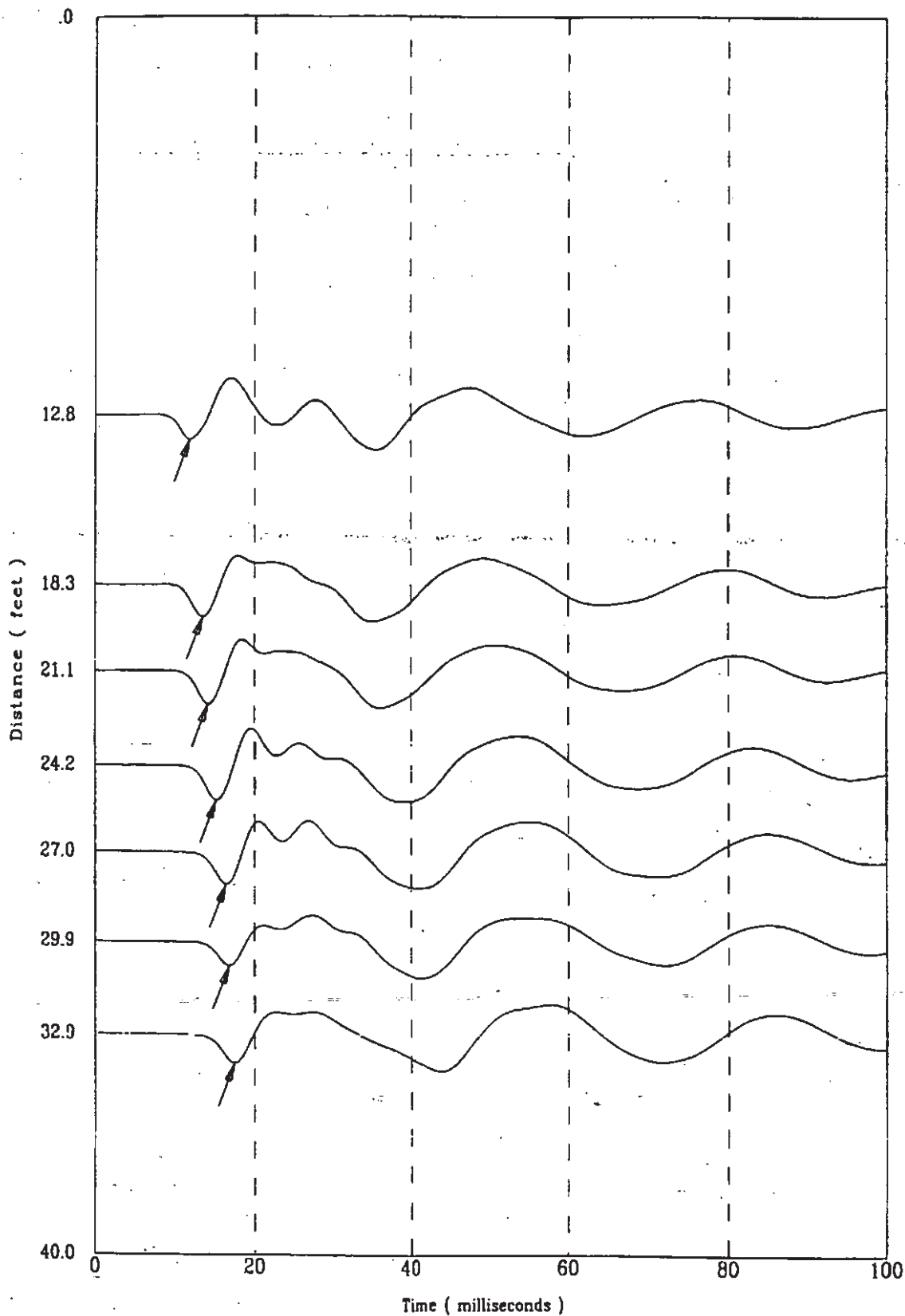

File 418m802S

466 of 522

K-TRT-F-00001  
R/O

Applied Research Associates, Inc.  
CPT-185

P Wave  
03/18/98

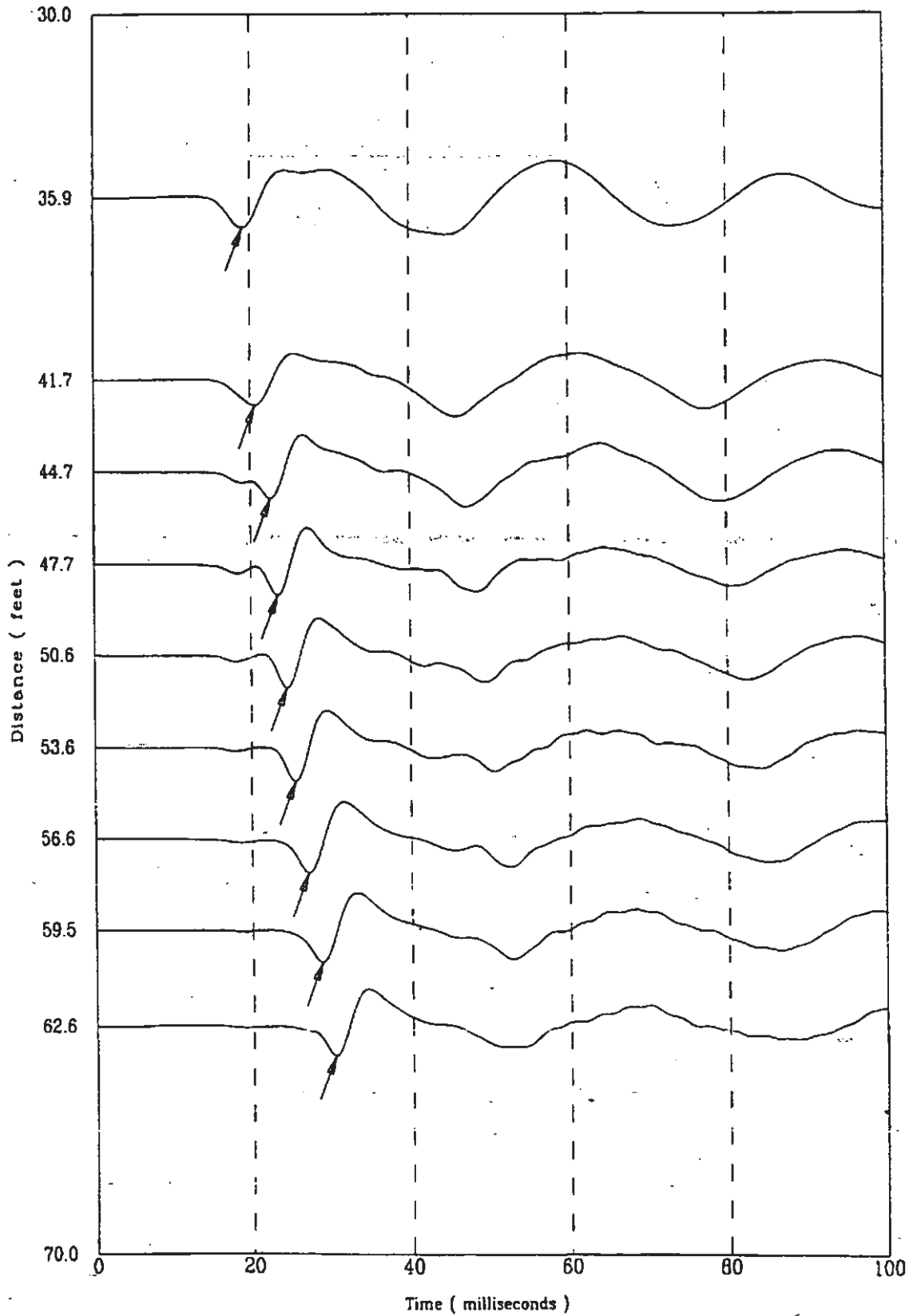

file 418m002S

467 of 522

K-TRT-F-00001  
R/O

Applied Research Associates, Inc.  
CPT-185

P Wave  
03/18/98

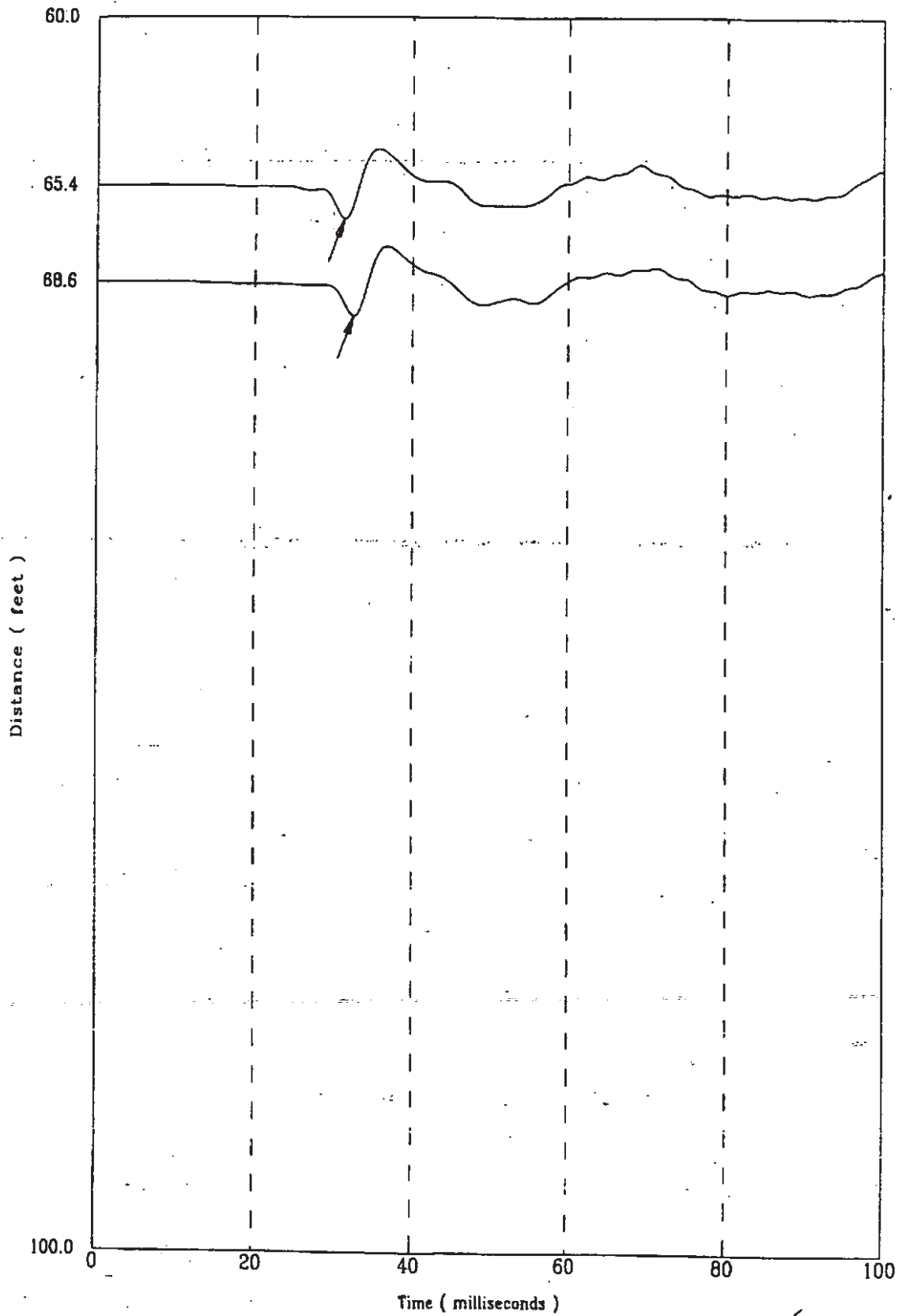

File 418m802S

468 of 522

CPT-186

APPLIED RESEARCH ASSOCIATES, INC.

K-TRT-F-00001

03/24/98/0

North 78380

East 55518

Elevation 304.5

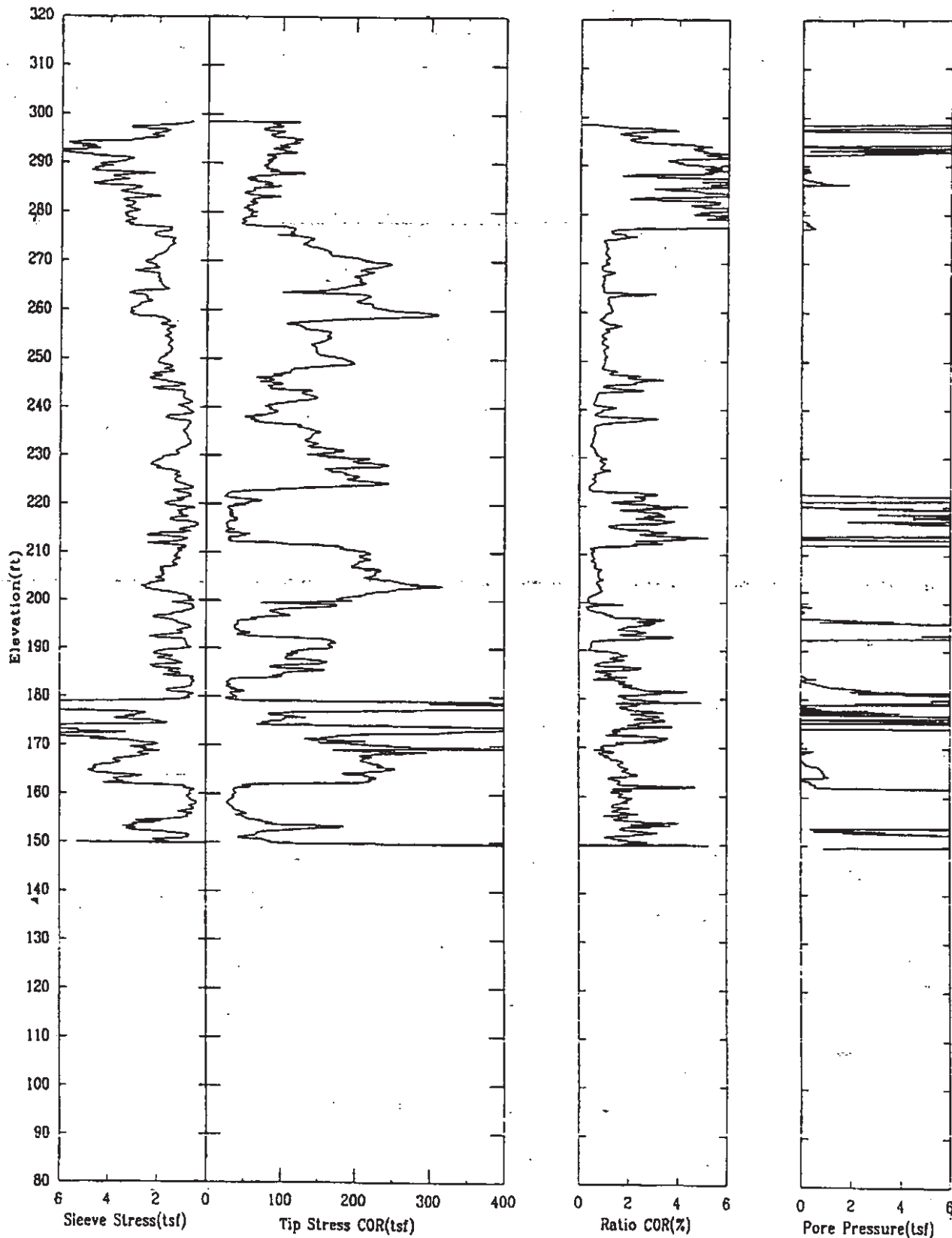

CPT-186

APPLIED RESEARCH ASSOCIATES, INC.

North 78380

East 55518

Elevation 304.5

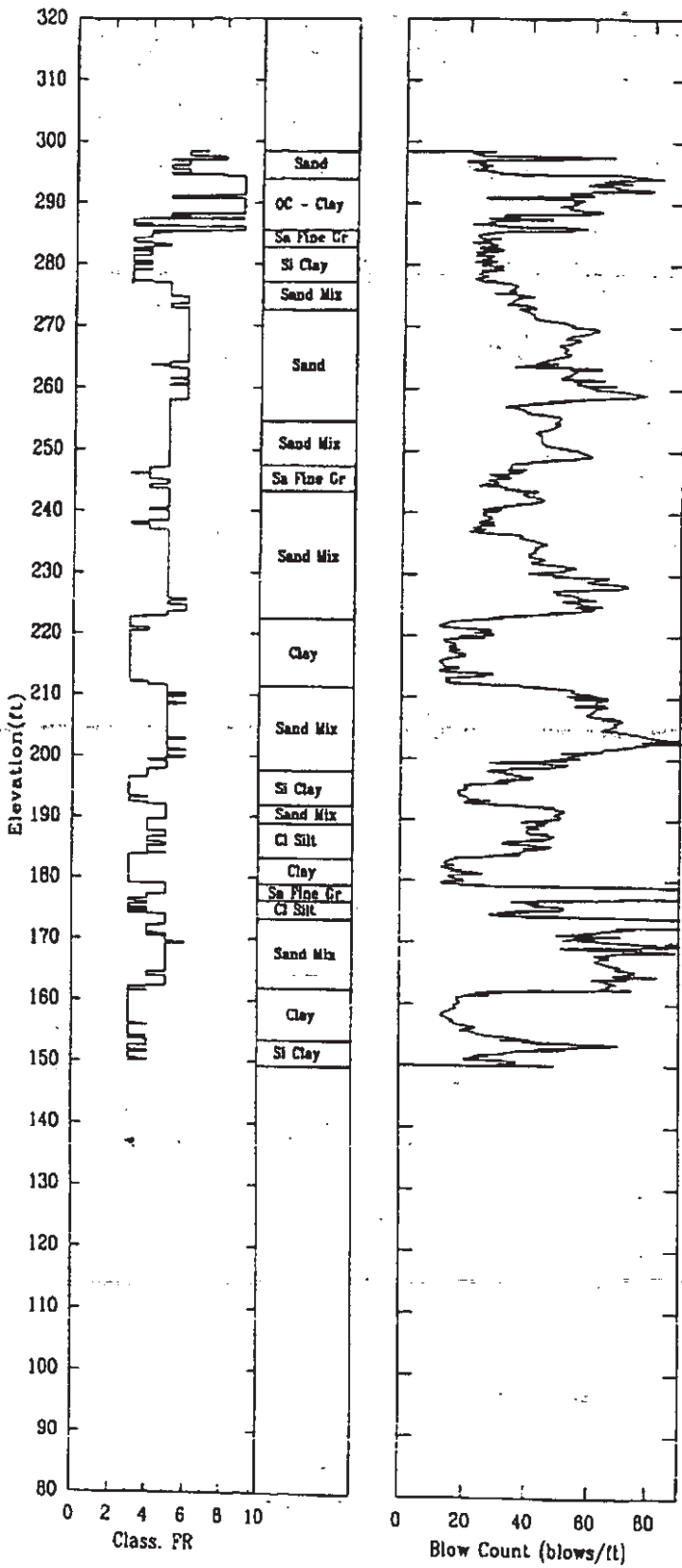

CPT-186

APPLIED RESEARCH ASSOCIATES, INC.

03/24/98

Shear Wave Speeds

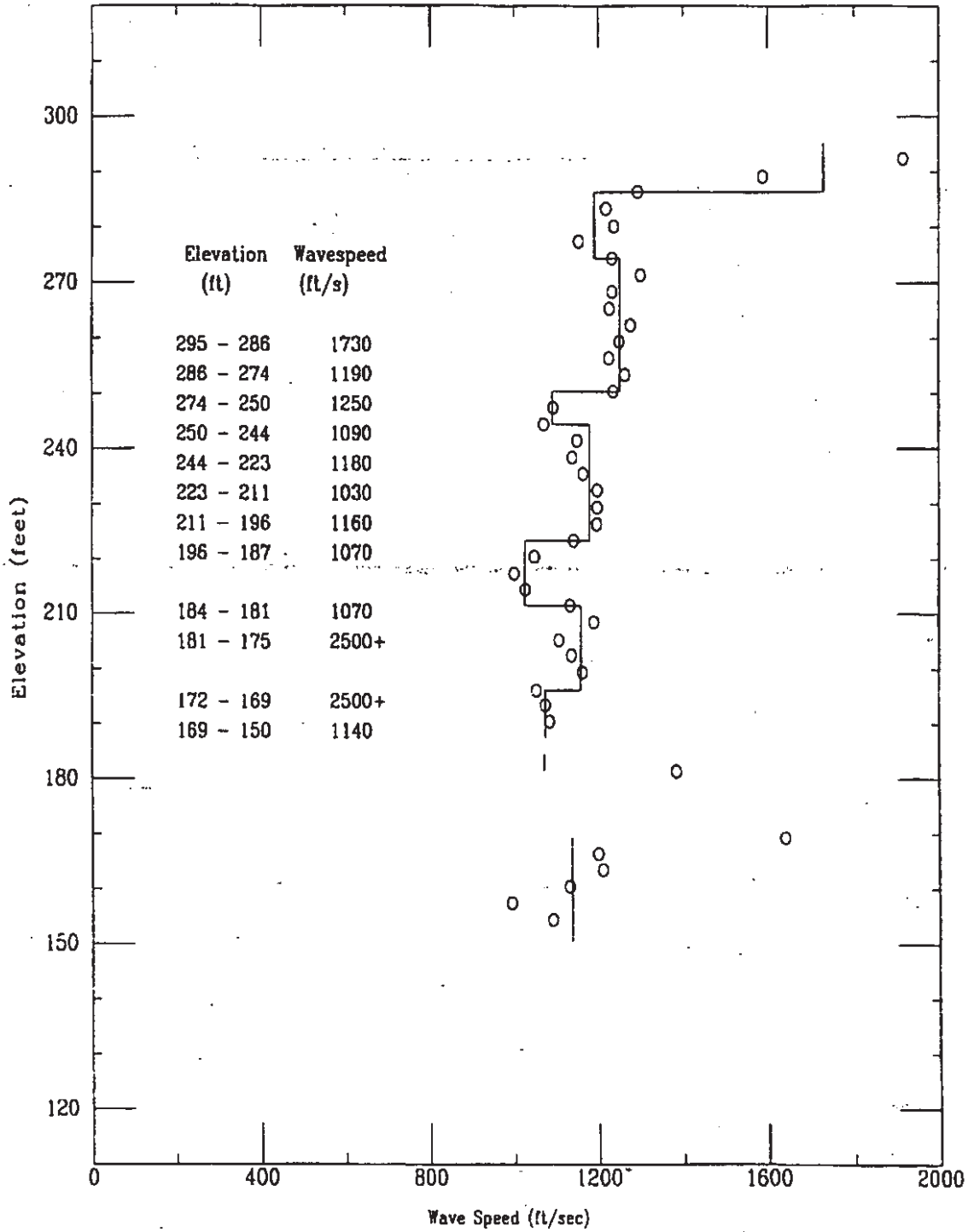

CPT-186

APPLIED RESEARCH ASSOCIATES, INC.  
Shear Wave Time of Peak

03/24/98

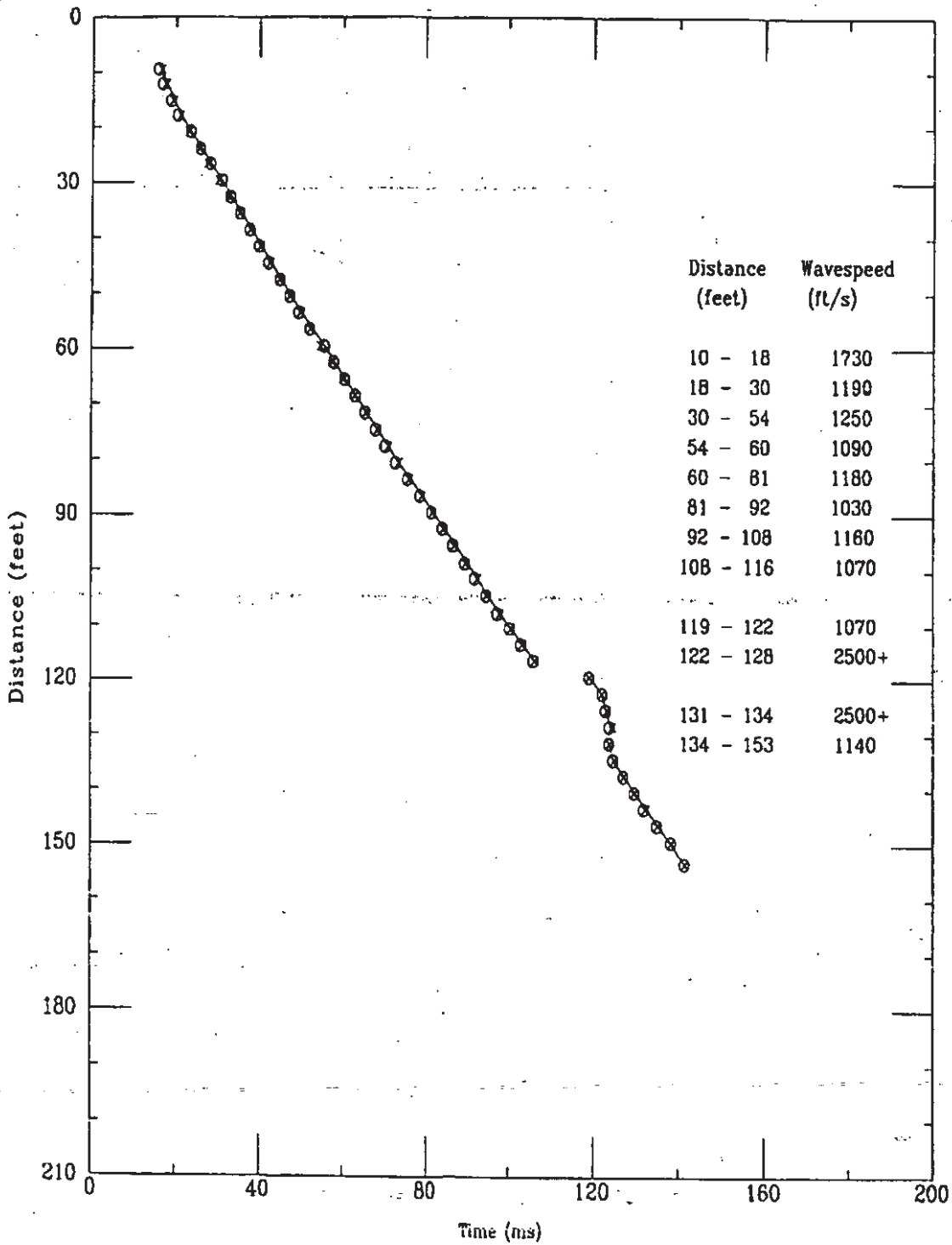

File 324m801S

Applied Research Associates, Inc.  
CPT-186

S Wave  
03/24/98

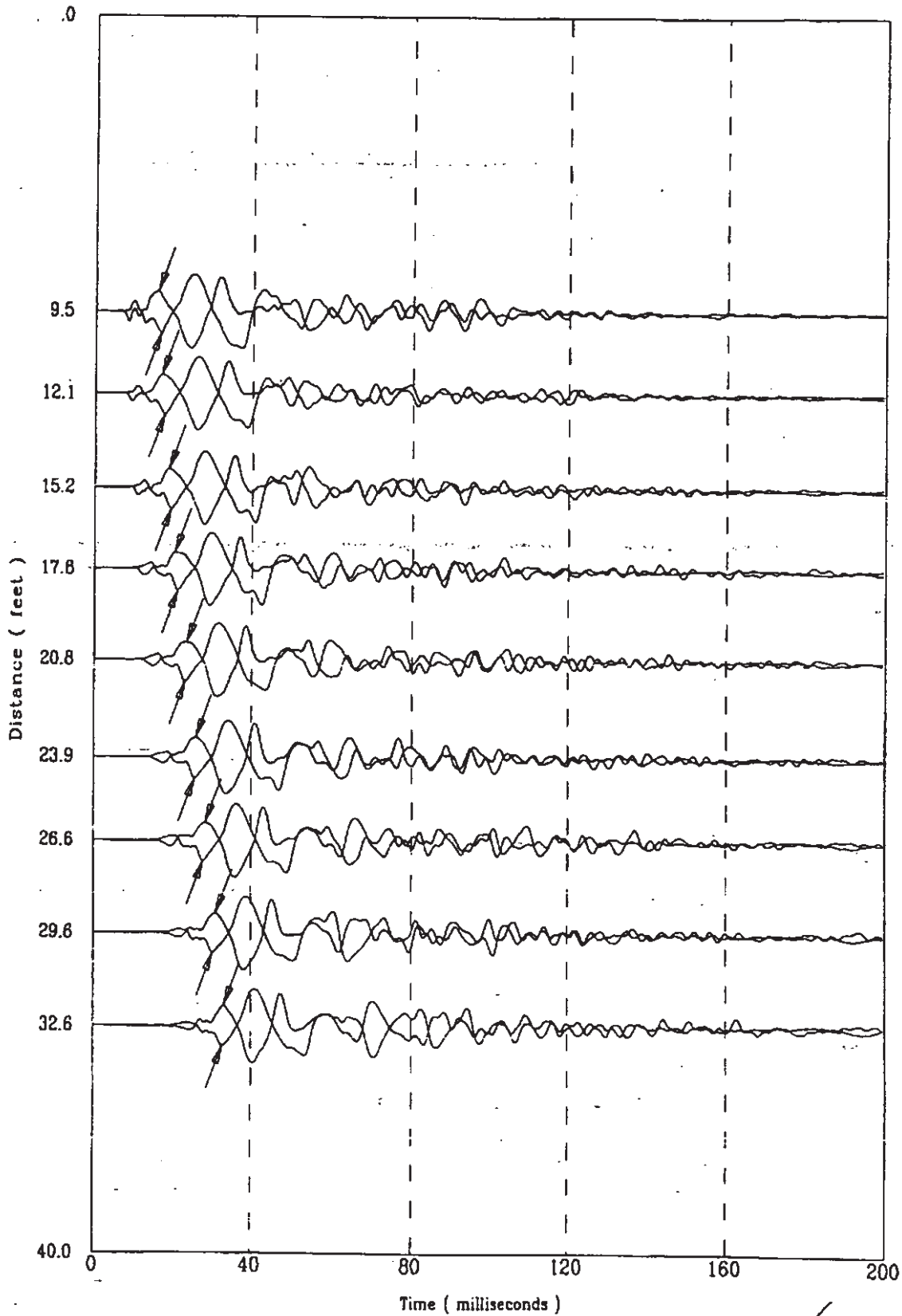

J24m8015



K-TRT-F-00001  
R/O

Applied Research Associates, Inc.  
CPT-186

S Wave  
03/24/98

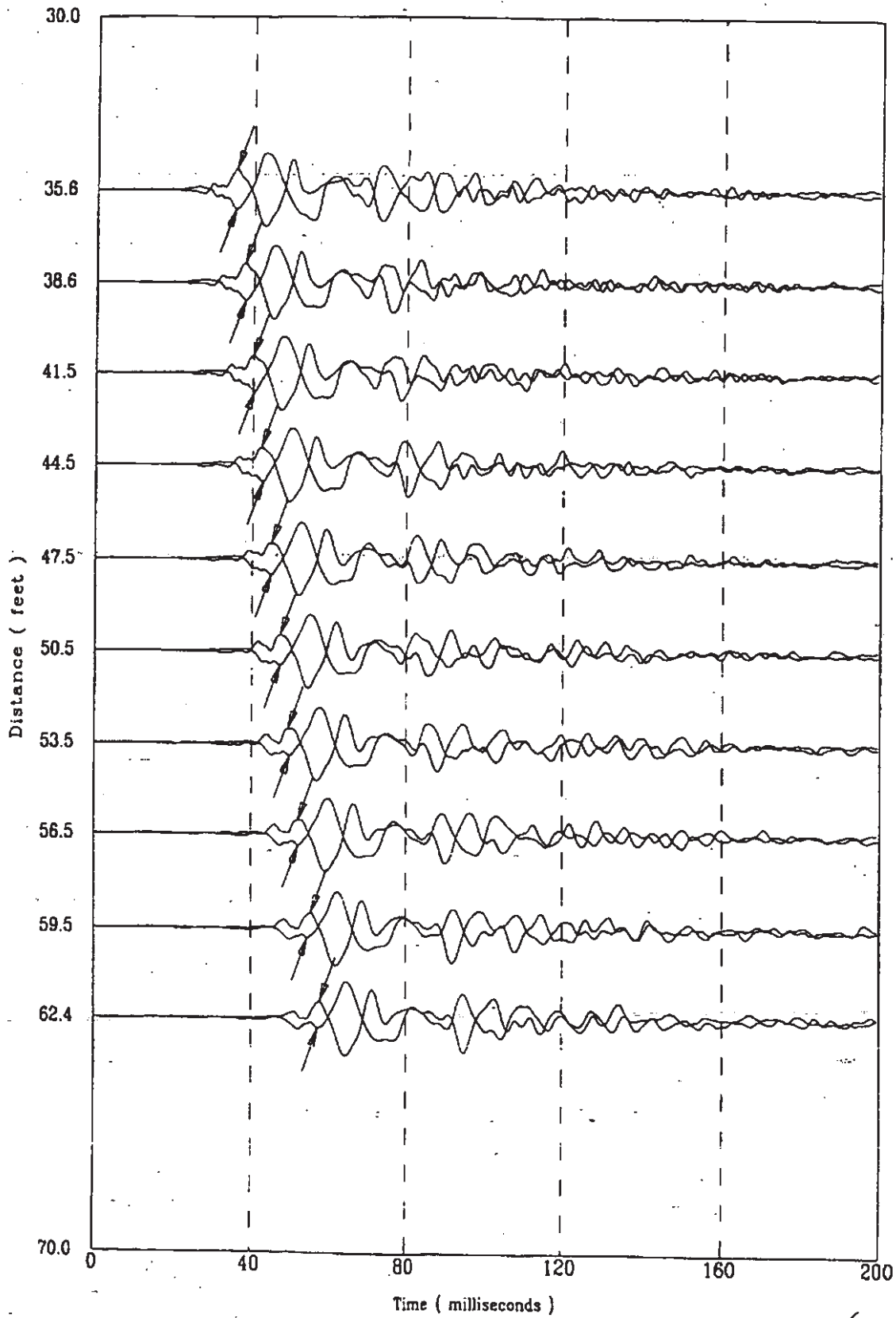

File 324m801S

474 of 522

K-TRT-F-00001  
R/O

Applied Research Associates, Inc.  
CPT-186

S Wave  
03/24/98

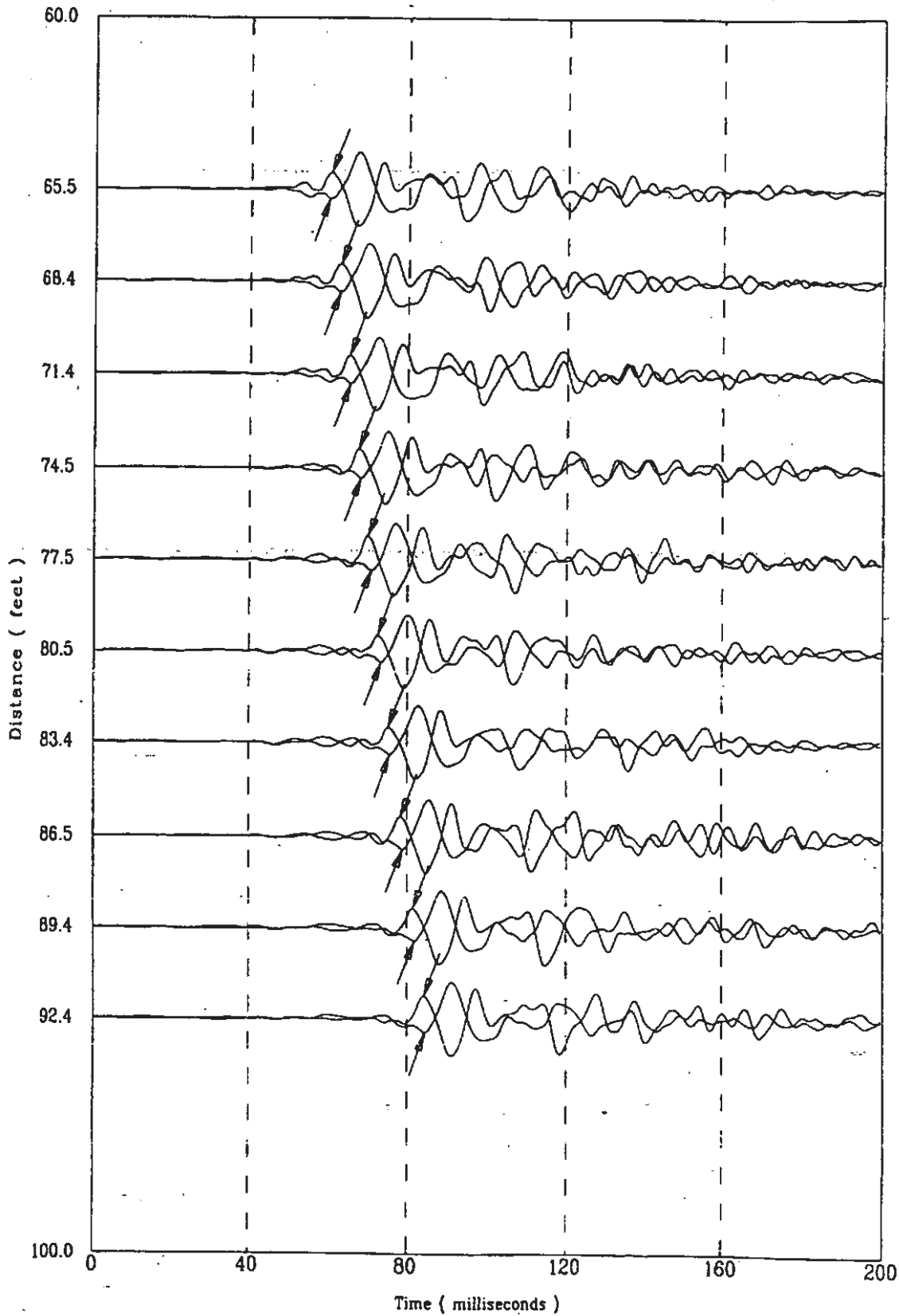

4m801S

475 of 522

K-TRT-F-0000/  
R/o

Applied Research Associates, Inc.  
CPT-186

S Wave  
03/24/98

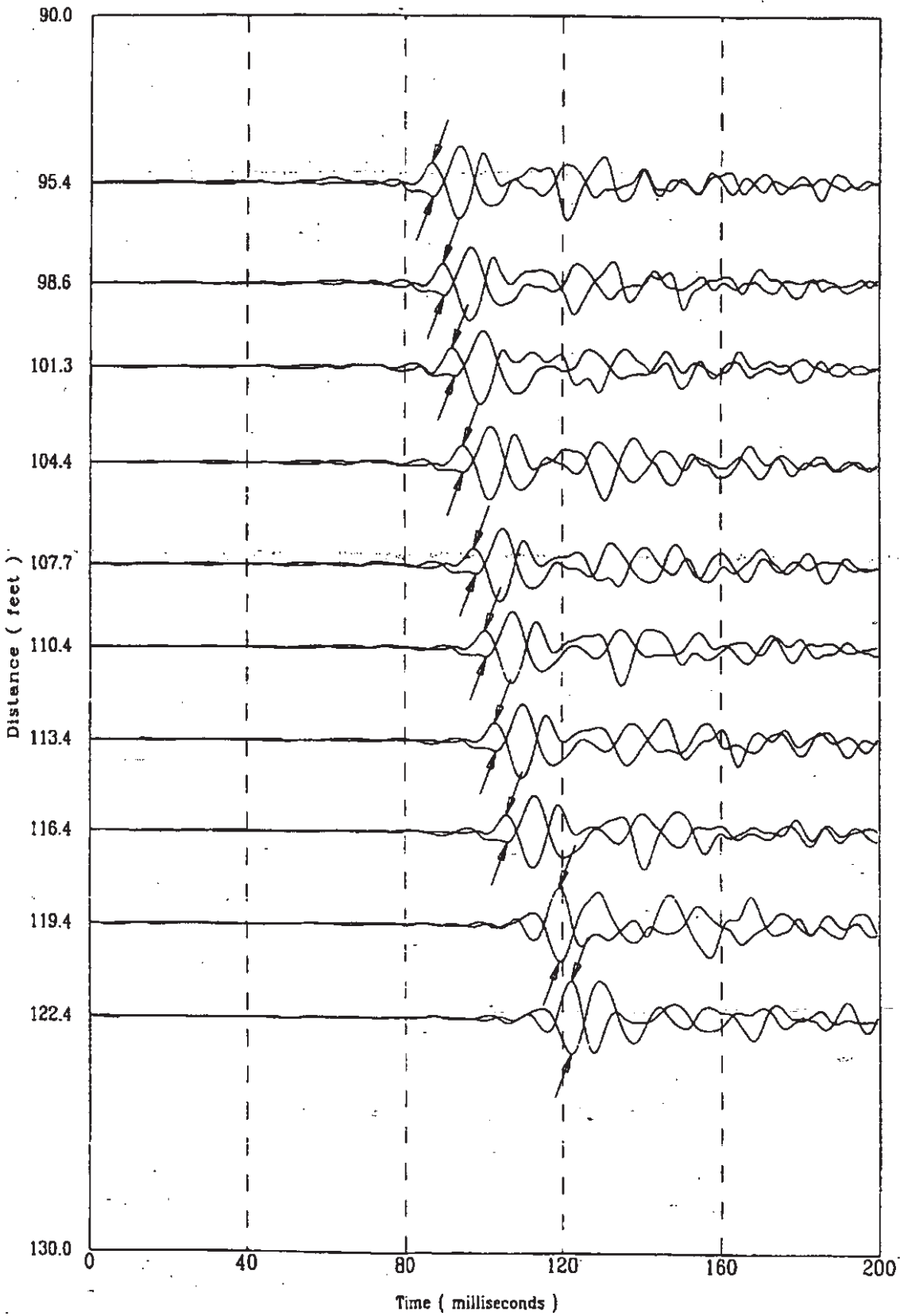

File 324m8015

476 of 522

K-TRT-F-00001  
R/O

Applied Research Associates, Inc.  
CPT-186

S Wave  
03/24/98

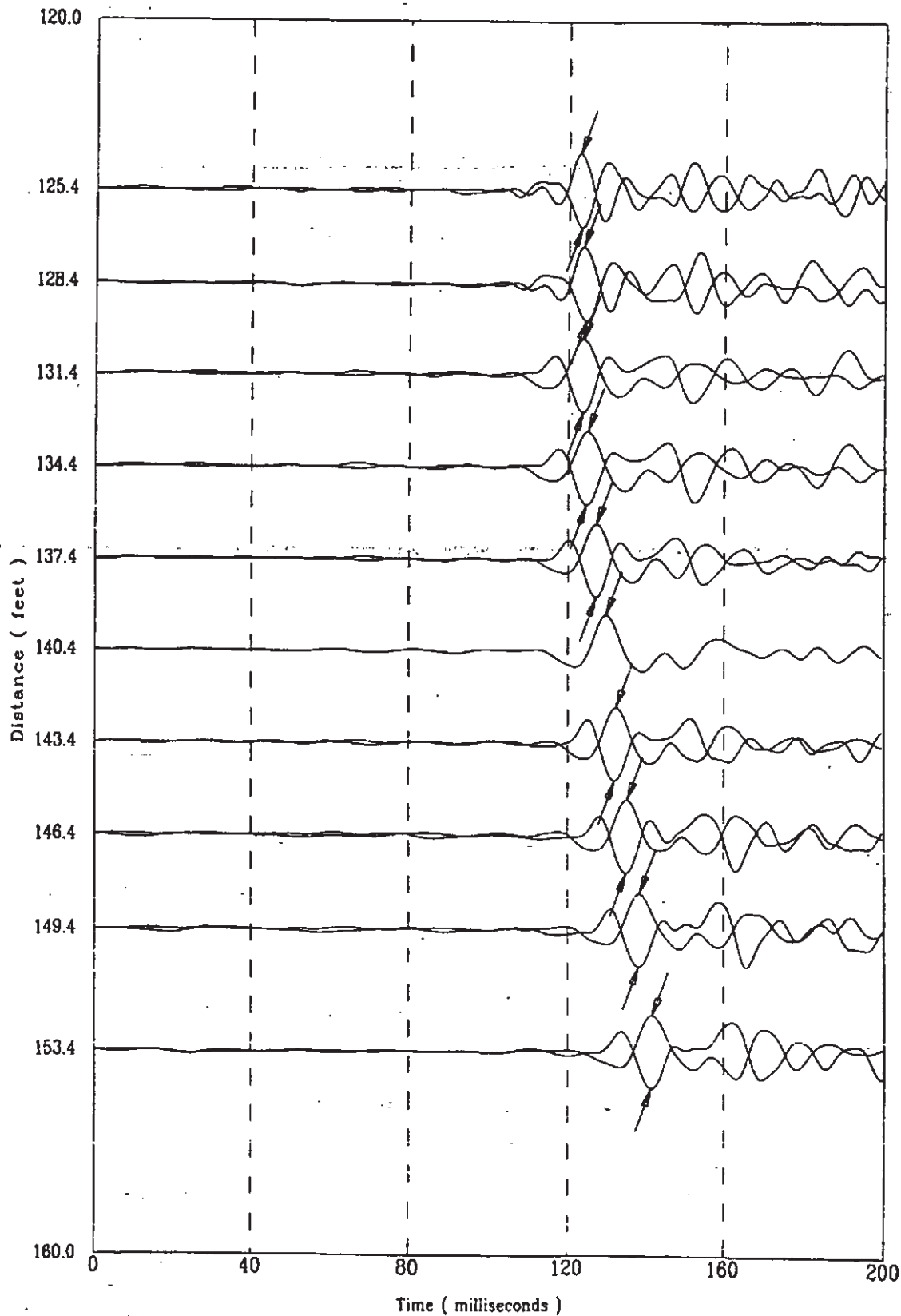

F. .m801S

477 of 522

CPT-186

APPLIED RESEARCH ASSOCIATES, INC.  
Compression Wave Speeds

03/24/98

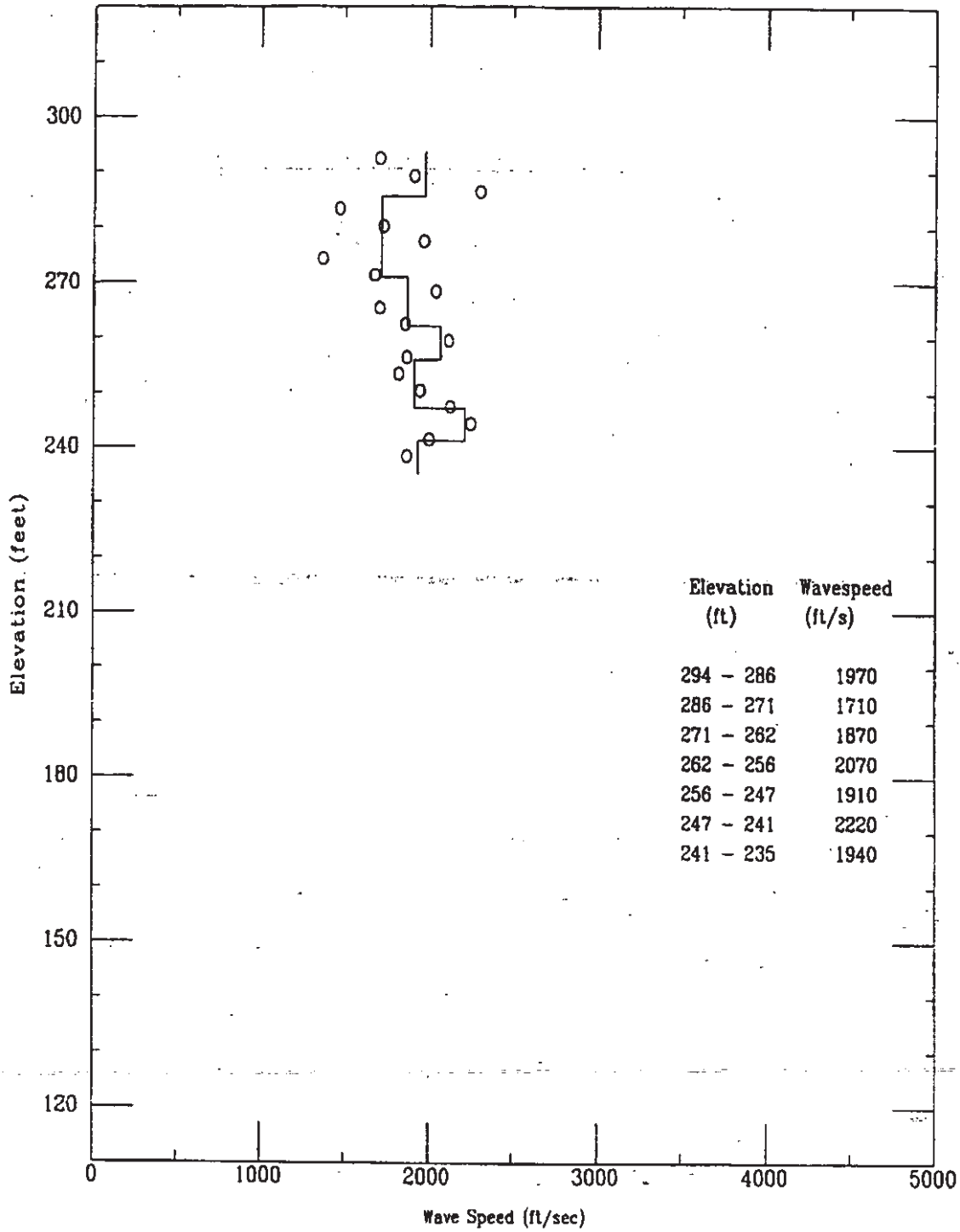

File 324m801S

CPT-186

APPLIED RESEARCH ASSOCIATES, INC.  
Compression Wave Time of Peak

03/24/98

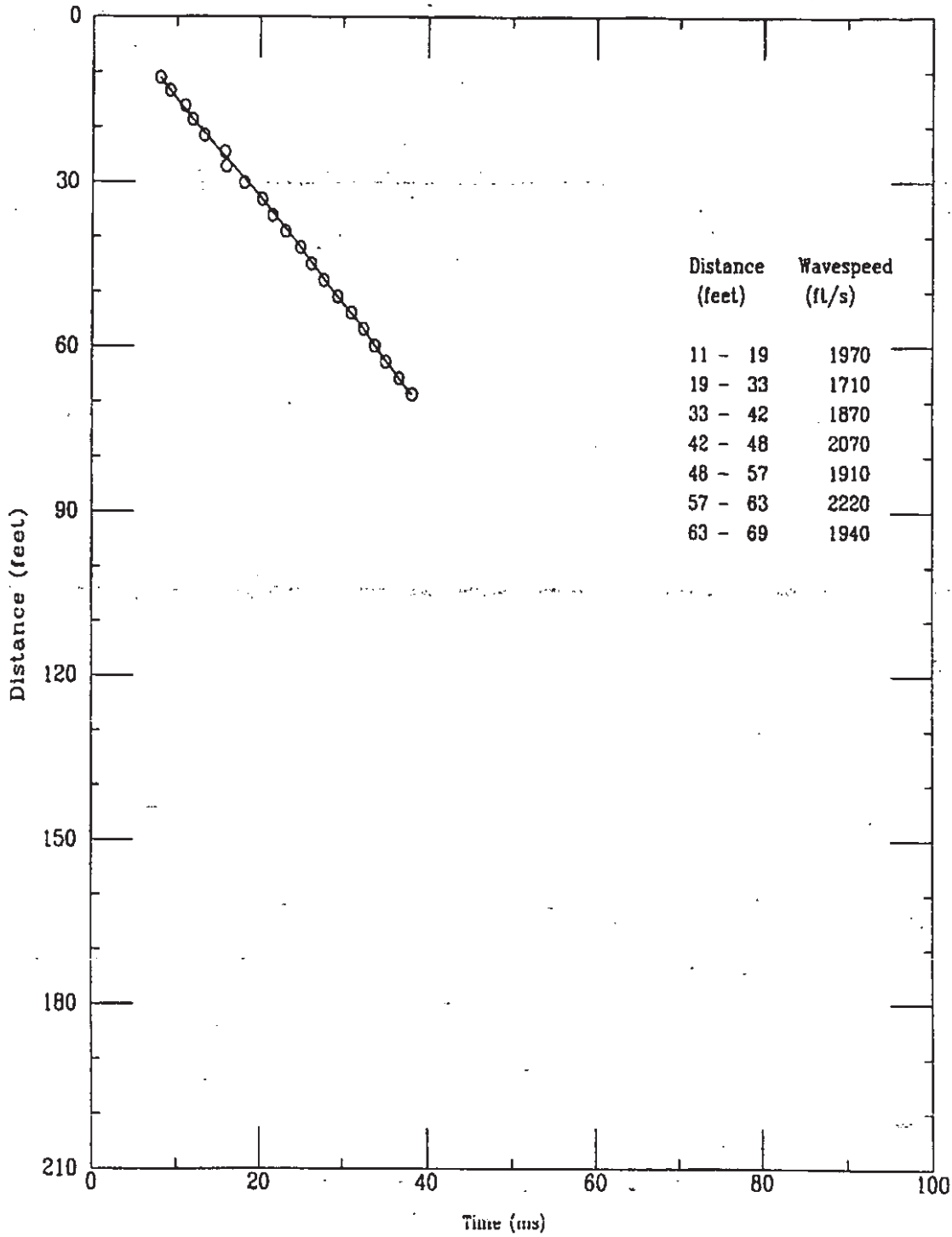

File 324m801S

Applied Research Associates, Inc.  
CPT-186

P Wave  
03/24/98

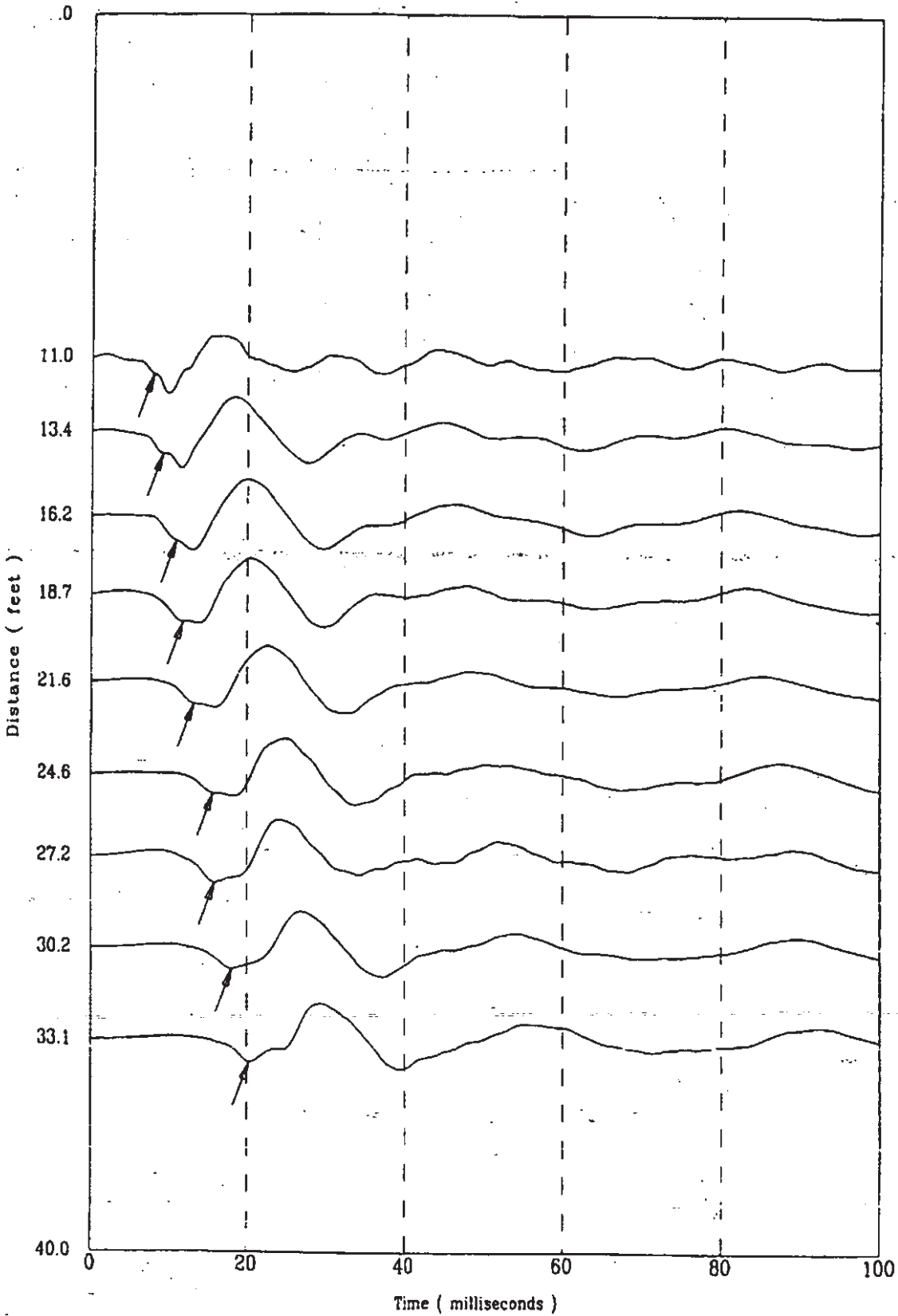

K-TRT-F-00001  
R/O

Applied Research Associates, Inc.  
CPT-186

P Wave  
03/24/98

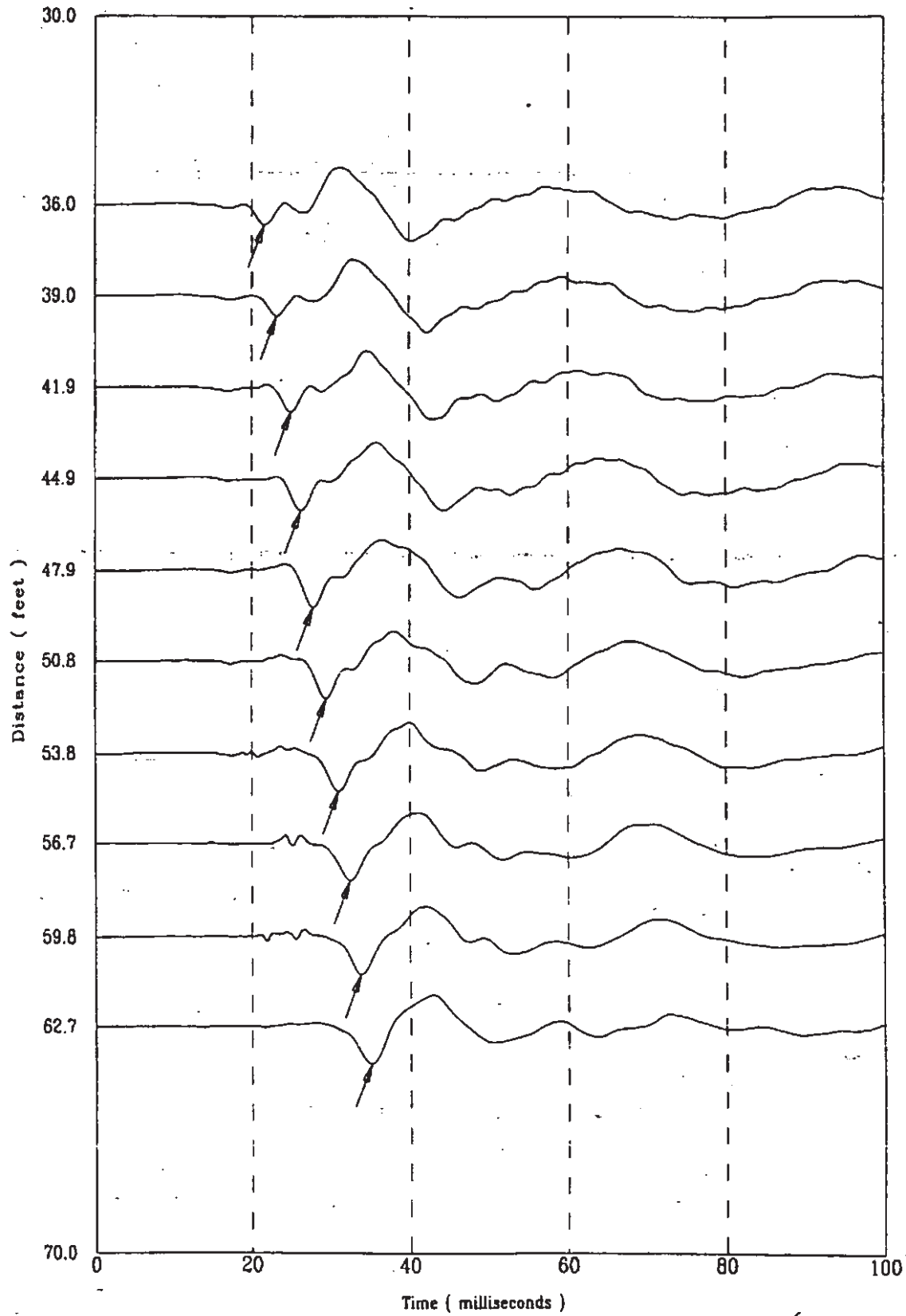

481 of 522



K-TRT-F-00001  
R/O

Applied Research Associates, Inc.  
CPT-186

P Wave  
03/24/98

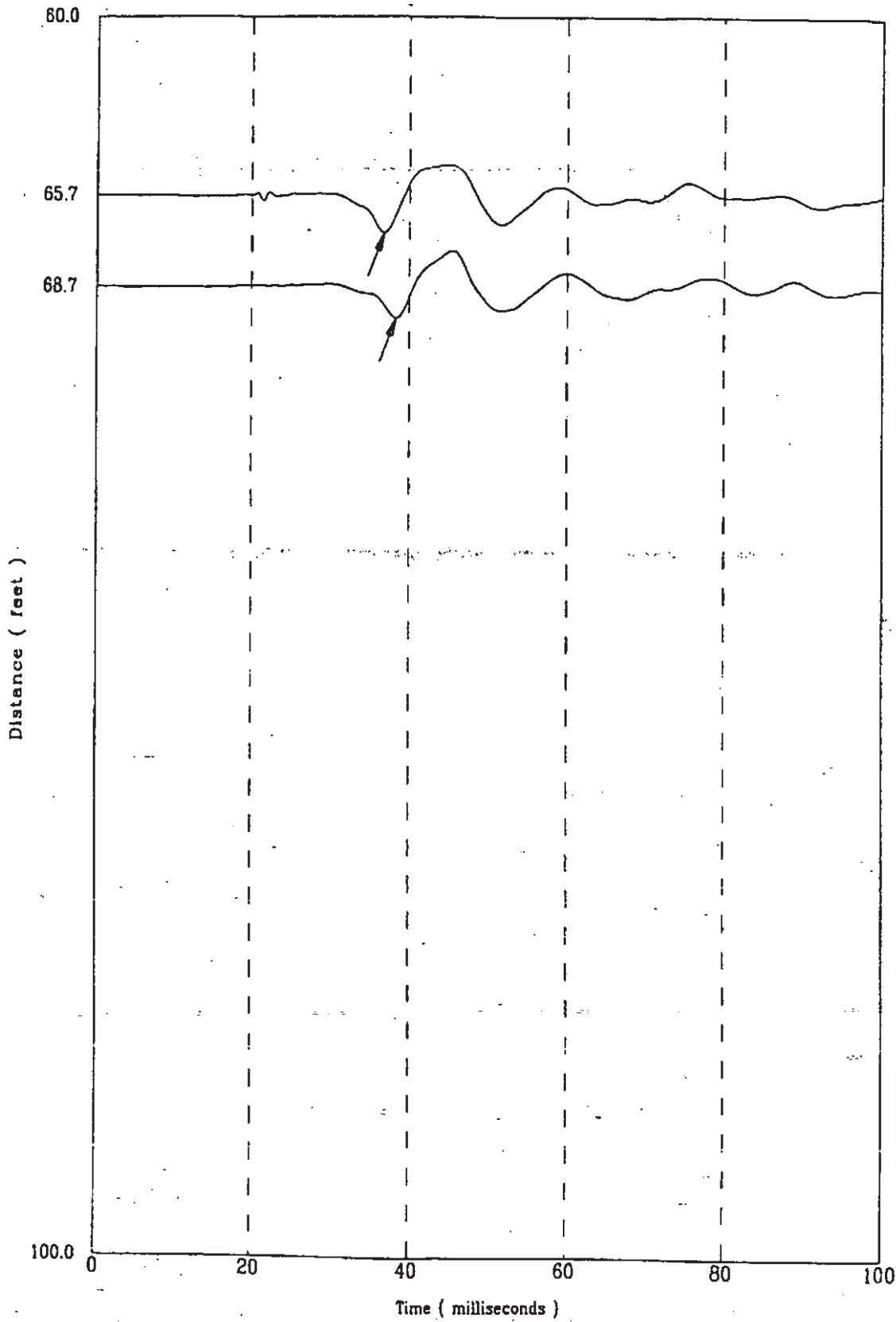

File 324m801S

482 of 522

CPT-188

APPLIED RESEARCH ASSOCIATES, INC.

K-TRT-F-00001  
03/09/98/0

North 78250

East 55330

Elevation 310.4

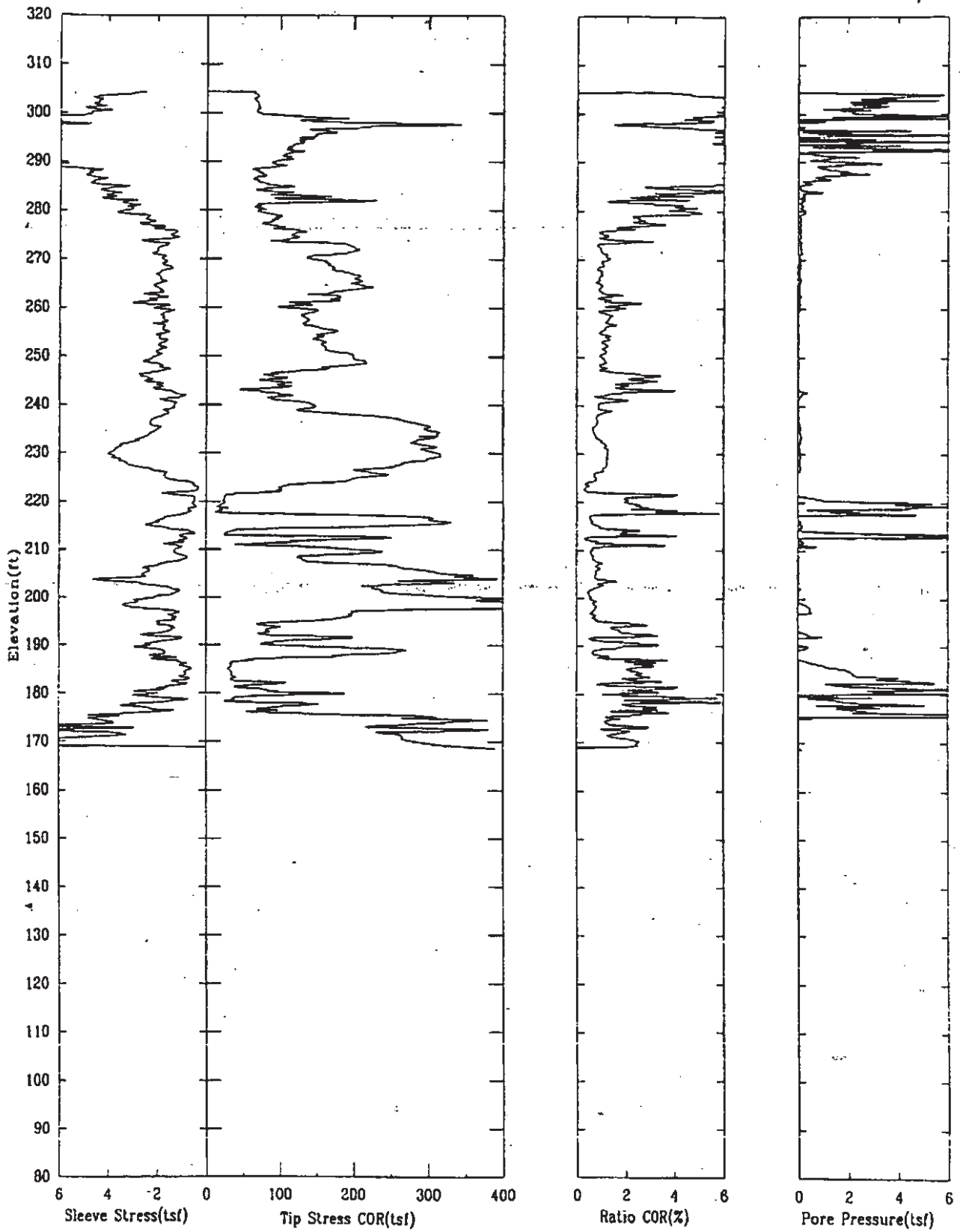

CPT-188

APPLIED RESEARCH ASSOCIATES, INC.

K-TRT-F-0000/  
03/09/98 / o

North 78250

East 55330

Elevation 310.4

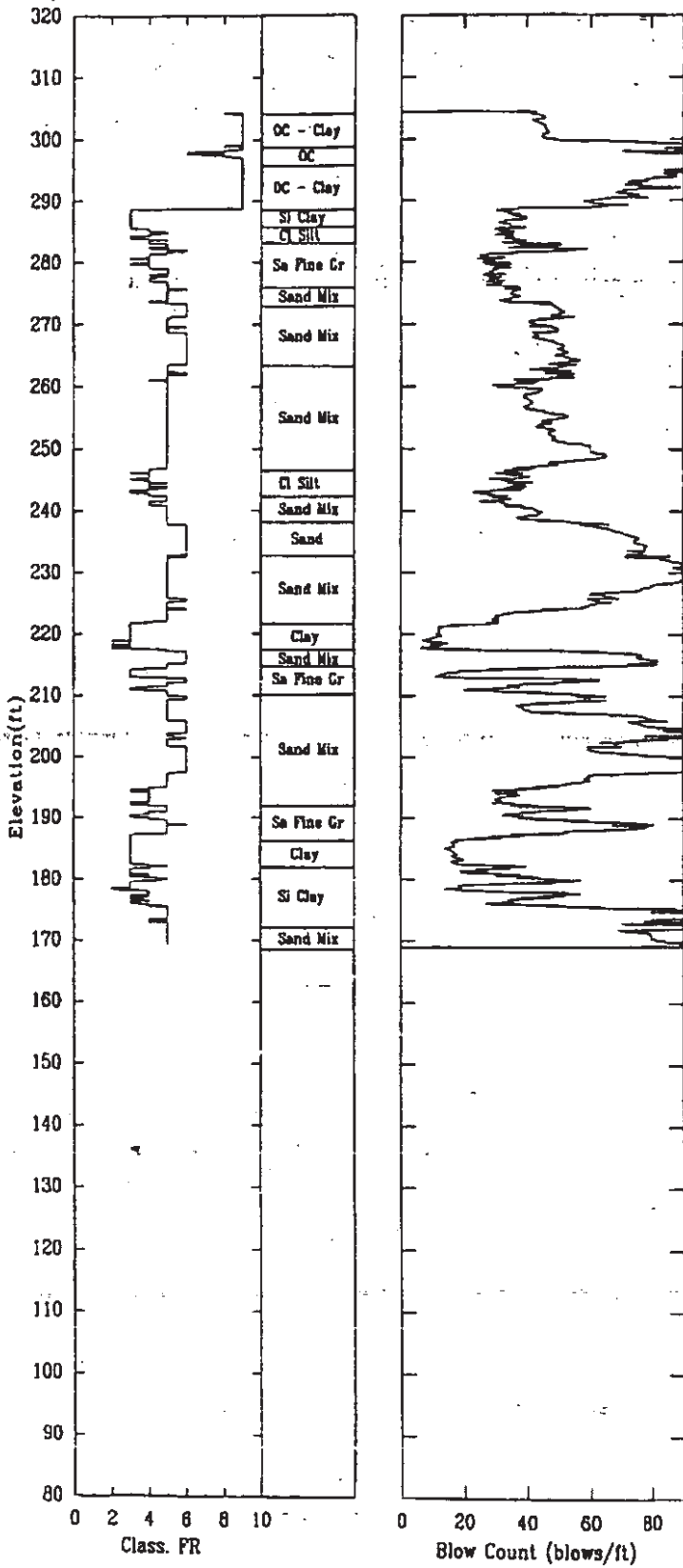

CPT-188

APPLIED RESEARCH ASSOCIATES, INC.

03/09/98

Shear Wave Speeds

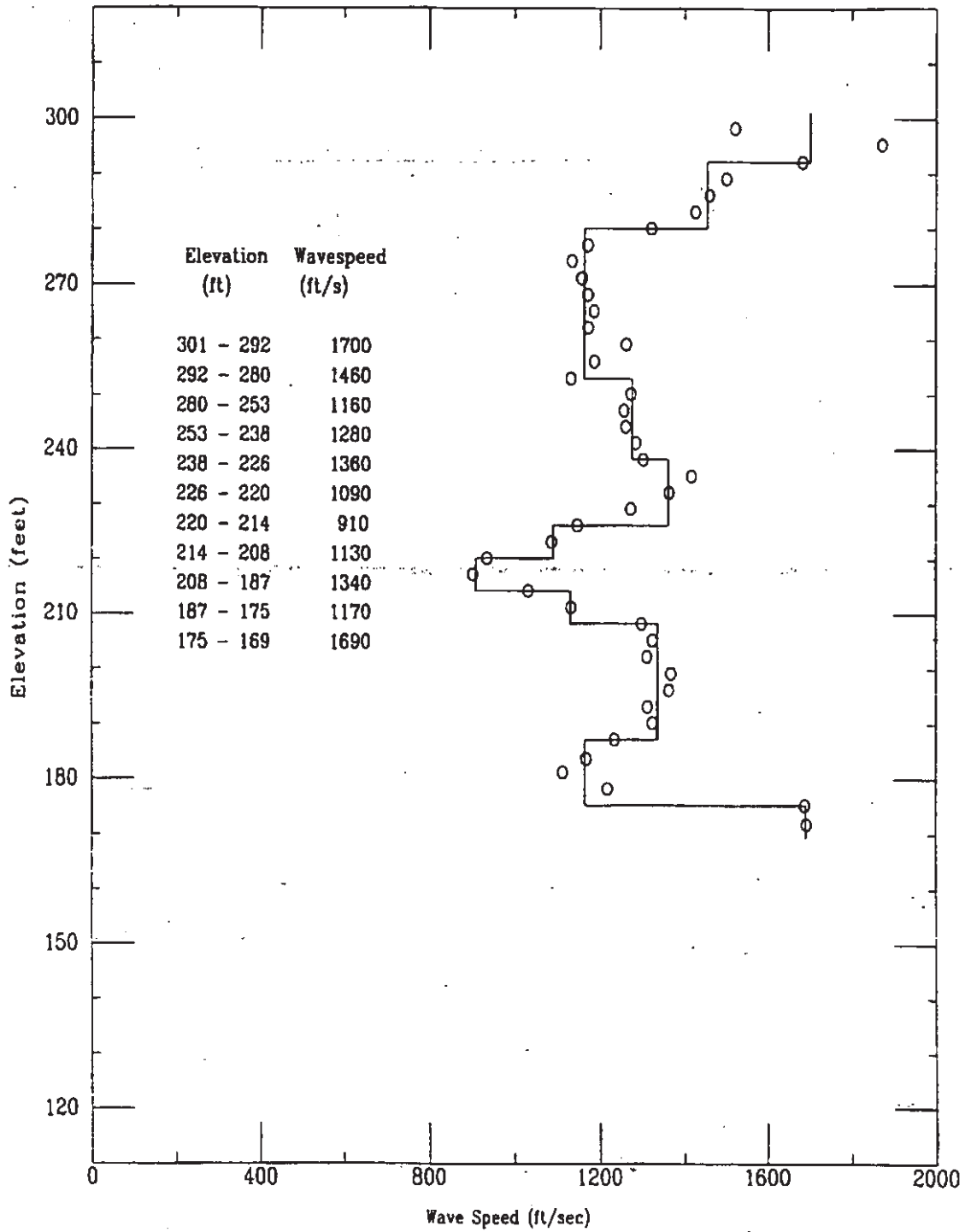

CPT-188

APPLIED RESEARCH ASSOCIATES, INC.

03/09/98

Shear Wave Time of Peak

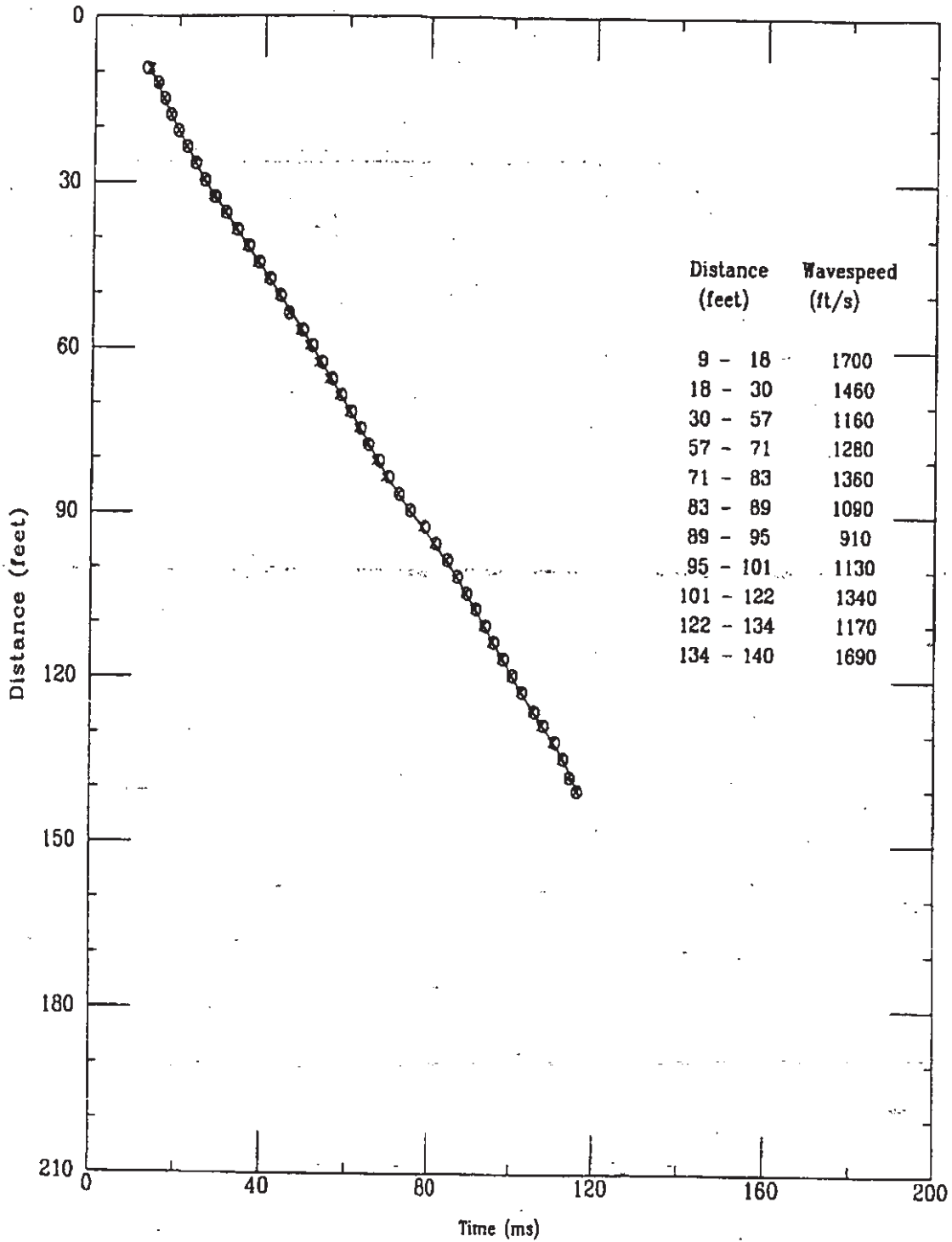

K-TRT-F-00001  
R/O

Applied Research Associates, Inc.  
CPT-188

S Wave  
03/09/98

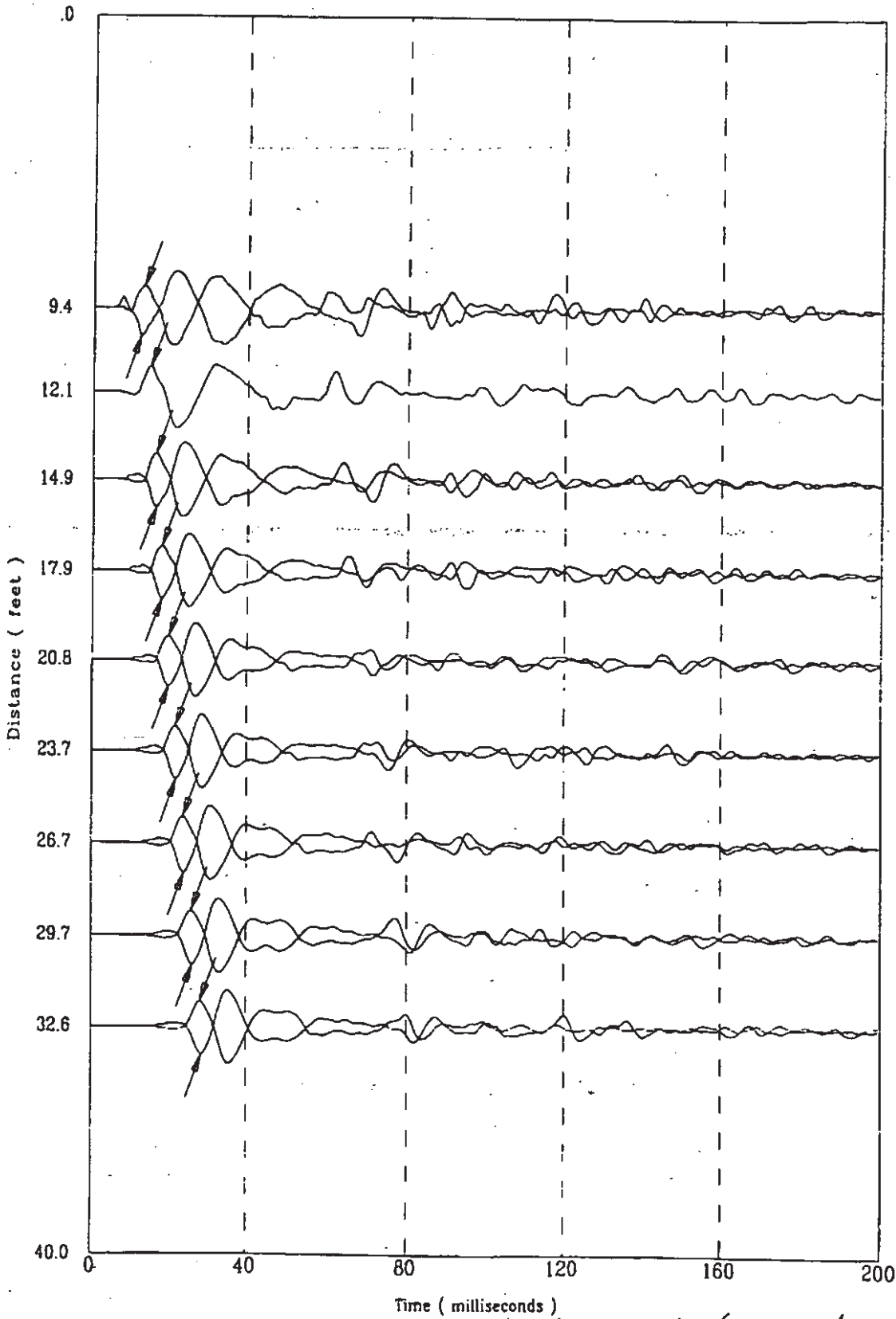

File 409m801S

487 of 522

K-TRT-F-00001  
R/O

Applied Research Associates, Inc.  
CPT-188

S Wave  
03/09/98

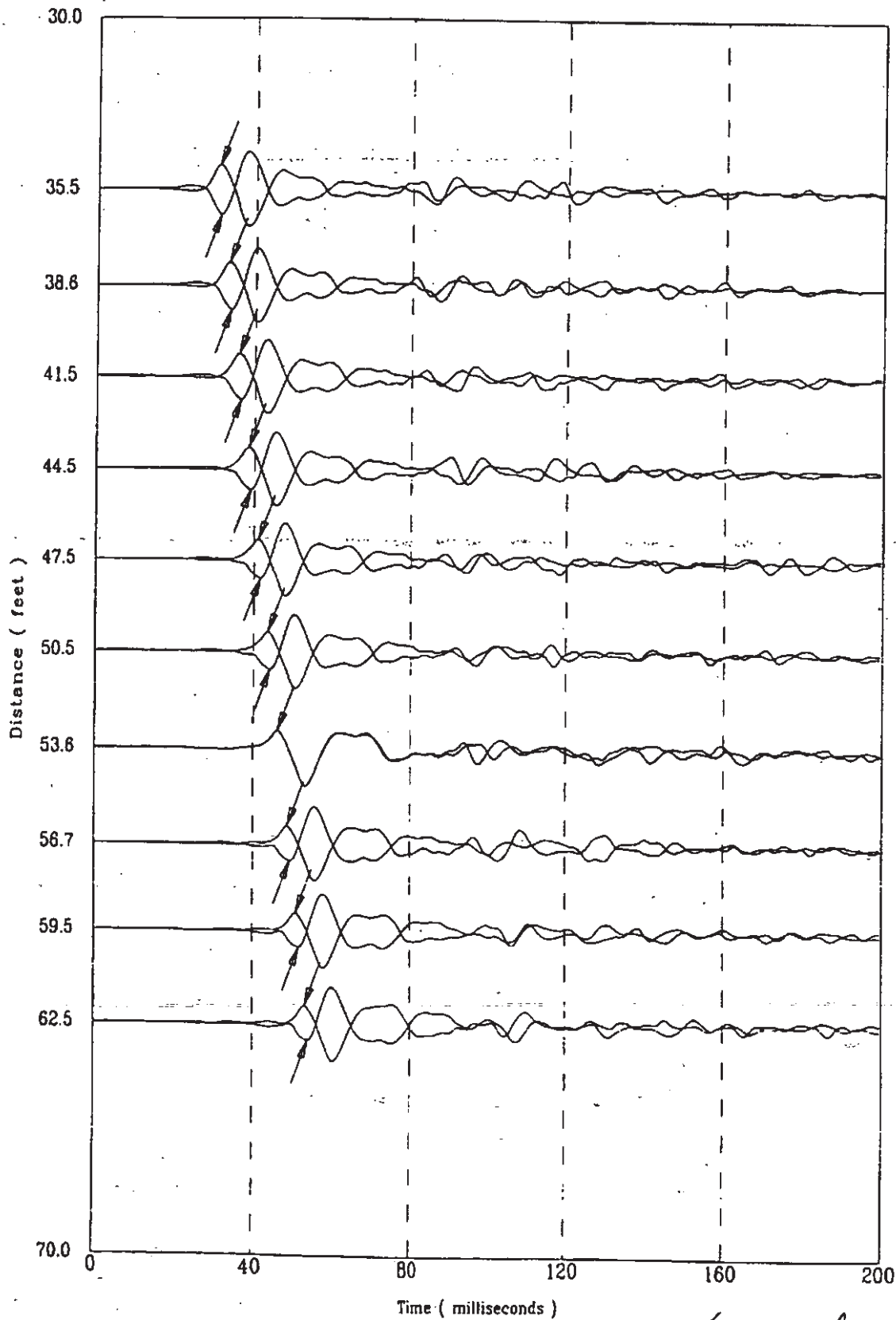

File 409m801S

488 of 522

K-TRT-F-00001  
R/O

Applied Research Associates, Inc.  
CPT-188

S Wave  
03/09/98

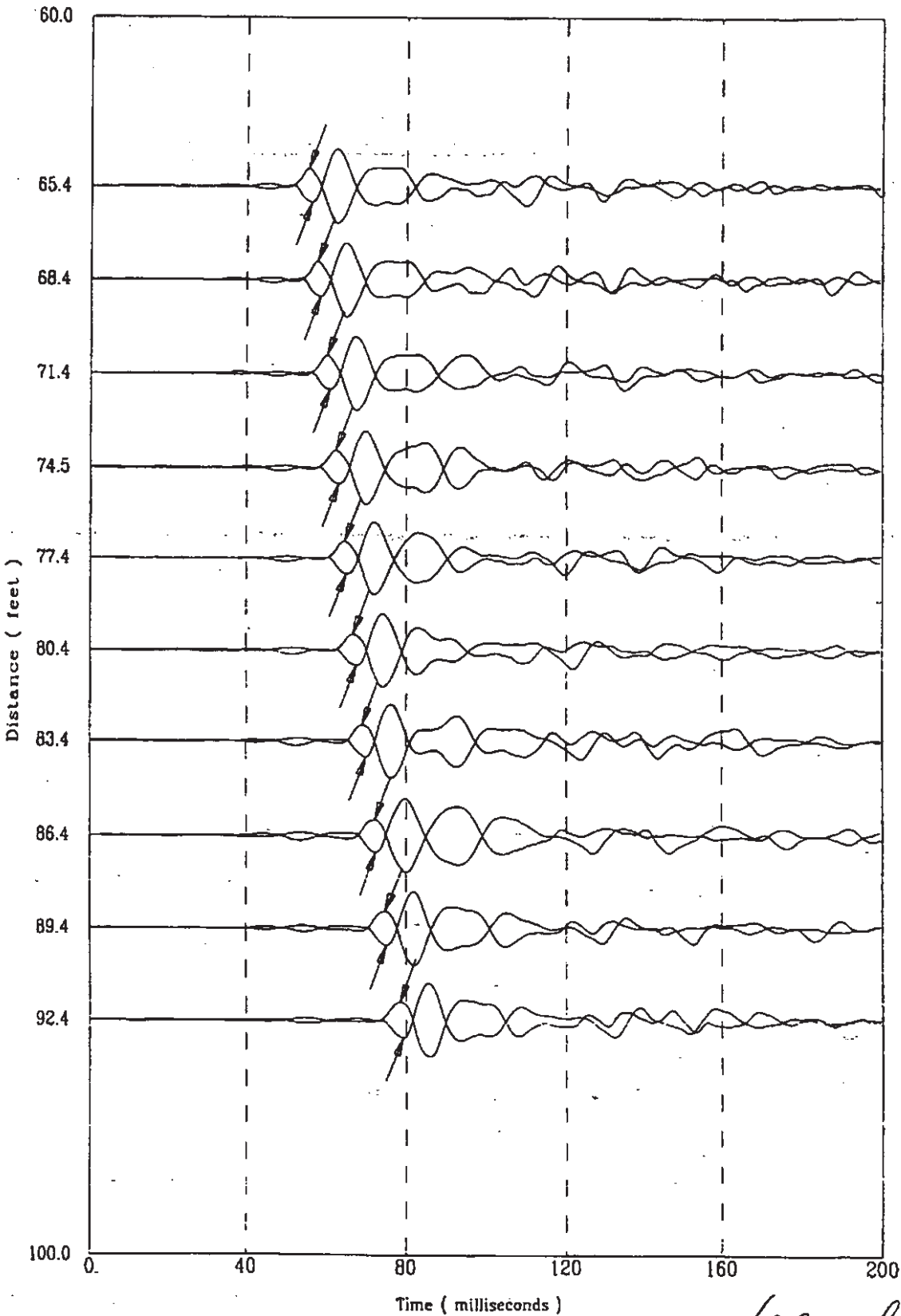

File 409m801S

489 of 522



K-TRT-F-00001  
R/0

Applied Research Associates, Inc.  
CPT-188

S Wave  
03/09/98

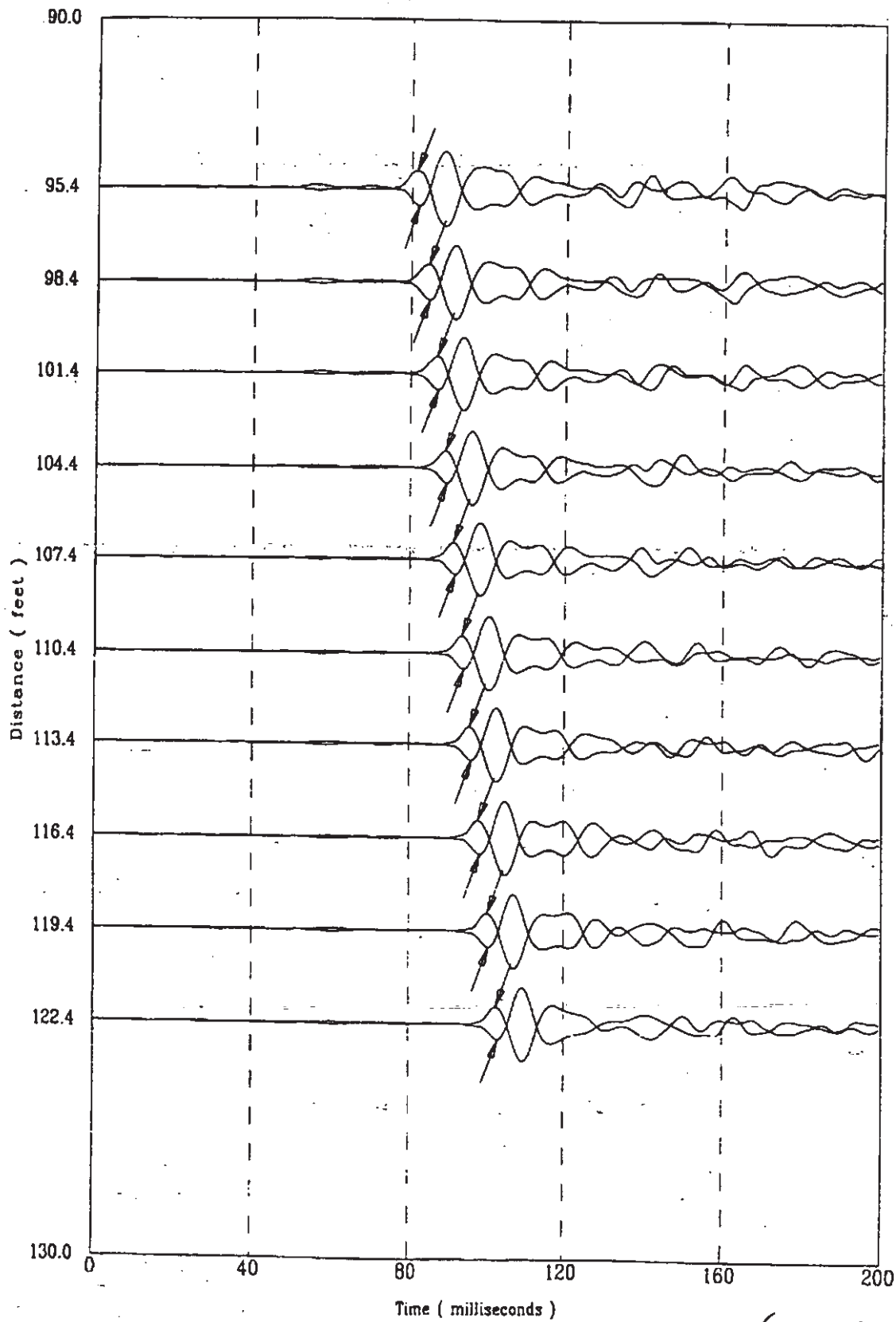

File 409m801S

490 of 522

K-TRT-F-00001  
R/O

Applied Research Associates, Inc.  
CPT-188

S Wave  
03/09/98

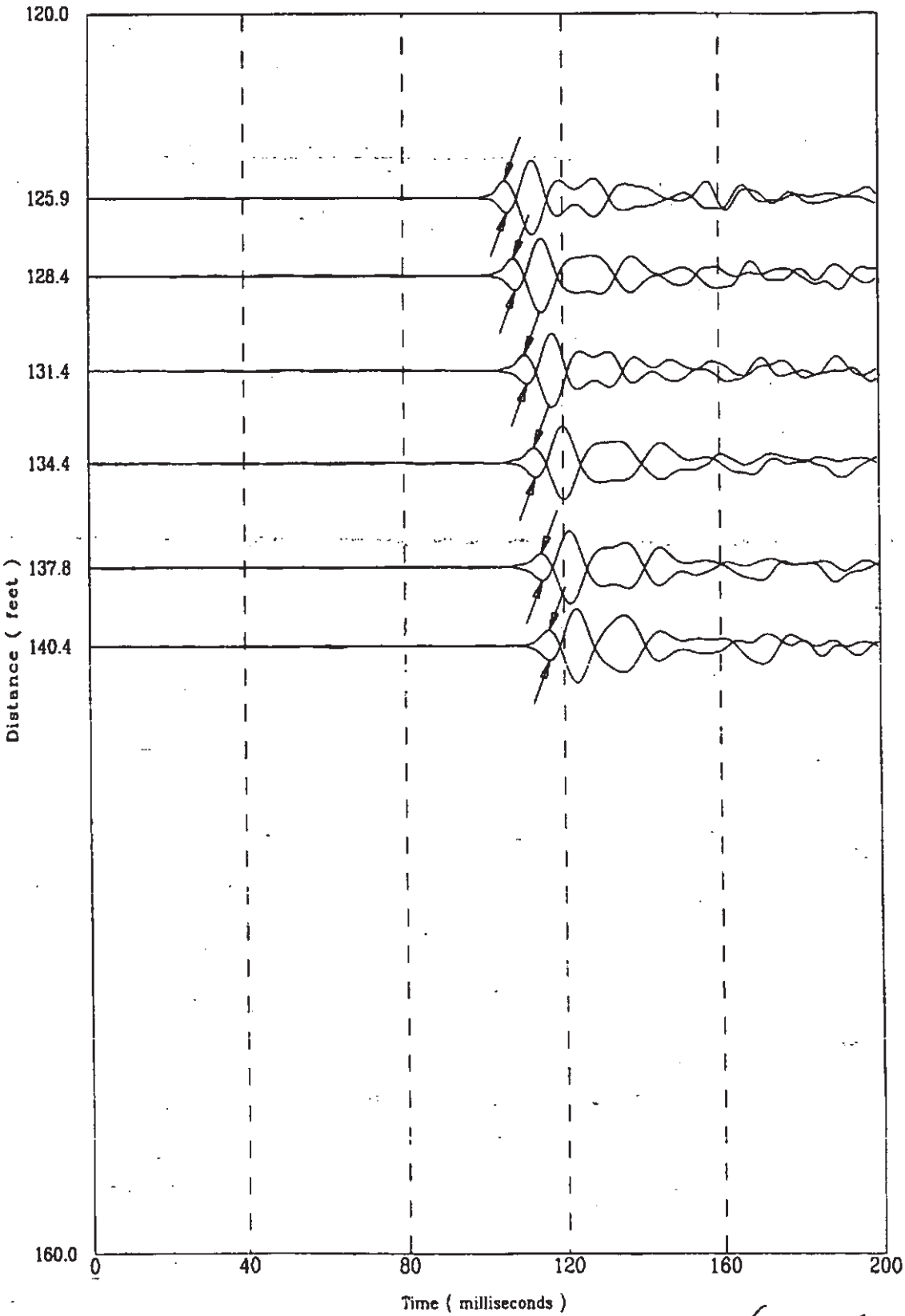

FILE 409m8015

491 of 522

CPT-188

APPLIED RESEARCH ASSOCIATES, INC.

03/26/98

Compression Wave Speeds

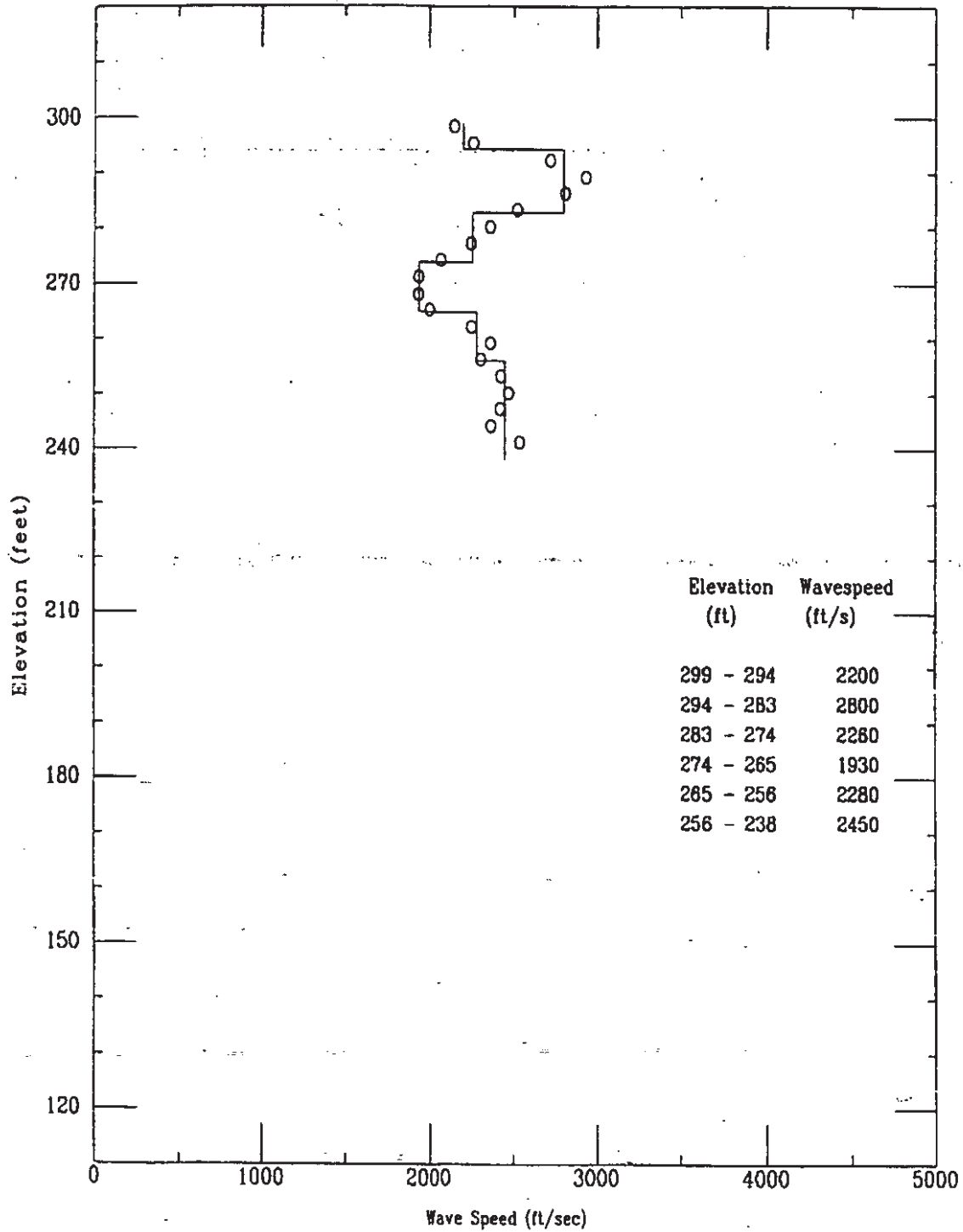

CPT-188

APPLIED-RESEARCH ASSOCIATES, INC.  
Compression Wave Time of Peak

03/26/98

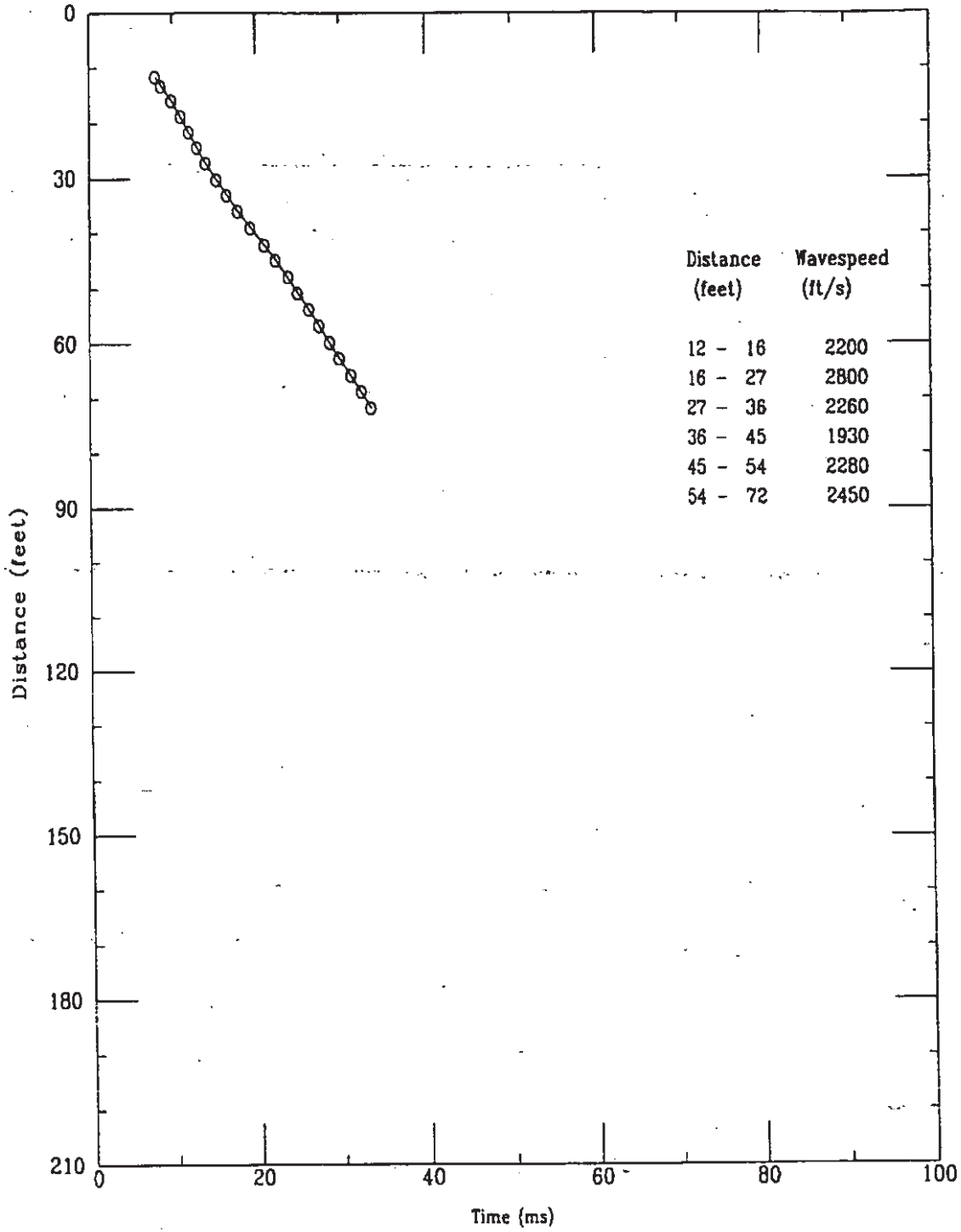

K-TRT-F-00001  
R/O

Applied Research Associates, Inc.  
CPT-188

P Wave  
03/26/98

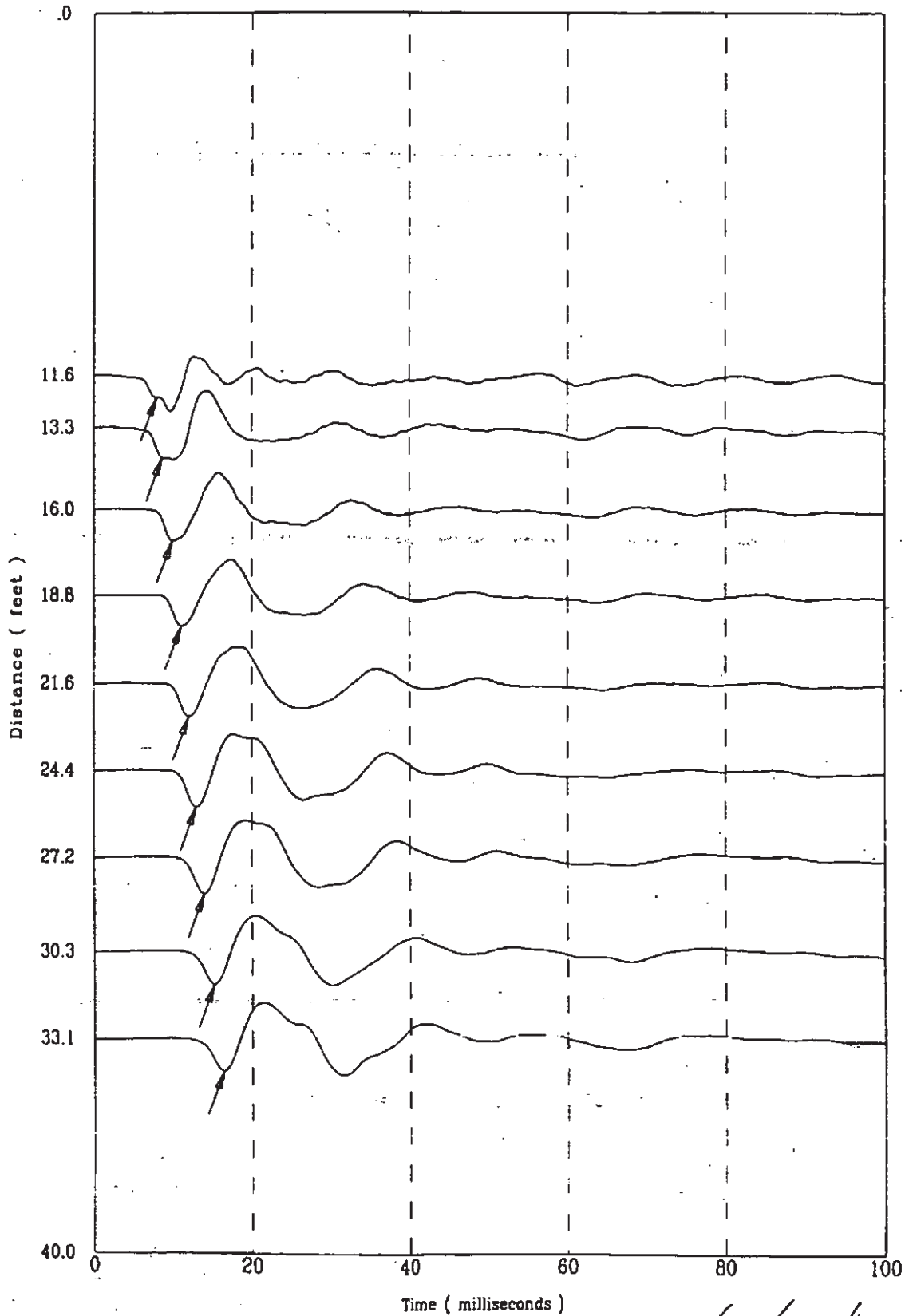

K-TRT-F-00001  
R/O

Applied Research Associates, Inc.  
CPT-188

P Wave  
03/26/98

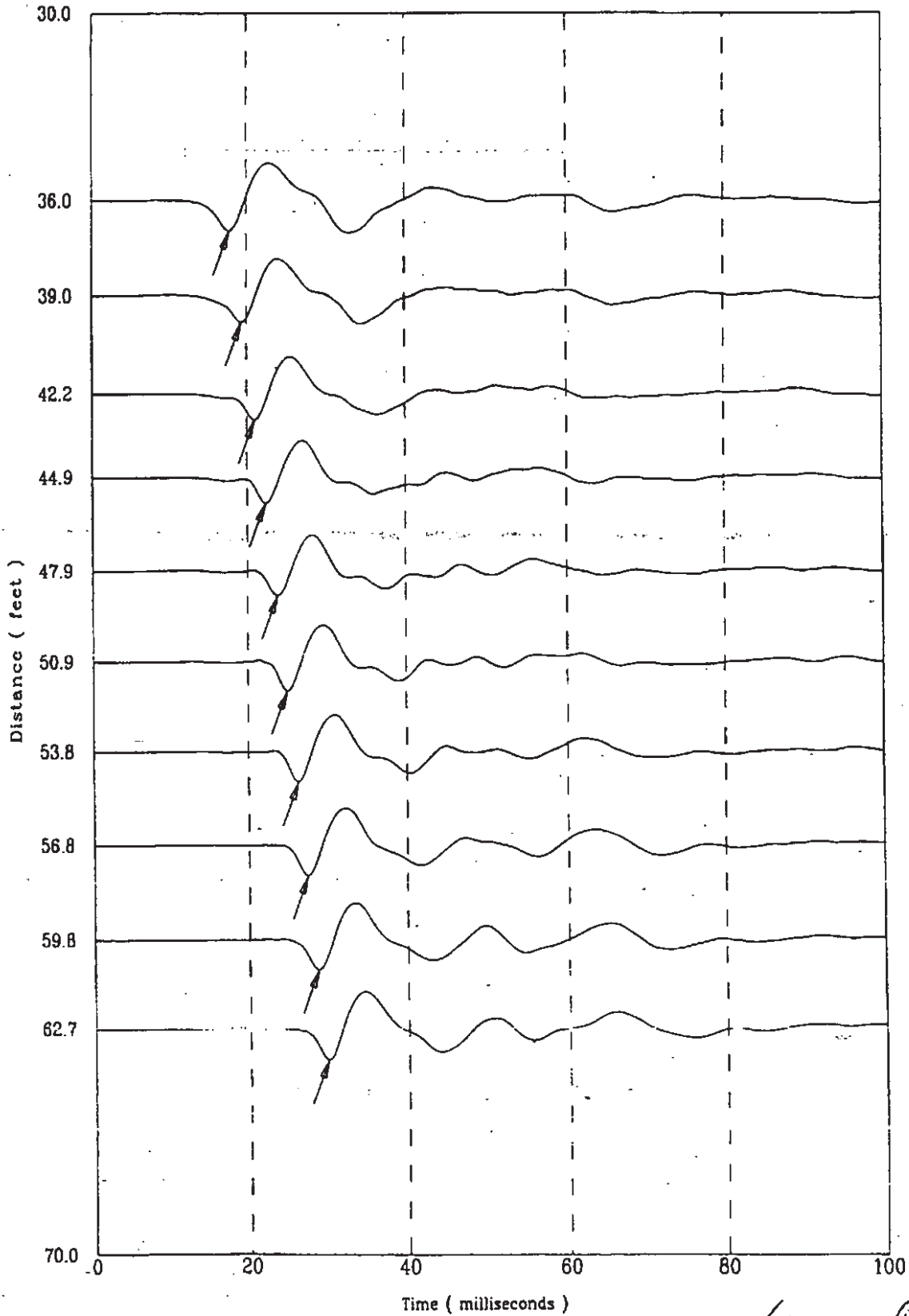

File 328m01S

495 of 522

K-TRT-F-0000/  
R/O

Applied Research Associates, Inc.  
CPT-188

P Wave  
03/26/98

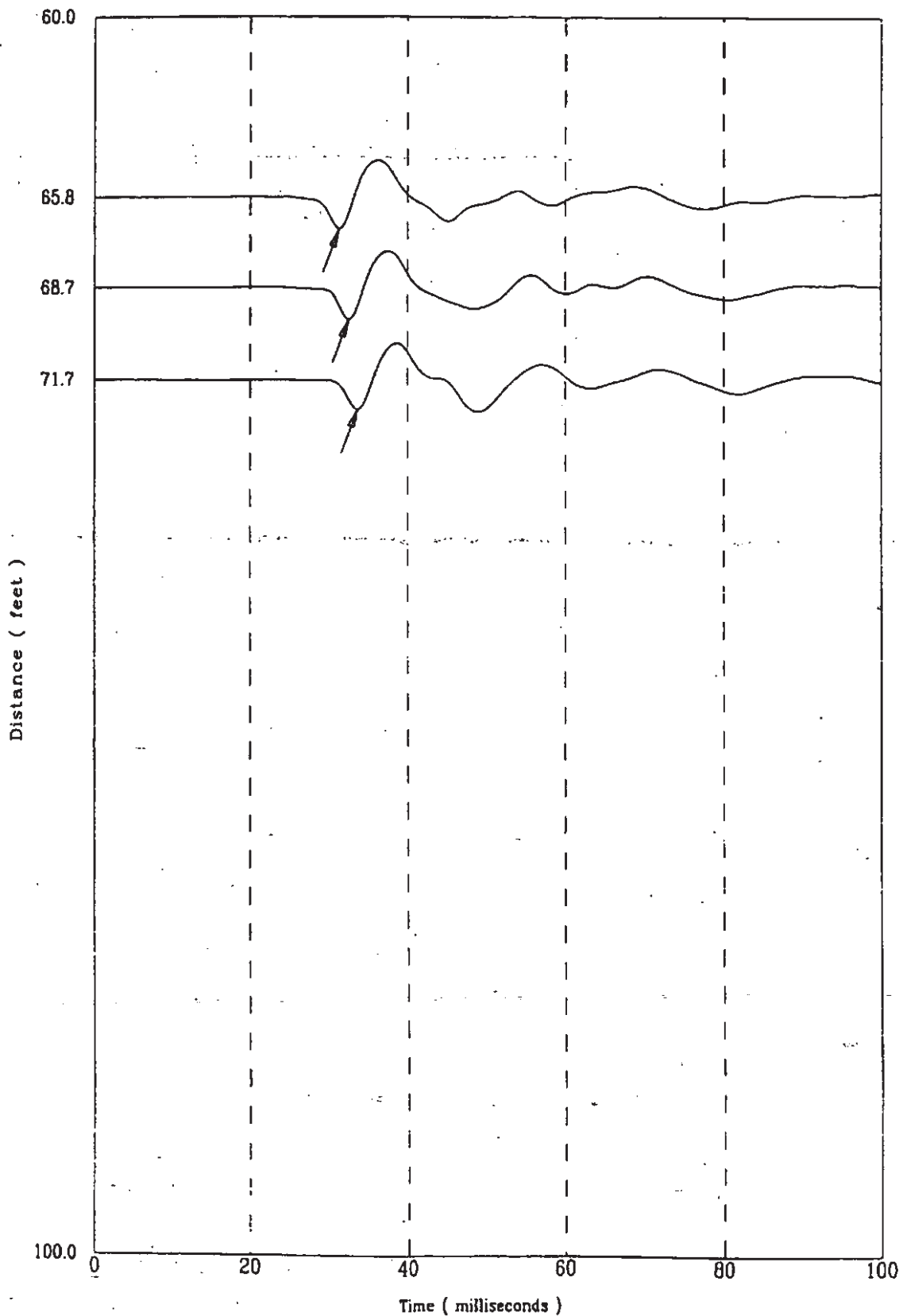

File 326m801S

496 of 522

CPT-189

APPLIED RESEARCH ASSOCIATES, INC.

K-TRT-F-00001  
03/23/98/0

North 78250

East 55451

Elevation 309.2

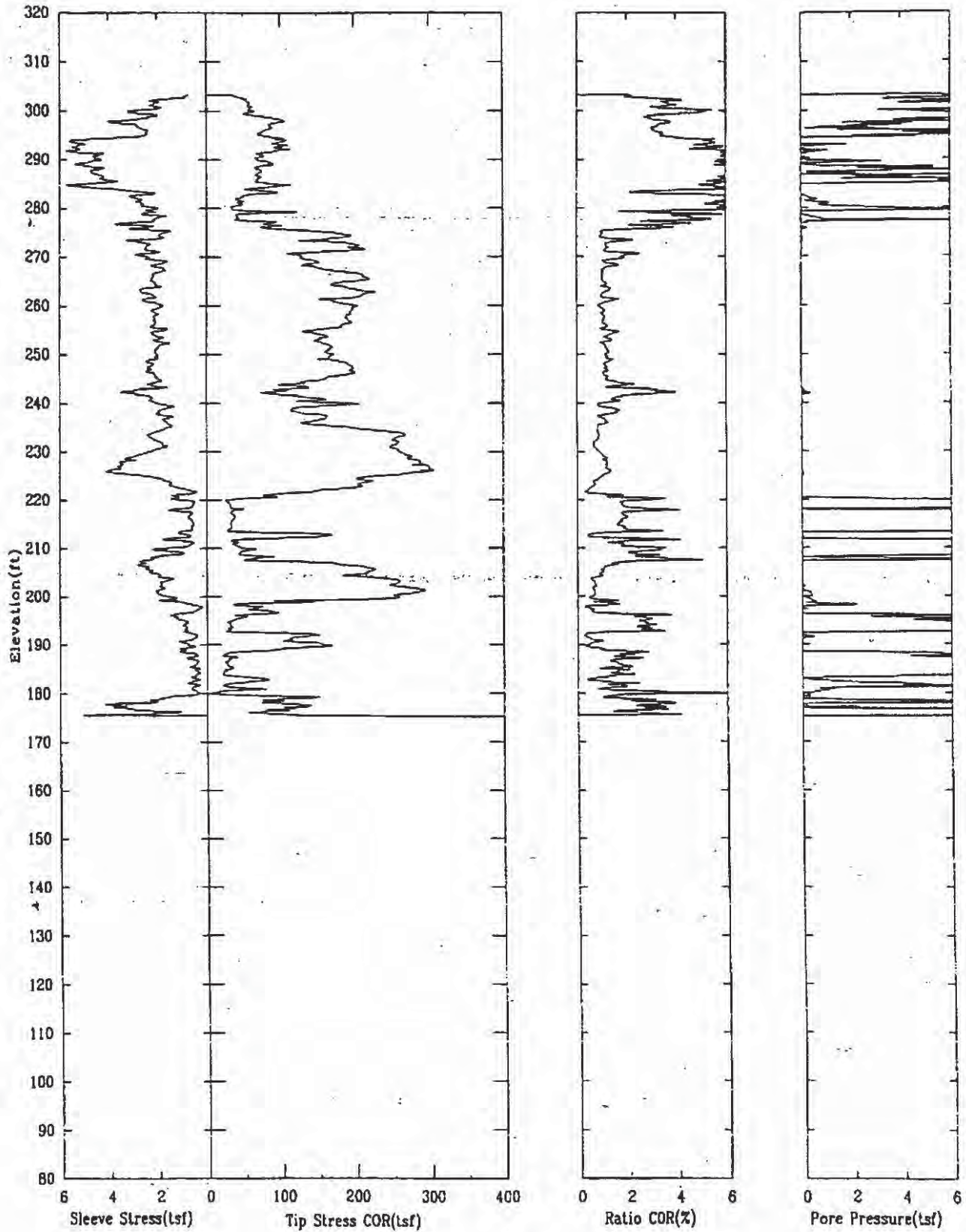



CPT-189

APPLIED RESEARCH ASSOCIATES, INC.

K-TRT-F-00001  
03/23/98 / 0

North 78250

East 55451

Elevation 309.2

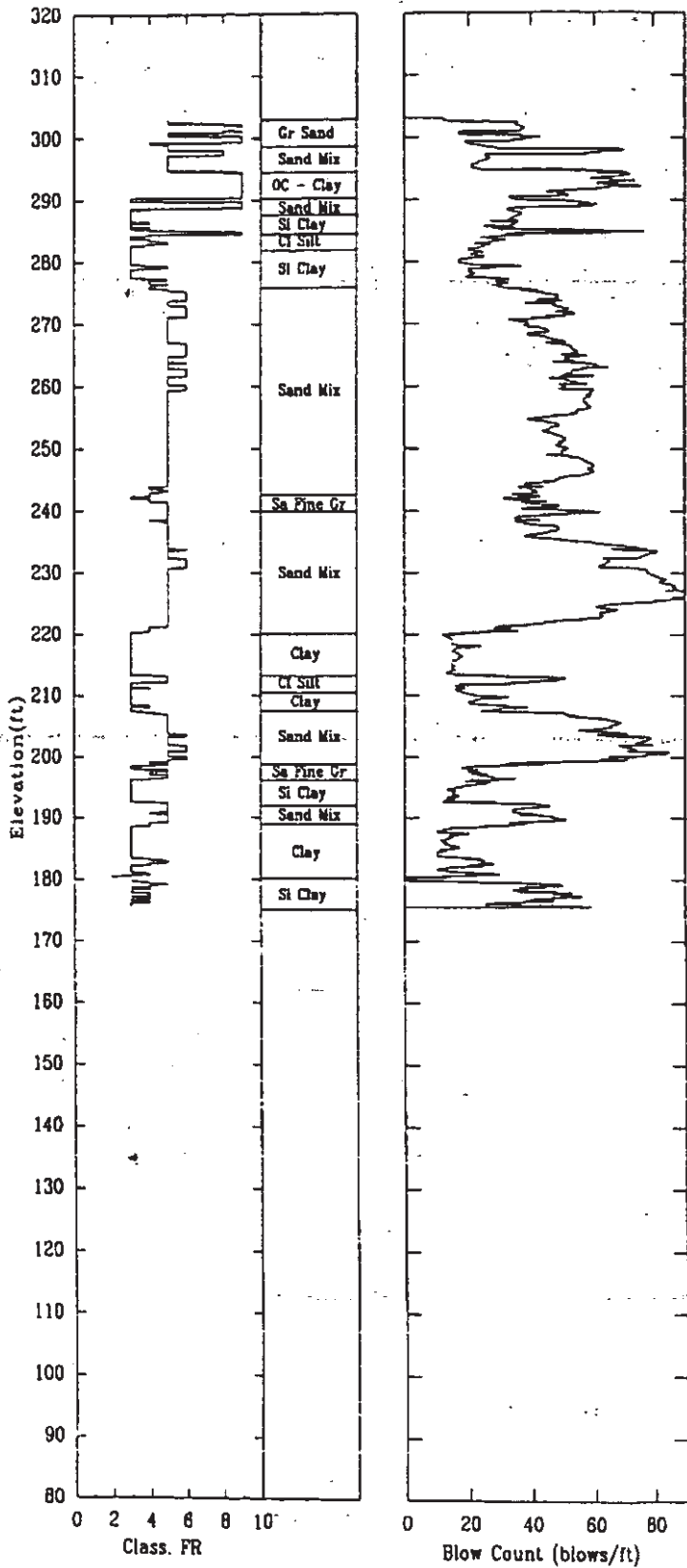

CPT-189

APPLIED RESEARCH ASSOCIATES, INC.

03/23/98

Shear Wave Speeds

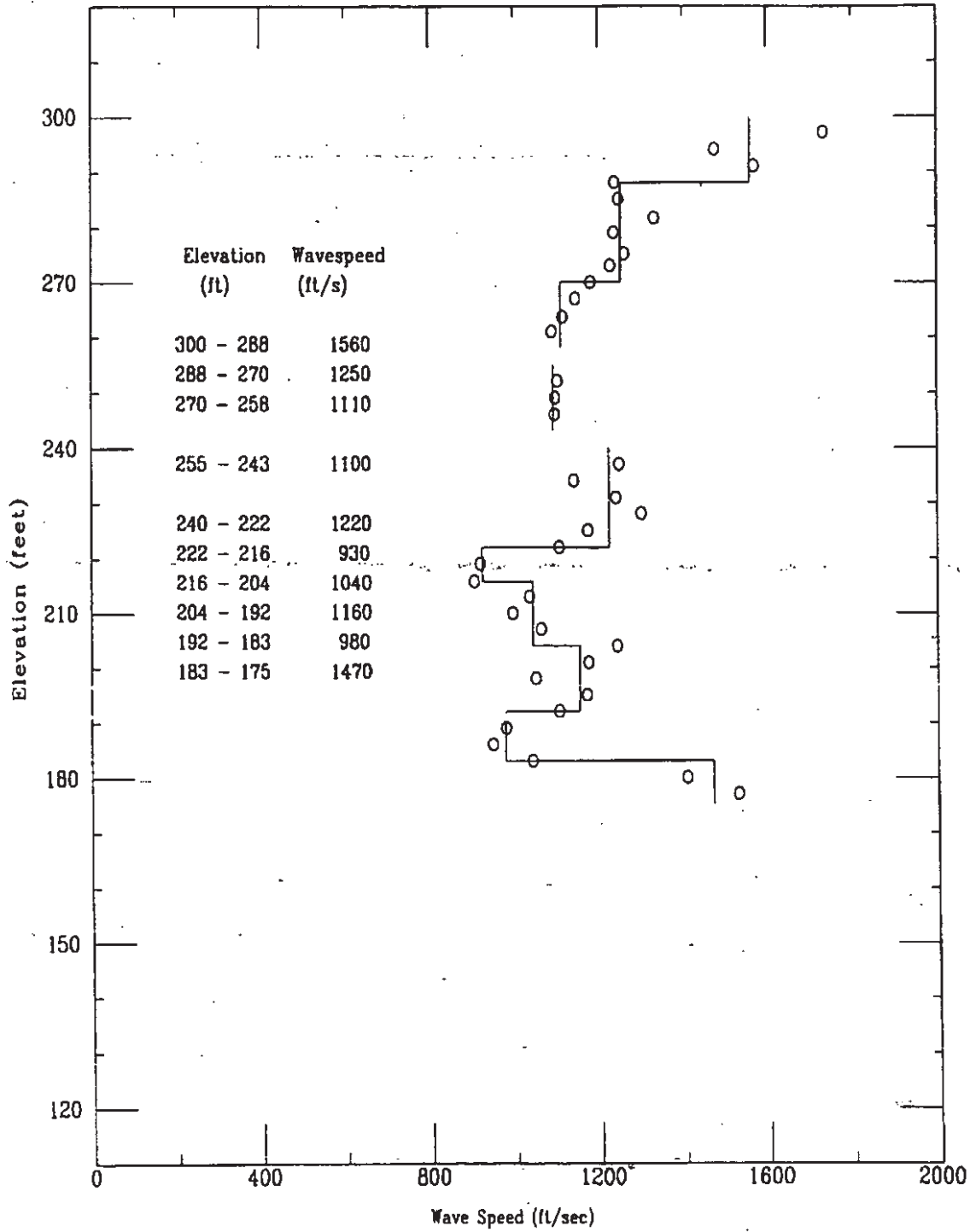

CPT-189

APPLIED RESEARCH ASSOCIATES, INC.  
Shear Wave Time of Peak

03/23/98

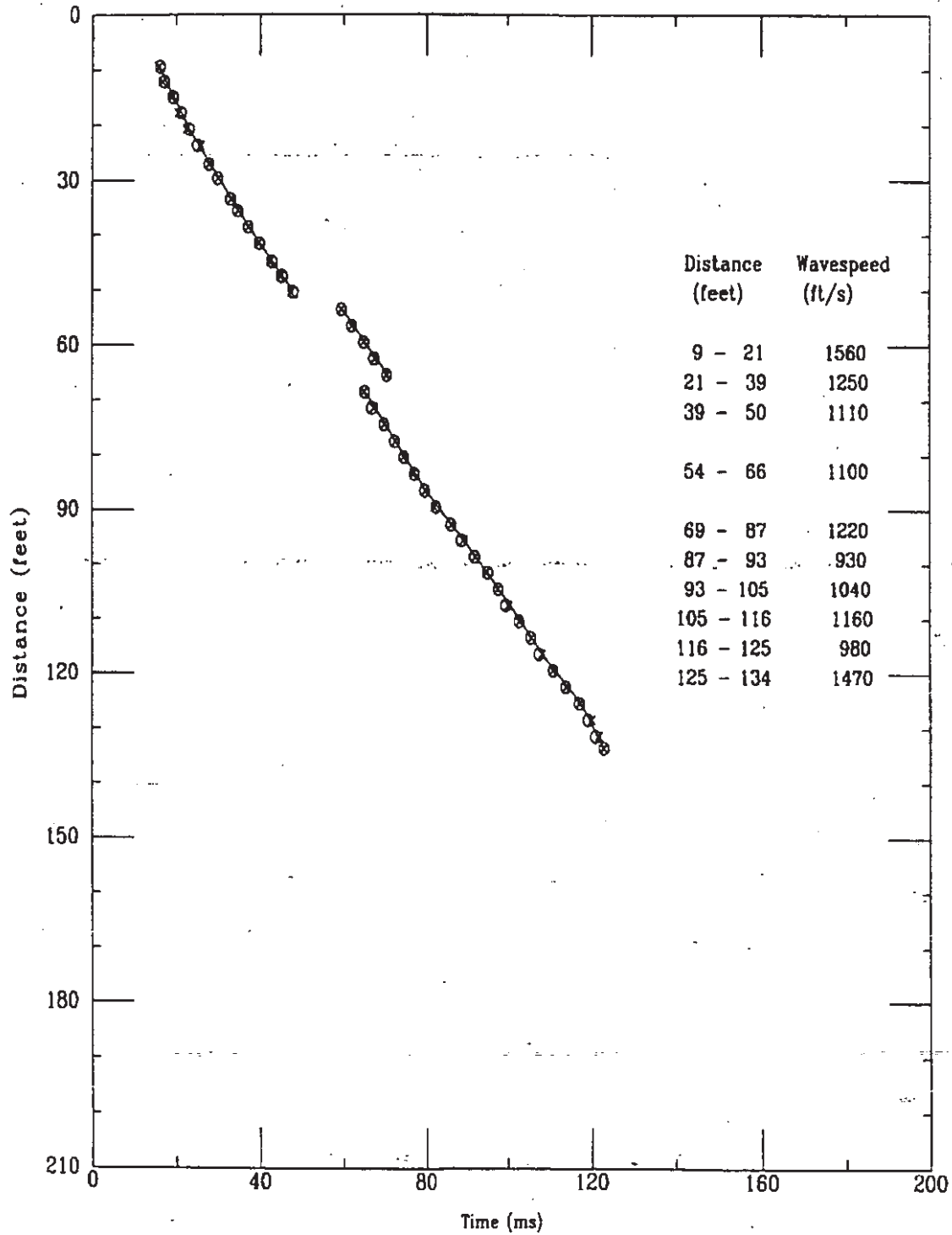

K-TRT-F-0000/  
R/O

Applied Research Associates, Inc.  
CPT-189

S Wave  
03/23/98

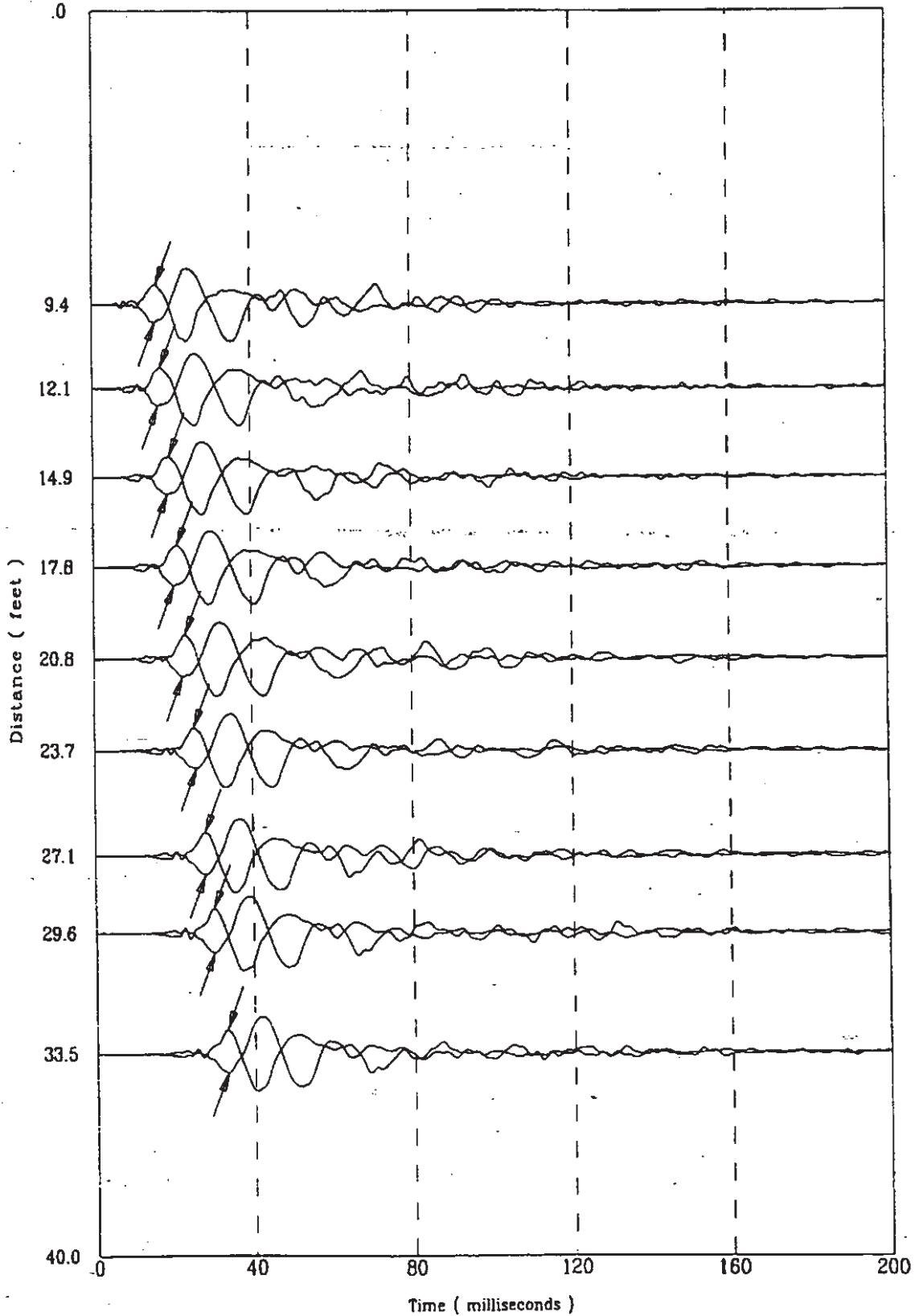

File 323m8045

501 of 522

K-TRT-F-00001  
R/O

Applied Research Associates, Inc.  
CPT-189

S Wave  
03/23/98

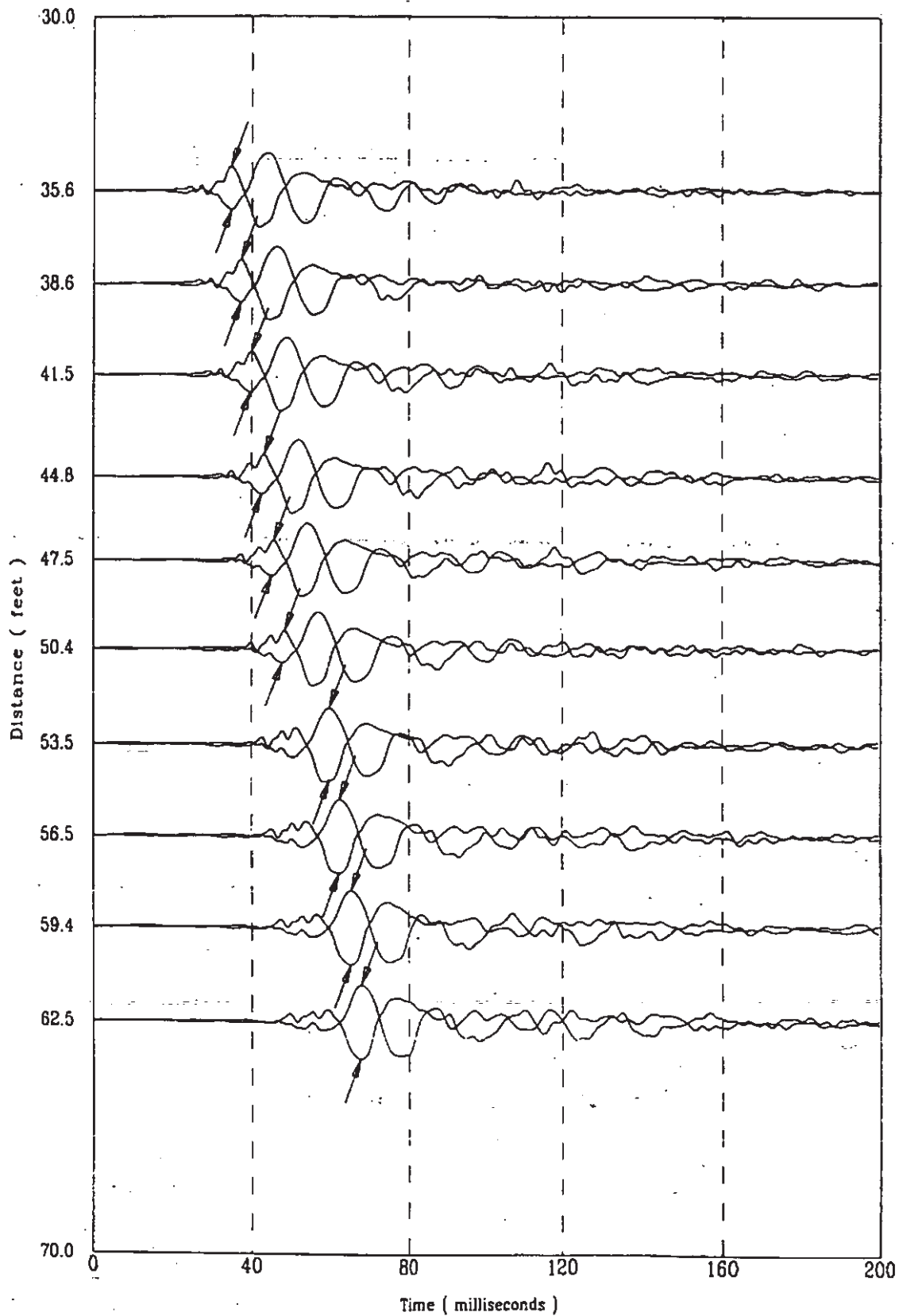

File 323m004S

502 of 522

K-TRT-F-00001  
R/0

Applied Research Associates, Inc.  
CPT-189

S Wave  
03/23/98

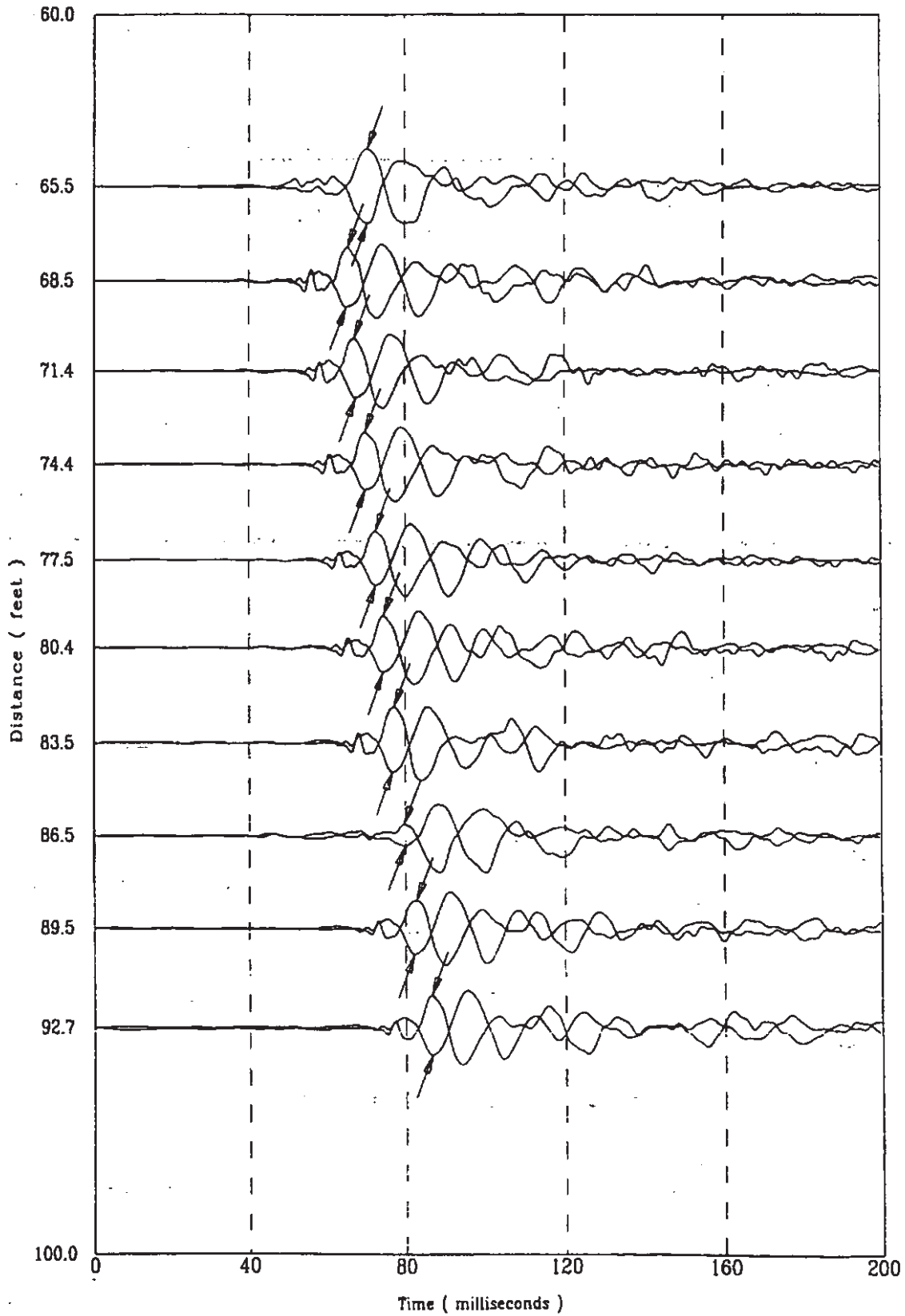

...c 323m804S

503 of 522

Applied Research Associates, Inc.  
CPT-189

S Wave  
03/23/98

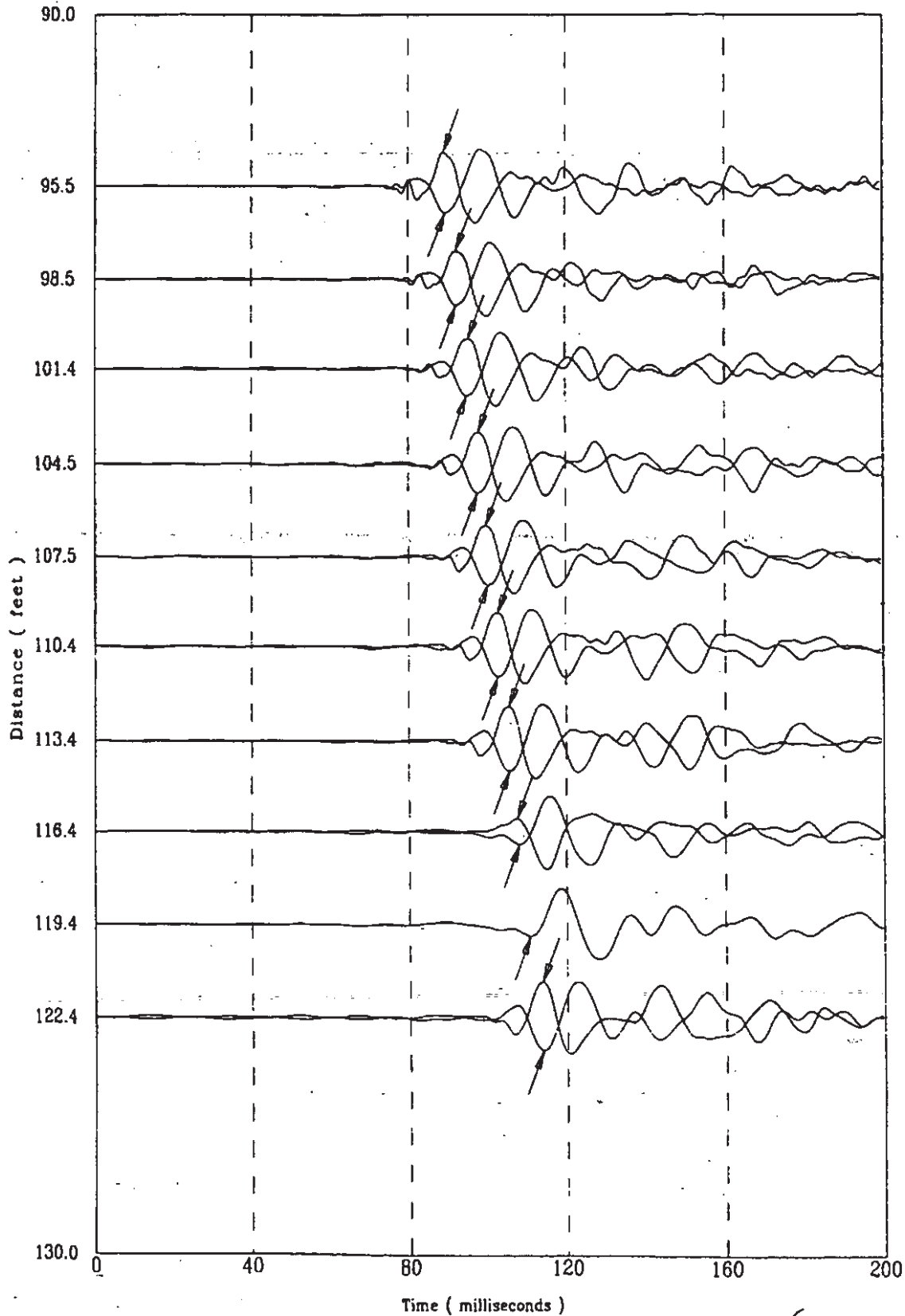

K-TRT-F-00001  
R/O

Applied Research Associates, Inc.  
CPT-189

S Wave  
03/23/98

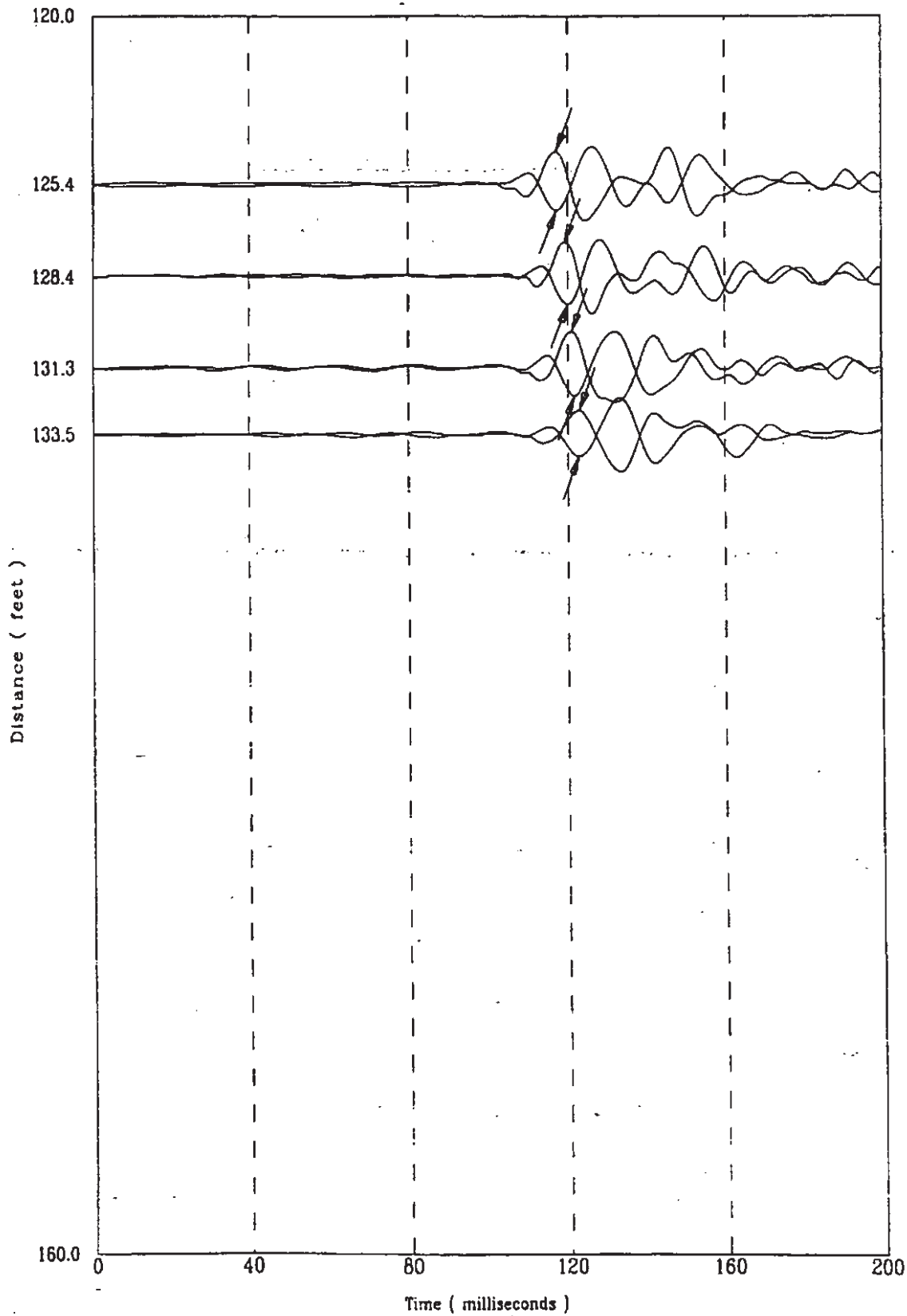

323m804S

505 of 522



CPT-189

APPLIED RESEARCH ASSOCIATES, INC.

03/23/98

Compression Wave Speeds

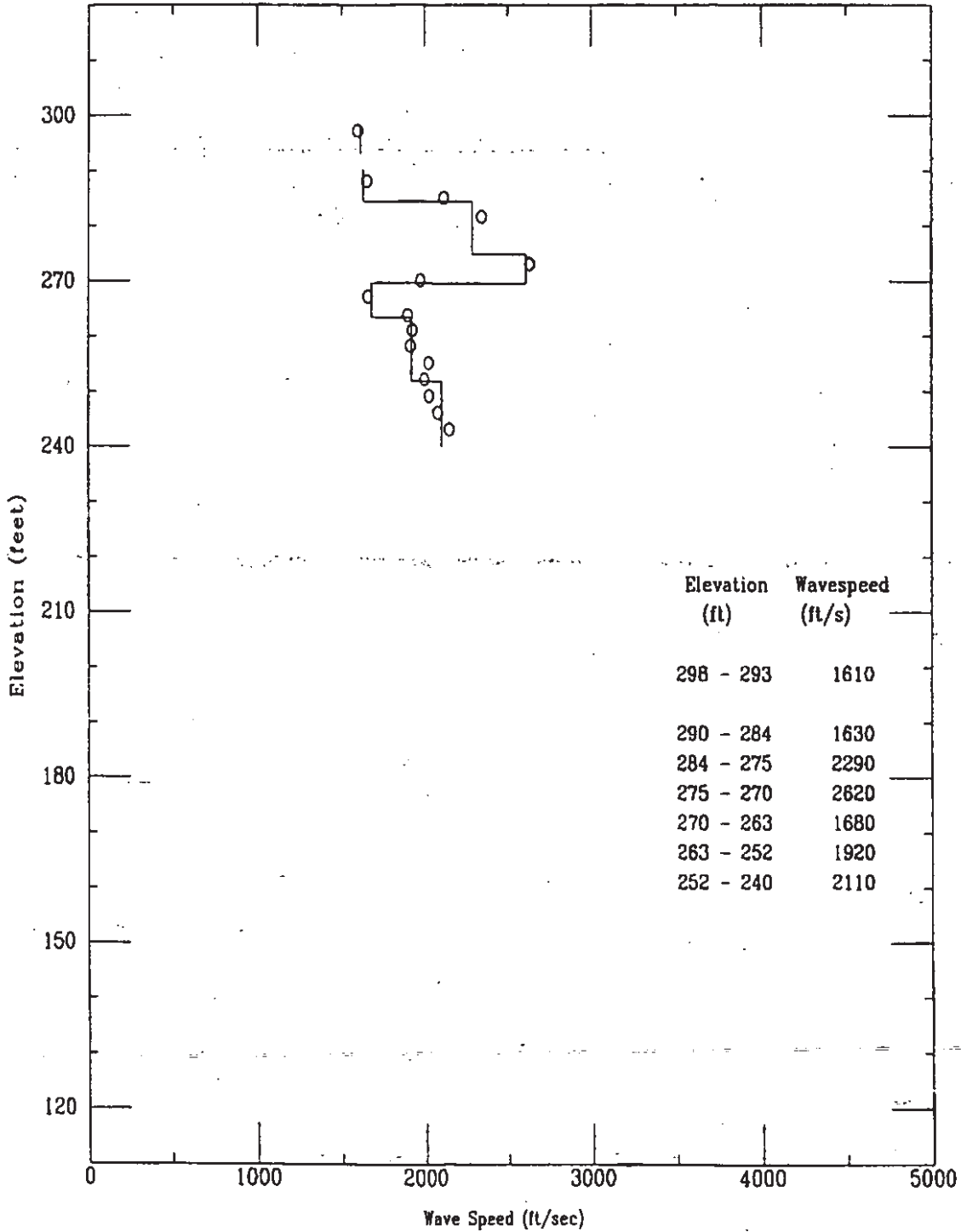

CPT-189

APPLIED RESEARCH ASSOCIATES, INC.  
Compression Wave Time of Peak

03/23/98

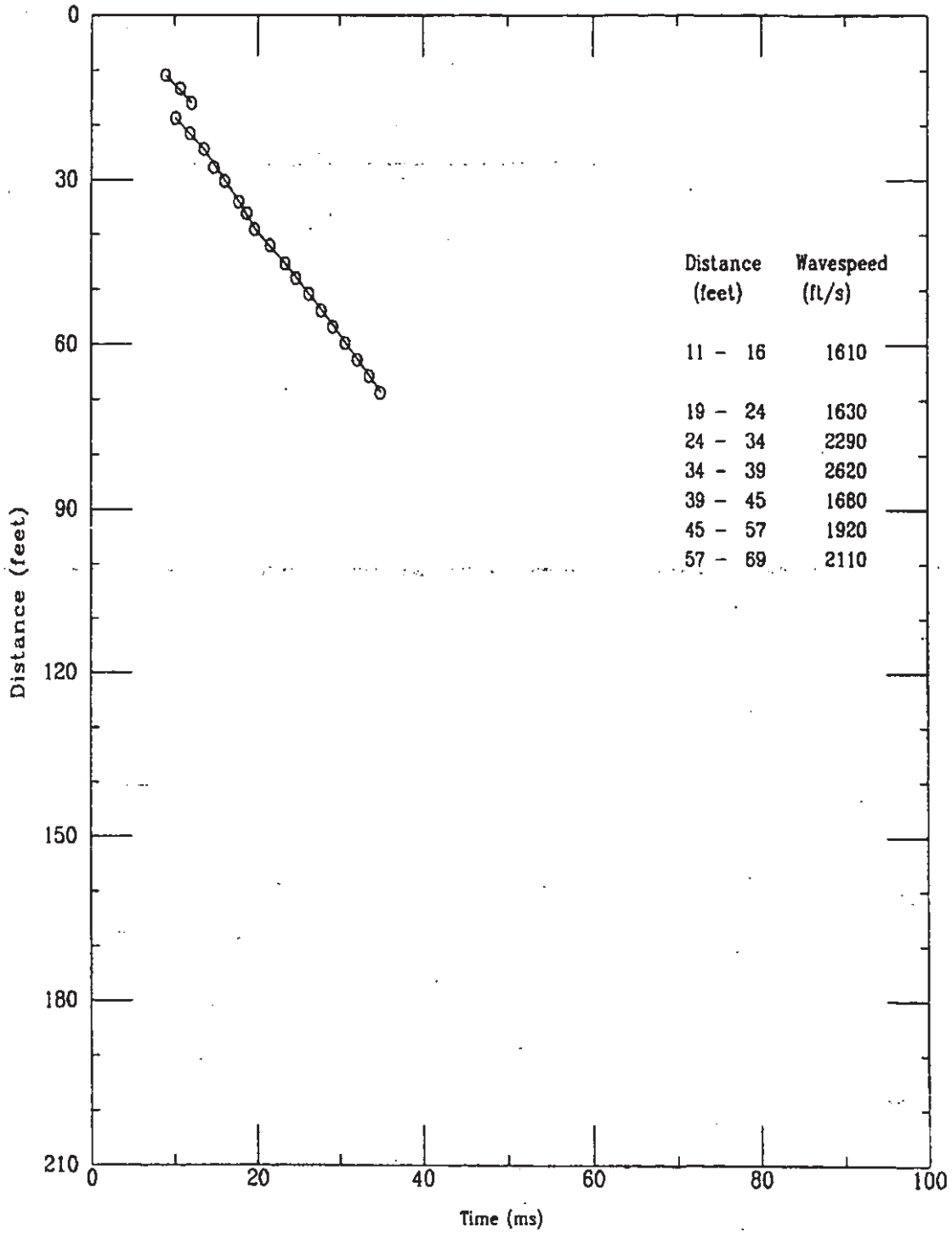

Applied Research Associates, Inc.  
CPT-189

P Wave  
03/23/98

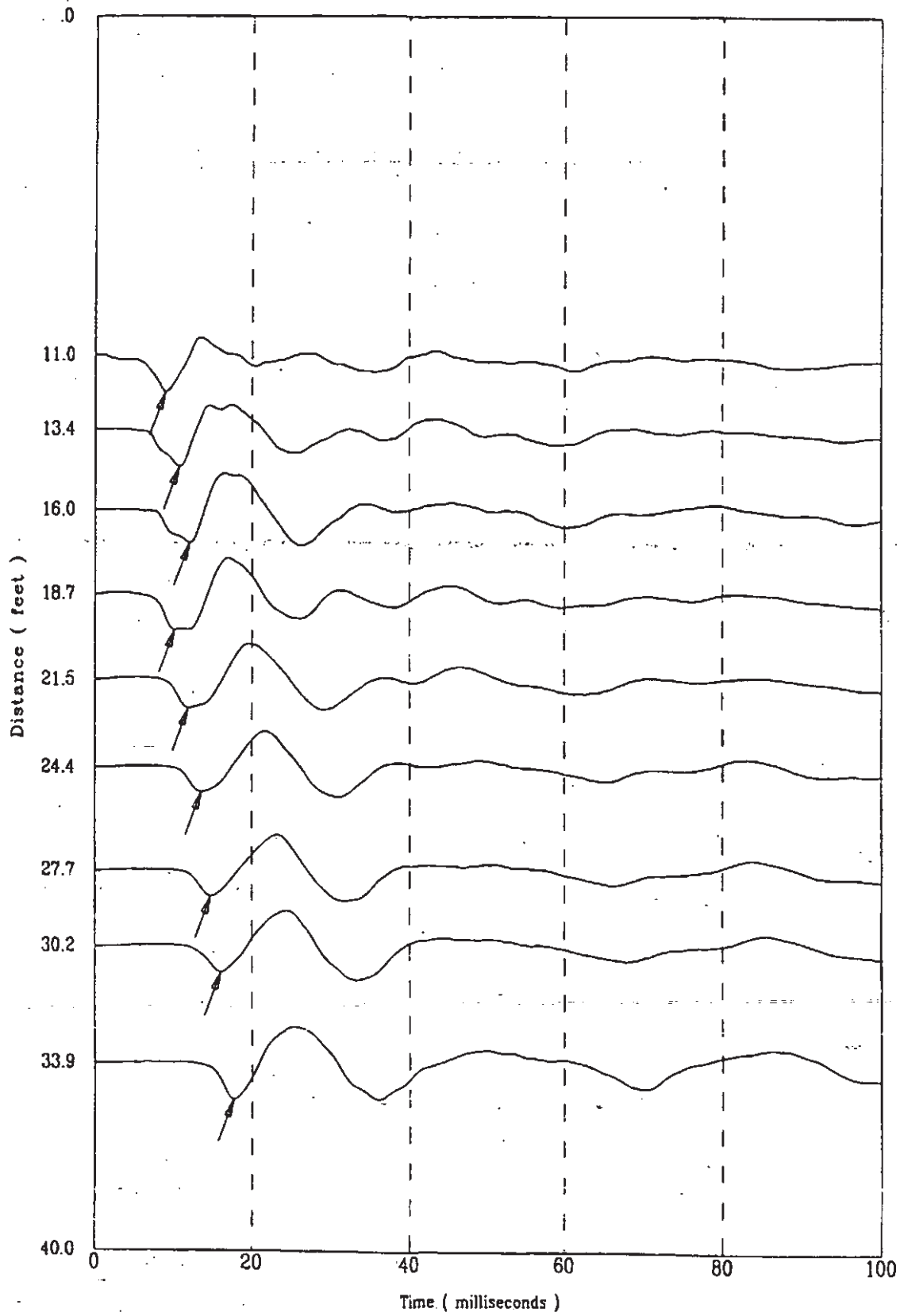

K-TRT-F-00001  
R/O

Applied Research Associates, Inc.  
CPT-189

P Wave  
03/23/98

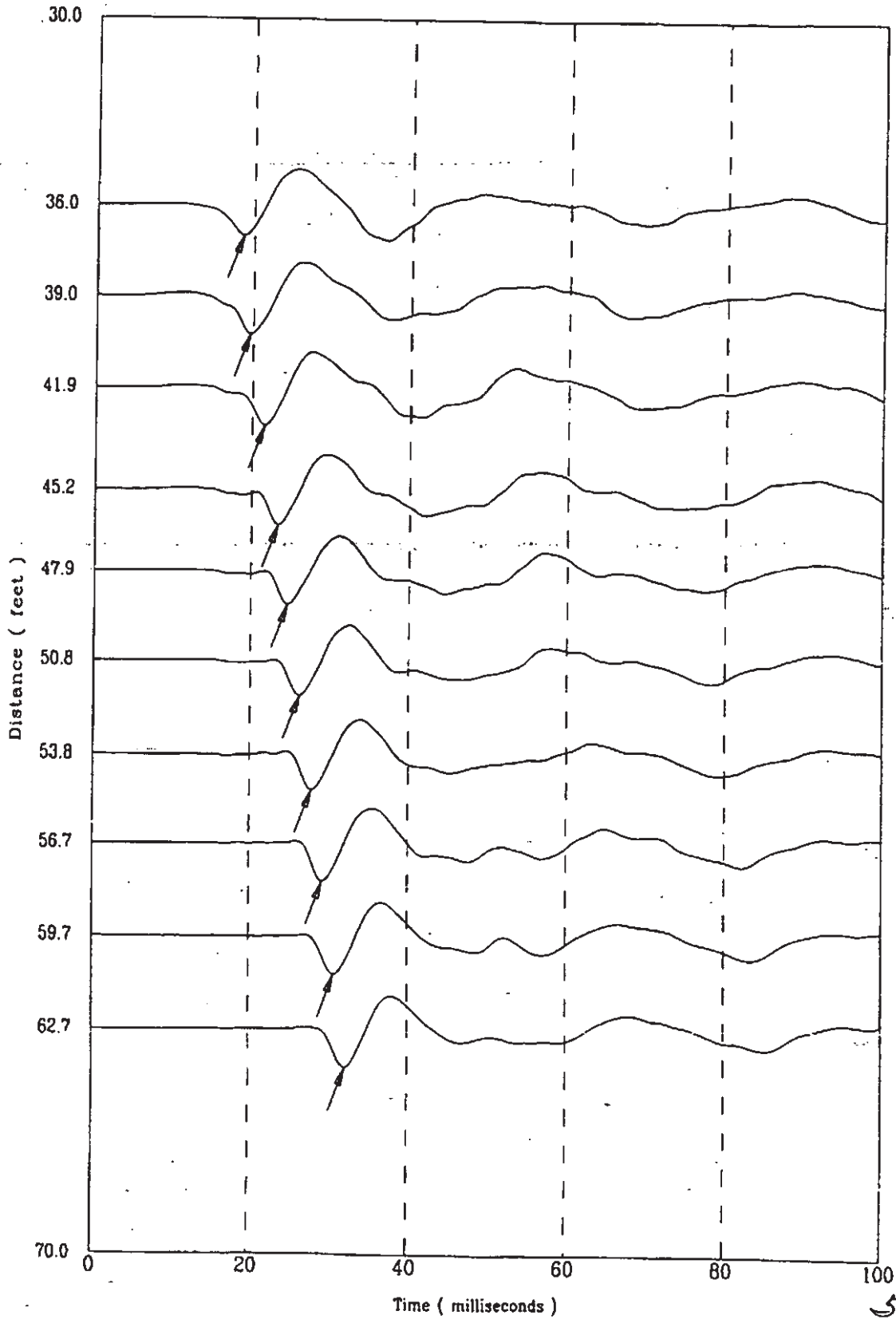

Jm804S

509 of 522

AA822710N - 017-A-AR3

CPT-196

APPLIED RESEARCH ASSOCIATES, INC.

K-TRT-F-00001  
04/14/98/0

North 79330

East 55135

Elevation 290.1

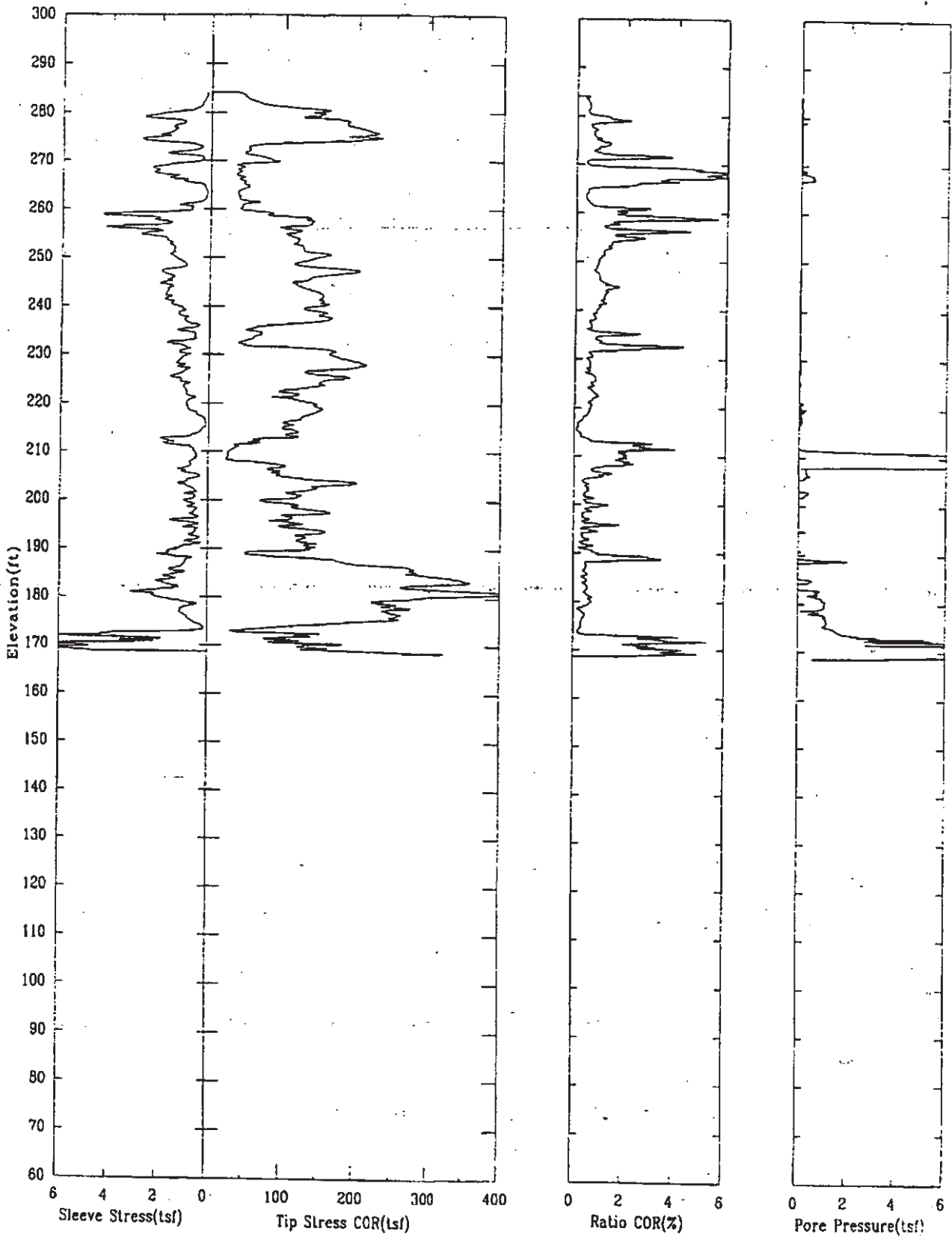

CPT-196

APPLIED RESEARCH ASSOCIATES, INC.

K-TRT-F-00001  
04/14/98 / o

North 79330

East 55135

Elevation 290.1

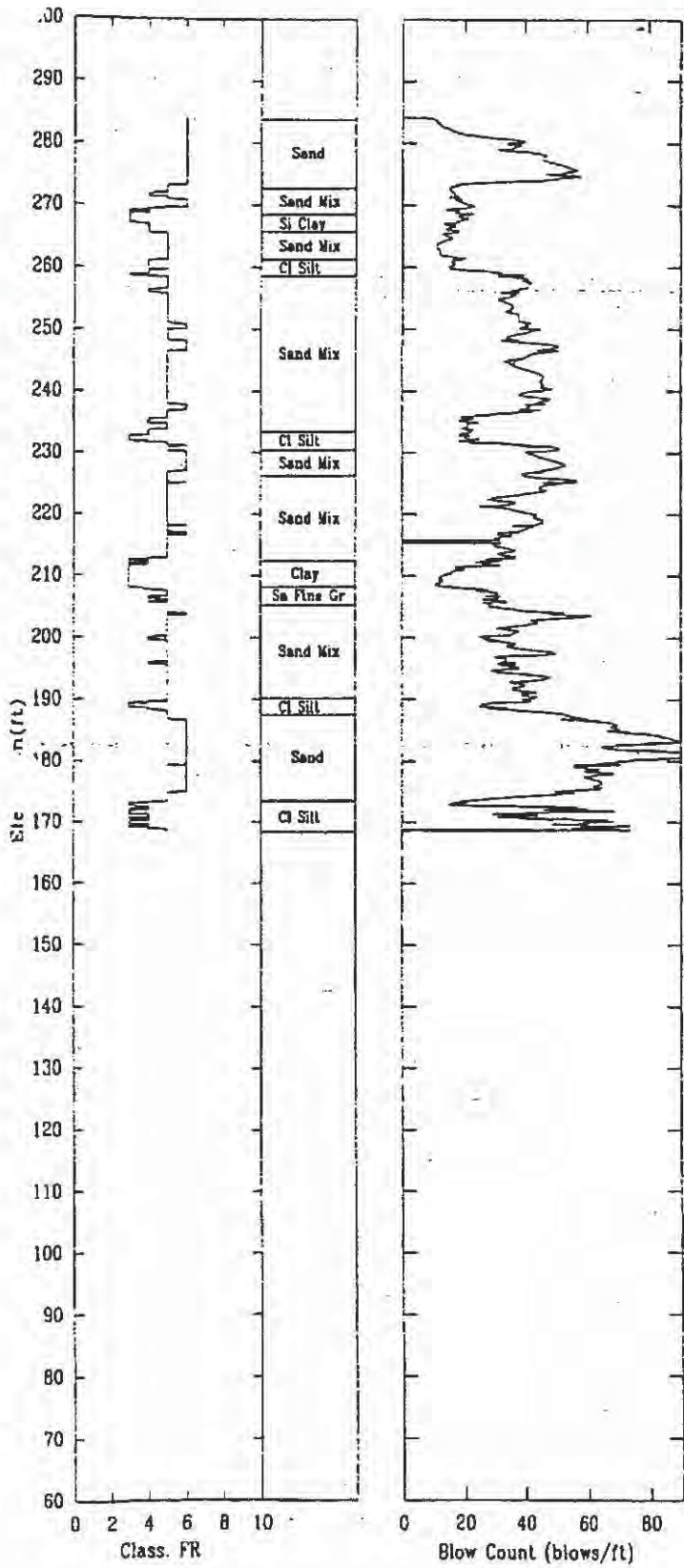

CPT-196

APPLIED RESEARCH ASSOCIATES, INC.

04/14/98

Shear Wave Speeds

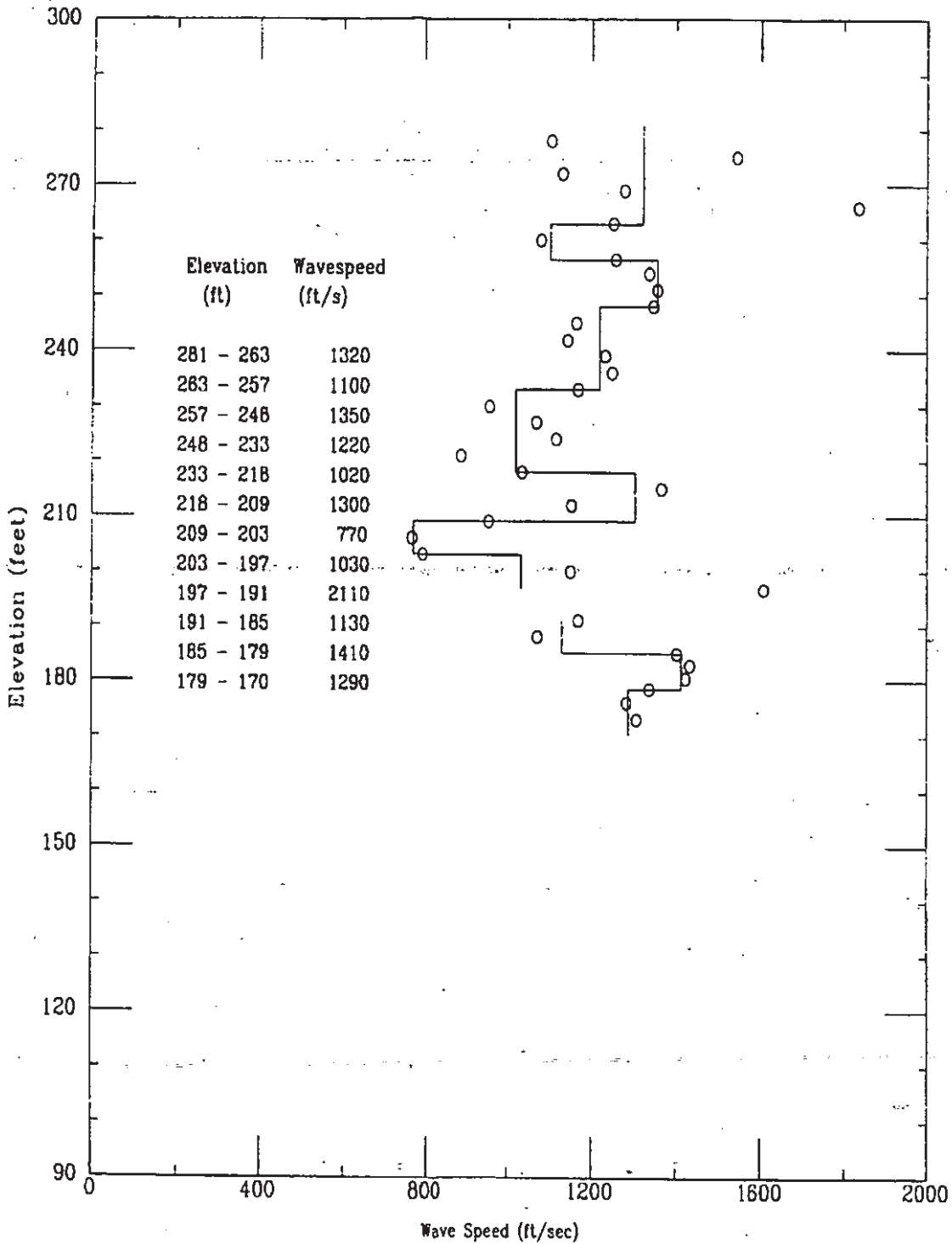

CPT-196

APPLIED RESEARCH ASSOCIATES, INC.

04/14/98

Shear Wave Time of Peak

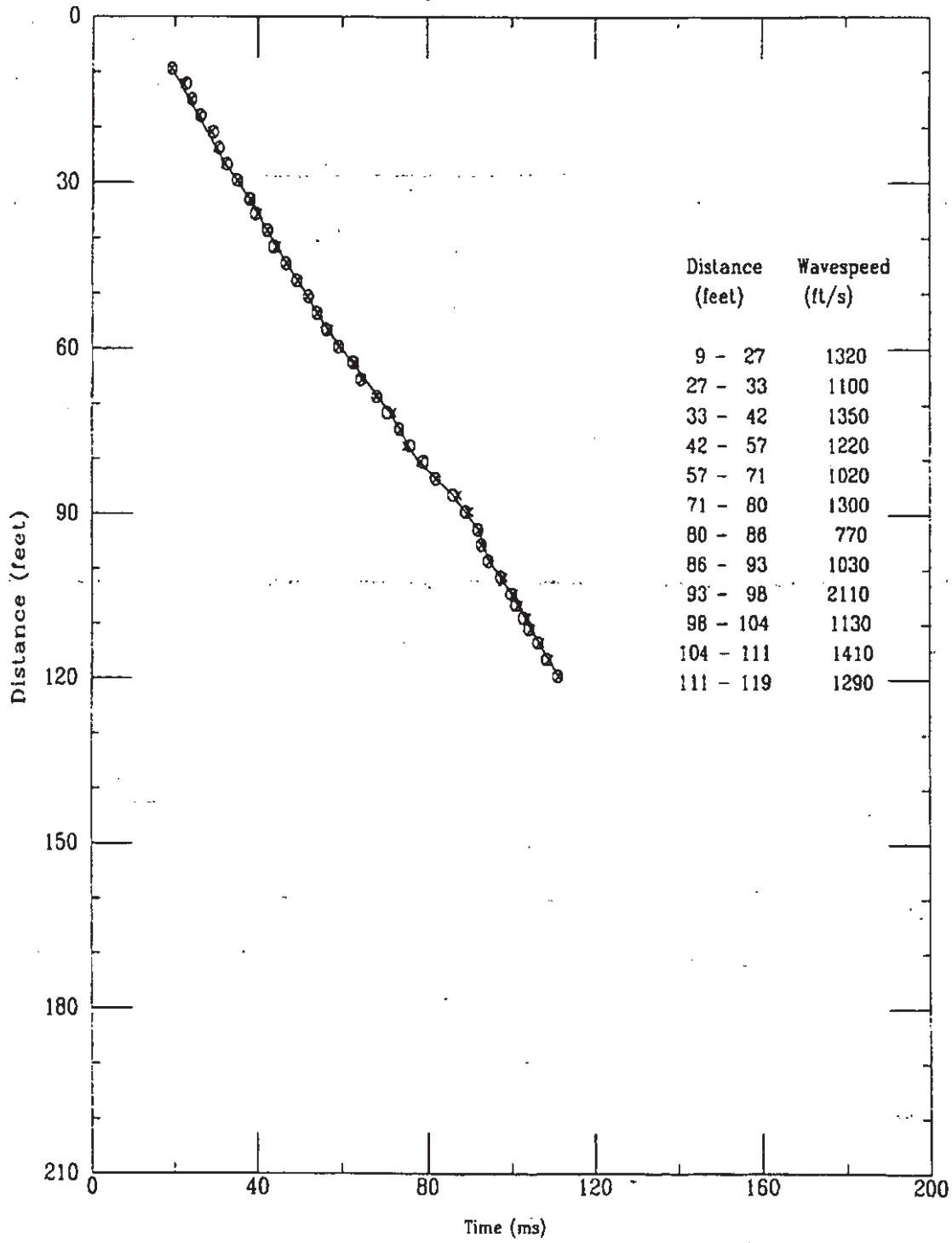



Applied Research Associates  
CPT-196

S Wave  
04/14/98

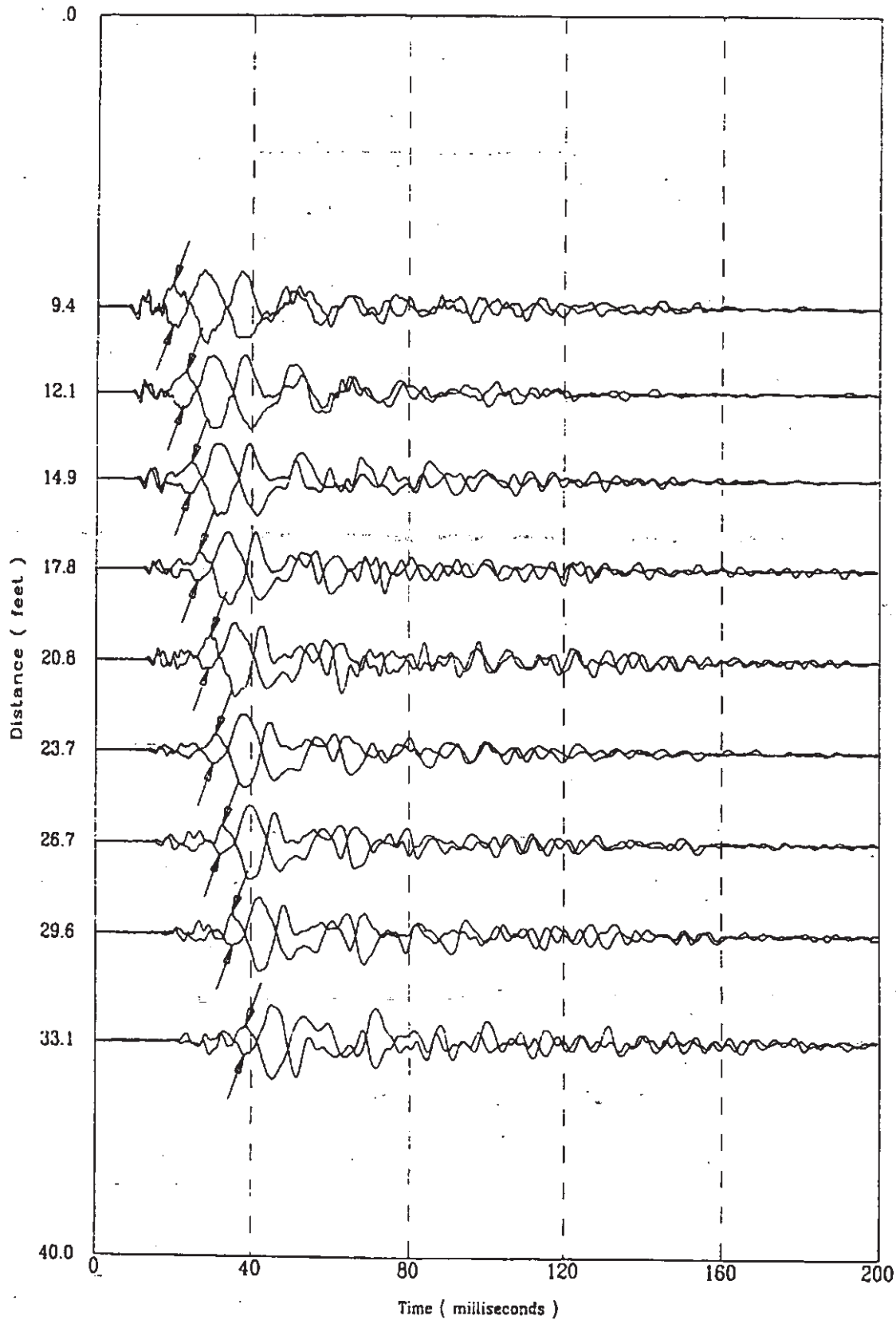

K-TRT-F-0000/  
R/O

Applied Research Associates  
CPT-196

S Wave  
04/14/98

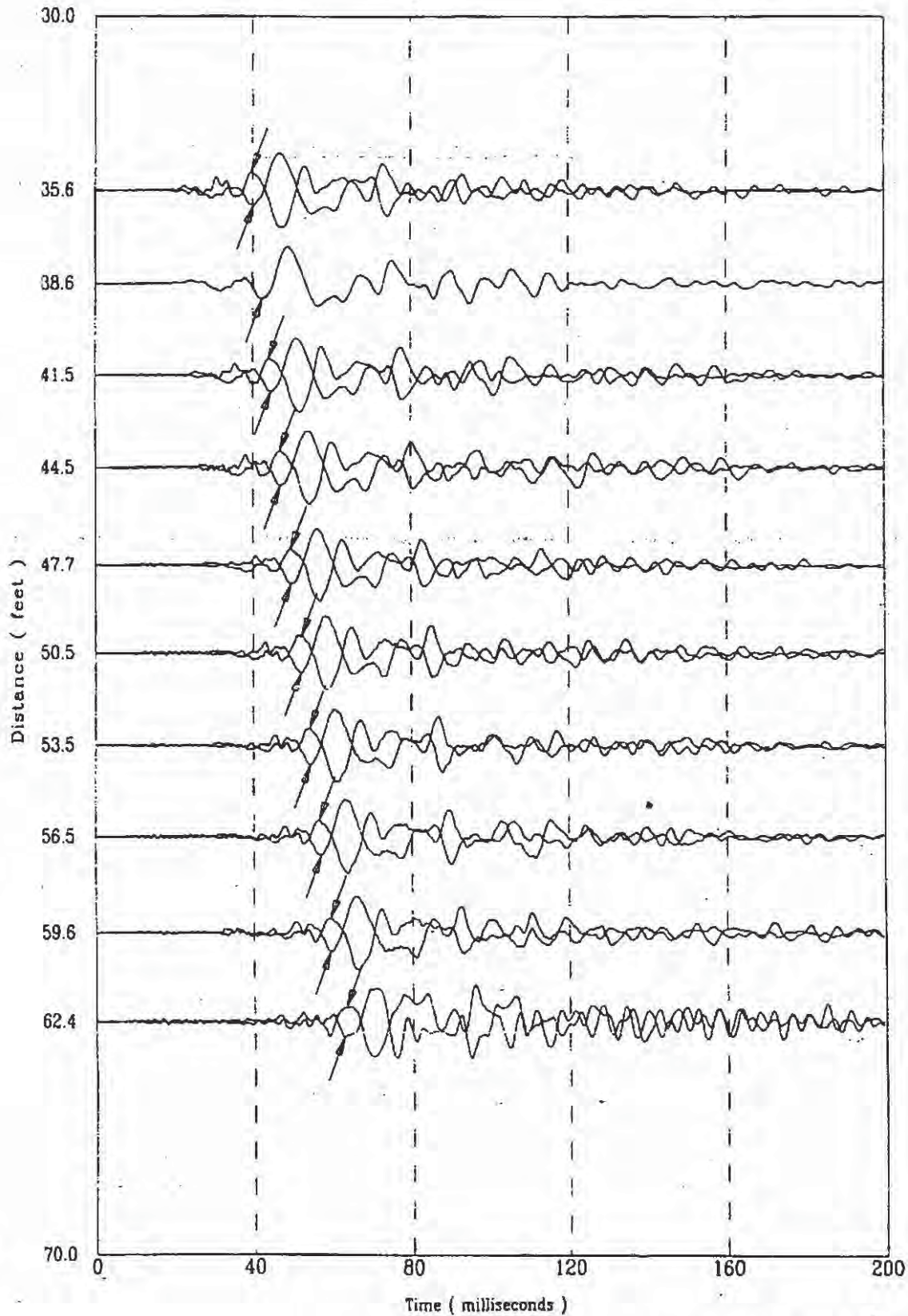

File 314a8015

515 of 522

Applied Research Associates  
CPT-196

S Wave  
04/14/98

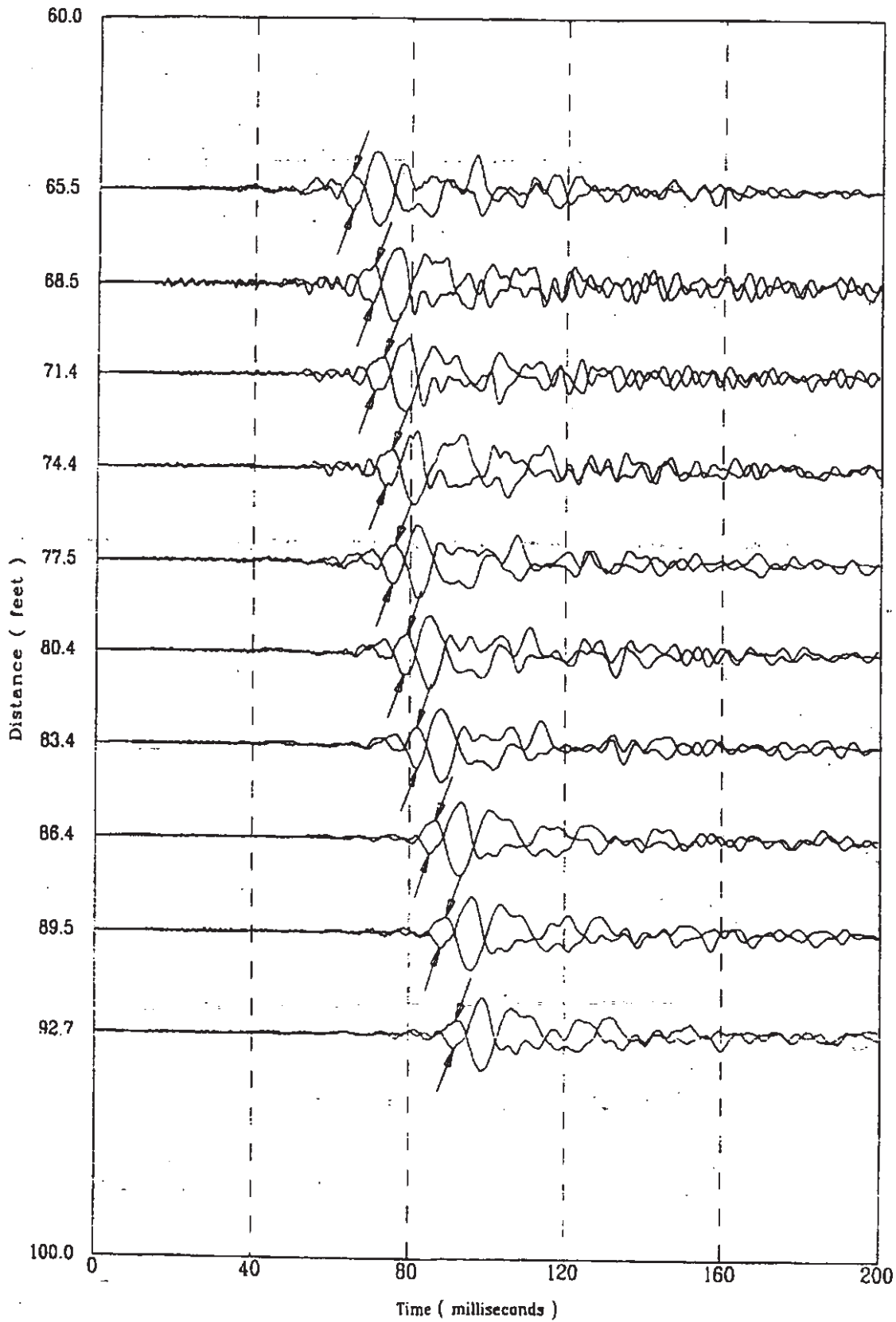

Applied Research Associates  
CPT-196

S Wave  
04/14/98

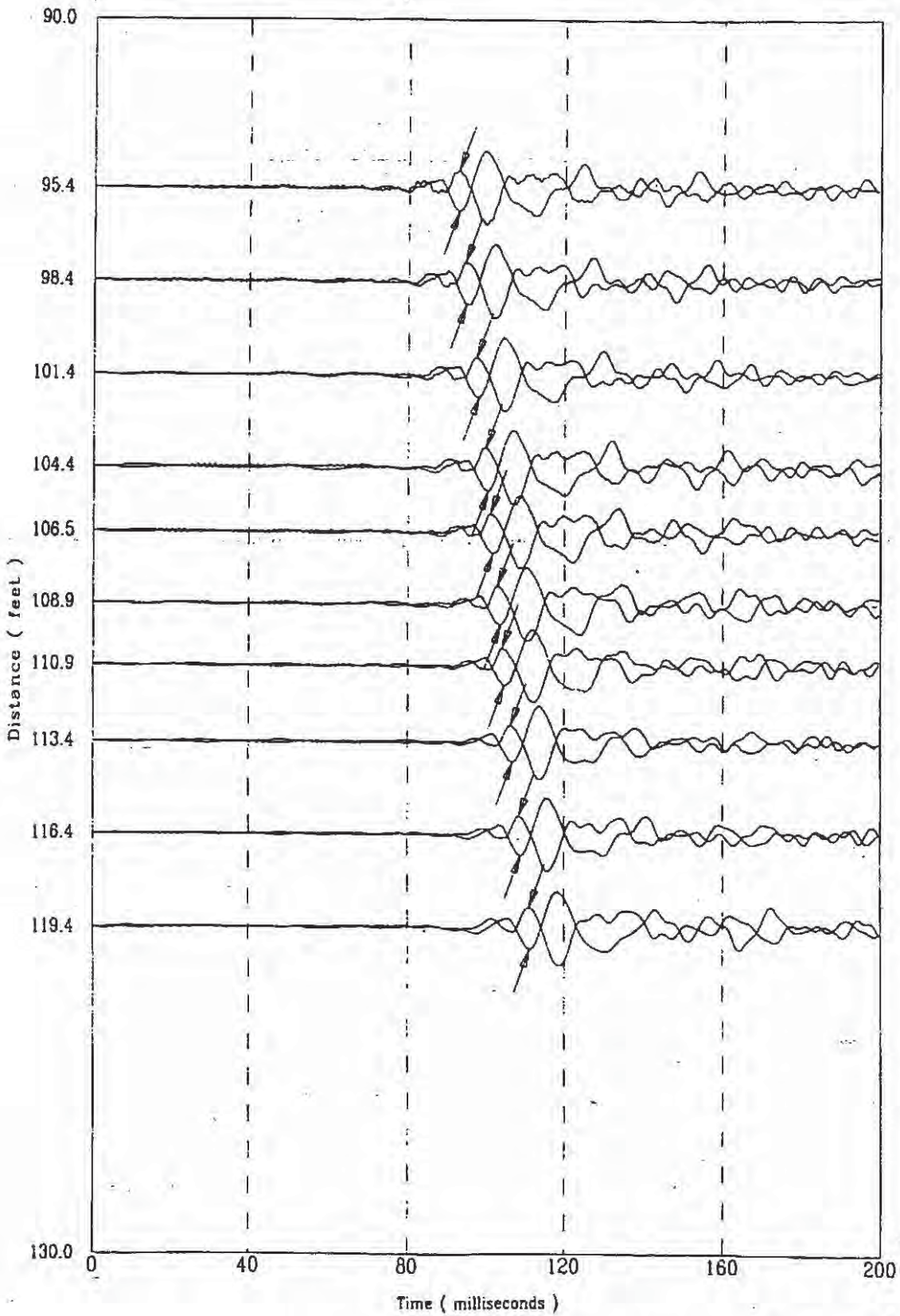

CPT-196

APPLIED RESEARCH ASSOCIATES, INC.

04/14/98

Compression Wave Speeds

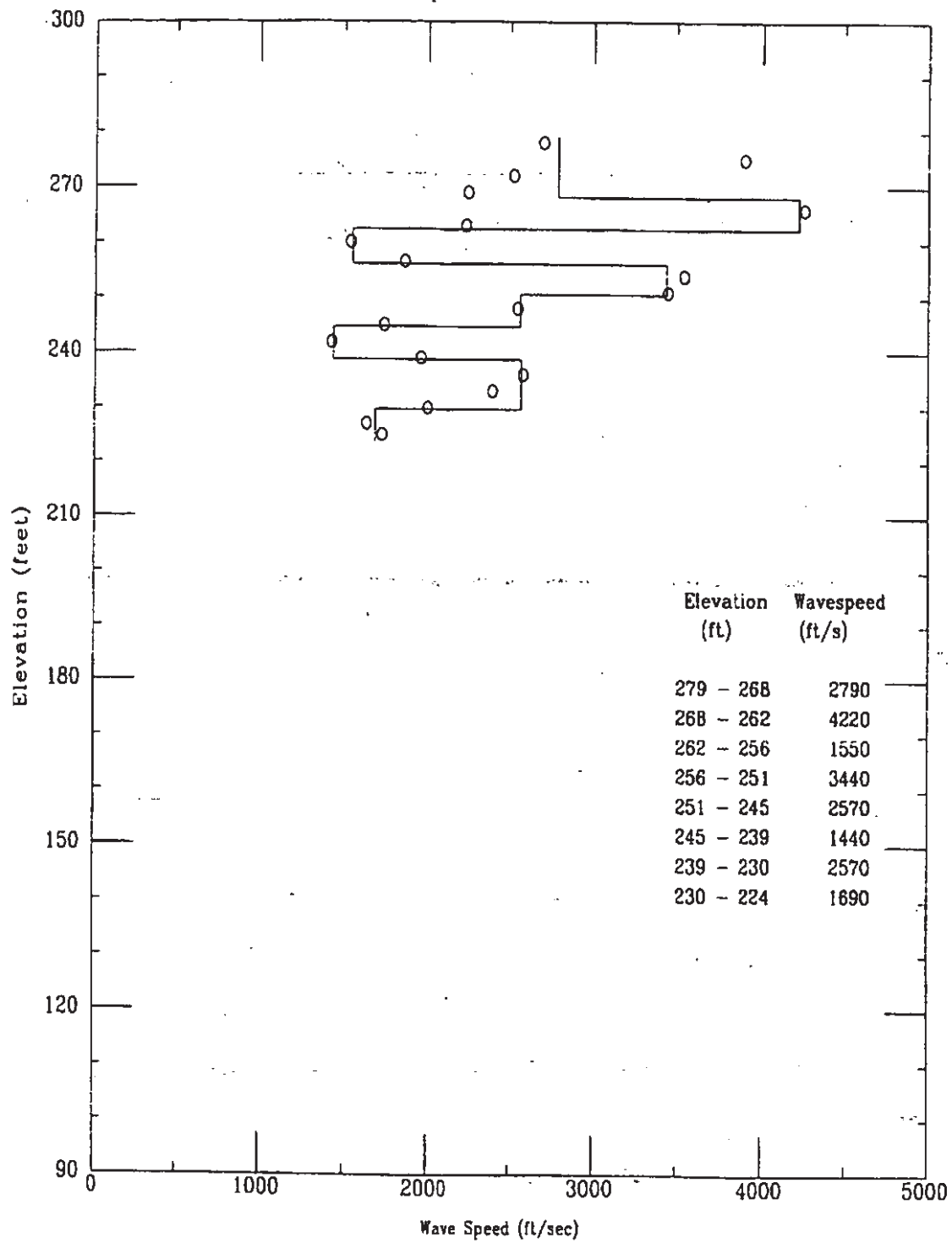



CPT-196

APPLIED RESEARCH ASSOCIATES, INC.  
Compression Wave Time of Peak

04/14/98

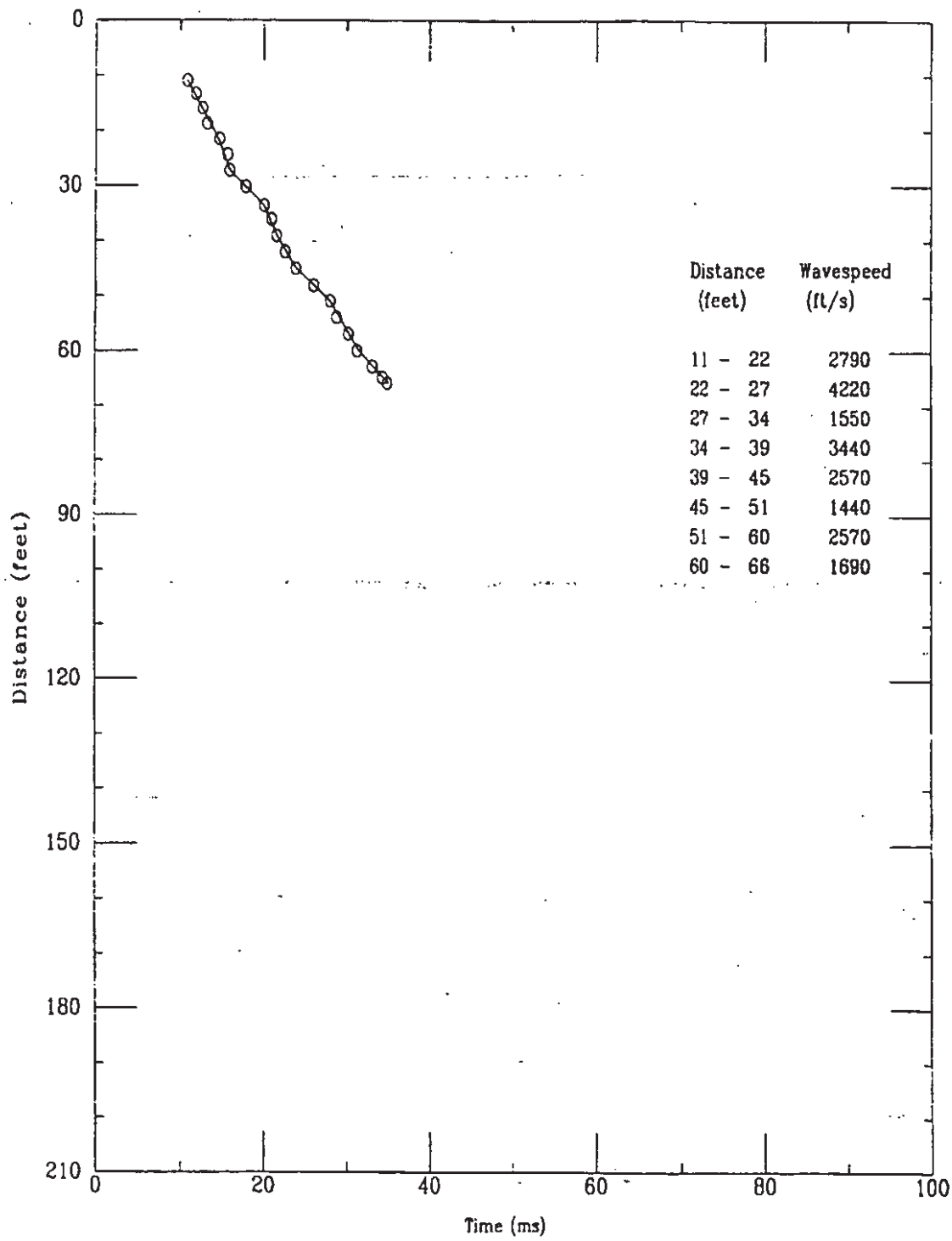

File 314a8015

Applied Research Associates  
CPT-196

P Wave  
04/14/98

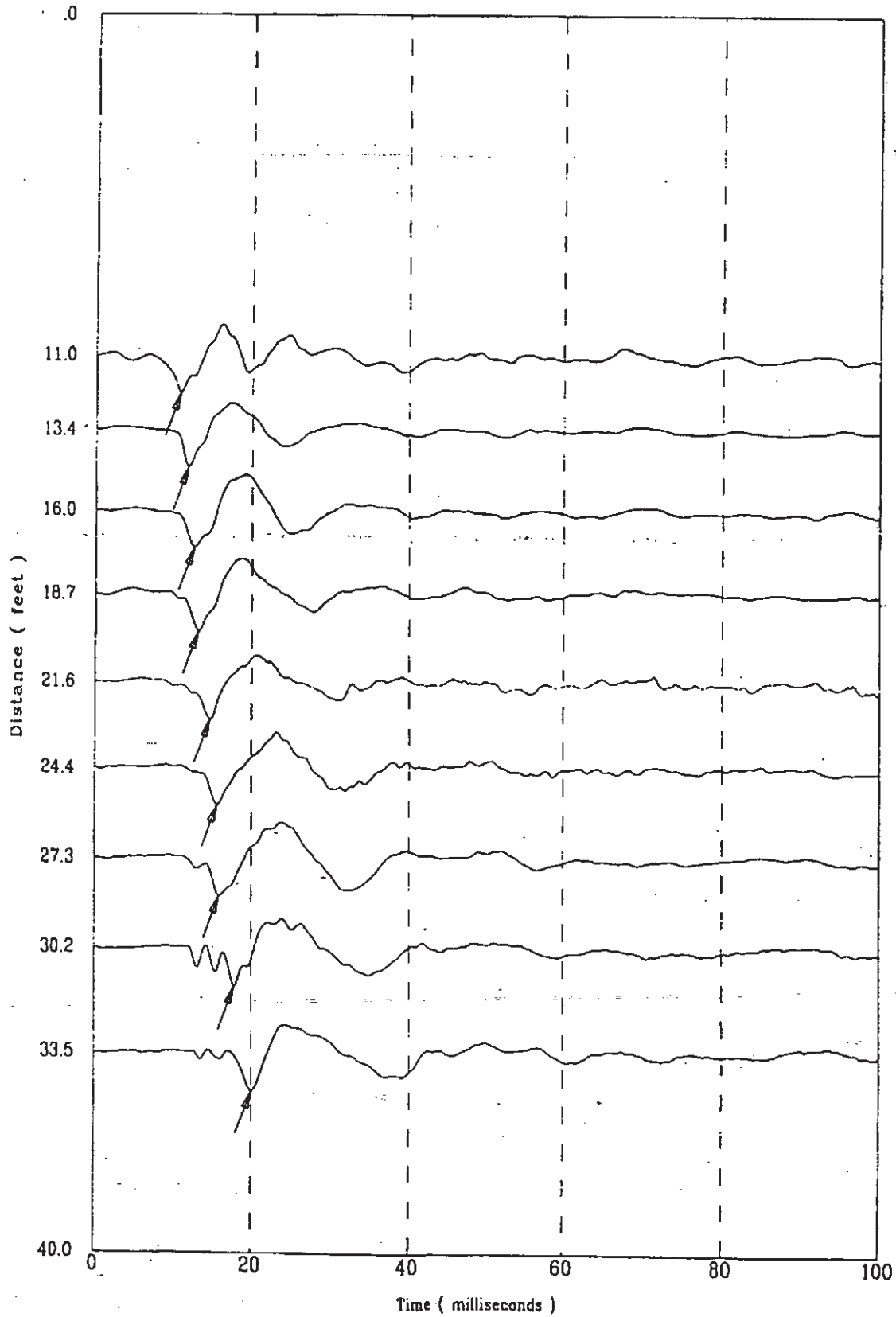

K-TRT-F-00001  
R/O

Applied Research Associates  
CPT-196

P Wave  
04/14/98

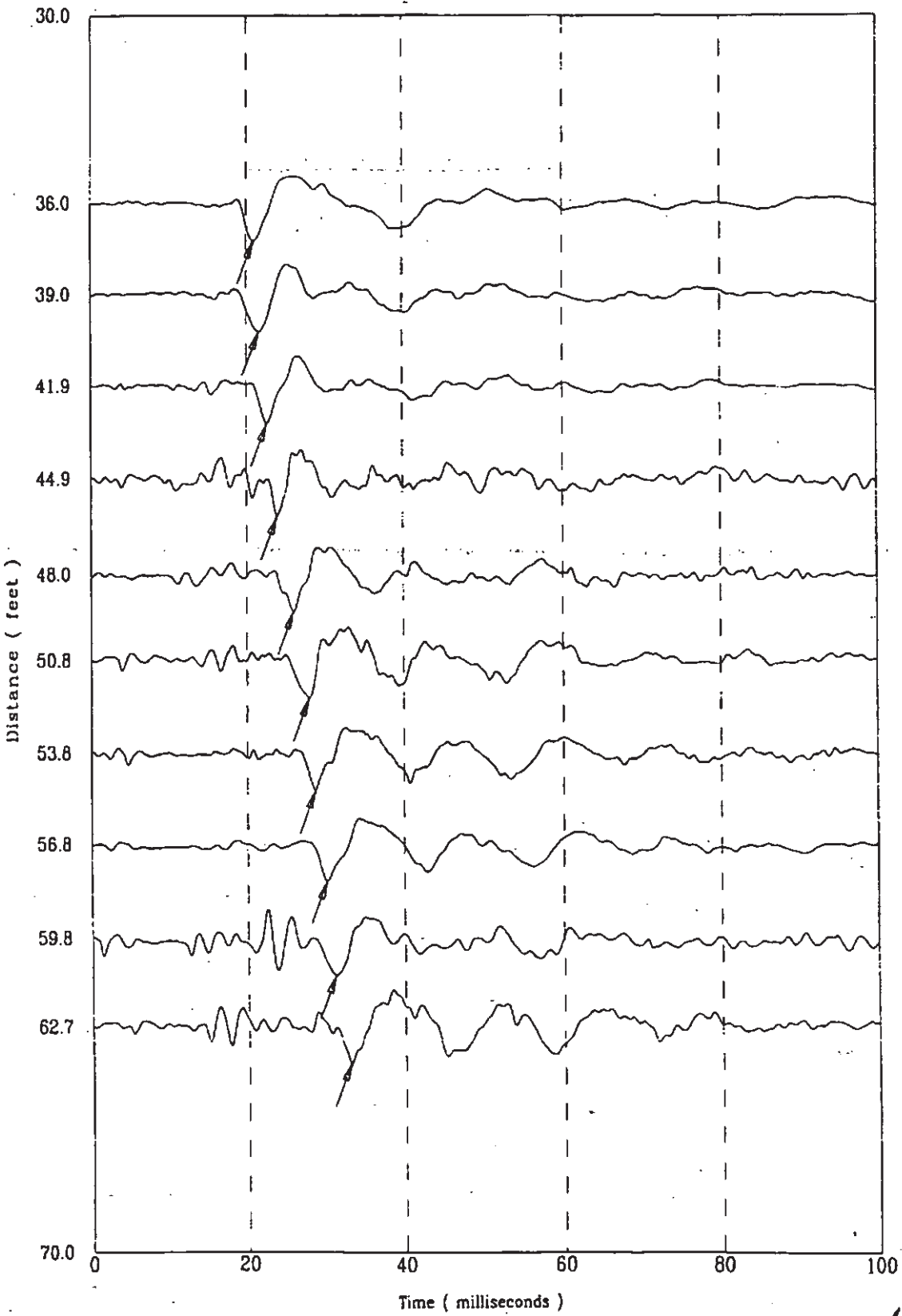

.... 3140015

521 of 522



K-TRT-F-00001  
R/O

Applied Research Associates  
CPT-196

P Wave  
04/14/98

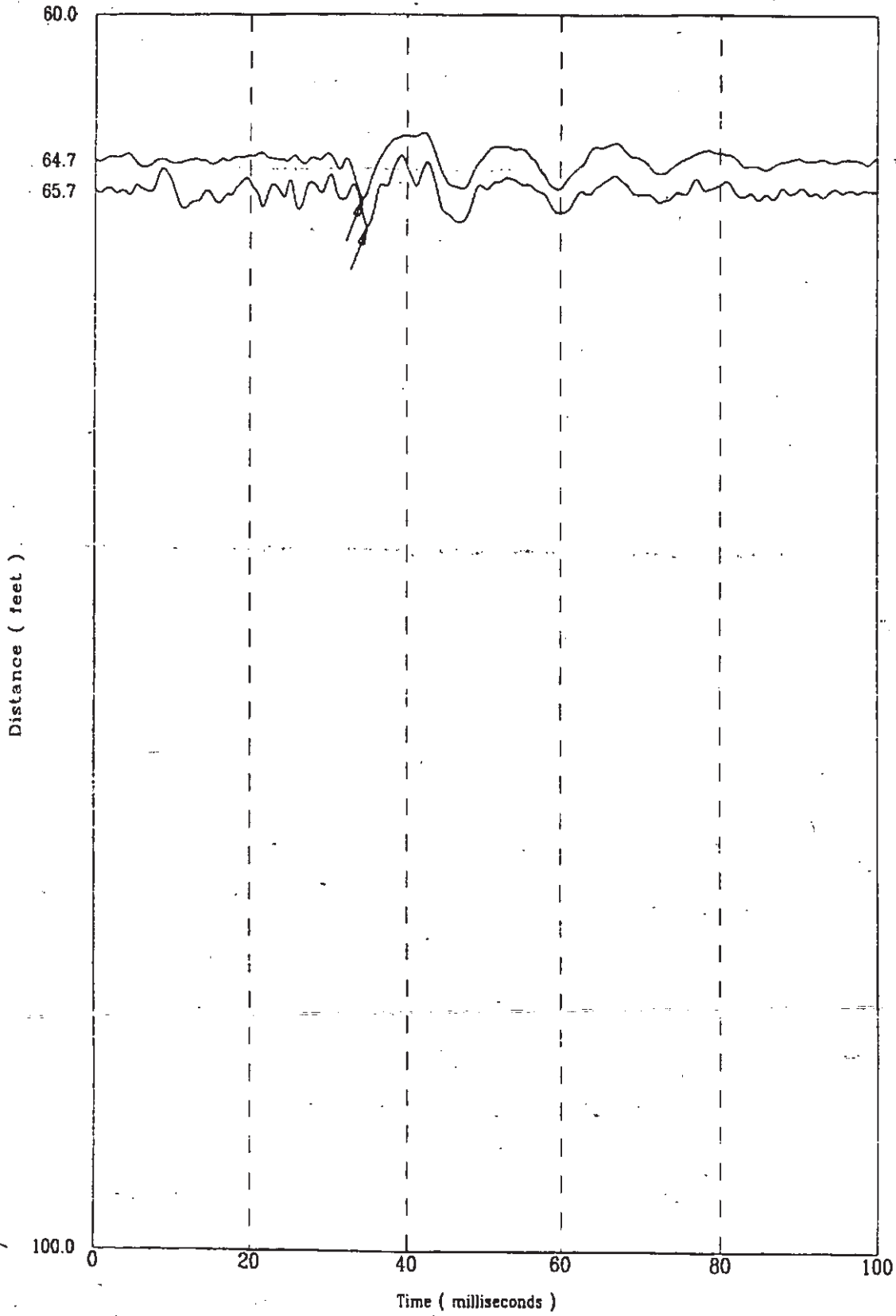

File 314a801S

522 of 522  
AD82776M-017-A-AR3

K-TRT-F-00001 R/O

DOE CONTACT: BRENT GUITEZ  
5-3919

Westinghouse Savannah River Company  
Document Approval Sheet

Document No.  
K-TRT-F-00001

Title  
F-AREA NORTHEAST EXPANSION REPORT (U) V6LH2  
Key Words (list 3)  
GEOTECHNICAL

Primary Author/Contact (Must be WSRC) Location Phone No. Position User ID  
FRANK H. SYMS 730-2B-1084 26927 GEOLOGIST Y4711

Organization Code Organization (No Abbreviations)  
EA3B0 SITE GEOTECHNICAL SERVICES

Other Authors Approval Requested by (date)  
8/23/99

Has an invention disclosure, patent application or copyright application been submitted related to this information?  Yes  No If yes, date submitted \_\_\_\_\_

Disclosure No. (If Known) \_\_\_\_\_ Title \_\_\_\_\_  
If no, do you intend to submit one?  Yes  No If yes, projected date \_\_\_\_\_

**Information Product Description**  
 Technical Report  
 Semiannual  Annual  Final  Topical  Other \_\_\_\_\_  
 Administrative Report  
 Semiannual  Annual  Final  Topical  Other \_\_\_\_\_  
 Videotape/Multimedia  
 External Web Page URL \_\_\_\_\_  
 Brochure/Booklet  
 Procedure/User Guide  
 Drawing  
 Software Package  
 Journal Article Journal Name \_\_\_\_\_  
 Book/Book Chapter Book Name \_\_\_\_\_  
 Conference Submission\*  
 Abstract  Conf. Paper  Conf. Proceeding  
 Slides/poster/display  Other \_\_\_\_\_  
 \*Conference Title \_\_\_\_\_  
 \*Conference Location (City, State, Country) \_\_\_\_\_  
 \*Conference Dates \_\_\_\_\_ m/d/y thru \_\_\_\_\_ m/d/y  
 \*Conference Sponsor \_\_\_\_\_

References  In Public Literature  Routing Concurrently  Approved for Release  Other \_\_\_\_\_

I understand that for the information in this material to be given external distribution, approvals by both WSRC and, as appropriate, DOE-SR are required. Distribution (verbally or published) must be in accordance with policies set forth in WSRC management requirements and procedures (MRP 3.25) and in DOE-SR orders, and the content of the external distribution must be limited to that actually approved.  
 Author's Signature \_\_\_\_\_ Date 8/9/99

**Approvals by Author's Organization**

Derivative Classifier C.D. ROBERTO Classification (U) Topic GEOTECHNICAL DATA REPORT

Intended Distribution  Unlimited (release to public)  Site Use Only  Corporate/University Partner  
 Limited (see explanation)  Other DOE facility(ies) only  Other \_\_\_\_\_

I understand and have considered whether any potential intellectual property rights (patents, copyrights, etc., in accordance with MP 1.09 and MRP 1.07) or any contractual barriers (CRADAs, Work for Others, etc.) may be involved before authorizing that this document be proposed for public release. If any concerns were identified, these have been discussed and resolved with General Counsel.  
 Manager's Name (Print) M.R. LEWIS Manager's Signature \_\_\_\_\_ Date 8/9/99

Classification (Check One for Each)  
 Overall  S  C  UCNI  U  
 Abstract  S  C  UCNI  U  
 Title  S  C  UCNI  U  
 Classification Guide Topics

WSRC Classification Officer's Name (Print) WSRC Classification Officer's Signature Date  
 R. L. SHADLER B. Shadle 8/12/99

Export Control Related  Yes  No

Export Control Reviewer's Name (Print) Export Control Reviewer's Signature Date  
 R. L. SHADLER B. Shadle 8/12/99

OSTI Subj. Category No. 54 Routing class/tec/DOE Editor/Illustrator/On-line Support MSD Project No.

NOTE OSR 17-8 must be completed in addition to this form when submitting information for review and approval.



Westinghouse  
Savannah River Company

August 18, 1999

DOE Contact

Brent Auterrey  
5-3919

K-TRT-F-00001  
R10

P.O. Box 616  
Aiken, SC 29802

RECEIVED

99 AUG 19 AM 8:08  
K-TRT-F-00001  
MSD-STI-1999-1588

S&TI

Ms. W. F. Perrin, Technical Information Officer  
U. S. Department of Energy - Savannah River Operations Office

Dear Ms. Perrin:

REQUEST FOR APPROVAL TO RELEASE SCIENTIFIC/TECHNICAL INFORMATION

The attached document is submitted for classification and technical approvals for the purpose of external release. Please complete Part II of this letter and return the letter to the undersigned by 8/23/1999. The document has been reviewed for classification and export control by a WSRC Classification staff member and has been determined to be Unclassified.

*Kevin J. Schmidt*  
Kevin J. Schmidt, WSRC STI Program Manager

I. DETAILS OF REQUEST FOR RELEASE

Document Number: K-TRT-F-00001

Author's Name: F. H. Syms

Location: 730-2B, 1084

Phone 2-6927

Department: Site Geotechnical Services

Document Title: F-Area Northeast Expansion Report, Volumes 1 and 2

Presentation/Publication:

Meeting/Journal:

Location: N/A  
Meeting Date:

*OSTI Reportable*

II. DOE-SR ACTION

Date Received by TIO 08/19/99

- Approved for Release
- Approved Upon Completion of Changes
- Approved with Remarks
- Not Approved
- Revise and Resubmit to DOE-SR

Remarks: \_\_\_\_\_

*W. F. Perrin*  
W. F. Perrin, Technical Information Officer, DOE-SR

8/23/99  
Date

US DEPARTMENT OF ENERGY  
ANNOUNCEMENT OF U. S. DEPARTMENT OF ENERGY (DOE)  
SCIENTIFIC AND TECHNICAL INFORMATION (STI)

RECORD STATUS (select one):

X.. New ..... Revised Data ..... Revised STI Product

Part I: STI PRODUCT DESCRIPTION

A. STI PRODUCT TYPE (select one)

X.. 1. Technical Report

a. Type:  Topical  Semiannual  Annual  Final Other (specify) .....

b. Reporting Period (mm/dd/yyyy).....thru .....

..... 2. Conference

a. Product Type: ..... Conference Proceedings ..... Conference Paper or Other (abstracts, excerpts, etc.) \_\_\_\_

b. Conference Information (title, location, dates) .....

..... 3. Software Manual ( The actual software package should be made available simultaneously. Follow instructions provided with ESTSC F 1 and ESTSC F 2.)

..... 4. Journal Article

a. Type:  Announcement citation only \_\_\_\_ Preprint \_\_\_\_ Postprint

b. Journal Name .....

c. Volume..... d. Issue ..... e. Serial identifier (e.g., ISSN or CODEN) .....

..... 5. S&T Accomplishment Report

..... 6. Book

..... 7. Patent Application

a. Date Filed (mm/dd/yyyy) \_\_\_\_/\_\_\_\_/\_\_\_\_

b. Date Priority (mm/dd/yyyy) \_\_\_\_/\_\_\_\_/\_\_\_\_

c. Patent Assignee .....

..... 8. Thesis/Dissertation

B. STI PRODUCT TITLE F-Area Northeast Expansion Report, Volumes 1 and 2.....

C. AUTHOR(s) F. H. Syms.....

E-mail Address(es):

D. STI PRODUCT IDENTIFIER

\_\_\_ 1. Report Number(s) K-TRT-F-00001.....

\_\_\_ 2. DOE Contract Number(s) DE-AC09-96SR18500.....

\_\_\_ 3. R&D Project ID(s) .....

\_\_\_ 4. Other Identifying Number(s) .....

E. ORIGINATING RESEARCH ORGANIZATION Savannah River Site.....

F. DATE OF PUBLICATION (mm/dd/yyyy) .....

G. LANGUAGE (if non-English) English.....

(Grantees and Awardees: Skip to Description/Abstract section at the end of Part I)

H. SPONSORING ORGANIZATION .....

I. PUBLISHER NAME AND LOCATION (if other than research organization) .....

Availability (refer requests to [if applicable])

J. SUBJECT CATEGORIES (list primary one first) 54.....

Keywords Geotechnical, Actinide Packaging, Subsurface.....

K. DESCRIPTION/ABSTRACT

A geotechnical program has been completed in F-Area at the Savannah River Site in South Carolina. This program investigated the subsurface conditions for the area known as the "northeast expansion" located in the F-Area.

US DEPARTMENT OF ENERGY

ANNOUNCEMENT OF U. S. DEPARTMENT OF ENERGY (DOE)  
SCIENTIFIC AND TECHNICAL INFORMATION (STI)

DOE F 241.1 (p. 2 of 2)

Part II: STI PRODUCT MEDIA/FORMAT and LOCATION/TRANSMISSION

A. MEDIA/FORMAT INFORMATION

- 1. Medium of STI product is:  Paper     Electronic document     Computer medium     Audiovisual material
- 2. Size of STI product \_\_\_\_\_
- 3. File format:
  - a. If electronic document is posted at site, indicate:  html  pdfn  sgml  xml
  - b. If electronic document is transmitted to OSTI, indicate:  html  pdfn  pdfi  msword  
     \_\_\_ TIFFG4    \_\_\_ WP-indicate Version (5.0 or greater)    \_\_\_ platform/operating system \_\_\_\_\_  
     \_\_\_ MS Word-indicate Version (5.0 or greater)    \_\_\_ platform/operating system \_\_\_\_\_    \_\_\_ Postscript
- 4. If computer medium or audiovisual material:
  - a. Quantity/type (specify) \_\_\_\_\_
  - b. Machine compatibility (specify) \_\_\_\_\_    c. Sound: \_\_\_ (yes)    d. Color \_\_\_ (yes)    e. Tables/Graphics \_\_\_ (yes)
  - f. Other information about product format a user needs to know: \_\_\_\_\_

B. LOCATION/TRANSMISSION INFORMATION

- 1. STI Product is available at site: Unique URL (of specific STI Product) .....
- 2. STI Product is being transmitted to OSTI: .....

  - a. \_\_\_ Electronically via FTP
  - b. \_\_\_ Via Mail or shipment (e.g., Federal Express) (Paper products, electronic documents on CD-ROM, diskettes, videocassettes, etc.)

- 3. Information Product Filename (of transmitted electronic format) .....

C. ADDITIONAL INFORMATION (concerning media/format or location/transmission; for OSTI internal use only): \_\_\_\_\_

(Grantees and Awardees: Skip to Contact section at the end of Part III)

Part III: STI PRODUCT REVIEW? RELEASE INFORMATION

A. ACCESS LIMITATION

- 1. Unlimited Announcement (available to U.S. and non-U.S. public)
- 2. OpenNet (use OpenNet guidance for below):
  - a. If additional source other than making it available through NTIS:
    - (1) Accession Number \_\_\_\_\_
    - (2) Document Location \_\_\_\_\_
  - b. Field Office Acronym \_\_\_\_\_
  - c. Declassification date (mm/dd/yyyy) \_\_\_/\_\_\_/\_\_\_
  - d. Declassification Status: \_\_\_ Declassified \_\_\_ Sanitized \_\_\_ Never classified
  - e. OpenNet Document Type \_\_\_\_\_
  - f. OpenNet Document Keywords \_\_\_\_\_
  - g. OpenNet Addressee \_\_\_\_\_
- 3. U.S. Dissemination Only
- 4. Copyrighted material; Are there any restrictions based on copyright? \_\_\_ yes \_\_\_ no. If yes, list the restrictions \_\_\_\_\_
- 5. Small Business Innovation Research (SBIR) Release date (mm/dd/yyyy) .....
- 6. Small Business Technology Transfer (STTR) Release date (mm/dd/yyyy) .....
- 7. Proprietary/Trade Secret
- 8. Patent Pending
- 9. Protected data \_\_\_ CRADA \_\_\_ Other (specify) \_\_\_\_\_ Release date (mm/dd/yyyy) .....
- 10. Official Use Only (OUO)
- 11. Program-Directed Special Handling (specify) \_\_\_\_\_
- 12. Export Control/ITAR/EAR
- 13. Unclassified Controlled Nuclear Information (UCNI) \_\_\_\_\_
- 14. Classified Classification Level/Category of:
  - a. This form U.....
  - b. The STI Product Unclassified.....
- 15. Other information relevant to access (specify; for OSTI internal use only) \_\_\_\_\_

B. OTHER (information useful to include in published announcement record which is not suited for any other field on this form)

C. CONTACT AND RELEASING OFFICIAL

1. Contact (if appropriate, the organization or site contact to include in published citations who would receive any external questions about the content of the STI Product or the research information contained therein)

Name and/or Position K.J. Schmidt, Manager STI Program & Site Support  
E-mail \_\_\_\_\_ Phone (803) 725-2321  
Organization Westinghouse Savannah River Company

2. Releasing Official  I verify that all necessary reviews have been completed (e.g. Patent, Copyright, ECI, UCNI, etc.)  
Released by (name) K. J. Schmidt Date (mm/dd/yyyy) \_\_\_\_\_  
E-Mail \_\_\_\_\_ Phone \_\_\_\_\_ (803) 725-7373