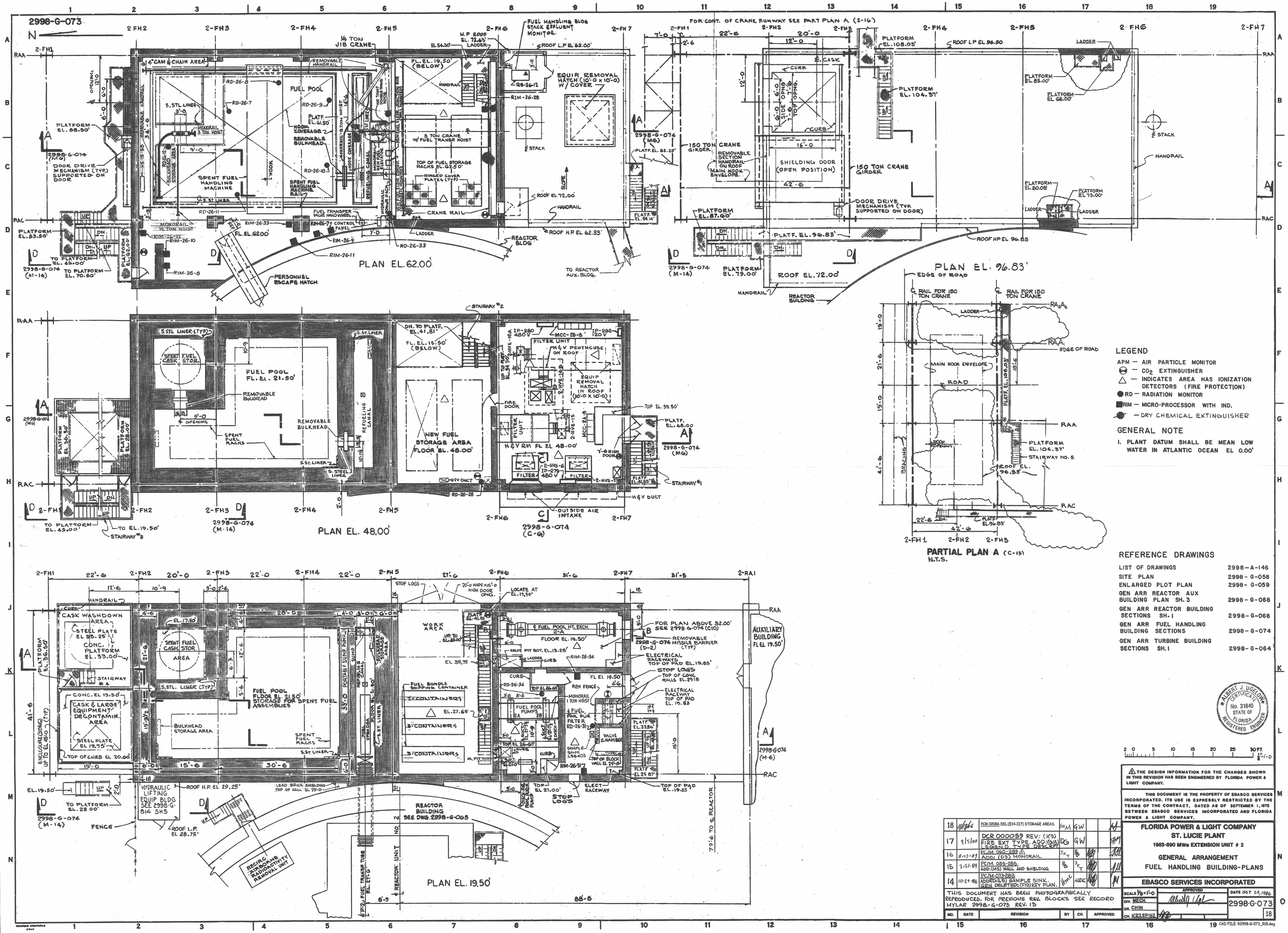

LEGEND

APM — AIR PARTICLE MONITOR
— CO_2 EXTINGUISHER
△ — INDICATES AREA HAS IONIZATION DETECTORS (FIRE PROTECTION)
● RD — RADIATION MONITOR
■ RIM — MICRO-PROCESSOR WITH IND.
— DRY CHEMICAL EXTINGUISHER

GENERAL NOTE

1. PLANT DATUM SHALL BE MEAN LOW WATER IN ATLANTIC OCEAN EL 0.00'

REFERENCE DRAWINGS

LIST OF DRAWINGS	2998-A-146
SITE PLAN	2998-G-058
ENLARGED PLOT PLAN	2998-G-059
GEN ARR REACTOR AUX BUILDING PLAN SH. 3	2998-G-068
GEN ARR REACTOR BUILDING SECTIONS SH. 1	2998-G-068
GEN ARR FUEL HANDLING BUILDING SECTIONS	2998-G-074
GEN ARR TURBINE BUILDING SECTIONS SH. 1	2998-G-064

ALBERT J. UGELOW CERTIFICATE No. 31840 STATE OF FLORIDA REGISTERED ENGINEER

2 0 5 10 15 20 25 30 FT. 1/8"=1'-0

⚠ THE DESIGN INFORMATION FOR THE CHANGES SHOWN IN THIS REVISION HAS BEEN ENGINEERED BY FLORIDA POWER & LIGHT COMPANY.

THIS DOCUMENT IS THE PROPERTY OF EBASCO SERVICES INCORPORATED. ITS USE IS EXPRESSLY RESTRICTED BY THE TERMS OF THE CONTRACT, DATED AS OF SEPTEMBER 1, 1975 BETWEEN EBASCO SERVICES INCORPORATED AND FLORIDA POWER & LIGHT COMPANY.

NO.	DATE	REVISION	BY	CH.	APPROVED
18	11/13/86	PCM 02086 DEL:(E14-I17) STORAGE AREAS.	GM	GW	
17	9/5/00	DCR 000059 REV: (K9) FIRE EXT TYPE. ADD:(G18) LEGEND TYPE DESCRIP.	DG	GW	
16	8-23-89	PC/M 060-289 ⚠ ADD: (D3) MONORAIL	JFT	PB	
15	3-21-89	PC/M 035-285 ADD:(M5) WALL AND SHIELDING	PB	JFT	
14	10-29-86	PC/M 073-283 ADDED:(L9) SAMPLE SINK. GEN DELETED:(F19) KEY PLAN.	HMC	HRK	

THIS DOCUMENT HAS BEEN PHOTOGRAPHICALLY REPRODUCED. FOR PREVIOUS REV. BLOCKS SEE RECORD MYLAR 2998-G-073 REV. 13

FLORIDA POWER & LIGHT COMPANY
ST. LUCIE PLANT
1983-890 MWe EXTENSION UNIT # 2

GENERAL ARRANGEMENT
FUEL HANDLING BUILDING-PLANS

EBASCO SERVICES INCORPORATED

SCALE 1/8"=1'-0 | APPROVED | DATE OCT 29, 1986
DIV. MECH.
DR. CHIN
CH. KRZEPISZ
2998-G-073 | 18

CAD FILE: R2998-G-073_R18.dwg

D-04