U.S. Fish & Wildlife Service

Critical Habitat Portal

Site contents:

- Home
- Services
- FWS Data Submittal
- Critical Habitat Data
  - By State/County
  - By Taxonomy
- ECOS

FWS Critical Habitat for Threatened & End

Welcome to the US Fish & Wildlife Service's online s
Threatened and Endangered Species final Critical Habi
States.

Visit the online mapper

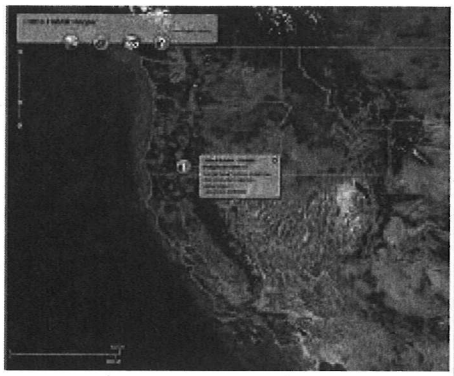

Downloads

- You can download Critical Habitat data in s
  packages:
  - Zip file containing seamless composite la
    (download file)
  - Zip file containing all individual shapefi
    species (download file)

What is available from this portal?

- View a list of species with final, published critica
  Data folder. From the species lists you may acces
  - critical habitat spatial data
  - critical habitat metadata
  - Federal Register Documents
  - FWS species profile information

Why can I not access all critical habitat da

Not all of the critical habitat data designated by the Fish &
this portal. If you require critical habitat spatial data not a
lead FWS Region for that species.

ECOS HOME | FWS Disclaimer | ECOS Disclaimer | FWS Homepage | Contact ECOS

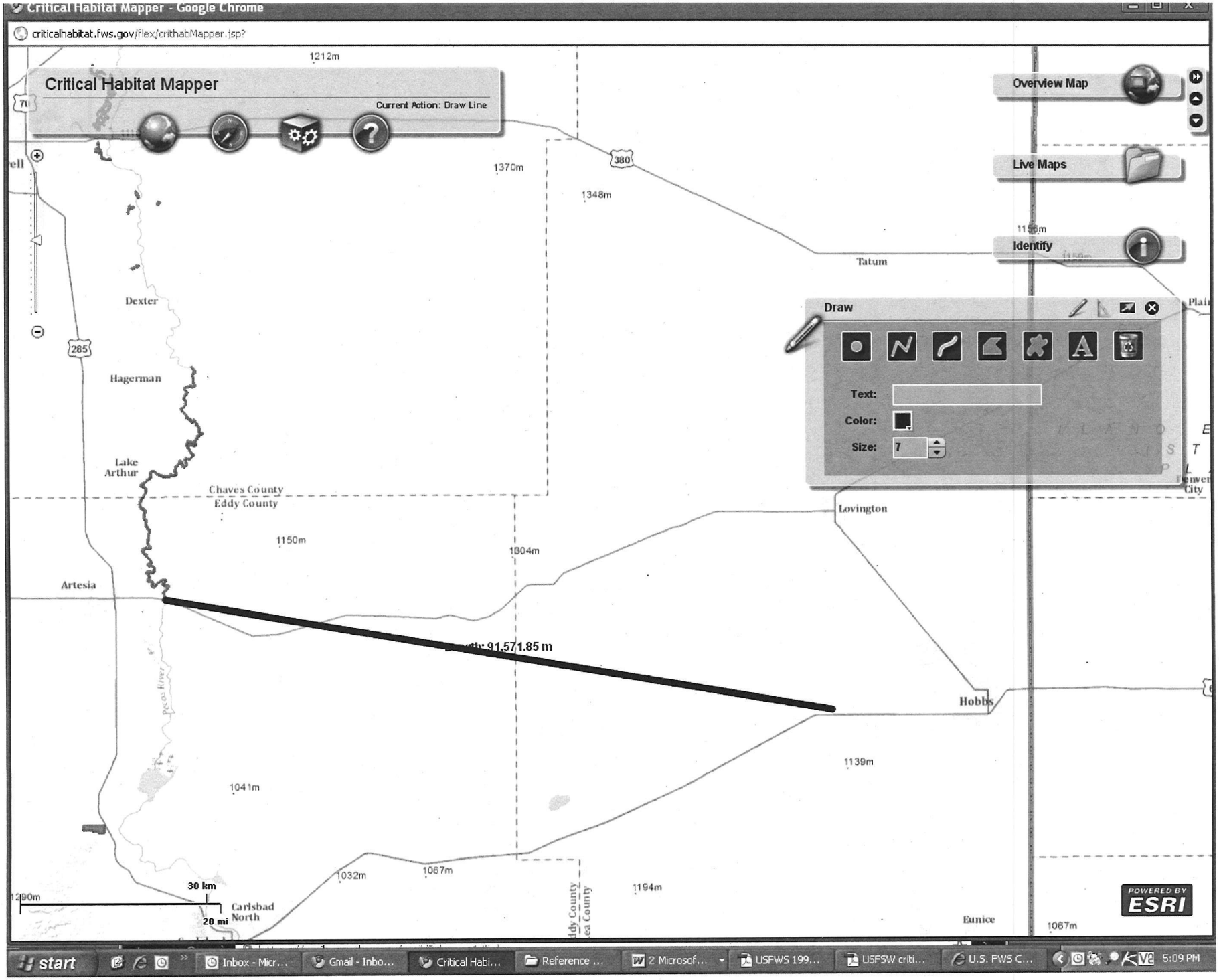
Critical Habitat Mapper - Google Chrome
criticalhabitat.fws.gov/flex/crithabMapper.jsp?
Critical Habitat Mapper
Current Action: Draw Line
Overview Map
Live Maps
Identify
Draw
Text:
Color:
Size:
7
1212m
1370m
1348m
1156m
Tatum
Dexter
Hagerman
Lake Arthur
Chaves County
Eddy County
1150m
1804m
Lovington
Artesia
91,571.85 m
Hobbs
1139m
1041m
1032m
1067m
1194m
1067m
Eunice
30 km
20 mi
Carlsbad North
POWERED BY ESRI
start
Inbox - Micr...
Gmail - Inbo...
Critical Habi...
Reference ...
2 Microsof...
USFWS 199...
USFSW criti...
U.S. FWS C...
5:09 PM