

This drawing and the design it covers are the property of BECHTEL. They are hereby loaned and on the borrower's express agreement that they will not be reproduced, copied, loaned, exhibited, or used except in the limited way and private use permitted by any written consent given by the holder to the borrower.

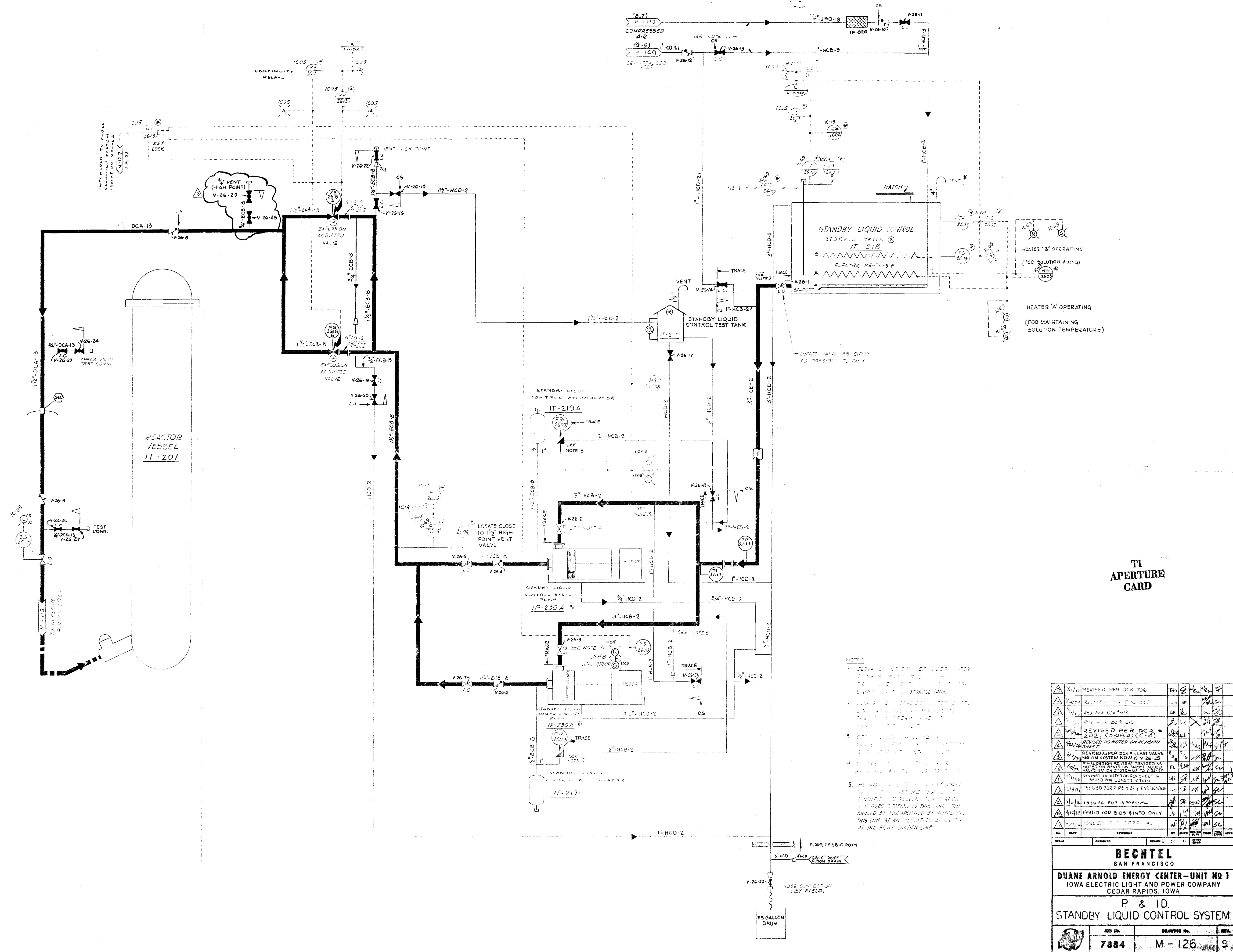

TI APERTURE CARD

NOTES:
 1. ELEVATION OF THE REACTOR VESSEL IT-201 IS 26.00 FEET.
 2. LOCATE VALVE AS CLOSE TO HIGH POINT VENT VALVE AS POSSIBLE TO DRAIN.
 3. LOCATE VALVE AS CLOSE TO HIGH POINT VENT VALVE AS POSSIBLE TO DRAIN.
 4. LOCATE VALVE AS CLOSE TO HIGH POINT VENT VALVE AS POSSIBLE TO DRAIN.
 5. THE 1/2" HCD-2 LINE FROM THE 55 GALLON DRUM TO THE FLOOR OF 561C ROOM SHOULD BE INSULATED BY INSTALLING THIS LINE AT AN INSULATED POINT AT THE FLOOR SECTION LINE.

NO.	DATE	REVISIONS	BY	CHKD	APPV
1	1/11/74	REVISED PER DCR-736	TR	S	FL
2	1/11/74	REVISED PER DCR-736	TR	S	FL
3	1/11/74	REVISED PER DCR-736	TR	S	FL
4	1/11/74	REVISED PER DCR-736	TR	S	FL
5	1/11/74	REVISED PER DCR-736	TR	S	FL
6	1/11/74	REVISED PER DCR-736	TR	S	FL
7	1/11/74	REVISED PER DCR-736	TR	S	FL
8	1/11/74	REVISED PER DCR-736	TR	S	FL
9	1/11/74	REVISED PER DCR-736	TR	S	FL
10	1/11/74	REVISED PER DCR-736	TR	S	FL
11	1/11/74	REVISED PER DCR-736	TR	S	FL
12	1/11/74	REVISED PER DCR-736	TR	S	FL
13	1/11/74	REVISED PER DCR-736	TR	S	FL
14	1/11/74	REVISED PER DCR-736	TR	S	FL
15	1/11/74	REVISED PER DCR-736	TR	S	FL
16	1/11/74	REVISED PER DCR-736	TR	S	FL
17	1/11/74	REVISED PER DCR-736	TR	S	FL
18	1/11/74	REVISED PER DCR-736	TR	S	FL
19	1/11/74	REVISED PER DCR-736	TR	S	FL
20	1/11/74	REVISED PER DCR-736	TR	S	FL

BECHTEL
 SAN FRANCISCO

DUANE ARNOLD ENERGY CENTER—UNIT NO 1
 IOWA ELECTRIC LIGHT AND POWER COMPANY
 CEDAR RAPIDS, IOWA

P & ID.
STANDBY LIQUID CONTROL SYSTEM

JOB NO. **7884** DRAWING NO. **M-126** REV. **9**

REGULATORY DOCKET FILE COPY

Docket # 60-231
 Control # 8408140425
 Date 05-09-84 of Document
 REGULATORY DOCKET FILE