



COUNTY ROAD #33

15

ABANDONED EXXON UNDERGROUND MINE WORKINGS

PROPOSED MINE UNIT F DEVELOPMENT

D EXT.

DISPOSAL WELL UNDERGROUND POWER LINE INSTALLATION (NEW DISTURBANCE)

DISPOSAL WELL PIPE LINE INSTALLATION (NEW DISTURBANCE)

SAT #2 ROAD

PROPOSED MINE UNIT I EXTENSION DEVELOPMENT

HIGHLAND LOOP ROAD

- 2011-2012 PROPOSED AREAS OF DEVELOPMENT
- 2012-2017 NEW DISTURBANCE AREAS
- EROSION CONTROLS
- EXCLUSION WELLS (CURRENT)
- EXCLUSION WELLS (RESOLVED)
- SPILLS
- UNDERLYING MONITOR WELL
- OVERLYING MONITOR WELL
- PRODUCTION MONITOR WELL
- WELL FIELD TRENCH WELL
- WELL FIELD RESTORATION WELL
- OLD PUMP TEST WELLS FOR UNDERGROUND WORKINGS
- AIR SAMPLING STATION
- GROUND WATER SAMPLING LOCATION
- SURFACE WATER SAMPLING STATION
- PERMIT 603 BOUNDARY
- PERMIT 633 BOUNDARY
- PIPELINE
- POWERLINES
- FENCE
- EXISTING TOPSOIL
- NEW OR ADDED TOPSOIL
- STREAM CHANNEL
- RESTORATION COMPLETE - AWAITING DECOMMISSIONING
- RESTORATION IN PROCESS
- ACTIVE - PRODUCTION
- PROPOSED PRODUCTION
- PAVED ROAD
- GRAVEL ROAD
- TWP TRACK

INDEX MAP

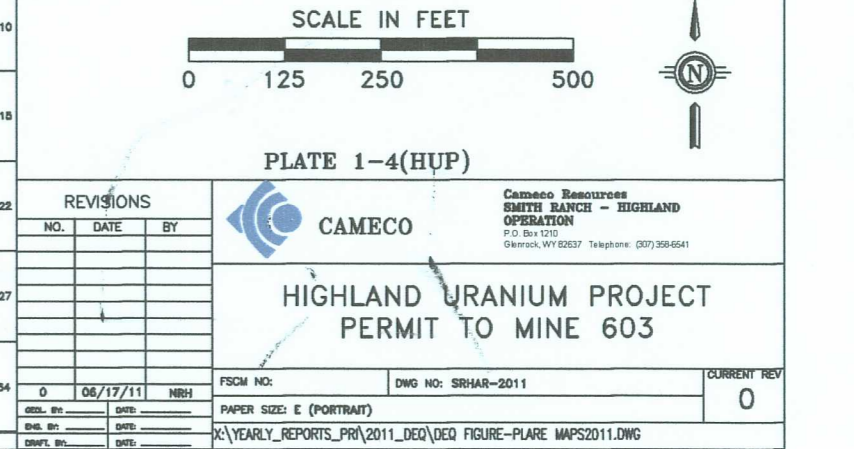
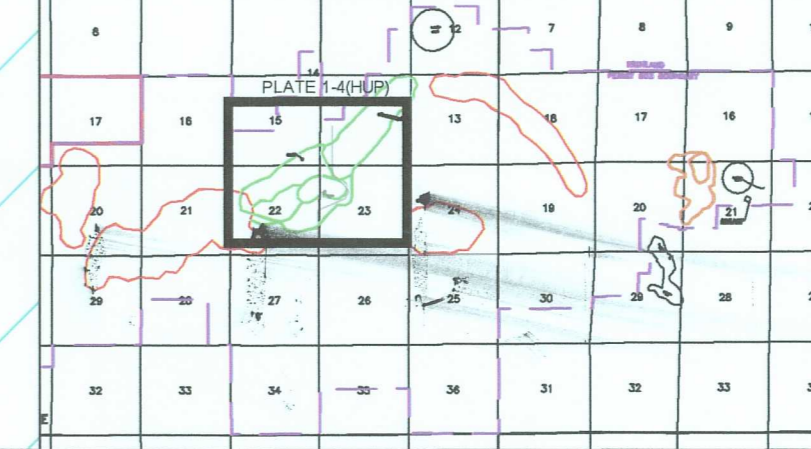

R-73W

D-05

T-36N

T-35N