

Site 36Lu284 - Historic Artifact Catalog

Fs	N	E	Stp	Tu	Strat	Lev	Elev	Sub-Class	Count	Ware Type/Object	Dec/Manufacture	Color	Emb/Mark	Form	Beg Date	End Date	Reference
1	180	135	B-3	0	B	2	10-47	Window Glass	1	window glass		tinted					
2	135	150	C-6	0	A	1	0-31	Cans/Tins	2	tin can, fragment							
2	135	150	C-6	0	A	1	0-31	Nails,Spikes,Etc.	13	nail, wire					1880	2008	Nelson 1968; IMAC 1984
2	135	150	C-6	0	A	1	0-31	Nails,Spikes,Etc.	10	nail, wire			large round head		1880	2008	Nelson 1968; IMAC 1984
2	135	150	C-6	0	A	1	0-31	Nails,Spikes,Etc.	2	nail, cut					ca. 1780	ca. 1890	Nelson 1968
2	135	150	C-6	0	A	1	0-31	Ceramics	3	whiteware	(mend)	pink, green	overglaze decal floral	body	1890	2008	Haskell 1991
2	135	150	C-6	0	A	1	0-31	Ceramics	2	whiteware	(mend)	pink, green, gilt	overglaze decal floral; gilt band around rim	rim	1890	2008	Haskell 1991
2	135	150	C-6	0	A	1	0-31	Ceramics	1	whiteware		plain		body chip	1830	2008	Price 1979; Noël Hume 1980
2	135	150	C-6	0	A	1	0-31	Bottles/Jars	3	bottle glass		clear		body			
2	135	150	C-6	0	A	1	0-31	Nails,Spikes,Etc.	6	nail, indeterminate							
2	135	150	C-6	0	A	1	0-31	Ceramics	1	whiteware		plain	burned	body	1830	2008	Price 1979; Noël Hume 1980
2	135	150	C-6	0	A	1	0-31	Bottles/Jars	7	canning jar lid liner		white opaque		lid	post 1869	ca. 1950	Toulouse 1971
3	75	150	C-9	0	A	1	0-22	Furniture Hardware	1	electrical plug, ceramic/ metal			two prongs with screws				
3	75	150	C-9	0	A	1	0-22	Bottles/Jars	1	bottle glass		emerald green					
3	75	150	C-9	0	A	1	0-22	Ceramics	4	porcelain		plain		body			
4	135	165	D-6	0	A	1	0-17	Cans/Tins	1	lid, metal							
5	105	165	D-8	0	C	3	68-96	Indeterminate	1	duct tape							
5	105	165	D-8	0	C	3	68-96	Roofing Materials	1	asphalt shingle							
5	105	165	D-8	0	C	3	68-96	Wood	1	wood			white painted				
6	75	165	D-10	0	A	1	0-34	Bottles/Jars	2	bottle glass		clear		body			
7	150	180	E-6	0	A	1	0-32	Nails,Spikes,Etc.	1	nail, indeterminate							
7	150	180	E-6	0	A	1	0-32	Bottles/Jars	1	bottle glass		clear		body			
8	75	180	E-11	0	A	1	0-30	Ceramics	1	earthenware		red		body			
8	75	180	E-11	0	A	1	0-30	Nails,Spikes,Etc.	1	nail, wire			inch wide; flat head		ca. 1880	2008	Nelson 1968; IMAC 1984
8	75	180	E-11	0	A	1	0-30	Bottles/Jars	2	beer bottle		amber		body			
8	75	180	E-11	0	A	1	0-30	Ceramics	1	whiteware		plain		body chip	1830	2008	Price 1979; Noël Hume 1980
8	75	180	E-11	0	A	1	0-30	Bottles/Jars	5	bottle glass		clear		body			
9	180	210	G-4	0	A	1	0-36	Flowerpots	1	terra cotta				rim			
10	135	210	G-7	0	A	1	0-33	Nails,Spikes,Etc.	2	nail, indeterminate							

Site 36Lu284 - Historic Artifact Catalog

Fs	N	E	Stp	Tu	Strat	Lev	Elev	Sub-Class	Count	Ware Type/Object	Dec/Manufacture	Color	Emb/Mark	Form	Beg Date	End Date	Reference
10	135	210	G-7	0	A	1	0-33	Bottles/Jars	1	bottle glass		white opaque		body			
10	135	210	G-7	0	A	1	0-33	Flowerpots	3	terra cotta				body			
11	120	210	G-8	0	A	1	0-30	Window Glass	4	window glass		tinted					
11	120	210	G-8	0	A	1	0-30	Mortar, Cement	1	mortar, fragment							
11	120	210	G-8	0	A	1	0-30	Window Glass	4	window glass		clear					
11	120	210	G-8	0	A	1	0-30	Nails,Spikes,Etc.	1	nail, indeterminate							
12	105	210	G-9	0	A	1	0-39	Nails,Spikes,Etc.	1	nail, indeterminate							
12	105	210	G-9	0	A	1	0-39	Window Glass	17	window glass		clear					
12	105	210	G-9	0	A	1	0-39	Bottles/Jars	3	bottle glass		clear		body			
13	150	225	H-6	0	A	1	0-25	Cans/Tins	1	tin can, fragment							
13	150	225	H-6	0	A	1	0-25	Nails,Spikes,Etc.	1	nail, wire					1880	2008	Nelson 1968; Noël Hume 1980
14	135	225	H-7	0	A	2	17-31	Bottles/Jars	1	beer bottle		amber		body			
15	120	225	H-8	0	A	1	0-29	Window Glass	1	window glass		clear					
16	75	255	J-11	0	A	1	0-40	Bottles/Jars	1	canning jar lid liner		white opaque	"ine"	lid	post 1869	ca. 1950	Toulouse 1971
16	75	255	J-11	0	A	1	0-40	Indeterminate	1	metal, indeterminate							
17	135	270	K-7	0	A	1	0-34	Flowerpots	1	terra cotta				body			
18	105	270	K-9	0	A	1	0-32	Window Glass	1	window glass		clear					
19	90	270	K-10	0	A	1	0-34	Bottles/Jars	1	bottle glass		clear		base			
19	90	270	K-10	0	A	1	0-34	Lighting	1	lamp glass		clear		body			
19	90	270	K-10	0	A	1	0-34	Nails,Spikes,Etc.	7	nail, indeterminate							
19	90	270	K-10	0	A	1	0-34	Bottles/Jars	1	bottle glass		clear		body			
20	90	285	L-9	0	A	1	0-32	Flowerpots	1	terra cotta				body chip			
20	90	285	L-9	0	A	1	0-32	Window Glass	1	window glass		clear					
21	45	300	M-12	0	A	1	0-32	Window Glass	2	window glass		clear					
22			A-3	0	A	1	0-29	Cans/Tins	1	pull tab, can			aluminum		1962	2008	Keen 1982:31
23			A-5	0	A	1	0-33	Nails,Spikes,Etc.	1	nail, wire					ca. 1880	2008	Nelson 1968; IMAC 1984
23			A-5	0	A	1	0-33	Indeterminate	1	plastic		white					
24			A-6	0	A	1	0-33	Brick, Block	1	brick, fragment							
25			A-9	0	A	1	0-31	Flooring Materials	1	ceramic tile		blue					
26			A-11	0	A	1	0-34	Window Glass	2	window glass		clear					
26			A-11	0	A	1	0-34	Plaster	1	plaster							

Site 36Lu284 - Historic Artifact Catalog

Fs	N	E	Stp	Tu	Strat	Lev	Elev	Sub-Class	Count	Ware Type/Object	Dec/Manufacture	Color	Emb/Mark	Form	Beg Date	End Date	Reference
27			J-1	0	B	2	52-65	Brick, Block	1	brick, bat							
27			J-1	0	B	2	52-65	Window Glass	2	window glass		clear					
27			J-1	0	B	2	52-65	Bottles/Jars	1	bottle glass		clear		body			
27			J-1	0	B	2	52-65	Plaster	1	plaster, fragment							
27			J-1	0	B	2	52-65	Brick, Block	1	brick, fragment							

**Total 149**

Site 36Lu285 - Historic Artifact Catalog

Fs	N	E	Stp	Tu	Strat	Lev	Fea	Elev	Count	Sub-Class	Ware Type/Object	Dec/Manufacture	Color	Form	Emb/Mark	Beq Date	End Date	Reference
1			A1	0	A	1		0-34 cm	1	Bottles/Jars	bottle glass		clear	body; bottle				
1			A1	0	A	1		0-34 cm	1	Ceramics	Redware, Glazed			rim chip	clear glaze exterior			
1			A1	0	A	1		0-34 cm	2	Ceramics	Redware, Unglazed			rim chip	unglazed exterior			
2			A2	0	A	1		0-38 cm	1	Window Glass	Window Glass		tinted					
3			A3	0	A	1		0-48 cm	3	Bottles/Jars	bottle glass		clear	body; bottle				
3			A3	0	A	1		0-48 cm	1	Ceramics	Redware, Glazed			body	dark brown glaze interior and exterior			
3			A3	0	A	1		0-48 cm	2	Ceramics	Redware, Glazed			body chip	clear glaze			
3			A3	0	A	1		0-48 cm	2	Ceramics	Redware, Glazed			body chip	medium brown glaze			
3			A3	0	A	1		0-48 cm	1	Ceramics	Redware, Glazed			body chip	dark brown glaze			
3			A3	0	A	1		0-48 cm	4	Ceramics	Redware, Unglazed							
3			A3	0	A	1		0-48 cm	3	Ceramics	Redware, Unglazed			body chip	unglazed			
3			A3	0	A	1		0-48 cm	1	Ceramics	Whiteware, Handpainted	hand painted	blue	body		1840	1860	Lofstrum et al. 1982; Majewski and O'Brian 1984
3			A3	0	A	1		0-48 cm	2	Ceramics	Whiteware, Plain		plain	body		1830	2008	Price 1979; Noël Hume 1980
3			A3	0	A	1		0-48 cm	1	Ceramics	Whiteware, Plain		plain	body chip		1830	2008	Price 1979; Noël Hume 1980
4			A4	0	A	1		0-42 cm	1	Bottles/Jars	bottle glass		aqua	base; bottle	"T. NOV 20...34"			
4			A4	0	A	1		0-42 cm	1	Ceramics	Redware, Glazed			base chip	dark brown glaze			
4			A4	0	A	1		0-42 cm	3	Ceramics	Redware, Glazed			body	dark brown glaze interior; unglazed exterior			
4			A4	0	A	1		0-42 cm	1	Ceramics	Redware, Glazed			body chip	clear glaze			
4			A4	0	A	1		0-42 cm	2	Ceramics	Redware, Glazed			body chip	dark brown glaze			
4			A4	0	A	1		0-42 cm	1	Ceramics	Redware, Glazed			rim chip	dark brown glaze			
4			A4	0	A	1		0-42 cm	2	Ceramics	Redware, Glazed	(mend)		base	dark brown glaze exterior; unglazed interior			
4			A4	0	A	1		0-42 cm	2	Ceramics	Redware, Glazed	(mend)		rim	unglazed/dark brown glaze exterior; dark brown glaze interior			
4			A4	0	A	1		0-42 cm	4	Ceramics	Redware, Unglazed							
4			A4	0	A	1		0-42 cm	2	Ceramics	Redware, Unglazed			body chip	unglazed			
4			A4	0	A	1		0-42 cm	2	Ceramics	Whiteware, Handpainted	hand painted	blue	body		1840	1860	Lofstrum et al. 1982; Majewski and O'Brian 1984
4			A4	0	A	1		0-42 cm	2	Ceramics	Whiteware, Plain		plain	body		1830	2008	Price 1979; Noël Hume 1980
4			A4	0	A	1		0-42 cm	4	Ceramics	Whiteware, Plain		plain	body chip		1830	2008	Price 1979; Noël Hume 1980
4			A4	0	A	1		0-42 cm	4	Ceramics	Whiteware, Shell Edge		blue	rim	shell edge; scalloped; incised curved lines	1830	1891	Lofstrum et al 1982, Miller & Hunter 1990
4			A4	0	A	1		0-42 cm	1	Ceramics	Whiteware, Transfer Printed, Red	transfer print	red	body/base	floral	1828	1850	Lofstrum et al 1982, Majewski & O'Brien 1984
4			A4	0	A	1		0-42 cm	1	Indeterminate	Metal							
4			A4	0	A	1		0-42 cm	2	Nails, Spikes, Etc.	Nail,							
4			A4	0	A	1		0-42 cm	1	Window Glass	Window Glass		tinted					
5			A6	0	A	1		0-33 cm	1	Bottles/Jars	bottle glass		blue	body; bottle				
5			A6	0	A	1		0-33 cm	2	Bottles/Jars	bottle glass		clear	body; bottle				
5			A6	0	A	1		0-33 cm	1	Ceramics	Redware, Glazed			body chip	dark brown glaze			

Site 36Lu285 - Historic Artifact Catalog

Fs	N	E	Stp	Tu	Strat	Lev	Fea	Elev	Count	Sub-Class	Ware Type/Object	Dec/Manufacture	Color	Form	Emb/Mark	Beg Date	End Date	Reference
5			A6	0	A	1		0-33 cm	1	Ceramics	Stoneware, Albany and Bristol			body	white glaze interior; dark brown glaze exterior	1835	1920	Ramsey 1939; Miller et al. 2000
5			A6	0	A	1		0-33 cm	1	Ceramics	Whiteware, Plain		plain	body		1830	2008	Price 1979; Noël Hume 1980
5			A6	0	A	1		0-33 cm	1	Ceramics	Whiteware, Plain		plain	body chip		1830	2008	Price 1979; Noël Hume 1980
6			J1	0	A	1		0-15 cm	1	Ceramics	Whiteware, Plain		plain	body		1830	2008	Price 1979; Noël Hume 1980
6			J1	0	A	1		0-15 cm	1	Ceramics	Whiteware, Plain		plain	rim		1830	2008	Price 1979; Noël Hume 1980
6			J1	0	A	1		0-15 cm	2	Window Glass	Window Glass		tinted					
7			J2	0	B	2		11-41 cm	3	Bottles/Jars	bottle glass		blue	body; bottle				
7			J2	0	B	2		11-41 cm	1	Bottles/Jars	bottle glass	stippled	clear	body; bottle		1939	2008	Busch 1983
8	4970.00	5165.00	1	0	I	2		4-17	2	Ceramics	Redware, Glazed			rim				
8	4970.00	5165.00	1	0	I	2		4-17	2	Ceramics	Redware, Unglazed			body				
8	4970.00	5165.00	1	0	I	2		4-17	1	Window Glass	Window Glass		tinted					
9	4970.00	5030.00	9	0	I	1		0-23	1	Bottles/Jars	container glass		clear	body				
9	4970.00	5030.00	9	0	I	1		0-23	1	Ceramics	Hardpaste Porcelain, Colored Glaze		brown, light	body				
10	4970.00	5120.00	18	0	I	1		0-17	1	Ceramics	Redware, Glazed			body				
10	4970.00	5120.00	18	0	I	1		0-17	1	Ceramics	Redware, Glazed			body				
10	4970.00	5120.00	18	0	I	1		0-17	1	Ceramics	Redware, Glazed			body				
10	4970.00	5120.00	18	0	I	1		0-17	1	Ceramics	Stoneware, Gray Bodied			body				
10	4970.00	5120.00	18	0	I	1		0-17	1	Ceramics	Whiteware, Plain			body		1830	2009	Price 1979; Noël Hume 1980
10	4970.00	5120.00	18	0	I	1		0-17	1	Nails, Spikes, Etc.	Nail,			body				
11	4970.00	5135.00	17	0	I	1		0-13	1	Ceramics	Redware, Unglazed			body				
11	4970.00	5135.00	17	0	I	1		0-13	1	Indeterminate	Metal							
11	4970.00	5135.00	17	0	I	1		0-13	2	Nails, Spikes, Etc.	Nail,							
11	4970.00	5135.00	17	0	I	1		0-13	1	Nails, Spikes, Etc.	Nail, wire					1880	2009	Nelson 1968, IMAC 1984
12	4970.00	5150.00	24	0	I	3		8-14	1	Bottles/Jars	bottle glass	double bead finish	clear					
13	4970.00	5195.00	20	0	I	1		0-9	2	Bone	Bone							
13	4970.00	5195.00	20	0	I	1		0-9	1	Bottles/Jars	bottle glass	stippled	clear	body		1939	2009	Busch 1983
13	4970.00	5195.00	20	0	I	1		0-9	1	Bottles/Jars	container glass		amber	body				
13	4970.00	5195.00	20	0	I	1		0-9	9	Bottles/Jars	container glass		blue, light	body				
13	4970.00	5195.00	20	0	I	1		0-9	1	Bottles/Jars	container glass		blue, light	body	"..tai.."			
13	4970.00	5195.00	20	0	I	1		0-9	6	Bottles/Jars	container glass		clear	body				
13	4970.00	5195.00	20	0	I	1		0-9	3	Brick, Block	Brick							
13	4970.00	5195.00	20	0	I	1		0-9	1	Ceramics	Pearlware, Handpainted	bands, floral	polychrome	body		1795	1820	South 1977; Mullins 1988
13	4970.00	5195.00	20	0	I	1		0-9	1	Ceramics	Redware, Unglazed			body				
13	4970.00	5195.00	20	0	I	1		0-9	1	Ceramics	Whiteware, Plain			body		1830	2009	Price 1979; Noël Hume 1980
13	4970.00	5195.00	20	0	I	1		0-9	1	Ceramics	Whiteware, Plain			body		1830	2009	Price 1979; Noël Hume 1980
13	4970.00	5195.00	20	0	I	1		0-9	1	Decorative Table Glass	Glass Holloware	embossed, incised diamond	clear	body		1820	1950	Schroy 2001
13	4970.00	5195.00	20	0	I	1		0-9	1	Lighting	chimney lamp glass		clear	body				
13	4970.00	5195.00	20	0	I	1		0-9	1	Misc. Small Hardware	Washer							
14	4970.00	5210.00	21	0	I	1		0-10	3	Bone	Bone							
14	4970.00	5210.00	21	0	I	1		0-10	1	Bottles/Jars	bottle glass	embossed diamond	clear	body				
14	4970.00	5210.00	21	0	I	1		0-10	2	Bottles/Jars	container glass		blue, light	body				
14	4970.00	5210.00	21	0	I	1		0-10	3	Bottles/Jars	container glass		clear	body				
14	4970.00	5210.00	21	0	I	1		0-10	1	Bottles/Jars	container glass		clear	body				

Site 36Lu285 - Historic Artifact Catalog

Fs	N	E	Stp	Tu	Strat	Lev	Fea	Elev	Count	Sub-Class	Ware Type/Object	Dec/Manufacture	Color	Form	Emb/Mark	Beg Date	End Date	Reference	
14	4970.00	5210.00	21	0	I	1		0-10	1	Brick, Block	Brick								
14	4970.00	5210.00	21	0	I	1		0-10	1	Ceramics	Redware, Glazed			body					
14	4970.00	5210.00	21	0	I	1		0-10	1	Ceramics	Redware, Glazed			body					
14	4970.00	5210.00	21	0	I	1		0-10	1	Nails, Spikes, Etc.	Nail,								
14	4970.00	5210.00	21	0	I	1		0-10	2	Shell	shell								
15	4985.00	5000.00	14	0	III	1		0-35	1	Bottles/Jars	container glass		amber	body					
15	4985.00	5000.00	14	0	III	1		0-35	3	Lighting	chimney lamp glass		clear	body					
16	4985.00	5015.00	19	0	I	1		3-27	1	Nails, Spikes, Etc.	Nail, wire					1880	2009	Nelson 1968, IMAC 1984	
17	4985.00	5030.00	13	0	III	1		0-18	1	Bottles/Jars	bottle glass		clear	base	A inside a triangle*414..14 A 42 22 Des. PAT. 120.277*				
17	4985.00	5030.00	13	0	III	1		0-18	1	Misc. Small Hardware	plate								
17	4985.00	5030.00	13	0	III	1		0-18	2	Nails, Spikes, Etc.	Nail,								
17	4985.00	5030.00	13	0	III	1		0-18	1	Toys	marble		white, opaque tinted						
17	4985.00	5030.00	13	0	III	1		0-18	1	Window Glass	Window Glass								
18	4985.00	5120.00	23	0	I	1		0-17	4	Bottles/Jars	container glass		blue, light	body					
18	4985.00	5120.00	23	0	I	1		0-17	1	Bottles/Jars	jug	faceted	clear	jug					
18	4985.00	5120.00	23	0	I	1		0-17	4	Cans/Tins	Can Fragments								
18	4985.00	5120.00	23	0	I	1		0-17	4	Indeterminate	Metal								
18	4985.00	5120.00	23	0	I	1		0-17	1	Misc. Small Hardware	pin								
19	4985.00	5135.00	22	0	I	1		0-10	1	Brick, Block	Brick								
19	4985.00	5135.00	22	0	I	1		0-10	1	Ceramics	Redware, Unglazed			body					
20	4985.00	5150.00	5	0	I	1		0-13	1	Brick, Block	Brick								
21	4985.00	5165.00	4	0	I	1		0-16	1	Activities-Other	battery core								
21	4985.00	5165.00	4	0	I	1		0-16	2	Brick, Block	Brick								
21	4985.00	5165.00	4	0	I	1		0-16	1	Ceramics	Pearlware, Plain			body		1780	1830	South 1977	
22	4985.00	5180.00	3	0	I	1		0-14	3	Bottles/Jars	container glass		aqua	body					
22	4985.00	5180.00	3	0	I	1		0-14	4	Bottles/Jars	container glass		clear	body					
22	4985.00	5180.00	3	0	I	1		0-14	2	Brick, Block	Brick								
22	4985.00	5180.00	3	0	I	1		0-14	1	Ceramics	Redware, Glazed			rim					
22	4985.00	5180.00	3	0	I	1		0-14	1	Ceramics	Redware, Unglazed			body					
22	4985.00	5180.00	3	0	I	1		0-14	2	Ceramics	Whiteware, Plain			body		1830	2009	Price 1979; Noël Hume 1980	
23	4985.00	5195.00	11	0	I	1		0-18	1	Bottles/Jars	container glass		aqua	body					
23	4985.00	5195.00	11	0	I	1		0-18	8	Bottles/Jars	container glass		clear	body					
23	4985.00	5195.00	11	0	I	1		0-18	2	Brick, Block	Brick								
23	4985.00	5195.00	11	0	I	1		0-18	1	Nails, Spikes, Etc.	Nail,								
24	4985.00	5210.00	12	0	I	1		0-17	1	Ceramics	Pearlware, Plain			body		1780	1830	South 1977	
24	4985.00	5210.00	12	0	I	1		0-17	2	Ceramics	Redware, Glazed			body					
24	4985.00	5210.00	12	0	I	1		0-17	1	Misc. Small Hardware	Rod								
24	4985.00	5210.00	12	0	I	1		0-17	2	Nails, Spikes, Etc.	Nail, cut					1780	1890	Nelson 1968	
24	4985.00	5210.00	12	0	I	1		0-17	1	Window Glass	Window Glass		tinted						
25	4995.00	5210.00	26	0	I	1		0-16	1	Activities-Other	hook/carabineer latch								
25	4995.00	5210.00	26	0	I	1		0-16	1	Bottles/Jars	container glass		clear	body					
25	4995.00	5210.00	26	0	I	1		0-16	1	Ceramics	Redware, Glazed			body					
25	4995.00	5210.00	26	0	I	1		0-16	1	Ceramics	Redware, Glazed			body					
25	4995.00	5210.00	26	0	I	1		0-16	1	Ceramics	Redware, Glazed			rim					
25	4995.00	5210.00	26	0	I	1		0-16	2	Ceramics	Redware, Unglazed			body					
25	4995.00	5210.00	26	0	I	1		0-16	1	Ceramics	Whiteware, Plain		blue, medium	body		1830	2009	Price 1979; Noël Hume 1980	

Site 36Lu285 - Historic Artifact Catalog

Fs	N	E	Stp	Tu	Strat	Lev	Fea	Elev	Count	Sub-Class	Ware Type/Object	Dec/Manufacture	Color	Form	Emb/Mark	Beq Date	End Date	Referehce
25	4995.00	5210.00	26	0	I	1		0-16	1	Ceramics	Whiteware, Plain			handle		1830	2009	Price 1979; Noël Hume 1980
25	4995.00	5210.00	26	0	I	1		0-16	1	Ceramics	Whiteware, Plain			rim		1830	2009	Price 1979; Noël Hume 1980
25	4995.00	5210.00	26	0	I	1		0-16	1	Ceramics	Whiteware, Plain			rim		1830	2009	Price 1979; Noël Hume 1980
25	4995.00	5210.00	26	0	I	1		0-16	2	Window Glass	Window Glass		tinted					
26	5000.00	5015.00	29	0	III	1		0-11	2	Nails, Spikes, Etc.	Nail, cut					1780	1890	Nelson 1968
27	5000.00	5075.00	27	0	I	1		0-17	1	Misc. Small Hardware	Rod							
28	5000.00	5105.00	33	0	III	1		0-18	1	Misc. Small Hardware	hook							
29	5000.00	5120.00	32	0	III	1		0-18	4	Bottles/Jars	container glass		clear	body				
29	5000.00	5120.00	32	0	III	1		0-18	2	Bottles/Jars	container glass		emerald	body				
29	5000.00	5120.00	32	0	III	1		0-18	1	Ceramics	Whiteware, Plain			body		1830	2009	Price 1979; Noël Hume 1980
29	5000.00	5120.00	32	0	III	1		0-18	4	Nails, Spikes, Etc.	Nail,							
30	5000.00	5150.00	8	0	I	1		0-12	3	Bottles/Jars	container glass		aqua	body				
30	5000.00	5150.00	8	0	I	1		0-12	1	Bottles/Jars	container glass		clear	body				
30	5000.00	5150.00	8	0	I	1		0-12	1	Brick, Block	Brick							
31	5000.00	5165.00	7	0	I	1		0-13	1	Bottles/Jars	container glass		blue, light	body				
31	5000.00	5165.00	7	0	I	1		0-13	1	Pharmaceutical	pharmaceutical bottle	machine made, standardized screw threads stripes	clear	bottle	Cutex	1919	2009	Deiss 1981
31	5000.00	5165.00	7	0	I	1		0-13	1	Shoes	Eyelets							
32	5000.00	5180.00	6	0	I	1		0-14	1	Bottles/Jars	container glass		blue, light	body				
32	5000.00	5180.00	6	0	I	1		0-14	1	Bottles/Jars	container glass		clear	body				
32	5000.00	5180.00	6	0	I	1		0-14	1	Ceramics	Hardpaste Porcelain, Handpainted	floral	brown, medium, green, light	rim				
32	5000.00	5180.00	6	0	I	1		0-14	1	Ceramics	Whiteware, Transfer Printed, Black	floral	black	base	14	1828	1850	Majewski & Obrien 1984, Mullins 1988
32	5000.00	5180.00	6	0	I	1		0-14	1	Nails, Spikes, Etc.	Nail,							
32	5000.00	5180.00	6	0	I	1		0-14	4	Window Glass	Window Glass		tinted					
33	5000.00	5195.00	25	0	I	1		0-14	1	Bottles/Jars	container glass		blue, light	body				
33	5000.00	5195.00	25	0	I	1		0-14	1	Bottles/Jars	container glass		clear	body	D			
33	5000.00	5195.00	25	0	I	1		0-14	1	Indeterminate	Plastic		brown, medium					
33	5000.00	5195.00	25	0	I	1		0-14	1	Nails, Spikes, Etc.	Nail, cut					1780	1890	Nelson 1968
33	5000.00	5195.00	25	0	I	1		0-14	1	Nails, Spikes, Etc.	Nail,							
33	5000.00	5195.00	25	0	I	1		0-14	2	Window Glass	Window Glass		tinted					
34	4895.00	5180.00	46	0	I	1		0-15	2	Bottles/Jars	container glass		clear	body				
35	4895.00	5195.00	47	0	I	1		0-12	2	Bottles/Jars	container glass		clear	body				
35	4895.00	5195.00	47	0	I	1		0-12	1	Ceramics	Redware, Glazed			body				
36	4910.00	5075.00	48	0	I	1		0-12	1	Ceramics	Redware, Glazed			body				
36	4910.00	5075.00	48	0	I	1		0-12	1	Nails, Spikes, Etc.	Nail,							
37	4910.00	5090.00	52	0	I	1		0-10	1	Nails, Spikes, Etc.	Nail, wire					1880	2009	Nelson 1968, IMAC 1984
38	4910.00	5105.00	49	0	I	1		0-8	1	Bottles/Jars	container glass		blue, light	body				
38	4910.00	5105.00	49	0	I	1		0-8	1	Bottles/Jars	container glass		clear	body				
38	4910.00	5105.00	49	0	I	1		0-8	2	Nails, Spikes, Etc.	Nail,							
39	4910.00	5135.00	51	0	I	1		0-12	3	Nails, Spikes, Etc.	Nail, wire					1880	2009	Nelson 1968, IMAC 1984
40	4910.00	5150.00	53	0	I	1		0-13	1	Bottles/Jars	container glass		clear	body				
41	4910.00	5165.00	54	0	I	1		0-11	2	Ceramics	Whiteware, Plain			body		1830	2009	Price 1979; Noël Hume 1980
41	4910.00	5165.00	54	0	I	1		0-11	2	Nails, Spikes, Etc.	Nail,							

Site 36Lu285 - Historic Artifact Catalog

Fs	N	E	Stp	Tu	Strat	Lev	Fea	Elev	Count	Sub-Class	Ware Type/Object	Dec/Manufacture	Color	Form	Emb/Mark	Beq Date	End Date	Reference
42	4910.00	5180.00	55	0	I	1		0-18	1	Nails, Spikes, Etc.	Nail,							
43	4910.00	5195.00	56	0	I	1		0-16	1	Ceramics	Pearlware, Plain			body		1780	1830	South 1977
44	4925.00	5150.00	59	0	I	1		0-10	2	Bottles/Jars	container glass		clear	body				
44	4925.00	5150.00	59	0	I	1		0-10	1	Brick, Block	Brick							
44	4925.00	5150.00	59	0	I	1		0-10	1	Ceramics	Redware, Glazed			body				
44	4925.00	5150.00	59	0	I	1		0-10	2	Nails, Spikes, Etc.	Nail,							
45	4925.00	5060.00	76	0	I	1		0-13	3	Bottles/Jars	container glass		clear	body				
46	4925.00	5090.00	78	0	I	1		0-21	1	Ceramics	Whiteware, Handpainted floral		mulberry, yellow	body		1840	1860	Lofstrum et al. 1982; Majewski and O'Brian 1984
46	4925.00	5090.00	78	0	I	1		0-21	1	Nails, Spikes, Etc.	Nail,							
47	4925.00	5120.00	57	0	I	1		0-14	1	Bottles/Jars	container glass		blue, light	body				
47	4925.00	5120.00	57	0	I	1		0-14	3	Bottles/Jars	container glass		clear	body				
47	4925.00	5120.00	57	0	I	1		0-14	1	Ceramics	Earthenware, plain			body				
47	4925.00	5120.00	57	0	I	1		0-14	3	Ceramics	Pearlware, Plain			body		1780	1830	South 1977
47	4925.00	5120.00	57	0	I	1		0-14	1	Ceramics	Redware, Glazed			body				
47	4925.00	5120.00	57	0	I	1		0-14	1	Nails, Spikes, Etc.	Nail,							
48	4925.00	5135.00	58	0	I	1		0-9	1	Bottles/Jars	container glass		blue, light	Body				
48	4925.00	5135.00	58	0	I	1		0-9	1	Bottles/Jars	container glass		clear	Body				
49	4925.00	5135.00	58	0	II	2		9-14	1	Clothing Fasteners	Button							
50	4925.00	5165.00	60	0	I	1		0-6	1	Ceramics	Redware, Glazed			Rim				
51	4925.00	5195.00	62	0	I	1		0-2.5	1	Bottles/Jars	bottle glass		clear	Base bottle				
51	4925.00	5195.00	62	0	I	1		0-2.5	1	Ceramics	Redware, Glazed			Body				
51	4925.00	5195.00	62	0	I	1		0-2.5	1	Nails, Spikes, Etc.	Nail,							
52	4940.00	5120.00	64	0	I	1		0-16	1	Bottles/Jars	container glass		clear	Body				
52	4940.00	5120.00	64	0	I	1		0-16	1	Ceramics	Redware, Glazed			Body				
52	4940.00	5120.00	64	0	I	1		0-16	1	Ceramics	Whiteware, Plain			Body		1830	2009	Price 1979; Noël Hume 1980
52	4940.00	5120.00	64	0	I	1		0-16	1	Ceramics	Whiteware, Transfer Printed, Black	floral	black	Body		1828	1850	Majewski & Obrien 1984, Mullins 1988
52	4940.00	5120.00	64	0	I	1		0-16	1	Nails, Spikes, Etc.	Nail, wire					1880	2009	Nelson 1968, IMAC 1984
53	4940.00	5135.00	65	0	I	1		0-9	2	Bottles/Jars	container glass		blue, light	Body				
53	4940.00	5135.00	65	0	I	1		0-9	1	Brick, Block	Brick							
53	4940.00	5135.00	65	0	I	1		0-9	1	Ceramics	Ironstone, Plain			Rim		1840	2009	Wetherbee 1980
53	4940.00	5135.00	65	0	I	1		0-9	1	Ceramics	Redware, Glazed			Body				
53	4940.00	5135.00	65	0	I	1		0-9	1	Ceramics	Redware, Glazed			Body				
53	4940.00	5135.00	65	0	I	1		0-9	1	Ceramics	Whiteware, Plain			Body		1830	2009	Price 1979; Noël Hume 1980
54	4940.00	5150.00	66	0	I	1		0-7	1	Ceramics	Redware, Glazed			Body				
55	4940.00	5210.00	70	0	I	1		0-9	1	Bottles/Jars	container glass		blue, light	Body				
55	4940.00	5210.00	70	0	I	1		0-9	1	Ceramics	Whiteware, Handpainted floral		green, dark	Body		1840	1860	Lofstrum et al. 1982; Majewski and O'Brian 1984
56	4955.00	5120.00	72	0	I	1		0-13	1	Bottles/Jars	container glass		blue, light	Body				
56	4955.00	5120.00	72	0	I	1		0-13	4	Bottles/Jars	container glass		clear	Body				
56	4955.00	5120.00	72	0	I	1		0-13	3	Brick, Block	Brick							
56	4955.00	5120.00	72	0	I	1		0-13	1	Nails, Spikes, Etc.	Nail,							
57	4955.00	5135.00	39	0	III	1		0-9	1	Brick, Block	Brick							
58	4955.00	5150.00	40	0	I	1		0-8	1	Bottles/Jars	container glass		clear	Body				
58	4955.00	5150.00	40	0	I	1		0-8	1	Brick, Block	Brick							
58	4955.00	5150.00	40	0	I	1		0-8	1	Electrical	Insulator							
58	4955.00	5150.00	40	0	I	1		0-8	1	Nails, Spikes, Etc.	Nail,							
59	4955.00	5195.00	42	0	I	1		0-7	2	Ceramics	Redware, Glazed			Body				



Site 36Lu285 - Historic Artifact Catalog

Fs	N	E	Stp	Tu	Strat	Lev	Fea	Elev	Count	Sub-Class	Ware Type/Object	Dec/Manufacture	Color	Form	Emb/Mark	Beq Date	End Date	Reference
59	4955.00	5195.00	42	0	I	1		0-7	1	Ceramics	Whiteware, Dipped	bands	brown, medium, green, medium blue, medium	Body		1830	1860	Price 1979, Mullins 1988
59	4955.00	5195.00	42	0	I	1		0-7	1	Ceramics	Whiteware, Handpainted floral			Body		1840	1860	Lofstrum et al. 1982; Majewski and O'Brian 1984
60	4955.00	5210.00	43	0	I	1		0-27	3	Bone	Bone							
60	4955.00	5210.00	43	0	I	1		0-27	1	Bottles/Jars	bottle glass		amber	Base bottle				
60	4955.00	5210.00	43	0	I	1		0-27	1	Bottles/Jars	bottle glass		amber	Base bottle	Owens Illinois	1929	1954	Toulouse 1971
60	4955.00	5210.00	43	0	I	1		0-27	16	Bottles/Jars	bottle glass		amber	Body bottle				
60	4955.00	5210.00	43	0	I	1		0-27	1	Bottles/Jars	bottle glass		amber	Body bottle	H			
60	4955.00	5210.00	43	0	I	1		0-27	1	Bottles/Jars	bottle glass		aqua	Body bottle				
60	4955.00	5210.00	43	0	I	1		0-27	1	Bottles/Jars	bottle glass		emerald	Body bottle				
60	4955.00	5210.00	43	0	I	1		0-27	1	Bottles/Jars	bottle glass	embossed	amber	Finish, Neck; bottle		1892	2009	Life 1965:14
60	4955.00	5210.00	43	0	I	1		0-27	1	Bottles/Jars	bottle glass	embossed	clear	Body				
60	4955.00	5210.00	43	0	I	1		0-27	1	Bottles/Jars	bottle glass	embossed bands	clear	Body				
60	4955.00	5210.00	43	0	I	1		0-27	1	Bottles/Jars	bottle glass	embossed crosshatch	clear	Body				
60	4955.00	5210.00	43	0	I	1		0-27	1	Bottles/Jars	bottle glass	embossed diamond	clear	Base	"..ederal Law Prohibits the Sale...Use of This Bottle"	1933	1964	Busch 1981
60	4955.00	5210.00	43	0	I	1		0-27	21	Bottles/Jars	bottle glass	embossed diamond	clear	Body				
60	4955.00	5210.00	43	0	I	1		0-27	1	Bottles/Jars	bottle glass	incised bands	sun colored amethyst	Body		1880	1815	Miller & Pacey 1985
60	4955.00	5210.00	43	0	I	1		0-27	1	Bottles/Jars	bottle glass	stippled	1880-1915 amber	Body bottle		1939	2009	Busch 1983
60	4955.00	5210.00	43	0	I	1		0-27	1	Bottles/Jars	container glass		clear	Base	"r 42"			
60	4955.00	5210.00	43	0	I	1		0-27	1	Bottles/Jars	container glass		clear	Base	"6...56"			
60	4955.00	5210.00	43	0	I	1		0-27	1	Bottles/Jars	container glass		clear	Base	"Pat. P'D"			
60	4955.00	5210.00	43	0	I	1		0-27	103	Bottles/Jars	container glass		clear	Body				
60	4955.00	5210.00	43	0	I	1		0-27	2	Bottles/Jars	container glass		clear	Body				
60	4955.00	5210.00	43	0	I	1		0-27	1	Bottles/Jars	container glass		clear	Body	"pin"			
60	4955.00	5210.00	43	0	I	1		0-27	1	Bottles/Jars	container glass		clear	Body	"Fe..O.."	1933	1964	Busch 1981
60	4955.00	5210.00	43	0	I	1		0-27	1	Bottles/Jars	container glass		clear	Body	"eder....Sale..."	1933	1964	Busch 1981
60	4955.00	5210.00	43	0	I	1		0-27	1	Bottles/Jars	container glass		clear	Body	" This Bo..."			
60	4955.00	5210.00	43	0	I	1		0-27	1	Bottles/Jars	container glass		clear	Body	"D..R...R.."			
60	4955.00	5210.00	43	0	I	1		0-27	1	Bottles/Jars	container glass		clear	Body	"Law...E...of.."	1933	1964	Busch 1981
60	4955.00	5210.00	43	0	I	1		0-27	1	Bottles/Jars	container glass		blue, light	Rim jar, wide mouth				
60	4955.00	5210.00	43	0	I	1		0-27	1	Bottles/Jars	container glass		clear	Rim jar, wide mouth				
60	4955.00	5210.00	43	0	I	1		0-27	4	Brick, Block	Brick							
60	4955.00	5210.00	43	0	I	1		0-27	1	Ceramics	Redware, Unglazed			Base				
60	4955.00	5210.00	43	0	I	1		0-27	4	Ceramics	Redware, Unglazed			Body				
60	4955.00	5210.00	43	0	I	1		0-27	1	Ceramics	Stoneware, Buff Bodied			Body				
60	4955.00	5210.00	43	0	I	1		0-27	2	Ceramics	Whiteware, Plain			Body		1830	2009	Price 1979; Noël Hume 1980
60	4955.00	5210.00	43	0	I	1		0-27	1	Ceramics	Whiteware, Plain			Rim		1830	2009	Price 1979; Noël Hume 1980
60	4955.00	5210.00	43	0	I	1		0-27	1	Ceramics	Whiteware, Plain	embossed dots		Rim		1830	2009	Price 1979; Noël Hume 1980
60	4955.00	5210.00	43	0	I	1		0-27	1	Decorative Table Glass	Glass Tableware	embossed diamond, dots	clear	Body		1820	1950	Schroy 2001
60	4955.00	5210.00	43	0	I	1		0-27	1	Decorative Table Glass	Glass Tableware	embossed dots	clear	Body		1820	1950	Schroy 2001

Site 36Lu285 - Historic Artifact Catalog

Fs	N	E	Stp	Tu	Strat	Lev	Fea	Elev	Count	Sub-Class	Ware Type/Object	Dec/Manufacture	Color	Form	Emb/Mark	Beq Date	End Date	Reference
60	4955.00	5210.00	43	0	I	1		0-27	13	Indeterminate	Metal							
60	4955.00	5210.00	43	0	I	1		0-27	1	Indeterminate	Wire							
60	4955.00	5210.00	43	0	I	1		0-27	1	Misc. Small	hook							
										Hardware								
60	4955.00	5210.00	43	0	I	1		0-27	6	Nails, Spikes, Etc.	Nail,							
60	4955.00	5210.00	43	0	I	1		0-27	1	Nails, Spikes, Etc.	Nail, wire					1880	2009	Nelson 1968, IMAC 1984
60	4955.00	5210.00	43	0	I	1		0-27	45	Shell	shell							
60	4955.00	5210.00	43	0	I	1		0-27	5	Window Glass	Window Glass		tinted					
61	4955.00	5225.00	44	0	III	2		4-12	2	Bone	Bone							
61	4955.00	5225.00	44	0	III	2		4-12	1	Bottles/Jars	bottle glass	embossed	amber	Body bottle	"C"			
61	4955.00	5225.00	44	0	III	2		4-12	1	Bottles/Jars	bottle glass	stippled	amber	Body bottle		1939	2009	Busch 1983
61	4955.00	5225.00	44	0	III	2		4-12	6	Bottles/Jars	container glass		blue, light	Body				
61	4955.00	5225.00	44	0	III	2		4-12	12	Bottles/Jars	container glass		clear	Body				
61	4955.00	5225.00	44	0	III	2		4-12	1	Brick, Block	Brick							
61	4955.00	5225.00	44	0	III	2		4-12	2	Ceramics	Ironstone, Plain			Base, Footring plate		1840	2009	Wetherbee 1980
61	4955.00	5225.00	44	0	III	2		4-12	2	Ceramics	Ironstone, Plain			Base plate	backstamp	1840	2009	Wetherbee 1980
61	4955.00	5225.00	44	0	III	2		4-12	2	Ceramics	Ironstone, Plain			Body plate		1840	2009	Wetherbee 1980
61	4955.00	5225.00	44	0	III	2		4-12	3	Ceramics	Ironstone, Plain			Rim plate		1840	2009	Wetherbee 1980
61	4955.00	5225.00	44	0	III	2		4-12	2	Ceramics	Ironstone, Plain			Rim plate, saucer		1840	2009	Wetherbee 1980
61	4955.00	5225.00	44	0	III	2		4-12	1	Ceramics	Pearlware, Shell Edge		blue, medium	Body plate		1780	1830	South 1977
61	4955.00	5225.00	44	0	III	2		4-12	1	Ceramics	Redware, Glazed			Base				
61	4955.00	5225.00	44	0	III	2		4-12	1	Ceramics	Redware, Glazed			Body				
61	4955.00	5225.00	44	0	III	2		4-12	1	Ceramics	Redware, Glazed	incised bands		Body, Rim				
61	4955.00	5225.00	44	0	III	2		4-12	3	Lighting	chimney lamp glass		clear	Body				
61	4955.00	5225.00	44	0	III	2		4-12	3	Nails, Spikes, Etc.	Nail,							
61	4955.00	5225.00	44	0	III	2		4-12	2	Window Glass	Window Glass		tinted					
62	4970.00	5225.00	73	0	I	1		0-10	1	Bottles/Jars	container glass		clear	Base	"...all"			
62	4970.00	5225.00	73	0	I	1		0-10	3	Bottles/Jars	container glass		clear	Body				
62	4970.00	5225.00	73	0	I	1		0-10	1	Brick, Block	Brick							
62	4970.00	5225.00	73	0	I	1		0-10	50	Brick, Block	Brick							
62	4970.00	5225.00	73	0	I	1		0-10	2	Ceramics	Stoneware, Buff Bodied			Body				
62	4970.00	5225.00	73	0	I	1		0-10	2	Nails, Spikes, Etc.	Nail,							
62	4970.00	5225.00	73	0	I	1		0-10	3	Window Glass	Window Glass		tinted					
63	4985.00	5225.00	74	0	I	1		0-3.5	1	Ceramics	Redware, Glazed			Body				
63	4985.00	5225.00	74	0	I	1		0-3.5	1	Ceramics	Redware, Glazed			Body				
63	4985.00	5225.00	74	0	I	1		0-3.5	1	Ceramics	Redware, Glazed			Body				
63	4985.00	5225.00	74	0	I	1		0-3.5	1	Ceramics	Redware, Slipware	bands, dots	yellow	Body				
63	4985.00	5225.00	74	0	I	1		0-3.5	1	Nails, Spikes, Etc.	Nail,							
64	4955.00	5205.00		1	I	1		12.5-17	1	Automobile	spark plug				AC			
										Related								
64	4955.00	5205.00		1	I	1		12.5-17	1	Bottles/Jars	bottle glass	applied color label, post 1934	clear	Body		1935	2009	Deiss 1981; 95
64	4955.00	5205.00		1	I	1		12.5-17	1	Bottles/Jars	bottle glass	embossed diamond	clear	Body				
64	4955.00	5205.00		1	I	1		12.5-17	1	Bottles/Jars	bottle glass	embossed faceted	clear	Body				
64	4955.00	5205.00		1	I	1		12.5-17	1	Bottles/Jars	bottle glass	embossed floral	clear	Body				
64	4955.00	5205.00		1	I	1		12.5-17	1	Bottles/Jars	bottle glass	standardized screw threads	clear	finish		1919	2009	Deiss 1981
64	4955.00	5205.00		1	I	1		12.5-17	12	Bottles/Jars	bottle glass	stippled	amber	Body		1939	2009	Busch 1983
64	4955.00	5205.00		1	I	1		12.5-17	9	Bottles/Jars	container glass		amber	Body				
64	4955.00	5205.00		1	I	1		12.5-17	15	Bottles/Jars	container glass		blue, light	Body				
64	4955.00	5205.00		1	I	1		12.5-17	63	Bottles/Jars	container glass		clear	Body				
64	4955.00	5205.00		1	I	1		12.5-17	2	Bottles/Jars	container glass		emerald	Body				
64	4955.00	5205.00		1	I	1		12.5-17	1	Bottles/Jars	container glass		green, light	Body	"rt"			
64	4955.00	5205.00		1	I	1		12.5-17	1	Bottles/Jars	container glass		green, light	Body	"DI...C.."			

Site 36Lu285 - Historic Artifact Catalog

Fs	N	E	Stp	Tu	Strat	Lev	Fea	Elev	Count	Sub-Class	Ware Type/Object	Dec/Manufacture	Color	Form	Emb/Mark	Beg Date	End Date	Reference
64	4955.00	5205.00		1	1	1		12.5-17	1	Bottles/Jars	container glass		white, opaque	jar,		1869	1950	Toulouse 1971
64	4955.00	5205.00		1	1	1		12.5-17	1	Bottles/Jars	container glass		clear	jar rim mouth				
64	4955.00	5205.00		1	1	1		12.5-17	2	Brick, Block	Brick							
64	4955.00	5205.00		1	1	1		12.5-17	3	Cans/Tins	Can Fragments							
64	4955.00	5205.00		1	1	1		12.5-17	1	Ceramics	Redware, Glazed			Base				
64	4955.00	5205.00		1	1	1		12.5-17	1	Ceramics	Redware, Glazed			Body				
64	4955.00	5205.00		1	1	1		12.5-17	2	Ceramics	Whiteware, Colored Glaze		yellow	Body		1830	2009	Price 1979, Noel Hume 1980
64	4955.00	5205.00		1	1	1		12.5-17	1	Ceramics	Whiteware, Plain			Base, Footring		1830	2009	Price 1979; Noël Hume 1980
64	4955.00	5205.00		1	1	1		12.5-17	5	Ceramics	Whiteware, Plain			Body		1830	2009	Price 1979; Noël Hume 1980
64	4955.00	5205.00		1	1	1		12.5-17	4	Ceramics	Whiteware, Plain			Body		1830	2009	Price 1979; Noël Hume 1980
64	4955.00	5205.00		1	1	1		12.5-17	2	Kitchen Related-Other	Bottle Cap							
64	4955.00	5205.00		1	1	1		12.5-17	4	Lighting	chimney lamp glass		clear	Body				
64	4955.00	5205.00		1	1	1		12.5-17	5	Nails, Spikes, Etc.	Nail,							
64	4955.00	5205.00		1	1	1		12.5-17	1	Nails, Spikes, Etc.	Nail, wire					1880	2009	Nelson 1968, IMAC 1984
64	4955.00	5205.00		1	1	1		12.5-17	6	Shell	shell							
64	4955.00	5205.00		1	1	1		12.5-17	5	Window Glass	Window Glass		tinted					
65	4955.00	5205.00		1	1	2		17-21	1	Activities-Other	Ceramic pipe			Body				
65	4955.00	5205.00		1	1	2		17-21	1	Automobile Related	battery core							
65	4955.00	5205.00		1	1	2		17-21	15	Bone	Bone							
65	4955.00	5205.00		1	1	2		17-21	1	Bottles/Jars	bottle glass		clear	Base bottle				
65	4955.00	5205.00		1	1	2		17-21	1	Bottles/Jars	bottle glass		clear	Base bottle	"..NFAIR'S BEVERA..."			
65	4955.00	5205.00		1	1	2		17-21	1	Bottles/Jars	bottle glass		clear	Base bottle	"ONT"			
65	4955.00	5205.00		1	1	2		17-21	58	Bottles/Jars	bottle glass		amber	Body bottle				
65	4955.00	5205.00		1	1	2		17-21	1	Bottles/Jars	bottle glass		amber	Body bottle				
65	4955.00	5205.00		1	1	2		17-21	1	Bottles/Jars	bottle glass		amber	Body bottle	"FUL"			
65	4955.00	5205.00		1	1	2		17-21	1	Bottles/Jars	bottle glass		amber	Body bottle	"T"			
65	4955.00	5205.00		1	1	2		17-21	1	Bottles/Jars	bottle glass		amber	Body bottle	"T"			
65	4955.00	5205.00		1	1	2		17-21	16	Bottles/Jars	bottle glass		aqua	Body bottle				
65	4955.00	5205.00		1	1	2		17-21	231	Bottles/Jars	bottle glass		clear	Body bottle				
65	4955.00	5205.00		1	1	2		17-21	2	Bottles/Jars	bottle glass		clear	Body bottle				
65	4955.00	5205.00		1	1	2		17-21	1	Bottles/Jars	bottle glass		clear	Body bottle	"SON"			
65	4955.00	5205.00		1	1	2		17-21	1	Bottles/Jars	bottle glass		clear	Body bottle	"1/2 GA"			
65	4955.00	5205.00		1	1	2		17-21	1	Bottles/Jars	bottle glass		clear	Body bottle	"USE OF"			
65	4955.00	5205.00		1	1	2		17-21	1	Bottles/Jars	bottle glass		clear	Body bottle	"ERA...RE"	1933	1964	Busch 1981
65	4955.00	5205.00		1	1	2		17-21	1	Bottles/Jars	bottle glass		clear	Body bottle	"FORBI...OF THIS BO.."	1933	1964	Busch 1981
65	4955.00	5205.00		1	1	2		17-21	1	Bottles/Jars	bottle glass		clear	Body bottle				
65	4955.00	5205.00		1	1	2		17-21	5	Bottles/Jars	bottle glass	applied color label, post 1934	clear	Body		1935	2009	Deiss 1981; 95
65	4955.00	5205.00		1	1	2		17-21	2	Bottles/Jars	bottle glass	brandy		Finish bottle				
65	4955.00	5205.00		1	1	2		17-21	1	Bottles/Jars	bottle glass	crown finish	amber	Finish bottle		1892	2009	Life 1965:14
65	4955.00	5205.00		1	1	2		17-21	1	Bottles/Jars	bottle glass	crown finish, faceted	clear	Complete bottle	Owens Illinois	1929	1954	Life 1965:14; Toulouse 1971
65	4955.00	5205.00		1	1	2		17-21	1	Bottles/Jars	bottle glass	embossed bands	amber	Body bottle				
65	4955.00	5205.00		1	1	2		17-21	1	Bottles/Jars	bottle glass	embossed diamond	clear	Body bottle	"PAT. APPL'D ..R420"			
65	4955.00	5205.00		1	1	2		17-21	4	Bottles/Jars	bottle glass	embossed diamond	clear	Body				
65	4955.00	5205.00		1	1	2		17-21	2	Bottles/Jars	bottle glass	faceted	clear	Base bottle	Hazel Atlas	1920	1964	Toulouse 1971

Site 36Lu285 - Historic Artifact Catalog

Fs	N	E	Stp	Tu	Strat	Lev	Fea	Elev	Count	Sub-Class	Ware Type/Object	Dec/Manufacture	Color	Form	Emb/Mark	Beq Date	End Date	Reference
65	4955.00	5205.00		1	I	2		17-21	3	Bottles/Jars	bottle glass	faceted		Body bottle				
65	4955.00	5205.00		1	I	2		17-21	1	Bottles/Jars	bottle glass	ribbed	aqua	Body bottle				
65	4955.00	5205.00		1	I	2		17-21	1	Bottles/Jars	bottle glass	standardized screw threads	amber	Body, Finish, Handle jug		1919	2009	Deiss 1981
65	4955.00	5205.00		1	I	2		17-21	4	Bottles/Jars	bottle glass	standardized screw threads	amber	Finish bottle		1919	2009	Deiss 1981
65	4955.00	5205.00		1	I	2		17-21	2	Bottles/Jars	bottle glass	standardized screw threads	emerald	Finish bottle		1919	2009	Deiss 1981
65	4955.00	5205.00		1	I	2		17-21	1	Bottles/Jars	bottle glass	stippled	amber	Base bottle	"DURAGLAS"	1939	2009	Busch 1983
65	4955.00	5205.00		1	I	2		17-21	1	Bottles/Jars	bottle glass	stippled	amber	Base bottle	"REG...CL...PAT."	1939	2009	Busch 1983
65	4955.00	5205.00		1	I	2		17-21	1	Bottles/Jars	bottle glass	stippled	emerald	Base bottle	Owens Illinois; Duraglas*4/5 Quart"	1939	1954	Busch 1983; Toulouse 1971
65	4955.00	5205.00		1	I	2		17-21	1	Bottles/Jars	bottle glass	stippled	green, light	Base bottle	Owens Illinois; Duraglas*4/5 Quart"	1939	1954	Busch 1983; Toulouse 1971
65	4955.00	5205.00		1	I	2		17-21	62	Bottles/Jars	bottle glass	stippled	amber	Body bottle		1939	2009	Busch 1983
65	4955.00	5205.00		1	I	2		17-21	1	Bottles/Jars	bottle glass	stippled	amber	Body bottle	"EF"	1939	2009	Busch 1983
65	4955.00	5205.00		1	I	2		17-21	1	Bottles/Jars	bottle glass	stippled	amber	Body bottle	"EPOSIT"	1939	2009	Busch 1983
65	4955.00	5205.00		1	I	2		17-21	1	Bottles/Jars	bottle glass	stippled	amber	Body bottle	"E"	1939	2009	Busch 1983
65	4955.00	5205.00		1	I	2		17-21	1	Bottles/Jars	bottle glass	stippled	amber	Body bottle	"URN"	1939	2009	Busch 1983
65	4955.00	5205.00		1	I	2		17-21	1	Bottles/Jars	bottle glass	stippled	amber	Body bottle	"ON"	1939	2009	Busch 1983
65	4955.00	5205.00		1	I	2		17-21	1	Bottles/Jars	bottle glass	stippled	amber	Body bottle	"ILL"	1939	2009	Busch 1983
65	4955.00	5205.00		1	I	2		17-21	1	Bottles/Jars	bottle glass	stippled	amber	Body bottle	"BE"	1939	2009	Busch 1983
65	4955.00	5205.00		1	I	2		17-21	1	Bottles/Jars	bottle glass	stippled	amber	Body bottle	"RE"	1939	2009	Busch 1983
65	4955.00	5205.00		1	I	2		17-21	1	Bottles/Jars	bottle glass	stippled	amber	Body bottle	"EF1"	1939	2009	Busch 1983
65	4955.00	5205.00		1	I	2		17-21	7	Bottles/Jars	bottle glass	stippled	amber	Body bottle		1939	2009	Busch 1983
65	4955.00	5205.00		1	I	2		17-21	2	Bottles/Jars	bottle glass	stippled	emerald	Body		1939	2009	Busch 1983
65	4955.00	5205.00		1	I	2		17-21	1	Bottles/Jars	container glass		emerald	Base, Body	"4/5 Q"			
65	4955.00	5205.00		1	I	2		17-21	1	Bottles/Jars	container glass		emerald	Base	"20N"			
65	4955.00	5205.00		1	I	2		17-21	17	Bottles/Jars	container glass		blue, light	Body				
65	4955.00	5205.00		1	I	2		17-21	1	Bottles/Jars	container glass		blue, light	Body	"MAS"			
65	4955.00	5205.00		1	I	2		17-21	1	Bottles/Jars	container glass		emerald	Body	"rt"			
65	4955.00	5205.00		1	I	2		17-21	21	Bottles/Jars	container glass		emerald	Body				
65	4955.00	5205.00		1	I	2		17-21	5	Bottles/Jars	container glass		green, light	Body				
65	4955.00	5205.00		1	I	2		17-21	1	Bottles/Jars	container glass		olive, medium	Body				
65	4955.00	5205.00		1	I	2		17-21	2	Bottles/Jars	container glass		white, opaque	Body		1890	1960	Fike 1984
65	4955.00	5205.00		1	I	2		17-21	1	Bottles/Jars	container glass		white, opaque	jar, wide mouth		1869	1950	Toulouse 1971
65	4955.00	5205.00		1	I	2		17-21	1	Bottles/Jars	container glass		white, opaque	jar, wide mouth	"Boyd's Genuine Porcelain Liner Cap 23 V5"	1869	1950	Toulouse 1971
65	4955.00	5205.00		1	I	2		17-21	1	Bottles/Jars	jar glass	ribbed	green, light	Body				
65	4955.00	5205.00		1	I	2		17-21	1	Bottles/Jars	jar glass	standardized screw threads	blue, light	Rim jar, wide mouth		1919	2009	Deiss 1981
65	4955.00	5205.00		1	I	2		17-21	11	Bottles/Jars	jar glass	standardized screw threads	clear	Rim jar, wide mouth		1919	2009	Deiss 1981
65	4955.00	5205.00		1	I	2		17-21	4	Brick, Block	Brick			Body				
65	4955.00	5205.00		1	I	2		17-21	2	Ceramics	Redware, Unglazed			Body				
65	4955.00	5205.00		1	I	2		17-21	1	Ceramics	Redware, Unglazed			Body				
65	4955.00	5205.00		1	I	2		17-21	1	Ceramics	Redware, Unglazed			Rim				
65	4955.00	5205.00		1	I	2		17-21	1	Ceramics	Stoneware			Body, Rim				
65	4955.00	5205.00		1	I	2		17-21	2	Ceramics	Stoneware			Body				

Site 36Lu285 - Historic Artifact Catalog

Fs	N	E	Stp	Tu	Strat	Lev	Fea	Elev	Count	Sub-Class	Ware Type/Object	Dec/Manufacture	Color	Form	Emb/Mark	Beg Date	End Date	Reference
65	4955.00	5205.00		1	I	2		17-21	1	Ceramics	Whiteware, Colored Glaze		yellow	Body		1830	2009	Price 1979, Noel Hume 1980
65	4955.00	5205.00		1	I	2		17-21	1	Ceramics	Whiteware, Colored Glaze	scallop	blue, light	Rim		1830	2009	Price 1979, Noel Hume 1980
65	4955.00	5205.00		1	I	2		17-21	1	Ceramics	Whiteware, Overglaze Decal	embossed, gilded bands, dots, floral	green, light, pink, silver	Rim teacup		1890	2009	Haskell 1981
65	4955.00	5205.00		1	I	2		17-21	2	Ceramics	Whiteware, Plain			Base, Footring saucer		1830	2009	Price 1979; Noël Hume 1980
65	4955.00	5205.00		1	I	2		17-21	1	Ceramics	Whiteware, Plain			Base saucer	"K-T8...IVO"	1830	2009	Price 1979; Noël Hume 1980
65	4955.00	5205.00		1	I	2		17-21	2	Ceramics	Whiteware, Plain			Base teacup		1830	2009	Price 1979; Noël Hume 1980
65	4955.00	5205.00		1	I	2		17-21	12	Ceramics	Whiteware, Plain			Body		1830	2009	Price 1979; Noël Hume 1980
65	4955.00	5205.00		1	I	2		17-21	5	Ceramics	Whiteware, Plain			Body		1830	2009	Price 1979; Noël Hume 1980
65	4955.00	5205.00		1	I	2		17-21	6	Ceramics	Whiteware, Plain			Rim teacup		1830	2009	Price 1979; Noël Hume 1980
65	4955.00	5205.00		1	I	2		17-21	1	Ceramics	Whiteware, Shell Edge	scallop shell edge, scalloped, unmolded, straight lines	green, light	Rim		1830	1891	Lofstrum et al 1982, Miller & Hunter 1990
65	4955.00	5205.00		1	I	2		17-21	1	Ceramics	Yellowware, Plain	incised floral		Body		1830	1900	Ketchum 1987
65	4955.00	5205.00		1	I	2		17-21	1	Decorative Table Glass	Cover/Lid	embossed dots, geometric	clear			1820	1950	Schroy 2001
65	4955.00	5205.00		1	I	2		17-21	1	Decorative Table Glass	Glass Tableware	embossed diamond	amber	Body		1820	1950	Schroy 2001
65	4955.00	5205.00		1	I	2		17-21	4	Indeterminate	Lead, metal, wire							
65	4955.00	5205.00		1	I	2		17-21	1	Indeterminate	Lead, metal, wire		black					
65	4955.00	5205.00		1	I	2		17-21	2	Indeterminate	Plastic, Rubber		black					
65	4955.00	5205.00		1	I	2		17-21	1	Kitchen Related- Other	Bottle Cap							
65	4955.00	5205.00		1	I	2		17-21	3	Kitchen Related- Other	Canning Jar Lid Liner							
65	4955.00	5205.00		1	I	2		17-21	8	Lighting	chimney lamp glass		clear	Body				
65	4955.00	5205.00		1	I	2		17-21	1	Misc. Small Hardware	bracket, hook, latch, strap							
65	4955.00	5205.00		1	I	2		17-21	3	Misc. Small Hardware	bracket, hook, latch, strap							
65	4955.00	5205.00		1	I	2		17-21	4	Misc. Small Hardware	pipe							
65	4955.00	5205.00		1	I	2		17-21	1	Misc. Small Hardware	plate							
65	4955.00	5205.00		1	I	2		17-21	35	Misc. Small Hardware	plate							
65	4955.00	5205.00		1	I	2		17-21	1	Misc. Small Hardware	Washer							
65	4955.00	5205.00		1	I	2		17-21	2	Nails, Spikes, Etc.	Nail, cut					1780	1890	Nelson 1968
65	4955.00	5205.00		1	I	2		17-21	29	Nails, Spikes, Etc.	Nail,							
65	4955.00	5205.00		1	I	2		17-21	23	Nails, Spikes, Etc.	Nail, wire					1880	2009	Nelson 1968, IMAC 1984
65	4955.00	5205.00		1	I	2		17-21	48	Shell	shell							
65	4955.00	5205.00		1	I	2		17-21	36	Window Glass	Window Glass		tinted					
66	4955.00	5205.00		1	I	3		16-17.5	4	Activities-Other	battery core							
66	4955.00	5205.00		1	I	3		16-17.5	1	Activities-Other	cement			Base				
66	4955.00	5205.00		1	I	3		16-17.5	3	Activities-Other	Ceramic pipe							
66	4955.00	5205.00		1	I	3		16-17.5	2	Activities-Other	chain links							

Site 36Lu285 - Historic Artifact Catalog

Fs	N	E	Stp	Tu	Strat	Lev	Fea	Elev	Count	Sub-Class	Ware Type/Object	Dec/Manufacture	Color	Form	Emb/Mark	Beq Date	End Date	Reference
66	4955.00	5205.00		1	I	3		16-17.5	1	Automobile	door handle							
										Related								
66	4955.00	5205.00		1	I	3		16-17.5	6	Bone	Bone							
66	4955.00	5205.00		1	I	3		16-17.5	1	Bone	teeth							
66	4955.00	5205.00		1	I	3		16-17.5	4	Bottles/Jars	beverage bottle	embossed, stippled crosshatch	clear	Base, Body bottle	"Pepsi"	1939	2009	Busch 1983
66	4955.00	5205.00		1	I	3		16-17.5	2	Bottles/Jars	bottle glass	crown finish	amber	Finish bottle		1892	2009	Life 1965:14
66	4955.00	5205.00		1	I	3		16-17.5	1	Bottles/Jars	bottle glass	crown finish	emerald	Finish bottle		1892	2009	Life 1965:14
66	4955.00	5205.00		1	I	3		16-17.5	1	Bottles/Jars	bottle glass	crown finish, embossed, stippled	amber	Complete bottle	"Not to be refilled" No deposit No Return"	1939	2009	Life 1965, Toulouse 1971, Busch 1983
66	4955.00	5205.00		1	I	3		16-17.5	1	Bottles/Jars	bottle glass	embossed	clear	Base, Body bottle	"A"			
66	4955.00	5205.00		1	I	3		16-17.5	1	Bottles/Jars	bottle glass	embossed		Base bottle				
66	4955.00	5205.00		1	I	3		16-17.5	1	Bottles/Jars	bottle glass	embossed	clear	Base bottle	"83892"			
66	4955.00	5205.00		1	I	3		16-17.5	1	Bottles/Jars	bottle glass	embossed	clear	Base bottle	Brockway Machine Bottle Company"13486"	1925	1988	Toulouse 1971
66	4955.00	5205.00		1	I	3		16-17.5	1	Bottles/Jars	bottle glass	embossed	clear	Base bottle	"2"			
66	4955.00	5205.00		1	I	3		16-17.5	1	Bottles/Jars	bottle glass	embossed	clear	Base bottle	Owens Illinois"BO....Dura ql.."	1929	1954	Toulouse 1971
66	4955.00	5205.00		1	I	3		16-17.5	1	Bottles/Jars	bottle glass	embossed	clear	Base bottle	"D-149 13 7"			
66	4955.00	5205.00		1	I	3		16-17.5	3	Bottles/Jars	bottle glass	embossed	blue, light	Body bottle	"BALL"			
66	4955.00	5205.00		1	I	3		16-17.5	1	Bottles/Jars	bottle glass	embossed	clear	Body bottle	"NE"			
66	4955.00	5205.00		1	I	3		16-17.5	1	Bottles/Jars	bottle glass	embossed	clear	Body bottle	"5"			
66	4955.00	5205.00		1	I	3		16-17.5	1	Bottles/Jars	bottle glass	embossed	clear	Body bottle	"E"			
66	4955.00	5205.00		1	I	3		16-17.5	1	Bottles/Jars	bottle glass	embossed	clear	Body bottle	"..glas"			
66	4955.00	5205.00		1	I	3		16-17.5	1	Bottles/Jars	bottle glass	embossed	clear	Body bottle	"HALF"			
66	4955.00	5205.00		1	I	3		16-17.5	1	Bottles/Jars	bottle glass	embossed	clear	Body bottle	"LE"			
66	4955.00	5205.00		1	I	3		16-17.5	1	Bottles/Jars	bottle glass	embossed	clear	Body bottle	"FEDERAL LAW....REUSE O"	1933	1915	Deiss 1981
66	4955.00	5205.00		1	I	3		16-17.5	1	Bottles/Jars	bottle glass	embossed	clear	Body bottle	"PIN"			
66	4955.00	5205.00		1	I	3		16-17.5	1	Bottles/Jars	bottle glass	embossed	clear	Body bottle	"ON"			
66	4955.00	5205.00		1	I	3		16-17.5	2	Bottles/Jars	bottle glass	embossed	clear	Body bottle	"4/5"			
66	4955.00	5205.00		1	I	3		16-17.5	1	Bottles/Jars	bottle glass	embossed	clear	Body bottle	"DER...R."			
66	4955.00	5205.00		1	I	3		16-17.5	1	Bottles/Jars	bottle glass	embossed	clear	Body bottle	"SALE....TTLE"	1933	1915	Deiss 1981
66	4955.00	5205.00		1	I	3		16-17.5	1	Bottles/Jars	bottle glass	embossed	emerald	Body bottle	"M"			
66	4955.00	5205.00		1	I	3		16-17.5	1	Bottles/Jars	bottle glass	embossed, stippled	clear	Base bottle	"D126 67-42" "Made in USA"	1939	2009	Busch 1983
66	4955.00	5205.00		1	I	3		16-17.5	4	Bottles/Jars	bottle glass	embossed, stippled	amber	Body bottle	"NO DEPOSIT"	1939	2009	Busch 1983
66	4955.00	5205.00		1	I	3		16-17.5	2	Bottles/Jars	bottle glass	embossed common cable	clear	Body bottle				
66	4955.00	5205.00		1	I	3		16-17.5	1	Bottles/Jars	bottle glass	embossed diamond	clear	Body bottle	"Ds..USE OF..LE"			
66	4955.00	5205.00		1	I	3		16-17.5	11	Bottles/Jars	bottle glass	embossed diamond	clear	Body bottle				
66	4955.00	5205.00		1	I	3		16-17.5	2	Bottles/Jars	bottle glass	embossed dots	clear	Body bottle				
66	4955.00	5205.00		1	I	3		16-17.5	1	Bottles/Jars	bottle glass	embossed floral	clear	Base, Body bottle				
66	4955.00	5205.00		1	I	3		16-17.5	1	Bottles/Jars	bottle glass	embossed floral	clear	Body bottle				
66	4955.00	5205.00		1	I	3		16-17.5	9	Bottles/Jars	bottle glass	embossed geometric	clear	Body bottle				
66	4955.00	5205.00		1	I	3		16-17.5	2	Bottles/Jars	bottle glass	faceted	clear	Body bottle				
66	4955.00	5205.00		1	I	3		16-17.5	1	Bottles/Jars	bottle glass	faceted	green, light	Body bottle				
66	4955.00	5205.00		1	I	3		16-17.5	1	Bottles/Jars	bottle glass	incised, ribbed	aqua	Body bottle				
66	4955.00	5205.00		1	I	3		16-17.5	1	Bottles/Jars	bottle glass	incised bands	clear	Base bottle	"T. 91561"			
66	4955.00	5205.00		1	I	3		16-17.5	3	Bottles/Jars	bottle glass	ribbed	clear	Body bottle				
66	4955.00	5205.00		1	I	3		16-17.5	1	Bottles/Jars	bottle glass	stippled	amber	Base bottle	Duraglass, Owens Illinois	1939	1954	Toulouse 1971, Busch 1983

Site 36Lu285 - Historic Artifact Catalog

Fs	N	E	Stp	Tu	Strat	Lev	Fea	Elev	Count	Sub-Class	Ware Type/Object	Dec/Manufacture	Color	Form	Emb/Mark	Beq Date	End Date	Reference
66	4955.00	5205.00		1	I	3		16-17.5	1	Bottles/Jars	bottle glass	stippled	amber	Base bottle	Owens Illinois	1939	1954	Toulouse 1971, Busch 1983
66	4955.00	5205.00		1	I	3		16-17.5	1	Bottles/Jars	bottle glass	stippled	amber	Base bottle		1939	2009	Busch 1983
66	4955.00	5205.00		1	I	3		16-17.5	1	Bottles/Jars	bottle glass	stippled	clear	Base bottle	"QUART"	1939	2009	Busch 1983
66	4955.00	5205.00		1	I	3		16-17.5	4	Bottles/Jars	bottle glass	stippled	clear	Base bottle		1939	2009	Busch 1983
66	4955.00	5205.00		1	I	3		16-17.5	1	Bottles/Jars	bottle glass	stippled	emerald	Base bottle	"QUART"	1939	2009	Busch 1983
66	4955.00	5205.00		1	I	3		16-17.5	66	Bottles/Jars	bottle glass	stippled	amber	Body bottle		1939	2009	Busch 1983
66	4955.00	5205.00		1	I	3		16-17.5	6	Bottles/Jars	bottle glass	stippled	clear	Body bottle		1939	2009	Busch 1983
66	4955.00	5205.00		1	I	3		16-17.5	1	Bottles/Jars	container glass		emerald	Base, Body bottle	Owens Illinois	1929	1954	Toulouse 1971
66	4955.00	5205.00		1	I	3		16-17.5	1	Bottles/Jars	container glass		amber	Base bottle				
66	4955.00	5205.00		1	I	3		16-17.5	1	Bottles/Jars	container glass		clear	Base bottle	"QUART"			
66	4955.00	5205.00		1	I	3		16-17.5	4	Bottles/Jars	container glass		clear	Base bottle				
66	4955.00	5205.00		1	I	3		16-17.5	1	Bottles/Jars	container glass		clear	Base bottle	LP in a keystone... Pennsylvania Bottle Company. Wilcox	1940	1952	Toulouse 1971
66	4955.00	5205.00		1	I	3		16-17.5	1	Bottles/Jars	container glass		emerald	Base bottle				
66	4955.00	5205.00		1	I	3		16-17.5	124	Bottles/Jars	container glass		amber	Body bottle				
66	4955.00	5205.00		1	I	3		16-17.5	6	Bottles/Jars	container glass		aqua	Body bottle				
66	4955.00	5205.00		1	I	3		16-17.5	23	Bottles/Jars	container glass		blue, light	Body bottle				
66	4955.00	5205.00		1	I	3		16-17.5	387	Bottles/Jars	container glass		clear	Body bottle				
66	4955.00	5205.00		1	I	3		16-17.5	133	Bottles/Jars	container glass		emerald	Body bottle				
66	4955.00	5205.00		1	I	3		16-17.5	16	Bottles/Jars	container glass		green, light	Body bottle				
66	4955.00	5205.00		1	I	3		16-17.5	1	Bottles/Jars	container glass		sun colored amethyst	Body		1880	1915	Miller & Pacey 1985
66	4955.00	5205.00		1	I	3		16-17.5	4	Bottles/Jars	container glass		blue, medium	Body jar, wide mouth				
66	4955.00	5205.00		1	I	3		16-17.5	1	Bottles/Jars	container glass		clear	jar, wide mouth	M in a hexagon...Metro Glass Bottle Company*41308 16"	1949	1981	Toulouse 1971
66	4955.00	5205.00		1	I	3		16-17.5	1	Bottles/Jars	container glass		emerald	Finish, Handle jug				
66	4955.00	5205.00		1	I	3		16-17.5	1	Bottles/Jars	container glass			Neck, Rim bottle				
66	4955.00	5205.00		1	I	3		16-17.5	1	Bottles/Jars	container glass		emerald	Neck; bottle				
66	4955.00	5205.00		1	I	3		16-17.5	1	Bottles/Jars	container glass		white, opaque	Rim bowl		1890	1960	Fike 1984
66	4955.00	5205.00		1	I	3		16-17.5	8	Bottles/Jars	jar glass	standardized screw threads	clear	jar rim		1919	2009	Deiss 1981
66	4955.00	5205.00		1	I	3		16-17.5	1	Bottles/Jars	jar glass	standardized screw threads, stippled	amber	Complete jar, small mouth	Owens Illinois	1939	1954	Toulouse 1971, Deiss 1981, Busch 1983
66	4955.00	5205.00		1	I	3		16-17.5	1	Bottles/Jars	jug	machine made	clear	Finish, Handle, Neck, jug		1903	2009	Deiss 1981
66	4955.00	5205.00		1	I	3		16-17.5	1	Bottles/Jars	milk bottle	cap seat, embossed	clear	Body, Finish, Neck; bottle	"SEALED"			
66	4955.00	5205.00		1	I	3		16-17.5	4	Brick, Block	Brick							
66	4955.00	5205.00		1	I	3		16-17.5	126	Cans/Tins	Can Fragments							
66	4955.00	5205.00		1	I	3		16-17.5	1	Ceramics	Ironstone, Plain			base	"Ta..."	1840	2009	Wetherbee 1980
66	4955.00	5205.00		1	I	3		16-17.5	1	Ceramics	Ironstone, Plain			body		1840	2009	Wetherbee 1980
66	4955.00	5205.00		1	I	3		16-17.5	1	Ceramics	Ironstone, Plain			rim		1840	2009	Wetherbee 1980
66	4955.00	5205.00		1	I	3		16-17.5	1	Ceramics	Pearlware, Plain			base		1780	1830	South 1977
66	4955.00	5205.00		1	I	3		16-17.5	1	Ceramics	Redware, Glazed			base				

Site 36Lu285 - Historic Artifact Catalog

Fs	N	E	Stp	Tu	Strat	Lev	Fea	Elev	Count	Sub-Class	Ware Type/Object	Dec/Manufacture	Color	Form	Emb/Mark	Beq Date	End Date	Reference
66	4955.00	5205.00		1	I	3		16-17.5	1	Ceramics	Redware, Glazed			Body				
66	4955.00	5205.00		1	I	3		16-17.5	1	Ceramics	Redware, Glazed			Body				
66	4955.00	5205.00		1	I	3		16-17.5	1	Ceramics	Redware, Glazed			Rim				
66	4955.00	5205.00		1	I	3		16-17.5	5	Ceramics	Redware, Unglazed			Body				
66	4955.00	5205.00		1	I	3		16-17.5	1	Ceramics	Redware, Unglazed			Body				
66	4955.00	5205.00		1	I	3		16-17.5	5	Ceramics	Redware, Unglazed			Body				
66	4955.00	5205.00		1	I	3		16-17.5	1	Ceramics	Stoneware			Body, Handle				
														crook				
66	4955.00	5205.00		1	I	3		16-17.5	1	Ceramics	Stoneware			Body, Rim				
														crook				
66	4955.00	5205.00		1	I	3		16-17.5	1	Ceramics	Stoneware			Body crook				
66	4955.00	5205.00		1	I	3		16-17.5	1	Ceramics	Stoneware			Body crook				
66	4955.00	5205.00		1	I	3		16-17.5	1	Ceramics	Stoneware			Body crook				
66	4955.00	5205.00		1	I	3		16-17.5	1	Ceramics	Stoneware			Body crook				
66	4955.00	5205.00		1	I	3		16-17.5	1	Ceramics	Whiteware, Colored		yellow	Body		1830	2009	Price 1979, Noël Hume 1980
											Glaze							
66	4955.00	5205.00		1	I	3		16-17.5	1	Ceramics	Whiteware, Overglaze	floral	green, light	Body		1890	2009	Haskell 1981
											Decal							
66	4955.00	5205.00		1	I	3		16-17.5	2	Ceramics	Whiteware, Plain			Base, Finish, Footring, Rim		1830	2009	Price 1979; Noël Hume 1980
66	4955.00	5205.00		1	I	3		16-17.5	1	Ceramics	Whiteware, Plain			Base, Footring		1830	2009	Price 1979; Noël Hume 1980
66	4955.00	5205.00		1	I	3		16-17.5	1	Ceramics	Whiteware, Plain			Base, Footring		1830	2009	Price 1979; Noël Hume 1980
66	4955.00	5205.00		1	I	3		16-17.5	1	Ceramics	Whiteware, Plain			Base	"S G Whit...ade in"	1830	2009	Price 1979; Noël Hume 1980
66	4955.00	5205.00		1	I	3		16-17.5	3	Ceramics	Whiteware, Plain			Body		1830	2009	Price 1979; Noël Hume 1980
66	4955.00	5205.00		1	I	3		16-17.5	2	Ceramics	Whiteware, Plain			Body		1830	2009	Price 1979; Noël Hume 1980
66	4955.00	5205.00		1	I	3		16-17.5	10	Ceramics	Whiteware, Plain			Body		1830	2009	Price 1979; Noël Hume 1980
66	4955.00	5205.00		1	I	3		16-17.5	6	Ceramics	Whiteware, Plain			Rim		1830	2009	Price 1979; Noël Hume 1980
66	4955.00	5205.00		1	I	3		16-17.5	2	Ceramics	Whiteware, Plain	gilde dbands	silver	Body		1830	2009	Price 1979; Noël Hume 1980
66	4955.00	5205.00		1	I	3		16-17.5	1	Ceramics	Whiteware, Shell Edge,	scallop, Stamped fleur-de-Lys, shell edge, scalloped, unmolded. straight geometric	black, green, light	Rim		1830	1891	Lofstrum et al 1982, Miller & Hunter 1990
66	4955.00	5205.00		1	I	3		16-17.5	1	Ceramics	Whiteware, Transfer Printed, Blue		blue, medium	Body		1828	1860	Majewski & Obrien 1984, Mullins 1988
66	4955.00	5205.00		1	I	3		16-17.5	1	Ceramics	Yellowware, Plain			Body		1830	1900	Ketchum 1987
66	4955.00	5205.00		1	I	3		16-17.5	1	Clothing Fasteners	Rivet							
66	4955.00	5205.00		1	I	3		16-17.5	1	Decorative Table Glass	Cover/Lid	embossed, incised, scallop diamond cut out design	clear			1820	1950	Schroy 2001
66	4955.00	5205.00		1	I	3		16-17.5	1	Decorative Table Glass	plate		white opaque	rim; plate	geometric ext.			
66	4955.00	5205.00		1	I	3		16-17.5	1	Electrical	Insulator							
66	4955.00	5205.00		1	I	3		16-17.5	17	Indeterminate	Lead, metal, wire							
66	4955.00	5205.00		1	I	3		16-17.5	2	Indeterminate	Lead, metal, wire							
66	4955.00	5205.00		1	I	3		16-17.5	2	Indeterminate	Plastic, Rubber							
66	4955.00	5205.00		1	I	3		16-17.5	3	Indeterminate	Plastic, Rubber		black					
66	4955.00	5205.00		1	I	3		16-17.5	1	Kitchen Related-Other	Bottle Cap							
66	4955.00	5205.00		1	I	3		16-17.5	1	Kitchen Related-Other	Bottle Cap	ribbed	clear	bottle				



Site 36Lu285 - Historic Artifact Catalog

Fs	N	E	Stp	Tu	Strat	Lev	Fea	Elev	Count	Sub-Class	Ware Type/Object	Dec/Manufacture	Color	Form	Emb/Mark	Beq Date	End Date	Reference
66	4955.00	5205.00		1	I	3		16-17.5	1	Kitchen Related-Other	Bottle Stopper		amber					
66	4955.00	5205.00		1	I	3		16-17.5	1	Kitchen Related-Other	Canning Jar Lid Liner	embossed, stippled	clear	jar, small mouth	"Atlas EDJ Seal"	1939	1964	Toulouse 1971, Busch 1983
66	4955.00	5205.00		1	I	3		16-17.5	1	Kitchenware (Utensils, Pots, Etc.)	Salt Shaker Cap							
66	4955.00	5205.00		1	I	3		16-17.5	1	Kitchenware (Utensils, Pots, Etc.)	Serving Spoon				"Spens Nickel Silver" backstamp			
66	4955.00	5205.00		1	I	3		16-17.5	13	Lighting	chimney lamp glass		clear	Body				
66	4955.00	5205.00		1	I	3		16-17.5	3	Lighting	light bulb							
66	4955.00	5205.00		1	I	3		16-17.5	1	Livestock/Pets	harness buckle							
66	4955.00	5205.00		1	I	3		16-17.5	1	Livestock/Pets	Horseshoe							
66	4955.00	5205.00		1	I	3		16-17.5	1	Misc. Small Hardware	bracket, hook, latch, strap							
66	4955.00	5205.00		1	I	3		16-17.5	4	Misc. Small Hardware	bracket, hook, latch, strap							
66	4955.00	5205.00		1	I	3		16-17.5	2	Misc. Small Hardware	hardware,							
66	4955.00	5205.00		1	I	3		16-17.5	3	Misc. Small Hardware	hardware,							
66	4955.00	5205.00		1	I	3		16-17.5	1	Misc. Small Hardware	pipe							
66	4955.00	5205.00		1	I	3		16-17.5	1	Misc. Small Hardware	pipe							
66	4955.00	5205.00		1	I	3		16-17.5	1	Misc. Small Hardware	screw					1846	2009	Devoto 1943
66	4955.00	5205.00		1	I	3		16-17.5	1	Misc. Small Hardware	screw					1846	2009	Devoto 1943
66	4955.00	5205.00		1	I	3		16-17.5	3	Misc. Small Hardware	Washer							
66	4955.00	5205.00		1	I	3		16-17.5	7	Nails, Spikes, Etc.	Nail, cut					1780	1890	Nelson 1968
66	4955.00	5205.00		1	I	3		16-17.5	71	Nails, Spikes, Etc.	Nail,							
66	4955.00	5205.00		1	I	3		16-17.5	22	Nails, Spikes, Etc.	Nail, wire					1880	2009	Nelson 1968, IMAC 1984
66	4955.00	5205.00		1	I	3		16-17.5	3	Nails, Spikes, Etc.	Spike,							
66	4955.00	5205.00		1	I	3		16-17.5	127	Shell	shell							
66	4955.00	5205.00		1	I	3		16-17.5	1	Shoes	Eyelets							
66	4955.00	5205.00		1	I	3		16-17.5	5	Window Glass	Window Glass		clear					
66	4955.00	5205.00		1	I	3		16-17.5	31	Window Glass	Window Glass		clear					
66	4955.00	5205.00		1	I	3		16-17.5	75	Window Glass	Window Glass		clear					
67	4955.00	5205.00		1	II	4		17.5-21.5	3	Activities-Other	battery core							
67	4955.00	5205.00		1	II	4		17.5-21.5	1	Activities-Other	cap							
67	4955.00	5205.00		1	II	4		17.5-21.5	2	Activities-Other	cap		black	Body				
67	4955.00	5205.00		1	II	4		17.5-21.5	1	Activities-Other	Ceramic pipe							
67	4955.00	5205.00		1	II	4		17.5-21.5	1	Activities-Other	ornamental star							
67	4955.00	5205.00		1	II	4		17.5-21.5	1	Automobile Related	gasket							
67	4955.00	5205.00		1	II	4		17.5-21.5	8	Bone	Bone							
67	4955.00	5205.00		1	II	4		17.5-21.5	1	Bone	teeth							
67	4955.00	5205.00		1	II	4		17.5-21.5	1	Bottles/Jars	bottle glass	applied color label, post 1934, embossed	emerald white, opaque	Body bottle	"Bottle must ...other d...beverage....ck.	1935	2009	Deiss 1981; 95
67	4955.00	5205.00		1	II	4		17.5-21.5	2	Bottles/Jars	bottle glass	applied color label, post 1934bands	clear	Body bottle		1935	2009	Deiss 1981; 95

Site 36Lu285 - Historic Artifact Catalog

Fs	N	E	Stp	Tu	Strat	Lev	Fea	Elev	Count	Sub-Class	Ware Type/Object	Dec/Manufacture	Color	Form	Emb/Mark	Beq Date	End Date	Reference
67	4955.00	5205.00		1	II	4		17.5-21.5	1	Bottles/Jars	bottle glass	crown finish	clear	Finish, Neck; bottle		1892	2009	Life 1965:14
67	4955.00	5205.00		1	II	4		17.5-21.5	1	Bottles/Jars	bottle glass	crown finish, embossed	amber	Complete bottle	"Made in USA""CERTO REG. U.S. PAT. OFF." "For 1/2 Bottle Pour to Here"	1892	2009	Life 1965:14
67	4955.00	5205.00		1	II	4		17.5-21.5	1	Bottles/Jars	bottle glass	crown finish, stippled	amber	Finish, Neck; bottle		1939	2009	Busch 1984 ;Life 1965
67	4955.00	5205.00		1	II	4		17.5-21.5	1	Bottles/Jars	bottle glass	embossed	clear	Base, Body bottle	"DI"			
67	4955.00	5205.00		1	II	4		17.5-21.5	2	Bottles/Jars	bottle glass	embossed	clear	Base, Body bottle	"4/5 Quart"			
67	4955.00	5205.00		1	II	4		17.5-21.5	1	Bottles/Jars	bottle glass	embossed	amber	Base bottle	"D-9 51"			
67	4955.00	5205.00		1	II	4		17.5-21.5	1	Bottles/Jars	bottle glass	embossed	amber	Base bottle	"E"			
67	4955.00	5205.00		1	II	4		17.5-21.5	1	Bottles/Jars	bottle glass	embossed	amber	Base bottle	"LON"			
67	4955.00	5205.00		1	II	4		17.5-21.5	1	Bottles/Jars	bottle glass	embossed	amber	Base bottle	"FULL"			
67	4955.00	5205.00		1	II	4		17.5-21.5	1	Bottles/Jars	bottle glass	embossed	clear	Base bottle	"ood"			
67	4955.00	5205.00		1	II	4		17.5-21.5	1	Bottles/Jars	bottle glass	embossed	clear	Base bottle	"o"			
67	4955.00	5205.00		1	II	4		17.5-21.5	1	Bottles/Jars	bottle glass	embossed	clear	Base bottle	"16-9 3"			
67	4955.00	5205.00		1	II	4		17.5-21.5	1	Bottles/Jars	bottle glass	embossed	clear	Base bottle	"-2 40-48"			
67	4955.00	5205.00		1	II	4		17.5-21.5	1	Bottles/Jars	bottle glass	embossed	clear	Base bottle	"ason.." "2"			
67	4955.00	5205.00		1	II	4		17.5-21.5	1	Bottles/Jars	bottle glass	embossed	clear	Base bottle	Owen's Illinois	1929	1954	Toulouse 1971
67	4955.00	5205.00		1	II	4		17.5-21.5	1	Bottles/Jars	bottle glass	embossed	blue, light	Body bottle	".ll"			
67	4955.00	5205.00		1	II	4		17.5-21.5	1	Bottles/Jars	bottle glass	embossed	clear	Body bottle				
67	4955.00	5205.00		1	II	4		17.5-21.5	2	Bottles/Jars	bottle glass	embossed	clear	Body bottle	"rt"			
67	4955.00	5205.00		1	II	4		17.5-21.5	1	Bottles/Jars	bottle glass	embossed	clear	Body bottle	"fec.."			
67	4955.00	5205.00		1	II	4		17.5-21.5	1	Bottles/Jars	bottle glass	embossed	clear	Body bottle	"tr"			
67	4955.00	5205.00		1	II	4		17.5-21.5	1	Bottles/Jars	bottle glass	embossed	clear	Body bottle	"uart"			
67	4955.00	5205.00		1	II	4		17.5-21.5	1	Bottles/Jars	bottle glass	embossed	clear	Body bottle	Rbids...s.."	1933	1964	Busch 1981
67	4955.00	5205.00		1	II	4		17.5-21.5	1	Bottles/Jars	bottle glass	embossed	clear	Body bottle	"Qua"			
67	4955.00	5205.00		1	II	4		17.5-21.5	1	Bottles/Jars	bottle glass	embossed	clear	Body bottle	"Sale or.."			
67	4955.00	5205.00		1	II	4		17.5-21.5	1	Bottles/Jars	bottle glass	embossed	clear	Body bottle	"las"			
67	4955.00	5205.00		1	II	4		17.5-21.5	1	Bottles/Jars	bottle glass	embossed	emerald	Body bottle	"N"			
67	4955.00	5205.00		1	II	4		17.5-21.5	1	Bottles/Jars	bottle glass	embossed, faceted	clear	Base bottle	Owen's Illinois	1929	1954	Toulouse 1971
67	4955.00	5205.00		1	II	4		17.5-21.5	1	Bottles/Jars	bottle glass	embossed, stippled	clear	Base bottle	Owen's Illinois	1939	1954	Toulouse 1971; Busch 1983
67	4955.00	5205.00		1	II	4		17.5-21.5	1	Bottles/Jars	bottle glass	embossed, stippled	emerald	Base bottle	"4/5 Quart"	1939	2009	Busch 1983
67	4955.00	5205.00		1	II	4		17.5-21.5	1	Bottles/Jars	bottle glass	embossed, stippled	amber	Body bottle	"NO REF"	1939	2009	Busch 1983
67	4955.00	5205.00		1	II	4		17.5-21.5	1	Bottles/Jars	bottle glass	embossed, stippled	amber	Body bottle	"NO"	1939	2009	Busch 1983
67	4955.00	5205.00		1	II	4		17.5-21.5	1	Bottles/Jars	bottle glass	embossed, stippled	amber	Body bottle	"NO DEPOSIT N"	1939	2009	Busch 1983
67	4955.00	5205.00		1	II	4		17.5-21.5	2	Bottles/Jars	bottle glass	embossed, stippled	clear	Body bottle	"Pepsi Cola"	1939	2009	Busch 1983
67	4955.00	5205.00		1	II	4		17.5-21.5	1	Bottles/Jars	bottle glass	embossed bands	clear	Body bottle				
67	4955.00	5205.00		1	II	4		17.5-21.5	15	Bottles/Jars	bottle glass	embossed diamond	clear	Body bottle				
67	4955.00	5205.00		1	II	4		17.5-21.5	2	Bottles/Jars	bottle glass	embossed diamond	clear	Body bottle	"Law prohibits use of this bottle"	1933	1964	Busch 1981
67	4955.00	5205.00		1	II	4		17.5-21.5	3	Bottles/Jars	bottle glass	embossed dots	clear	Body bottle				
67	4955.00	5205.00		1	II	4		17.5-21.5	1	Bottles/Jars	bottle glass	faceted	clear	Body bottle				
67	4955.00	5205.00		1	II	4		17.5-21.5	3	Bottles/Jars	bottle glass	standardized screw threads	clear	Finish, Neck; bottle		1919	2009	Deiss 1981
67	4955.00	5205.00		1	II	4		17.5-21.5	4	Bottles/Jars	bottle glass	stippled	amber	Base bottle		1939	2009	Busch 1983
67	4955.00	5205.00		1	II	4		17.5-21.5	5	Bottles/Jars	bottle glass	stippled	clear	Base bottle		1939	2009	Busch 1983
67	4955.00	5205.00		1	II	4		17.5-21.5	32	Bottles/Jars	bottle glass	stippled	amber	Body bottle		1939	2009	Busch 1983
67	4955.00	5205.00		1	II	4		17.5-21.5	2	Bottles/Jars	container glass		amber	Base bottle				
67	4955.00	5205.00		1	II	4		17.5-21.5	1	Bottles/Jars	container glass		emerald	Base bottle, jug				
67	4955.00	5205.00		1	II	4		17.5-21.5	75	Bottles/Jars	container glass		amber	Body bottle				

Site 36Lu285 - Historic Artifact Catalog

Fs	N	E	Stp	Tu	Strat	Lev	Fea	Elev	Count	Sub-Class	Ware Type/Object	Dec/Manufacture	Color	Form	Emb/Mark	Beq Date	End Date	Reference
67	4955.00	5205.00		1	II	4		17.5-21.5	3	Bottles/Jars	container glass		aqua	Body bottle				
67	4955.00	5205.00		1	II	4		17.5-21.5	18	Bottles/Jars	container glass		blue, light	Body bottle				
67	4955.00	5205.00		1	II	4		17.5-21.5	312	Bottles/Jars	container glass		clear	Body bottle				
67	4955.00	5205.00		1	II	4		17.5-21.5	2	Bottles/Jars	container glass		clear	Body bottle	Thatcher Manufacturing Company/Thatcher Glass Mnfg. Corporation	1904	1985	Toulouse 1971
67	4955.00	5205.00		1	II	4		17.5-21.5	63	Bottles/Jars	container glass		emerald	Body bottle				
67	4955.00	5205.00		1	II	4		17.5-21.5	2	Bottles/Jars	container glass		green, light	Body bottle				
67	4955.00	5205.00		1	II	4		17.5-21.5	2	Bottles/Jars	container glass		clear	Finish, Neck; bottle				
67	4955.00	5205.00		1	II	4		17.5-21.5	2	Bottles/Jars	container glass		emerald	Neck; bottle, jug				
67	4955.00	5205.00		1	II	4		17.5-21.5	25	Bottles/Jars	jar glass	standardized screw threads	clear	Body jar, wide mouth		1919	2009	Deiss 1981
67	4955.00	5205.00		1	II	4		17.5-21.5	8	Brick, Block	Brick							
67	4955.00	5205.00		1	II	4		17.5-21.5	1	Cans/Tins	Can Fragments			Base, Body				
67	4955.00	5205.00		1	II	4		17.5-21.5	83	Cans/Tins	Can Fragments			Body				
67	4955.00	5205.00		1	II	4		17.5-21.5	1	Cans/Tins	Can Fragments			Complete				
67	4955.00	5205.00		1	II	4		17.5-21.5	3	Cans/Tins	Can Fragments			Rim				
67	4955.00	5205.00		1	II	4		17.5-21.5	2	Ceramics	Hardpaste Porcelain, Colored Glaze		brown, medium	Body				
67	4955.00	5205.00		1	II	4		17.5-21.5	1	Ceramics	Ironstone, Plain			Body plate		1840	2009	Wetherbee 1980
67	4955.00	5205.00		1	II	4		17.5-21.5	1	Ceramics	Ironstone, Plain			Rim plate		1840	2009	Wetherbee 1980
67	4955.00	5205.00		1	II	4		17.5-21.5	2	Ceramics	Ironstone, Plain	molded, scallop dots		Rim plate		1840	2009	Wetherbee 1980
67	4955.00	5205.00		1	II	4		17.5-21.5	1	Ceramics	Redware, Glazed			Body				
67	4955.00	5205.00		1	II	4		17.5-21.5	4	Ceramics	Redware, Unglazed			Body				
67	4955.00	5205.00		1	II	4		17.5-21.5	1	Ceramics	Redware, Unglazed			Rim				
67	4955.00	5205.00		1	II	4		17.5-21.5	1	Ceramics	Stoneware			Base				
67	4955.00	5205.00		1	II	4		17.5-21.5	1	Ceramics	Stoneware			Body				
67	4955.00	5205.00		1	II	4		17.5-21.5	1	Ceramics	Stoneware			Body				
67	4955.00	5205.00		1	II	4		17.5-21.5	1	Ceramics	Stoneware			Rim				
67	4955.00	5205.00		1	II	4		17.5-21.5	2	Ceramics	Stoneware, Albany and Bristol			Body		1835	1920	Ramsey 1939; Miller et al. 2000
67	4955.00	5205.00		1	II	4		17.5-21.5	1	Ceramics	Whiteware, Colored Glaze		yellow	Base saucer		1830	2009	Price 1979, Noel Hume 1980
67	4955.00	5205.00		1	II	4		17.5-21.5	1	Ceramics	Whiteware, Colored Glaze		yellow	Body		1830	2009	Price 1979, Noel Hume 1980
67	4955.00	5205.00		1	II	4		17.5-21.5	1	Ceramics	Whiteware, Handpainted bands		green, medium	Rim		1840	1860	Lofstrum et al. 1982; Majewski and O'Brian 1984
67	4955.00	5205.00		1	II	4		17.5-21.5	1	Ceramics	Whiteware, Handpainted floral		blue, medium	Rim		1840	1860	Lofstrum et al. 1982; Majewski and O'Brian 1984
67	4955.00	5205.00		1	II	4		17.5-21.5	1	Ceramics	Whiteware, Overglaze Decal	floral	green, light	Body teacup		1890	2009	Haskell 1981
67	4955.00	5205.00		1	II	4		17.5-21.5	1	Ceramics	Whiteware, Overglaze Decal	floral	green, light, purple, light	Rim teacup		1890	2009	Haskell 1981
67	4955.00	5205.00		1	II	4		17.5-21.5	2	Ceramics	Whiteware, Overglaze Decal	floral	green, light, purple, light	Rim teacup		1890	2009	Haskell 1981
67	4955.00	5205.00		1	II	4		17.5-21.5	1	Ceramics	Whiteware, Plain			Base, Body, Footring, Rim plate		1830	2009	Price 1979; Noël Hume 1980
67	4955.00	5205.00		1	II	4		17.5-21.5	1	Ceramics	Whiteware, Plain			Base, Footring plate, saucer		1830	2009	Price 1979; Noël Hume 1980
67	4955.00	5205.00		1	II	4		17.5-21.5	1	Ceramics	Whiteware, Plain			Base	"THOM"	1830	2009	Price 1979; Noël Hume 1980

Site 36Lu285 - Historic Artifact Catalog

Fs	N	E	Stp	Tu	Strat	Lev	Fea	Elev	Count	Sub-Class	Ware Type/Object	Dec/Manufacture	Color	Form	Emb/Mark	Beq Date	End Date	Reference
67	4955.00	5205.00		1	II	4		17.5-21.5	2	Ceramics	Whiteware, Plain			Body		1830	2009	Price 1979; Noël Hume 1980
67	4955.00	5205.00		1	II	4		17.5-21.5	1	Ceramics	Whiteware, Plain			Rim		1830	2009	Price 1979; Noël Hume 1980
67	4955.00	5205.00		1	II	4		17.5-21.5	1	Ceramics	Whiteware, Transfer Printed, Blue		blue, medium	Body		1828	1860	Majewski & Obrien 1984, Mullins 1988
67	4955.00	5205.00		1	II	4		17.5-21.5	1	Cosmetics	Cosmetic Jar	standardized screw threads	white, opaque	Body jar, wide mouth		1919	1960	Deiss 1981; Fike 1984
67	4955.00	5205.00		1	II	4		17.5-21.5	2	Indeterminate	Glass		white, opaque					
67	4955.00	5205.00		1	II	4		17.5-21.5	20	Indeterminate	Lead, metal, wire							
67	4955.00	5205.00		1	II	4		17.5-21.5	1	Indeterminate	Lead, metal, wire							
67	4955.00	5205.00		1	II	4		17.5-21.5	2	Indeterminate	Lead, metal, wire							
67	4955.00	5205.00		1	II	4		17.5-21.5	4	Indeterminate	Lead, metal, wire							
67	4955.00	5205.00		1	II	4		17.5-21.5	4	Indeterminate	Rubber		black					
67	4955.00	5205.00		1	II	4		17.5-21.5	2	Kitchen Related-Other	Bottle Cap							
67	4955.00	5205.00		1	II	4		17.5-21.5	1	Kitchen Related-Other	Bottle Cap	standardized screw threads	clear	Finish, Neck; bottle		1919	2009	Deiss 1981
67	4955.00	5205.00		1	II	4		17.5-21.5	1	Kitchen Related-Other	Canning Jar Lid Liner					1869	1950	Toulouse 1971
67	4955.00	5205.00		1	II	4		17.5-21.5	1	Kitchen Related-Other	Canning Jar Lid Liner		white, opaque			1869	1950	Toulouse 1971
67	4955.00	5205.00		1	II	4		17.5-21.5	6	Lighting	chimney lamp glass		clear	Body				
67	4955.00	5205.00		1	II	4		17.5-21.5	1	Livestock/Pets	harness buckle							
67	4955.00	5205.00		1	II	4		17.5-21.5	1	Misc. Small Hardware	hinge, latch, strap							
67	4955.00	5205.00		1	II	4		17.5-21.5	3	Misc. Small Hardware	pipe, rod							
67	4955.00	5205.00		1	II	4		17.5-21.5	1	Misc. Small Hardware	pipe, rod							
67	4955.00	5205.00		1	II	4		17.5-21.5	1	Misc. Small Hardware	pipe, rod							
67	4955.00	5205.00		1	II	4		17.5-21.5	2	Misc. Small Hardware	screw					1846	2009	Devoto 1943
67	4955.00	5205.00		1	II	4		17.5-21.5	2	Misc. Small Hardware	scrolled decorative hardware							
67	4955.00	5205.00		1	II	4		17.5-21.5	5	Nails, Spikes, Etc.	Nail, cut					1780	1890	Nelson 1968
67	4955.00	5205.00		1	II	4		17.5-21.5	49	Nails, Spikes, Etc.	Nail,							
67	4955.00	5205.00		1	II	4		17.5-21.5	14	Nails, Spikes, Etc.	Nail, wire					1880	2009	Nelson 1968, IMAC 1984
67	4955.00	5205.00		1	II	4		17.5-21.5	5	Roofing Materials	shingle							
67	4955.00	5205.00		1	II	4		17.5-21.5	101	Shell	shell							
67	4955.00	5205.00		1	II	4		17.5-21.5	1	Toys	marble		yellow					
67	4955.00	5205.00		1	II	4		17.5-21.5	1	Tumblers,	Wine Glass	faceted	clear	Base				
67	4955.00	5205.00		1	II	4		17.5-21.5	20	Stemware	Window Glass							
67	4955.00	5205.00		1	II	4		17.5-21.5	50	Window Glass	Window Glass		clear					
67	4955.00	5205.00		1	II	4		17.5-21.5	50	Window Glass	Window Glass		tinted					
68	4955.00	5205.00		1	II	5		21.5-25.5	1	Activities-Other	battery core							
68	4955.00	5205.00		1	II	5		21.5-25.5	1	Ammunition	Shotgun Shell							
68	4955.00	5205.00		1	II	5		21.5-25.5	8	Automobile Related	car parts							
68	4955.00	5205.00		1	II	5		21.5-25.5	1	Automobile Related	car parts				"ADJUSTOR" CDL AULD CO. Columbus, OH			
68	4955.00	5205.00		1	II	5		21.5-25.5	1	Automobile Related	gasket							

Site 36Lu285 - Historic Artifact Catalog

Fs	N	E	Stp	Tu	Strat	Lev	Fea	Elev	Count	Sub-Class	Ware Type/Object	Dec/Manufacture	Color	Form	Emb/Mark	Beq Date	End Date	Reference
68	4955.00	5205.00		1	II	5		21.5-25.5	1	Automobile Related	spark plug							
68	4955.00	5205.00		1	II	5		21.5-25.5	8	Bone	Bone							
68	4955.00	5205.00		1	II	5		21.5-25.5	5	Bottles/Jars	beverage bottle	embossed crosshatch	clear	Body bottle	"Pepsi"	1939	2009	Busch 1983
68	4955.00	5205.00		1	II	5		21.5-25.5	1	Bottles/Jars	bottle glass		clear	Base, Body bottle				
68	4955.00	5205.00		1	II	5		21.5-25.5	4	Bottles/Jars	bottle glass		clear	Base bottle				
68	4955.00	5205.00		1	II	5		21.5-25.5	1	Bottles/Jars	bottle glass		clear	Base bottle	Square G Glenshaw Glass Company, Glenshaw	1895	2009	Toulouse 1971
68	4955.00	5205.00		1	II	5		21.5-25.5	2	Bottles/Jars	bottle glass		clear	Body				
68	4955.00	5205.00		1	II	5		21.5-25.5	68	Bottles/Jars	bottle glass		amber	Body bottle				
68	4955.00	5205.00		1	II	5		21.5-25.5	10	Bottles/Jars	bottle glass		blue, light	Body bottle				
68	4955.00	5205.00		1	II	5		21.5-25.5	1	Bottles/Jars	bottle glass		blue, medium	Body bottle				
68	4955.00	5205.00		1	II	5		21.5-25.5	340	Bottles/Jars	bottle glass		clear	Body bottle				
68	4955.00	5205.00		1	II	5		21.5-25.5	79	Bottles/Jars	bottle glass		emerald	Body bottle				
68	4955.00	5205.00		1	II	5		21.5-25.5	5	Bottles/Jars	bottle glass		clear	Body	Federal Law Prohibits the Sale or Re-use of This Bottle	1933	1964	Busch 1981
68	4955.00	5205.00		1	II	5		21.5-25.5	2	Bottles/Jars	bottle glass		clear	Neck; bottle				
68	4955.00	5205.00		1	II	5		21.5-25.5	2	Bottles/Jars	bottle glass		emerald	Neck; bottle				
68	4955.00	5205.00		1	II	5		21.5-25.5	3	Bottles/Jars	bottle glass	applied color label, post 1934	clear	Body		1935	2009	Deiss 1981; 95
68	4955.00	5205.00		1	II	5		21.5-25.5	1	Bottles/Jars	bottle glass	applied color label, post 1934	clear silver	Body		1935	2009	Deiss 1981; 95
68	4955.00	5205.00		1	II	5		21.5-25.5	1	Bottles/Jars	bottle glass	crown finish	amber	Finish, Neck; bottle		1892	2009	Life 1965:14
68	4955.00	5205.00		1	II	5		21.5-25.5	1	Bottles/Jars	bottle glass	crown finish	clear	Finish bottle		1892	2009	Life 1965:14
68	4955.00	5205.00		1	II	5		21.5-25.5	1	Bottles/Jars	bottle glass	embossed	amber	Base, Body bottle	Brockway Machine Bottle Company	1925	1988	Toulouse 1971
68	4955.00	5205.00		1	II	5		21.5-25.5	1	Bottles/Jars	bottle glass	embossed	clear	Base, Body bottle	"Continental Distilling for Phila." Anchor Hocking			
68	4955.00	5205.00		1	II	5		21.5-25.5	1	Bottles/Jars	bottle glass	embossed	amber	Base bottle		1938	2009	Toulouse 1971
68	4955.00	5205.00		1	II	5		21.5-25.5	1	Bottles/Jars	bottle glass	embossed	clear	Base bottle	"No 12"			
68	4955.00	5205.00		1	II	5		21.5-25.5	1	Bottles/Jars	bottle glass	embossed	clear	Base bottle	"0-6"			
68	4955.00	5205.00		1	II	5		21.5-25.5	1	Bottles/Jars	bottle glass	embossed	clear	Base bottle	"6"			
68	4955.00	5205.00		1	II	5		21.5-25.5	1	Bottles/Jars	bottle glass	embossed	clear	Base bottle	"a"			
68	4955.00	5205.00		1	II	5		21.5-25.5	1	Bottles/Jars	bottle glass	embossed	clear	Base bottle	"D-"			
68	4955.00	5205.00		1	II	5		21.5-25.5	1	Bottles/Jars	bottle glass	embossed	clear	Base bottle	"patent"			
68	4955.00	5205.00		1	II	5		21.5-25.5	1	Bottles/Jars	bottle glass	embossed	clear	Base bottle	"Pat'd"			
68	4955.00	5205.00		1	II	5		21.5-25.5	1	Bottles/Jars	bottle glass	embossed	clear	Base bottle	"registered"			
68	4955.00	5205.00		1	II	5		21.5-25.5	1	Bottles/Jars	bottle glass	embossed	clear	Base bottle	"596"			
68	4955.00	5205.00		1	II	5		21.5-25.5	1	Bottles/Jars	bottle glass	embossed	clear	Base bottle	"06"			
68	4955.00	5205.00		1	II	5		21.5-25.5	1	Bottles/Jars	bottle glass	embossed	emerald	Base bottle	"QUAR.."			
68	4955.00	5205.00		1	II	5		21.5-25.5	1	Bottles/Jars	bottle glass	embossed	amber	Body bottle	"OV.."			
68	4955.00	5205.00		1	II	5		21.5-25.5	1	Bottles/Jars	bottle glass	embossed	amber	Body bottle	"FORBID.."	1933	1964	Busch 1981
68	4955.00	5205.00		1	II	5		21.5-25.5	1	Bottles/Jars	bottle glass	embossed	amber	Body bottle	"4/5 Q.."			
68	4955.00	5205.00		1	II	5		21.5-25.5	1	Bottles/Jars	bottle glass	embossed	blue, light	Body bottle	"ON.."			
68	4955.00	5205.00		1	II	5		21.5-25.5	2	Bottles/Jars	bottle glass	embossed	clear	Body bottle	"4/5"			
68	4955.00	5205.00		1	II	5		21.5-25.5	1	Bottles/Jars	bottle glass	embossed	clear	Body bottle	"Pint"			
68	4955.00	5205.00		1	II	5		21.5-25.5	1	Bottles/Jars	bottle glass	embossed	clear	Body bottle	"E QU"			
68	4955.00	5205.00		1	II	5		21.5-25.5	1	Bottles/Jars	bottle glass	embossed	clear	Body bottle	"Feder...or r"			
68	4955.00	5205.00		1	II	5		21.5-25.5	6	Bottles/Jars	bottle glass	embossed	clear	Body bottle	"Quart"			
68	4955.00	5205.00		1	II	5		21.5-25.5	1	Bottles/Jars	bottle glass	embossed	clear	Body bottle	"EM"			
68	4955.00	5205.00		1	II	5		21.5-25.5	1	Bottles/Jars	bottle glass	embossed	clear	Body bottle				

Site 36Lu285 - Historic Artifact Catalog

Fs	N	E	Stp	Tu	Strat	Lev	Fea	Elev	Count	Sub-Class	Ware Type/Object	Dec/Manufacture	Color	Form	Emb/Mark	Beg Date	End Date	Reference
68	4955.00	5205.00		1	II	5		21.5-25.5	1	Bottles/Jars	bottle glass	embossed	clear	Body bottle				
68	4955.00	5205.00		1	II	5		21.5-25.5	1	Bottles/Jars	bottle glass	embossed	clear	Body bottle	"C"			
68	4955.00	5205.00		1	II	5		21.5-25.5	1	Bottles/Jars	bottle glass	embossed	clear	Body bottle	"T"			
68	4955.00	5205.00		1	II	5		21.5-25.5	1	Bottles/Jars	bottle glass	embossed	clear	Body bottle	"Thi"			
68	4955.00	5205.00		1	II	5		21.5-25.5	1	Bottles/Jars	bottle glass	embossed	clear	Body bottle	"E O"			
68	4955.00	5205.00		1	II	5		21.5-25.5	1	Bottles/Jars	bottle glass	embossed	emerald	Body bottle	"LO.."			
68	4955.00	5205.00		1	II	5		21.5-25.5	1	Bottles/Jars	bottle glass	embossed, standardized screw threads	clear	Finish bottle	"ERAL LAW FORBI.....RE"	1933	1964	Deiss 1981, Busch 1981
68	4955.00	5205.00		1	II	5		21.5-25.5	1	Bottles/Jars	bottle glass	embossed, stippled	amber	Base, Body bottle	"4/5 Qu"	1939	2009	Busch 1983
68	4955.00	5205.00		1	II	5		21.5-25.5	2	Bottles/Jars	bottle glass	embossed bands	clear	Body				
68	4955.00	5205.00		1	II	5		21.5-25.5	4	Bottles/Jars	bottle glass	embossed common cable	clear	Body bottle				
68	4955.00	5205.00		1	II	5		21.5-25.5	3	Bottles/Jars	bottle glass	embossed diamond	clear	Base bottle	"continental distil..... Pat. No DES 9.....Philadelphia Owen's Illinois "fe or"	1929	1954	Toulouse 1971
68	4955.00	5205.00		1	II	5		21.5-25.5	2	Bottles/Jars	bottle glass	embossed diamond	clear	Base bottle				
68	4955.00	5205.00		1	II	5		21.5-25.5	1	Bottles/Jars	bottle glass	embossed diamond	clear	Body bottle				
68	4955.00	5205.00		1	II	5		21.5-25.5	1	Bottles/Jars	bottle glass	embossed diamond	clear	Body bottle				
68	4955.00	5205.00		1	II	5		21.5-25.5	31	Bottles/Jars	bottle glass	embossed diamond	clear	Body bottle				
68	4955.00	5205.00		1	II	5		21.5-25.5	1	Bottles/Jars	bottle glass	embossed diamond	clear	Body bottle	"FED....SALE"	1933	1964	Busch 1981
68	4955.00	5205.00		1	II	5		21.5-25.5	6	Bottles/Jars	bottle glass	embossed diamond, faceted	clear	Base bottle	"continental distill..... Pat. No DES 9756.....Philadelphi a"			
68	4955.00	5205.00		1	II	5		21.5-25.5	59	Bottles/Jars	bottle glass	embossed diamond, faceted	clear	Body bottle				
68	4955.00	5205.00		1	II	5		21.5-25.5	1	Bottles/Jars	bottle glass	embossed dots	clear	Body bottle				
68	4955.00	5205.00		1	II	5		21.5-25.5	1	Bottles/Jars	bottle glass	embossed floral	clear	Base bottle				
68	4955.00	5205.00		1	II	5		21.5-25.5	3	Bottles/Jars	bottle glass	embossed floral	clear	Body bottle				
68	4955.00	5205.00		1	II	5		21.5-25.5	1	Bottles/Jars	bottle glass	embossed stripes	clear	Body bottle				
68	4955.00	5205.00		1	II	5		21.5-25.5	4	Bottles/Jars	bottle glass	faceted	clear	Body bottle				
68	4955.00	5205.00		1	II	5		21.5-25.5	3	Bottles/Jars	bottle glass	standardized screw threads	clear	Finish bottle	"CONTINENTAL DISTILLING CORP." on the bottle cap	1919	2009	Deiss 1981
68	4955.00	5205.00		1	II	5		21.5-25.5	1	Bottles/Jars	bottle glass	standardized screw threads	clear	Finish bottle		1919	2009	Deiss 1981
68	4955.00	5205.00		1	II	5		21.5-25.5	2	Bottles/Jars	bottle glass	standardized screw threads	emerald	Finish bottle		1919	2009	Deiss 1981
68	4955.00	5205.00		1	II	5		21.5-25.5	2	Bottles/Jars	bottle glass	stippled	amber	Base bottle		1939	2009	Busch 1983
68	4955.00	5205.00		1	II	5		21.5-25.5	1	Bottles/Jars	bottle glass	stippled	clear	Base bottle	Star	1939	2009	Busch 1983
68	4955.00	5205.00		1	II	5		21.5-25.5	1	Bottles/Jars	bottle glass	stippled	clear	Base bottle		1939	2009	Busch 1983
68	4955.00	5205.00		1	II	5		21.5-25.5	16	Bottles/Jars	bottle glass	stippled	amber	Body bottle		1939	2009	Busch 1983
68	4955.00	5205.00		1	II	5		21.5-25.5	2	Bottles/Jars	bottle glass	stippled	clear	Body bottle		1939	2009	Busch 1983
68	4955.00	5205.00		1	II	5		21.5-25.5	1	Bottles/Jars	bottle glass	stippled	emerald	Body bottle		1939	2009	Busch 1983
68	4955.00	5205.00		1	II	5		21.5-25.5	1	Bottles/Jars	bottle glass	threaded	clear	Finish bottle				
68	4955.00	5205.00		1	II	5		21.5-25.5	1	Bottles/Jars	container glass		sun colored amethyst 1880-1915 aqua	Body		1880	1915	Miller & Pacey 1985
68	4955.00	5205.00		1	II	5		21.5-25.5	6	Bottles/Jars	container glass			Body jar, wide mouth				
68	4955.00	5205.00		1	II	5		21.5-25.5	1	Bottles/Jars	container glass		blue, light	Rim jar, wide mouth				

Site 36Lu285 - Historic Artifact Catalog

Fs	N	E	Stp	Tu	Strat	Lev	Fea	Elev	Count	Sub-Class	Ware Type/Object	Dec/Manufacture	Color	Form	Emb/Mark	Beg Date	End Date	Reference
68	4955.00	5205.00		1	II	5		21.5-25.5	1	Bottles/Jars	jar glass	standardized screw threads	aqua	Rim jar, wide mouth		1919	2009	Deiss 1981
68	4955.00	5205.00		1	II	5		21.5-25.5	3	Bottles/Jars	jar glass	standardized screw threads	clear	Rim jar, wide mouth		1919	2009	Deiss 1981
68	4955.00	5205.00		1	II	5		21.5-25.5	3	Bottles/Jars	jar glass	threaded	clear	Rim jar, wide mouth				
68	4955.00	5205.00		1	II	5		21.5-25.5	12	Brick, Block	Brick							
68	4955.00	5205.00		1	II	5		21.5-25.5	1	Cans/Tins	Can Fragments			Base				
68	4955.00	5205.00		1	II	5		21.5-25.5	107	Cans/Tins	Can Fragments			Body				
68	4955.00	5205.00		1	II	5		21.5-25.5	1	Ceramics	Redware, Glazed			Base				
68	4955.00	5205.00		1	II	5		21.5-25.5	1	Ceramics	Redware, Glazed			Body				
68	4955.00	5205.00		1	II	5		21.5-25.5	1	Ceramics	Redware, Glazed			Rim				
68	4955.00	5205.00		1	II	5		21.5-25.5	2	Ceramics	Redware, Unglazed			Body				
68	4955.00	5205.00		1	II	5		21.5-25.5	1	Ceramics	Stoneware			Body				
68	4955.00	5205.00		1	II	5		21.5-25.5	2	Ceramics	Whiteware, Plain			Base, Footring		1830	2009	Price 1979; Noël Hume 1980
68	4955.00	5205.00		1	II	5		21.5-25.5	3	Céramics	Whiteware, Plain			Body		1830	2009	Price 1979; Noël Hume 1980
68	4955.00	5205.00		1	II	5		21.5-25.5	2	Ceramics	Whiteware, Plain			Rim		1830	2009	Price 1979; Noël Hume 1980
68	4955.00	5205.00		1	II	5		21.5-25.5	1	Ceramics	Whiteware, Plain	embossed, scallop dots, floral		Rim		1830	2009	Price 1979; Noël Hume 1980
68	4955.00	5205.00		1	II	5		21.5-25.5	1	Ceramics	Whiteware, Plain	embossed, scallop geometric		Rim		1830	2009	Price 1979; Noël Hume 1980
68	4955.00	5205.00		1	II	5		21.5-25.5	1	Decorative Table Glass	Bowl		green, light	Body bowl				
68	4955.00	5205.00		1	II	5		21.5-25.5	1	Decorative Table Glass	Bowl	incised stripes	green, light	Base, Body, Rim bowl				
68	4955.00	5205.00		1	II	5		21.5-25.5	9	Decorative Table Glass	Glass Hollowware		green, light	Body miscellaneous tableware				
68	4955.00	5205.00		1	II	5		21.5-25.5	30	Indeterminate	Lead, metal, wire							
68	4955.00	5205.00		1	II	5		21.5-25.5	5	Indeterminate	Lead, metal, wire							
68	4955.00	5205.00		1	II	5		21.5-25.5	8	Indeterminate	Rubber		black					
68	4955.00	5205.00		1	II	5		21.5-25.5	1	Kitchen Related-Other	Bottle Cap		yellow					
68	4955.00	5205.00		1	II	5		21.5-25.5	1	Kitchenware (Utensils, Pots, Etc.)	Knife				"ever keen stainless steel"			
68	4955.00	5205.00		1	II	5		21.5-25.5	1	Kitchenware (Utensils, Pots, Etc.)	Pot Lid							
68	4955.00	5205.00		1	II	5		21.5-25.5	5	Lighting	chimney lamp glass		clear	Body				
68	4955.00	5205.00		1	II	5		21.5-25.5	3	Misc. Small Hardware	Bolt							
68	4955.00	5205.00		1	II	5		21.5-25.5	1	Misc. Small Hardware	Bolt							
68	4955.00	5205.00		1	II	5		21.5-25.5	1	Misc. Small Hardware	hinge, latch, strap							
68	4955.00	5205.00		1	II	5		21.5-25.5	2	Misc. Small Hardware	hinge, latch, strap							
68	4955.00	5205.00		1	II	5		21.5-25.5	1	Misc. Small Hardware	pipe, rod							
68	4955.00	5205.00		1	II	5		21.5-25.5	7	Nails, Spikes, Etc.	Nail, cut					1780	1890	Nelson 1968
68	4955.00	5205.00		1	II	5		21.5-25.5	33	Nails, Spikes, Etc.	Nail,							
68	4955.00	5205.00		1	II	5		21.5-25.5	1	Nails, Spikes, Etc.	Nail,							

Site 36Lu285 - Historic Artifact Catalog

Fs	N	E	Stp	Tu	Strat	Lev	Fea	Elev	Count	Sub-Class	Ware Type/Object	Dec/Manufacture	Color	Form	Emb/Mark	Beg Date	End Date	Reference
68	4955.00	5205.00		1	II	5		21.5-25.5	14	Nails, Spikes, Etc.	Nail, wire					1880	2009	Nelson 1968, IMAC 1984
68	4955.00	5205.00		1	II	5		21.5-25.5	1	Pharmaceutical	pharmaceutical bottle	patent finish	clear	Complete bottle	Hazel Atlas	1920	1964	Toulouse 1971
68	4955.00	5205.00		1	II	5		21.5-25.5	1	Pharmaceutical	pharmaceutical bottle	prescription finish	clear	Finish bottle				
68	4955.00	5205.00		1	II	5		21.5-25.5	130	Shell	shell							
68	4955.00	5205.00		1	II	5		21.5-25.5	1	Toys	marble							
68	4955.00	5205.00		1	II	5		21.5-25.5	16	Window Glass	Window Glass		clear					
68	4955.00	5205.00		1	II	5		21.5-25.5	59	Window Glass	Window Glass		tinted					
69	4955.00	5205.00		1	II	6		25.5-29.5	1	Ammunition	Bullet Casing							
69	4955.00	5205.00		1	II	6		25.5-29.5	1	Ammunition	Shotgun Shell							
69	4955.00	5205.00		1	II	6		25.5-29.5	1	Automobile	car parts							
										Related								
69	4955.00	5205.00		1	II	6		25.5-29.5	7	Bone	Bone							
69	4955.00	5205.00		1	II	6		25.5-29.5	1	Bottles/Jars	beverage bottle	embossed, stippled	clear	Base, Body bottle	"40B"	1939	2009	Busch 1983
69	4955.00	5205.00		1	II	6		25.5-29.5	1	Bottles/Jars	beverage bottle	embossed crosshatch	clear	Body bottle	"ol"			
69	4955.00	5205.00		1	II	6		25.5-29.5	3	Bottles/Jars	bottle glass		clear	Base bottle				
69	4955.00	5205.00		1	II	6		25.5-29.5	41	Bottles/Jars	bottle glass		amber	Body bottle				
69	4955.00	5205.00		1	II	6		25.5-29.5	3	Bottles/Jars	bottle glass		aqua	Body bottle				
69	4955.00	5205.00		1	II	6		25.5-29.5	7	Bottles/Jars	bottle glass		blue, light	Body bottle				
69	4955.00	5205.00		1	II	6		25.5-29.5	161	Bottles/Jars	bottle glass		clear	Body bottle				
69	4955.00	5205.00		1	II	6		25.5-29.5	38	Bottles/Jars	bottle glass		emerald	Body bottle				
69	4955.00	5205.00		1	II	6		25.5-29.5	1	Bottles/Jars	bottle glass		clear	Finish, Neck; bottle	cap embossed "National Distillers"			
69	4955.00	5205.00		1	II	6		25.5-29.5	1	Bottles/Jars	bottle glass	applied color label, post 1934	clear	Body		1935	2009	Deiss 1981; 95
69	4955.00	5205.00		1	II	6		25.5-29.5	1	Bottles/Jars	bottle glass	applied color label, post 1934	clear	Body		1935	2009	Deiss 1981; 95
69	4955.00	5205.00		1	II	6		25.5-29.5	1	Bottles/Jars	bottle glass	crown finish	clear	Finish, Neck; bottle		1892	2009	Life 1965:14
69	4955.00	5205.00		1	II	6		25.5-29.5	1	Bottles/Jars	bottle glass	embossed	clear	Base bottle				
69	4955.00	5205.00		1	II	6		25.5-29.5	1	Bottles/Jars	bottle glass	embossed	clear	Base bottle	"56....oa"			
69	4955.00	5205.00		1	II	6		25.5-29.5	1	Bottles/Jars	bottle glass	embossed	clear	Base bottle	"9"			
69	4955.00	5205.00		1	II	6		25.5-29.5	1	Bottles/Jars	bottle glass	embossed	clear	Body, Finish, Neck; bottle	"law forbids sale.....this bottle"	1933	1964	Busch 1981
69	4955.00	5205.00		1	II	6		25.5-29.5	4	Bottles/Jars	bottle glass	embossed	amber	Body bottle				
69	4955.00	5205.00		1	II	6		25.5-29.5	1	Bottles/Jars	bottle glass	embossed	amber	Body bottle	"Re-U.."			
69	4955.00	5205.00		1	II	6		25.5-29.5	1	Bottles/Jars	bottle glass	embossed	blue, light	Body bottle	"B"			
69	4955.00	5205.00		1	II	6		25.5-29.5	1	Bottles/Jars	bottle glass	embossed	blue, medium	Body bottle	"SIA" stylized shield			
69	4955.00	5205.00		1	II	6		25.5-29.5	1	Bottles/Jars	bottle glass	embossed	clear	Body bottle	"law forbids.....e of this"	1933	1964	Busch 1981
69	4955.00	5205.00		1	II	6		25.5-29.5	1	Bottles/Jars	bottle glass	embossed	clear	Body bottle	"B"			
69	4955.00	5205.00		1	II	6		25.5-29.5	1	Bottles/Jars	bottle glass	embossed	clear	Body bottle	"to"			
69	4955.00	5205.00		1	II	6		25.5-29.5	1	Bottles/Jars	bottle glass	embossed	clear	Body bottle	"se o....e"			
69	4955.00	5205.00		1	II	6		25.5-29.5	3	Bottles/Jars	bottle glass	embossed	clear	Body bottle	"4/5 Quart"			
69	4955.00	5205.00		1	II	6		25.5-29.5	1	Bottles/Jars	bottle glass	embossed	clear	Body bottle				
69	4955.00	5205.00		1	II	6		25.5-29.5	1	Bottles/Jars	bottle glass	embossed	clear	Body bottle				
69	4955.00	5205.00		1	II	6		25.5-29.5	1	Bottles/Jars	bottle glass	embossed	clear	Body bottle	"c-30"			
69	4955.00	5205.00		1	II	6		25.5-29.5	1	Bottles/Jars	bottle glass	embossed	clear	Body bottle	"on"			
69	4955.00	5205.00		1	II	6		25.5-29.5	1	Bottles/Jars	bottle glass	embossed, stippled	amber	Base bottle	Owen's illinoise"4/5 Quart" "Duraglass"	1929	1954	Toulouse 1971, Busch1983
69	4955.00	5205.00		1	II	6		25.5-29.5	1	Bottles/Jars	bottle glass	embossed, stippled	emerald	Base bottle	"4/5 Qu.." "575"	1939	2009	Busch 1983
69	4955.00	5205.00		1	II	6		25.5-29.5	1	Bottles/Jars	bottle glass	embossed, stippled	emerald	Base bottle	Owen illinoise	1939	1954	Busch 1983
69	4955.00	5205.00		1	II	6		25.5-29.5	1	Bottles/Jars	bottle glass	embossed, stippled	amber	Body bottle	"REF"	1939	1954	Busch1983
69	4955.00	5205.00		1	II	6		25.5-29.5	1	Bottles/Jars	bottle glass	embossed, stippled	amber	Body bottle	"Not"	1939	1954	Busch1983
69	4955.00	5205.00		1	II	6		25.5-29.5	1	Bottles/Jars	bottle glass	embossed bands	amber	Body bottle				



Site 36Lu285 - Historic Artifact Catalog

Fs	N	E	Stp	Tu	Strat	Lev	Fea	Elev	Count	Sub-Class	Ware Type/Object	Dec/Manufacture	Color	Form	Emb/Mark	Beq Date	End Date	Reference
69	4955.00	5205.00		1	II	6		25.5-29.5	4	Bottles/Jars	bottle glass	embossed bands	clear	Body bottle				
69	4955.00	5205.00		1	II	6		25.5-29.5	1	Bottles/Jars	bottle glass	embossed diamond, faceted	clear	Base bottle				
69	4955.00	5205.00		1	II	6		25.5-29.5	1	Bottles/Jars	bottle glass	embossed diamond, faceted	clear	Base bottle				
69	4955.00	5205.00		1	II	6		25.5-29.5	20	Bottles/Jars	bottle glass	embossed diamond, faceted	clear	Body bottle				
69	4955.00	5205.00		1	II	6		25.5-29.5	10	Bottles/Jars	bottle glass	embossed faceted	clear	Body bottle				
69	4955.00	5205.00		1	II	6		25.5-29.5	2	Bottles/Jars	bottle glass	ribbed	clear	Body bottle				
69	4955.00	5205.00		1	II	6		25.5-29.5	1	Bottles/Jars	bottle glass	standardized screw threads	clear	Finish bottle		1919	2009	Deiss 1981
69	4955.00	5205.00		1	II	6		25.5-29.5	1	Bottles/Jars	bottle glass	stippled	amber	Base bottle		1939	2009	Busch 1983
69	4955.00	5205.00		1	II	6		25.5-29.5	3	Bottles/Jars	bottle glass	stippled	clear	Base bottle		1939	2009	Busch 1983
69	4955.00	5205.00		1	II	6		25.5-29.5	1	Bottles/Jars	bottle glass	stippled	emerald	Base bottle		1939	2009	Busch 1983
69	4955.00	5205.00		1	II	6		25.5-29.5	1	Bottles/Jars	bottle glass	stippled	amber	Body bottle		1939	2009	Busch 1983
69	4955.00	5205.00		1	II	6		25.5-29.5	13	Bottles/Jars	bottle glass	stippled	amber	Body bottle		1939	2009	Busch 1983
69	4955.00	5205.00		1	II	6		25.5-29.5	2	Bottles/Jars	jar glass	standardized screw threads	clear	Rim jar, wide mouth		1919	2009	Deiss 1981
69	4955.00	5205.00		1	II	6		25.5-29.5	2	Brick, Block	Brick							
69	4955.00	5205.00		1	II	6		25.5-29.5	15	Cans/Tins	Can Fragments			Base				
69	4955.00	5205.00		1	II	6		25.5-29.5	56	Cans/Tins	Can Fragments			Body				
69	4955.00	5205.00		1	II	6		25.5-29.5	1	Ceramics	Ironstone, Plain			Rim		1840	2009	Wetherbee 1980
69	4955.00	5205.00		1	II	6		25.5-29.5	1	Ceramics	Redware, Glazed			Body				
69	4955.00	5205.00		1	II	6		25.5-29.5	1	Ceramics	Redware, Glazed			Body				
69	4955.00	5205.00		1	II	6		25.5-29.5	1	Ceramics	Redware, Unglazed			Body				
69	4955.00	5205.00		1	II	6		25.5-29.5	1	Ceramics	Redware, Unglazed			Body				
69	4955.00	5205.00		1	II	6		25.5-29.5	1	Ceramics	Stoneware			Body crock				
69	4955.00	5205.00		1	II	6		25.5-29.5	1	Ceramics	Whiteware, Overglaze Decal	bands, floral	green, light, purple, light, silver	Body		1890	2009	Haskell 1981
69	4955.00	5205.00		1	II	6		25.5-29.5	1	Ceramics	Whiteware, Plain			Body		1830	2009	Price 1979; Noël Hume 1980
69	4955.00	5205.00		1	II	6		25.5-29.5	1	Ceramics	Whiteware, Shell Edge	scallop, Stamped fleur-de-Lys, shell edge, scalloped, unmolded, straight floral, small scale	black, green, light	Rim		1830	1891	Lofstrum et al 1982, Miller & Hunter 1990
69	4955.00	5205.00		1	II	6		25.5-29.5	1	Ceramics	Whiteware, Stamped		black, green, medium	Base, Footring		1830	1871	Robacker & Robacker 1980
69	4955.00	5205.00		1	II	6		25.5-29.5	1	Clothing Fasteners	Buckle							
69	4955.00	5205.00		1	II	6		25.5-29.5	1	Clothing Fasteners	Rivet							
69	4955.00	5205.00		1	II	6		25.5-29.5	1	Decorative Table Glass	Cover/Lid	machine made	clear	miscellaneous tableware		1903	2009	Deiss 1981
69	4955.00	5205.00		1	II	6		25.5-29.5	1	Electrical	Insulator							
69	4955.00	5205.00		1	II	6		25.5-29.5	1	Indeterminate	Lead, metal, wire							
69	4955.00	5205.00		1	II	6		25.5-29.5	6	Indeterminate	Lead, metal, wire							
69	4955.00	5205.00		1	II	6		25.5-29.5	2	Indeterminate	Lead, metal, wire							
69	4955.00	5205.00		1	II	6		25.5-29.5	2	Kitchen Related-Other	Bottle Cap							
69	4955.00	5205.00		1	II	6		25.5-29.5	1	Kitchenware (Utensils, Pots, Etc.)	Fork			"stainless steel"				
69	4955.00	5205.00		1	II	6		25.5-29.5	6	Lighting	chimney lamp glass		clear	Body				
69	4955.00	5205.00		1	II	6		25.5-29.5	1	Misc. Small Hardware	Bolt							
69	4955.00	5205.00		1	II	6		25.5-29.5	1	Misc. Small Hardware	handle							

Site 36Lu285 - Historic Artifact Catalog

Fs	N	E	Stp	Tu	Strat	Lev	Fea	Elev	Count	Sub-Class	Ware Type/Object	Dec/Manufacture	Color	Form	Emb/Mark	Beq Date	End Date	Reference
69	4955.00	5205.00		1	II	6		25.5-29.5	1	Misc. Small Hardware	screw					1846	2009	Devoto 1943
69	4955.00	5205.00		1	II	6		25.5-29.5	2	Nails, Spikes, Etc.	Nail, cut					1780	1890	Nelson 1968
69	4955.00	5205.00		1	II	6		25.5-29.5	28	Nails, Spikes, Etc.	Nail,							
69	4955.00	5205.00		1	II	6		25.5-29.5	16	Nails, Spikes, Etc.	Nail, wire					1880	2009	Nelson 1968, IMAC 1984
69	4955.00	5205.00		1	II	6		25.5-29.5	63	Shell	shell							
69	4955.00	5205.00		1	II	6		25.5-29.5	1	Shoes	Shoe Parts							
69	4955.00	5205.00		1	II	6		25.5-29.5	19	Window Glass	Window Glass		clear					
69	4955.00	5205.00		1	II	6		25.5-29.5	14	Window Glass	Window Glass		tinted					
69	4955.00	5205.00		1	II	6		25.5-29.5	1	Window Glass	Window Glass		tinted					
70	4960.00	5205.00		2	I	1		6-10	7	Bottles/Jars	bottle glass		amber	Body bottle				
70	4960.00	5205.00		2	I	1		6-10	6	Bottles/Jars	bottle glass		blue, light	Body bottle				
70	4960.00	5205.00		2	I	1		6-10	19	Bottles/Jars	bottle glass		clear	Body bottle				
70	4960.00	5205.00		2	I	1		6-10	2	Bottles/Jars	bottle glass		green, light	Body bottle				
70	4960.00	5205.00		2	I	1		6-10	1	Bottles/Jars	bottle glass	stippled	amber	Base bottle		1939	2009	Busch1983
70	4960.00	5205.00		2	I	1		6-10	1	Bottles/Jars	bottle glass	stippled	amber	Body bottle		1939	2009	Busch1983
70	4960.00	5205.00		2	I	1		6-10	1	Brick, Block	Brick							
70	4960.00	5205.00		2	I	1		6-10	1	Ceramics	Whiteware, Overglaze Decal		blue, light	Base		1890	2009	Haskell 1981
70	4960.00	5205.00		2	I	1		6-10	1	Ceramics	Whiteware, Plain			Body		1830	2009	Price 1979; Noël Hume 1980
70	4960.00	5205.00		2	I	1		6-10	1	Ceramics	Whiteware, Shell Edge	scallop shell edge, scalloped, unmolded, straight lines	green, light	Rim		1830	1891	Lofstrum et al 1982, Miller & Hunter 1990
70	4960.00	5205.00		2	I	1		6-10	1	Misc. Small Hardware	bracket, hook, latch, strap							
70	4960.00	5205.00		2	I	1		6-10	4	Misc. Small Hardware	plate							
70	4960.00	5205.00		2	I	1		6-10	1	Nails, Spikes, Etc.	Nail, wire					1880	2009	Nelson 1968, IMAC 1984
70	4960.00	5205.00		2	I	1		6-10	5	Shell	shell							
70	4960.00	5205.00		2	I	1		6-10	2	Window Glass	Window Glass		tinted					
71	4960.00	5205.00		2	I	2		10-14	1	Ammunition	Bullet Casing				"Winchester Ranger 12"			
71	4960.00	5205.00		2	I	2		10-14	1	Bottles/Jars	bottle glass		emerald	Base, Body bottle				
71	4960.00	5205.00		2	I	2		10-14	4	Bottles/Jars	bottle glass		clear	Base bottle				
71	4960.00	5205.00		2	I	2		10-14	1	Bottles/Jars	bottle glass		green, light	Base bottle				
71	4960.00	5205.00		2	I	2		10-14	24	Bottles/Jars	bottle glass		amber	Body bottle				
71	4960.00	5205.00		2	I	2		10-14	2	Bottles/Jars	bottle glass		aqua	Body bottle				
71	4960.00	5205.00		2	I	2		10-14	19	Bottles/Jars	bottle glass		blue, light	Body bottle				
71	4960.00	5205.00		2	I	2		10-14	136	Bottles/Jars	bottle glass		clear	Body bottle				
71	4960.00	5205.00		2	I	2		10-14	9	Bottles/Jars	bottle glass		emerald	Body bottle				
71	4960.00	5205.00		2	I	2		10-14	2	Bottles/Jars	bottle glass		green, light	Body bottle				
71	4960.00	5205.00		2	I	2		10-14	1	Bottles/Jars	bottle glass		pink	Body bottle				
71	4960.00	5205.00		2	I	2		10-14	1	Bottles/Jars	bottle glass	crown finish	amber	Finish, Neck; bottle		1892	2009	Life 1965:14
71	4960.00	5205.00		2	I	2		10-14	1	Bottles/Jars	bottle glass	crown finish	amber	Finish bottle		1892	2009	Life 1965:14
71	4960.00	5205.00		2	I	2		10-14	2	Bottles/Jars	bottle glass	embossed	amber	Body bottle	"quart"			
71	4960.00	5205.00		2	I	2		10-14	1	Bottles/Jars	bottle glass	embossed	aqua	Body bottle	"er co"			
71	4960.00	5205.00		2	I	2		10-14	1	Bottles/Jars	bottle glass	embossed	clear	Body bottle	"ALE LE"			
71	4960.00	5205.00		2	I	2		10-14	1	Bottles/Jars	bottle glass	embossed	clear	Body bottle	"ART"			
71	4960.00	5205.00		2	I	2		10-14	1	Bottles/Jars	bottle glass	embossed	clear	Body bottle	"Duraglas"			
71	4960.00	5205.00		2	I	2		10-14	1	Bottles/Jars	bottle glass	embossed	clear	Body bottle	"EN"			
71	4960.00	5205.00		2	I	2		10-14	1	Bottles/Jars	bottle glass	embossed	clear	Body bottle	"ERA"			
71	4960.00	5205.00		2	I	2		10-14	1	Bottles/Jars	bottle glass	embossed	clear	Body bottle	"F"			



Site 36Lu285 - Historic Artifact Catalog

Fs	N	E	Stp	Tu	Strat	Lev	Fea	Elev	Count	Sub-Class	Ware Type/Object	Dec/Manufacture	Color	Form	Emb/Mark	Beq Date	End Date	Reference
71	4960.00	5205.00		2	I	2		10-14	1	Toys	toy truck wheels							
71	4960.00	5205.00		2	I	2		10-14	1	Tumblers, Stemware	Tumbler		clear	Rim cup, general Body				
71	4960.00	5205.00		2	I	2		10-14	2	Window Glass	Safety Glass		clear			1915	2009	Panati 1987
71	4960.00	5205.00		2	I	2		10-14	4	Window Glass	Window Glass		clear					
71	4960.00	5205.00		2	I	2		10-14	10	Window Glass	Window Glass		clear					
71	4960.00	5205.00		2	I	2		10-14	12	Window Glass	Window Glass		tinted					
72	4960.00	5205.00		2	I	3		14-17	1	Activities-Other	Ceramic pipe			Body				
72	4960.00	5205.00		2	I	3		14-17	2	Automobile Related	brake light							
72	4960.00	5205.00		2	I	3		14-17	1	Bottles/Jars	bottle glass		emerald	Base bottle				
72	4960.00	5205.00		2	I	3		14-17	7	Bottles/Jars	bottle glass		amber	Body bottle				
72	4960.00	5205.00		2	I	3		14-17	2	Bottles/Jars	bottle glass		aqua	Body bottle				
72	4960.00	5205.00		2	I	3		14-17	1	Bottles/Jars	bottle glass		aqua, blue, medium	Body bottle				
72	4960.00	5205.00		2	I	3		14-17	26	Bottles/Jars	bottle glass		clear	Body bottle				
72	4960.00	5205.00		2	I	3		14-17	2	Bottles/Jars	bottle glass		emerald	Body bottle				
72	4960.00	5205.00		2	I	3		14-17	5	Bottles/Jars	bottle glass		green, light	Body bottle				
72	4960.00	5205.00		2	I	3		14-17	1	Bottles/Jars	bottle glass	embossed bands	amber	Body bottle				
72	4960.00	5205.00		2	I	3		14-17	1	Bottles/Jars	bottle glass	embossed diamond	amber	Body bottle				
72	4960.00	5205.00		2	I	3		14-17	1	Bottles/Jars	bottle glass	embossed diamond	clear	Body bottle				
72	4960.00	5205.00		2	I	3		14-17	1	Bottles/Jars	bottle glass	standardized screw threads	clear	Finish, Neck; bottle		1919	2009	Deiss 1981
72	4960.00	5205.00		2	I	3		14-17	1	Bottles/Jars	bottle glass	stippled	clear	Base bottle	anchor hocking	1939	2009	Busch1983, Toulouse 1971
72	4960.00	5205.00		2	I	3		14-17	6	Bottles/Jars	bottle glass	stippled	amber	Body bottle		1939	2009	Busch1983
72	4960.00	5205.00		2	I	3		14-17	2	Bottles/Jars	bottle glass	stippled	clear	Body bottle		1939	2009	Busch1983
72	4960.00	5205.00		2	I	3		14-17	1	Bottles/Jars	jar glass		clear	Rim jar, wide mouth Body				
72	4960.00	5205.00		2	I	3		14-17	1	Ceramics	Redware, Glazed			Body				
72	4960.00	5205.00		2	I	3		14-17	1	Ceramics	Redware, Glazed			Body				
72	4960.00	5205.00		2	I	3		14-17	1	Ceramics	Whiteware, Gilded	scallop	silver	Rim		1830	2009	Price 1979, Noel Hume 1980
72	4960.00	5205.00		2	I	3		14-17	1	Ceramics	Whiteware, Overglaze Decal	floral	black	Body		1890	2009	Haskell 1981
72	4960.00	5205.00		2	I	3		14-17	1	Ceramics	Whiteware, Plain			Base		1830	2009	Price 1979; Noël Hume 1980
72	4960.00	5205.00		2	I	3		14-17	2	Ceramics	Whiteware, Plain			Body		1830	2009	Price 1979; Noël Hume 1980
72	4960.00	5205.00		2	I	3		14-17	5	Indeterminate	Lead, metal, wire							
72	4960.00	5205.00		2	I	3		14-17	1	Kitchen Related- Other	Canning Jar Lid Liner	embossed	white, opaque clear		"porcel.."	1869	1950	Toulouse 1971
72	4960.00	5205.00		2	I	3		14-17	1	Lighting	chimney lamp glass			Body				
72	4960.00	5205.00		2	I	3		14-17	3	Nails, Spikes, Etc.	Nail, cut					1780	1890	Nelson 1968
72	4960.00	5205.00		2	I	3		14-17	2	Nails, Spikes, Etc.	Nail,							
72	4960.00	5205.00		2	I	3		14-17	8	Nails, Spikes, Etc.	Nail, wire					1880	2009	Nelson 1968, IMAC 1984
72	4960.00	5205.00		2	I	3		14-17	10	Shell	shell							
72	4960.00	5205.00		2	I	3		14-17	1	Toys	marble		black tinted					
72	4960.00	5205.00		2	I	3		14-17	7	Window Glass	Window Glass							
73	4960.00	5205.00		2	II	4		17-21	2	Activities-Other	battery core							
73	4960.00	5205.00		2	II	4		17-21	1	Activities-Other	Ceramic pipe			Body				
73	4960.00	5205.00		2	II	4		17-21	1	Activities-Other	chain links							
73	4960.00	5205.00		2	II	4		17-21	5	Bone	Bone							
73	4960.00	5205.00		2	II	4		17-21	1	Bone	teeth							
73	4960.00	5205.00		2	II	4		17-21	4	Bottles/Jars	bottle glass		clear	Base, Body bottle				

Site 36Lu285 - Historic Artifact Catalog

Fs	N	E	Stp	Tu	Strat	Lev	Fea	Elev	Count	Sub-Class	Ware Type/Object	Dec/Manufacture	Color	Form	Emb/Mark	Beq Date	End Date	Reference
73	4960.00	5205.00		2	II	4		17-21	1	Bottles/Jars	bottle glass		clear	Base bottle				
73	4960.00	5205.00		2	II	4		17-21	17	Bottles/Jars	bottle glass		amber	Body bottle				
73	4960.00	5205.00		2	II	4		17-21	3	Bottles/Jars	bottle glass		aqua	Body bottle				
73	4960.00	5205.00		2	II	4		17-21	8	Bottles/Jars	bottle glass		blue, light	Body bottle				
73	4960.00	5205.00		2	II	4		17-21	95	Bottles/Jars	bottle glass		clear	Body bottle				
73	4960.00	5205.00		2	II	4		17-21	4	Bottles/Jars	bottle glass		emerald	Body bottle				
73	4960.00	5205.00		2	II	4		17-21	1	Bottles/Jars	bottle glass		amber	Finish bottle				
73	4960.00	5205.00		2	II	4		17-21	2	Bottles/Jars	bottle glass		clear	Rim bottle				
73	4960.00	5205.00		2	II	4		17-21	2	Bottles/Jars	bottle glass	applied color label, post 1934	clear	Body bottle		1935	2009	Deiss 1981; 95
73	4960.00	5205.00		2	II	4		17-21	1	Bottles/Jars	bottle glass	crowns finish	amber	Finish, Neck; bottle		1892	2009	Life 1965:14
73	4960.00	5205.00		2	II	4		17-21	1	Bottles/Jars	bottle glass	double ring finish	amber	Finish bottle				
73	4960.00	5205.00		2	II	4		17-21	1	Bottles/Jars	bottle glass	embossed	blue, light	Base bottle	"6"			
73	4960.00	5205.00		2	II	4		17-21	1	Bottles/Jars	bottle glass	embossed	clear	Base bottle	Hazel Atlas"6k3"	1920	1964	Toulouse 1971
73	4960.00	5205.00		2	II	4		17-21	1	Bottles/Jars	bottle glass	embossed	clear	Base bottle	"38"			
73	4960.00	5205.00		2	II	4		17-21	1	Bottles/Jars	bottle glass	embossed	clear	Base bottle	O in a square"owen's"	1911	1929	Toulouse 1971
73	4960.00	5205.00		2	II	4		17-21	1	Bottles/Jars	bottle glass	embossed	amber	Body bottle	"ne h"			
73	4960.00	5205.00		2	II	4		17-21	1	Bottles/Jars	bottle glass	embossed	aqua	Body bottle	"ski"			
73	4960.00	5205.00		2	II	4		17-21	1	Bottles/Jars	bottle glass	embossed	clear	Body bottle	"m"			
73	4960.00	5205.00		2	II	4		17-21	2	Bottles/Jars	bottle glass	embossed	clear	Body bottle	"n"			
73	4960.00	5205.00		2	II	4		17-21	1	Bottles/Jars	bottle glass	embossed	clear	Body bottle	"sun"			
73	4960.00	5205.00		2	II	4		17-21	1	Bottles/Jars	bottle glass	embossed	clear	Body bottle	"20"			
73	4960.00	5205.00		2	II	4		17-21	1	Bottles/Jars	bottle glass	embossed	clear	Body bottle	"le loom"			
73	4960.00	5205.00		2	II	4		17-21	1	Bottles/Jars	bottle glass	embossed	clear	Body bottle	"hal"			
73	4960.00	5205.00		2	II	4		17-21	1	Bottles/Jars	bottle glass	embossed	clear	Body bottle	"d"			
73	4960.00	5205.00		2	II	4		17-21	1	Bottles/Jars	bottle glass	embossed	clear	Body bottle	"a"			
73	4960.00	5205.00		2	II	4		17-21	1	Bottles/Jars	bottle glass	embossed	clear	Body bottle	"th"			
73	4960.00	5205.00		2	II	4		17-21	1	Bottles/Jars	bottle glass	embossed	clear	Body bottle	"eder"	1933	1964	Busch 1981
73	4960.00	5205.00		2	II	4		17-21	1	Bottles/Jars	bottle glass	embossed	clear	Body bottle	"of"			
73	4960.00	5205.00		2	II	4		17-21	1	Bottles/Jars	bottle glass	embossed	clear	Body bottle	"un"			
73	4960.00	5205.00		2	II	4		17-21	1	Bottles/Jars	bottle glass	embossed	clear	Body bottle	"de"			
73	4960.00	5205.00		2	II	4		17-21	1	Bottles/Jars	bottle glass	embossed, stippled	amber	Body bottle	"to"	1939	2009	Busch1983
73	4960.00	5205.00		2	II	4		17-21	1	Bottles/Jars	bottle glass	embossed, stippled	amber	Body bottle	"liled"	1939	2009	Busch1983
73	4960.00	5205.00		2	II	4		17-21	1	Bottles/Jars	bottle glass	embossed, stippled	clear	Body bottle	"on"	1939	2009	Busch1983
73	4960.00	5205.00		2	II	4		17-21	3	Bottles/Jars	bottle glass	embossed bands	clear	Body bottle				
73	4960.00	5205.00		2	II	4		17-21	2	Bottles/Jars	bottle glass	embossed diamond	clear	Body bottle				
73	4960.00	5205.00		2	II	4		17-21	1	Bottles/Jars	bottle glass	embossed diamond	clear	Body bottle				
73	4960.00	5205.00		2	II	4		17-21	1	Bottles/Jars	bottle glass	faceted	clear	Body bottle				
73	4960.00	5205.00		2	II	4		17-21	1	Bottles/Jars	bottle glass	mold blown	blue, light	Body bottle		1800	1870	Deiss 1981
73	4960.00	5205.00		2	II	4		17-21	2	Bottles/Jars	bottle glass	ribbed	clear	Body bottle				
73	4960.00	5205.00		2	II	4		17-21	1	Bottles/Jars	bottle glass	stippled	clear	Base bottle		1939	2009	Busch1983
73	4960.00	5205.00		2	II	4		17-21	13	Bottles/Jars	bottle glass	stippled	amber	Body bottle		1939	2009	Busch1983
73	4960.00	5205.00		2	II	4		17-21	3	Bottles/Jars	bottle glass	stippled	clear	Body bottle		1939	2009	Busch1983
73	4960.00	5205.00		2	II	4		17-21	1	Bottles/Jars	bottle glass	stippled	emerald	Body bottle		1939	2009	Busch1983
73	4960.00	5205.00		2	II	4		17-21	2	Brick, Block	Brick							
73	4960.00	5205.00		2	II	4		17-21	18	Cans/Tins	Can Fragments			Body				
73	4960.00	5205.00		2	II	4		17-21	2	Ceramics	Pearlware, Plain			Body		1780	1830	South 1977
73	4960.00	5205.00		2	II	4		17-21	1	Ceramics	Redware, Glazed			Rim				
73	4960.00	5205.00		2	II	4		17-21	1	Ceramics	Redware, Unglazed			Body, Rim crock				
73	4960.00	5205.00		2	II	4		17-21	3	Ceramics	Redware, Unglazed			Body				
73	4960.00	5205.00		2	II	4		17-21	1	Ceramics	Stoneware			Body				
73	4960.00	5205.00		2	II	4		17-21	1	Ceramics	Whiteware, Handpainted bands		blue, medium	Body		1840	1860	Lofstrum et al. 1982; Majewski and O'Brian 1984

Site 36Lu285 - Historic Artifact Catalog

Fs	N	E	Stp	Tu	Strat	Lev	Fea	Elev	Count	Sub-Class	Ware Type/Object	Dec/Manufacture	Color	Form	Emb/Mark	Beg Date	End Date	Reference
73	4960.00	5205.00		2	II	4		17-21	1	Ceramics	Whiteware, Handpainted	bands	green, medium	Body		1840	1860	Lofstrum et al. 1982; Majewski and O'Brian 1984 Haskell 1981
73	4960.00	5205.00		2	II	4		17-21	1	Ceramics	Whiteware, Overglaze Decal	floral	polychrome	Body		1890	2009	
73	4960.00	5205.00		2	II	4		17-21	2	Ceramics	Whiteware, Plain			Base, Footring plate, saucer		1830	2009	Price 1979; Noël Hume 1980
73	4960.00	5205.00		2	II	4		17-21	1	Ceramics	Whiteware, Plain			Body		1830	2009	Price 1979; Noël Hume 1980
73	4960.00	5205.00		2	II	4		17-21	2	Ceramics	Whiteware, Plain			Rim plate		1830	2009	Price 1979; Noël Hume 1980
73	4960.00	5205.00		2	II	4		17-21	1	Ceramics	Whiteware, Plain	gilde dbands	gold	Rim plate		1830	2009	Price 1979; Noël Hume 1980
73	4960.00	5205.00		2	II	4		17-21	2	Ceramics	Whiteware, Shell Edge	scallop shell edge, scalloped, unmolded, straight lines	green, light	Rim		1830	1891	Lofstrum et al 1982, Miller & Hunter 1990
73	4960.00	5205.00		2	II	4		17-21	1	Ceramics	Whiteware, Transfer Printed, Blue	floral	blue, medium	Body teacup		1828	1860	Majewski & O'Brien 1984, Mullins 1988
73	4960.00	5205.00		2	II	4		17-21	4	Heating	Charcoal							
73	4960.00	5205.00		2	II	4		17-21	4	Indeterminate	Lead, metal, wire							
73	4960.00	5205.00		2	II	4		17-21	1	Indeterminate	Plastic		white, opaque					
73	4960.00	5205.00		2	II	4		17-21	1	Kitchen Related-Other	Canning Jar Lid Liner		white, opaque			1869	1950	Toulouse 1971
73	4960.00	5205.00		2	II	4		17-21	4	Lighting	chimney lamp glass		clear	Body				
73	4960.00	5205.00		2	II	4		17-21	2	Misc. Small Hardware	handle							
73	4960.00	5205.00		2	II	4		17-21	3	Misc. Small Hardware	hinge, latch, strap							
73	4960.00	5205.00		2	II	4		17-21	1	Misc. Small Hardware	pipe, rod							
73	4960.00	5205.00		2	II	4		17-21	1	Misc. Small Hardware	pipe, rod							
73	4960.00	5205.00		2	II	4		17-21	1	Nails, Spikes, Etc.	Nail, cut					1780	1890	Nelson 1968
73	4960.00	5205.00		2	II	4		17-21	10	Nails, Spikes, Etc.	Nail,							
73	4960.00	5205.00		2	II	4		17-21	16	Nails, Spikes, Etc.	Nail, wire					1880	2009	Nelson 1968, IMAC 1984
73	4960.00	5205.00		2	II	4		17-21	30	Shell	shell							
73	4960.00	5205.00		2	II	4		17-21	4	Shoes	Shoe Parts							
73	4960.00	5205.00		2	II	4		17-21	8	Window Glass	Window Glass		tinted					
74	4960.00	5205.00		2	II	5		21-25	3	Bone	Bone							
74	4960.00	5205.00		2	II	5		21-25	4	Bottles/Jars	bottle glass		clear	Base bottle				
74	4960.00	5205.00		2	II	5		21-25	15	Bottles/Jars	bottle glass		amber	Body bottle				
74	4960.00	5205.00		2	II	5		21-25	2	Bottles/Jars	bottle glass		aqua	Body bottle				
74	4960.00	5205.00		2	II	5		21-25	98	Bottles/Jars	bottle glass		clear	Body bottle				
74	4960.00	5205.00		2	II	5		21-25	3	Bottles/Jars	bottle glass		emerald	Body bottle				
74	4960.00	5205.00		2	II	5		21-25	1	Bottles/Jars	bottle glass		green, light	Body bottle				
74	4960.00	5205.00		2	II	5		21-25	1	Bottles/Jars	bottle glass	crown finish, embossed	amber	Complete bottle	"Made in USA""CERTO REG. U.S. PAT. OFF." "For 1/2 Bottle Pour to Here" Owen Illinois"D149 56-7"	1892	2009	Life 1965:14
74	4960.00	5205.00		2	II	5		21-25	1	Bottles/Jars	bottle glass	embossed	clear	Base bottle		1929	1954	Toulouse 1971
74	4960.00	5205.00		2	II	5		21-25	2	Bottles/Jars	bottle glass	embossed	aqua	Body bottle				

Site 36Lu285 - Historic Artifact Catalog

Fs	N	E	Stp	Tu	Strat	Lev	Fea	Elev	Count	Sub-Class	Ware Type/Object	Dec/Manufacture	Color	Form	Emb/Mark	Beq Date	End Date	Reference
74	4960.00	5205.00		2	II	5		21-25	1	Bottles/Jars	bottle glass	embossed	blue, medium	Body bottle	"Philli... al Co.....ok Conn.."			
74	4960.00	5205.00		2	II	5		21-25	1	Bottles/Jars	bottle glass	embossed	clear	Body bottle	"TH"			
74	4960.00	5205.00		2	II	5		21-25	1	Bottles/Jars	bottle glass	embossed	clear	Body bottle	braided rope			
74	4960.00	5205.00		2	II	5		21-25	1	Bottles/Jars	bottle glass	embossed	clear	Body bottle	"PA"			
74	4960.00	5205.00		2	II	5		21-25	1	Bottles/Jars	bottle glass	embossed	clear	Body bottle	"...ART"			
74	4960.00	5205.00		2	II	5		21-25	1	Bottles/Jars	bottle glass	embossed	clear	Body bottle	"5"			
74	4960.00	5205.00		2	II	5		21-25	1	Bottles/Jars	bottle glass	embossed, stippled	amber	Body bottle	"ED"	1939	2009	Busch1983
74	4960.00	5205.00		2	II	5		21-25	1	Bottles/Jars	bottle glass	embossed, stippled	amber	Body bottle	"NOT"	1939	2009	Busch1983
74	4960.00	5205.00		2	II	5		21-25	1	Bottles/Jars	bottle glass	embossed, stippled	amber	Body bottle	"LL"	1939	2009	Busch1983
74	4960.00	5205.00		2	II	5		21-25	1	Bottles/Jars	bottle glass	embossed diamond	clear	Base bottle	"6-8 R"			
74	4960.00	5205.00		2	II	5		21-25	2	Bottles/Jars	bottle glass	embossed diamond	clear	Body bottle				
74	4960.00	5205.00		2	II	5		21-25	6	Bottles/Jars	bottle glass	embossed diamond	clear	Body bottle				
74	4960.00	5205.00		2	II	5		21-25	2	Bottles/Jars	bottle glass	embossed floral	clear	Body				
74	4960.00	5205.00		2	II	5		21-25	1	Bottles/Jars	bottle glass	standardized screw threads	amber	Finish, Neck, Shoulder bottle		1919	2009	Deiss 1981
74	4960.00	5205.00		2	II	5		21-25	1	Bottles/Jars	bottle glass	standardized screw threads	clear	Finish bottle		1919	2009	Deiss 1981
74	4960.00	5205.00		2	II	5		21-25	1	Bottles/Jars	bottle glass	stippled	amber	Base bottle		1939	2009	Busch 1983
74	4960.00	5205.00		2	II	5		21-25	4	Bottles/Jars	bottle glass	stippled	clear	Base bottle		1939	2009	Busch 1983
74	4960.00	5205.00		2	II	5		21-25	16	Bottles/Jars	bottle glass	stippled	amber	Body bottle		1939	2009	Busch 1983
74	4960.00	5205.00		2	II	5		21-25	7	Bottles/Jars	jar glass		blue, light	Body bottle, jar, wide mouth				
74	4960.00	5205.00		2	II	5		21-25	1	Bottles/Jars	jar glass	standardized screw threads	blue, light	Rim bottle, jar, wide mouth		1919	2009	Deiss 1981
74	4960.00	5205.00		2	II	5		21-25	3	Bottles/Jars	jar glass	standardized screw threads	clear	Rim jar, wide mouth		1919	2009	Deiss 1981
74	4960.00	5205.00		2	II	5		21-25	1	Brick, Block	Brick							
74	4960.00	5205.00		2	II	5		21-25	63	Cans/Tins	Can Fragments			Body				
74	4960.00	5205.00		2	II	5		21-25	2	Cans/Tins	Can Fragments			Rim				
74	4960.00	5205.00		2	II	5		21-25	1	Ceramics	Pearlware, Shell Edge	bands	blue, medium	Rim plate		1780	1830	South 1977
74	4960.00	5205.00		2	II	5		21-25	1	Ceramics	Redware, Glazed			Body				
74	4960.00	5205.00		2	II	5		21-25	1	Ceramics	Redware, Glazed			Body				
74	4960.00	5205.00		2	II	5		21-25	1	Ceramics	Whiteware, Colored Glaze		pink	Body		1830	2009	Price 1979, Noel Hume 1980
74	4960.00	5205.00		2	II	5		21-25	1	Ceramics	Whiteware, Gilded	bands	gold	Rim		1830	2009	Price 1979, Noel Hume 1980
74	4960.00	5205.00		2	II	5		21-25	1	Ceramics	Whiteware, Plain			Base, Footring		1830	2009	Price 1979; Noël Hume 1980
74	4960.00	5205.00		2	II	5		21-25	1	Ceramics	Whiteware, Plain			Body		1830	2009	Price 1979; Noël Hume 1980
74	4960.00	5205.00		2	II	5		21-25	1	Ceramics	Whiteware, Shell Edge	Stamped fleur-de-Lys	black	Body		1830	1891	Lofstrum et al 1982, Miller & Hunter 1990
74	4960.00	5205.00		2	II	5		21-25	1	Ceramics	Whiteware, Simple Bands	scallop bands		Rim		1830	1860	Majewski & O'Brien 1984
74	4960.00	5205.00		2	II	5		21-25	1	Cloth	Fabric							
74	4960.00	5205.00		2	II	5		21-25	1	Hand Tools	File							
74	4960.00	5205.00		2	II	5		21-25	3	Indeterminate	Lead, metal, wire							
74	4960.00	5205.00		2	II	5		21-25	7	Indeterminate	Lead, metal, wire							
74	4960.00	5205.00		2	II	5		21-25	1	Indeterminate	Rubber		black					
74	4960.00	5205.00		2	II	5		21-25	2	Kitchen Related- Other	Bottle Cap							
74	4960.00	5205.00		2	II	5		21-25	1	Kitchen Related- Other	Bottle Cap							
74	4960.00	5205.00		2	II	5		21-25	5	Lighting	chimney lamp glass		clear	Body				
74	4960.00	5205.00		2	II	5		21-25	1	Lighting	light bulb							

Site 36Lu285 - Historic Artifact Catalog

Fs	N	E	Stp	Tu	Strat	Lev	Fea	Elev	Count	Sub-Class	Ware Type/Object	Dec/Manufacture	Color	Form	Emb/Mark	Beg Date	End Date	Reference
74	4960.00	5205.00		2	II	5		21-25	1	Misc. Small Hardware	handle							
74	4960.00	5205.00		2	II	5		21-25	1	Misc. Small Hardware	hinge, latch, strap							
74	4960.00	5205.00		2	II	5		21-25	2	Misc. Small Hardware	hinge, latch, strap							
74	4960.00	5205.00		2	II	5		21-25	1	Misc. Small Hardware	Nut, washer, spring							
74	4960.00	5205.00		2	II	5		21-25	1	Misc. Small Hardware	Nut, washer, spring							
74	4960.00	5205.00		2	II	5		21-25	1	Misc. Small Hardware	screw					1846	2009	Devoto 1943
74	4960.00	5205.00		2	II	5		21-25	3	Nails, Spikes, Etc.	Nail, cut					1780	1890	Nelson 1968
74	4960.00	5205.00		2	II	5		21-25	24	Nails, Spikes, Etc.	Nail,							
74	4960.00	5205.00		2	II	5		21-25	37	Nails, Spikes, Etc.	Nail, wire					1880	2009	Nelson 1968, IMAC 1984
74	4960.00	5205.00		2	II	5		21-25	22	Shell	shell							
74	4960.00	5205.00		2	II	5		21-25	2	Shoes	Shoe Parts							
74	4960.00	5205.00		2	II	5		21-25	4	Shoes	Shoe Parts							
74	4960.00	5205.00		2	II	5		21-25	23	Window Glass	Window Glass		tinted					
75	4960.00	5205.00		2	II	6		18-22	2	Activities-Other	battery core							
75	4960.00	5205.00		2	II	6		18-22	2	Activities-Other	chain links							
75	4960.00	5205.00		2	II	6		18-22	5	Bone	Bone							
75	4960.00	5205.00		2	II	6		18-22	1	Bottles/Jars	beverage bottle	embossed, stippled	clear	Body bottle	"nig"	1939	2009	Busch 1983
75	4960.00	5205.00		2	II	6		18-22	2	Bottles/Jars	beverage bottle	embossed crosshatch	clear	Body bottle	"A"			
75	4960.00	5205.00		2	II	6		18-22	3	Bottles/Jars	bottle glass		clear	Base bottle				
75	4960.00	5205.00		2	II	6		18-22	33	Bottles/Jars	bottle glass		amber	Body bottle				
75	4960.00	5205.00		2	II	6		18-22	10	Bottles/Jars	bottle glass		blue, light	Body bottle				
75	4960.00	5205.00		2	II	6		18-22	165	Bottles/Jars	bottle glass		clear	Body bottle				
75	4960.00	5205.00		2	II	6		18-22	33	Bottles/Jars	bottle glass		emerald	Body bottle				
75	4960.00	5205.00		2	II	6		18-22	4	Bottles/Jars	bottle glass		green, light	Body bottle				
75	4960.00	5205.00		2	II	6		18-22	1	Bottles/Jars	bottle glass		clear	Neck; bottle				
75	4960.00	5205.00		2	II	6		18-22	1	Bottles/Jars	bottle glass	applied color label, post 1934	clear	Body bottle		1935	2009	Deiss 1981; 95
75	4960.00	5205.00		2	II	6		18-22	1	Bottles/Jars	bottle glass	embossed crown finish	emerald	Finish, Neck; bottle		1892	2009	Life 1965:14
75	4960.00	5205.00		2	II	6		18-22	1	Bottles/Jars	bottle glass	embossed	emerald	Base, Body bottle	"F122"			
75	4960.00	5205.00		2	II	6		18-22	1	Bottles/Jars	bottle glass	embossed	emerald	Base, Body bottle	"RT...4/5 Quart"			
75	4960.00	5205.00		2	II	6		18-22	1	Bottles/Jars	bottle glass	embossed	amber	Base bottle	Anchor	1938	2009	Toulouse 1971
75	4960.00	5205.00		2	II	6		18-22	1	Bottles/Jars	bottle glass	embossed	amber	Base bottle	Hocking"615" Owen's Illinois"4/5 Quart" "Bisceglia Bros. Cor"	1939	1954	Busch 1983, Toulouse 1971
75	4960.00	5205.00		2	II	6		18-22	1	Bottles/Jars	bottle glass	embossed	clear	Base bottle	"ered dl pa" "C"			
75	4960.00	5205.00		2	II	6		18-22	1	Bottles/Jars	bottle glass	embossed	clear	Base bottle	"iquid"			
75	4960.00	5205.00		2	II	6		18-22	1	Bottles/Jars	bottle glass	embossed	amber	Body bottle	"O"			
75	4960.00	5205.00		2	II	6		18-22	2	Bottles/Jars	bottle glass	embossed	amber	Body bottle	"4/5 Quart"			
75	4960.00	5205.00		2	II	6		18-22	1	Bottles/Jars	bottle glass	embossed	clear	Body bottle	"REGIST" "EAL"			
75	4960.00	5205.00		2	II	6		18-22	1	Bottles/Jars	bottle glass	embossed	clear	Body bottle	"Bot"			
75	4960.00	5205.00		2	II	6		18-22	1	Bottles/Jars	bottle glass	embossed	clear	Body bottle	"TLE"			
75	4960.00	5205.00		2	II	6		18-22	1	Bottles/Jars	bottle glass	embossed	clear	Body bottle	"13"			
75	4960.00	5205.00		2	II	6		18-22	1	Bottles/Jars	bottle glass	embossed	clear	Body bottle	"NO"			
75	4960.00	5205.00		2	II	6		18-22	1	Bottles/Jars	bottle glass	embossed	clear	Body bottle	"UA" "UIO" "TE"			
75	4960.00	5205.00		2	II	6		18-22	4	Bottles/Jars	bottle glass	embossed	clear	Body bottle	strap			
75	4960.00	5205.00		2	II	6		18-22	1	Bottles/Jars	bottle glass	embossed	clear	Body bottle	"WI"			



Site 36Lu285 - Historic Artifact Catalog

Fs	N	E	Stp	Tu	Strat	Lev	Fea	Elev	Count	Sub-Class	Ware Type/Object	Dec/Manufacture	Color	Form	Emb/Mark	Beq Date	End Date	Reference
75	4960.00	5205.00		2	II	6		18-22	1	Bottles/Jars	bottle glass	embossed	clear	Body bottle	"5 Quart			
75	4960.00	5205.00		2	II	6		18-22	1	Bottles/Jars	bottle glass	embossed, stippled	emerald	Base, Body bottle	"RT...4/5 Quart"	1939	2009	Busch1983
75	4960.00	5205.00		2	II	6		18-22	1	Bottles/Jars	bottle glass	embossed, stippled	amber	Base bottle	"Duraglas" "Brownie" #883 22 42"	1939	2009	Busch1983
75	4960.00	5205.00		2	II	6		18-22	1	Bottles/Jars	bottle glass	embossed, stippled	amber	Body bottle	"B"	1939	2009	Busch1983
75	4960.00	5205.00		2	II	6		18-22	1	Bottles/Jars	bottle glass	embossed, stippled	amber	Body bottle	"p"	1939	2009	Busch1983
75	4960.00	5205.00		2	II	6		18-22	1	Bottles/Jars	bottle glass	embossed, stippled	amber	Body bottle	"on"	1939	2009	Busch1983
75	4960.00	5205.00		2	II	6		18-22	1	Bottles/Jars	bottle glass	embossed bands	clear	Base bottle	diamond "Contents 12 fl. Oz" "The Kind That...Make"			
75	4960.00	5205.00		2	II	6		18-22	5	Bottles/Jars	bottle glass	embossed bands	clear	Body bottle				
75	4960.00	5205.00		2	II	6		18-22	1	Bottles/Jars	bottle glass	embossed bands	clear	Body bottle	"Mother"			
75	4960.00	5205.00		2	II	6		18-22	1	Bottles/Jars	bottle glass	embossed bands	clear	Body bottle	"used"			
75	4960.00	5205.00		2	II	6		18-22	2	Bottles/Jars	bottle glass	ribbed	clear	Body bottle				
75	4960.00	5205.00		2	II	6		18-22	2	Bottles/Jars	bottle glass	ribbed	clear	Rim bottle				
75	4960.00	5205.00		2	II	6		18-22	1	Bottles/Jars	bottle glass	standardized screw threads	clear	Rim bottle		1919	2009	Deiss 1981
75	4960.00	5205.00		2	II	6		18-22	1	Bottles/Jars	bottle glass	stippled	clear	Base bottle	Metro Glass Division, National Dairy Products Corp. Jersey City, Ni"37518"	1949	2009	Busch 1983, Toulouse 1971
75	4960.00	5205.00		2	II	6		18-22	1	Bottles/Jars	bottle glass	stippled	clear	Base bottle	Metro Glass Division, National Dairy Products Corp. Jersey City, Ni"39009"	1949	2009	Busch 1983, Toulouse 1971
75	4960.00	5205.00		2	II	6		18-22	2	Bottles/Jars	bottle glass	stippled	clear	Base bottle		1939	2009	Busch 1983
75	4960.00	5205.00		2	II	6		18-22	19	Bottles/Jars	bottle glass	stippled	amber	Body bottle		1939	2009	Busch 1983
75	4960.00	5205.00		2	II	6		18-22	4	Bottles/Jars	jar glass	standardized screw threads	clear	Body, Rim bottle, jar, wide mouth		1919	2009	Deiss 1981
75	4960.00	5205.00		2	II	6		18-22	1	Bottles/Jars	jar glass	standardized screw threads	blue, light	Rim bottle, jar, wide mouth		1919	2009	Deiss 1981
75	4960.00	5205.00		2	II	6		18-22	7	Bottles/Jars	jar glass	standardized screw threads	clear	Rim bottle, jar, wide mouth		1919	2009	Deiss 1981
75	4960.00	5205.00		2	II	6		18-22	1	Bottles/Jars	jar glass	stippled	clear	Base jar, wide mouth	Ball "Pat. 903"	1939	2009	Toulouse 1971, Busch 1983
75	4960.00	5205.00		2	II	6		18-22	1	Bottles/Jars	milk bottle	cap seat	clear	Finish bottle				
75	4960.00	5205.00		2	II	6		18-22	13	Cans/Tins	Can Fragments			Base				
75	4960.00	5205.00		2	II	6		18-22	74	Cans/Tins	Can Fragments			Body				
75	4960.00	5205.00		2	II	6		18-22	1	Ceramics	Hardpaste Porcelain, Colored Glaze		brown, light brown, light	Body				
75	4960.00	5205.00		2	II	6		18-22	1	Ceramics	Hardpaste Porcelain, Transfer Printed			Rim				
75	4960.00	5205.00		2	II	6		18-22	2	Ceramics	Redware, Unglazed			Body				
75	4960.00	5205.00		2	II	6		18-22	2	Ceramics	Stoneware			Body				
75	4960.00	5205.00		2	II	6		18-22	3	Ceramics	Whiteware, Plain			Base, Footring		1830	2009	Price 1979; Noël Hume 1980
75	4960.00	5205.00		2	II	6		18-22	3	Ceramics	Whiteware, Plain			Body		1830	2009	Price 1979; Noël Hume 1980
75	4960.00	5205.00		2	II	6		18-22	1	Ceramics	Whiteware, Plain			Rim		1830	2009	Price 1979; Noël Hume 1980
75	4960.00	5205.00		2	II	6		18-22	1	Ceramics	Whiteware, Shell Edge	Stamped fleur-de-Lys	black	Body		1830	1891	Lofstrum et al 1982, Miller & Hunter 1990

Site 36Lu285 - Historic Artifact Catalog

Fs	N	E	Stp	Tu	Strat	Lev	Fea	Elev	Count	Sub-Class	Ware Type/Object	Dec/Manufacture	Color	Form	Emb/Mark	Beq Date	End Date	Reference
75	4960.00	5205.00		2	II	6		18-22	1	Clothing Fasteners	Buckle							
75	4960.00	5205.00		2	II	6		18-22	2	Clothing Fasteners	Rivet							
75	4960.00	5205.00		2	II	6		18-22	1	Cosmetics	Cosmetic Jar		white, opaque	Base ointment pot				
75	4960.00	5205.00		2	II	6		18-22	1	Heating	Coal							
75	4960.00	5205.00		2	II	6		18-22	1	Hygiene	Toothbrush Parts		green, medium	Handle				
75	4960.00	5205.00		2	II	6		18-22	32	Indeterminate	Lead, metal, wire							
75	4960.00	5205.00		2	II	6		18-22	1	Indeterminate	Rubber							
75	4960.00	5205.00		2	II	6		18-22	1	Indeterminate	Rubber							
75	4960.00	5205.00		2	II	6		18-22	4	Indeterminate	Rubber		black					
75	4960.00	5205.00		2	II	6		18-22	3	Indeterminate	Rubber		white, opaque					
75	4960.00	5205.00		2	II	6		18-22	1	Indeterminate	Rubber		white, opaque					
75	4960.00	5205.00		2	II	6		18-22	1	Kitchen Related-Other	Bottle Cap							
75	4960.00	5205.00		2	II	6		18-22	1	Kitchen Related-Other	Bottle Cap	standardized screw threads	black			1919	2009	Diess 1981
75	4960.00	5205.00		2	II	6		18-22	1	Kitchen Related-Other	Bottle Cap	standardized screw threads	white, opaque			1919	2009	Diess 1981
75	4960.00	5205.00		2	II	6		18-22	1	Kitchen Related-Other	Canning Jar Lid Liner							
75	4960.00	5205.00		2	II	6		18-22	1	Kitchen Related-Other	Canning Jar Lid Liner		clear					
75	4960.00	5205.00		2	II	6		18-22	2	Kitchenware (Utensils, Pots, Etc.)	Plastic Tableware			Base, Body, Footring, Rim saucer				
75	4960.00	5205.00		2	II	6		18-22	1	Lighting	chimney lamp glass		clear	Body				
75	4960.00	5205.00		2	II	6		18-22	2	Lighting	light bulb							
75	4960.00	5205.00		2	II	6		18-22	1	Misc. Small Hardware	handle							
75	4960.00	5205.00		2	II	6		18-22	1	Misc. Small Hardware	hardware,							
75	4960.00	5205.00		2	II	6		18-22	2	Nails, Spikes, Etc.	Nail, cut					1780	1890	Nelson 1968
75	4960.00	5205.00		2	II	6		18-22	23	Nails, Spikes, Etc.	Nail,							
75	4960.00	5205.00		2	II	6		18-22	37	Nails, Spikes, Etc.	Nail, wire					1880	2009	Nelson 1968, IMAC 1984
75	4960.00	5205.00		2	II	6		18-22	1	Pharmaceutical	pharmaceutical bottle		clear	Body bottle	Owen illinoise	1929	1954	Toulouse 1971
75	4960.00	5205.00		2	II	6		18-22	1	Pharmaceutical	pharmaceutical bottle	embossed, patent finish	clear	Finish bottle	"Pat." "8871007"	1860	1935	Jones & Sullivan 1989
75	4960.00	5205.00		2	II	6		18-22	1	Pharmaceutical	pharmaceutical bottle	patent finish	clear	Finish bottle		1860	1935	Jones & Sullivan 1989
75	4960.00	5205.00		2	II	6		18-22	33	Shell	shell							
75	4960.00	5205.00		2	II	6		18-22	3	Shoes	Shoe Parts							
75	4960.00	5205.00		2	II	6		18-22	3	Toys	skunk figure		white, opaque					
75	4960.00	5205.00		2	II	6		18-22	16	Window Glass	Window Glass		clear					
75	4960.00	5205.00		2	II	6		18-22	6	Window Glass	Window Glass		tinted					
78	4985.00	5180.00		3	I	3		18-21	1	Ceramics	Earthenware, plain		brown, medium	Body				
78	4985.00	5180.00		3	I	3		18-21	5	Ceramics	Pearlware, Dipped, Mocha	incised, molded bands, rows of dots, stripes	brown, medium, green. light	Body bowl, cup, general		1795	1820	Noel Hume 1969

Site 36Lu285 - Historic Artifact Catalog

Fs	N	E	Stp	Tu	Strat	Lev	Fea	Elev	Count	Sub-Class	Ware Type/Object	Dec/Manufacture	Color	Form	Emb/Mark	Beq Date	End Date	Reference
78	4985.00	5180.00		3	I	3		18-21	2	Ceramics	Pearlware, Handpainted		blue, medium	Body		1795	1820	South 1977; Mullins 1988
78	4985.00	5180.00		3	I	3		18-21	1	Ceramics	Pearlware, Handpainted		brown, light	Body		1795	1820	South 1977; Mullins 1988
78	4985.00	5180.00		3	I	3		18-21	1	Ceramics	Pearlware, Handpainted		brown, medium	Body		1795	1820	South 1977; Mullins 1988
78	4985.00	5180.00		3	I	3		18-21	1	Ceramics	Pearlware, Handpainted		green, medium	Body		1795	1820	South 1977; Mullins 1988
78	4985.00	5180.00		3	I	3		18-21	1	Ceramics	Pearlware, Handpainted	incised, scallop combed, floral, small scale	blue, medium	Body		1795	1820	South 1977; Mullins 1988
78	4985.00	5180.00		3	I	3		18-21	1	Ceramics	Pearlware, Plain			Base		1780	1830	South 1977
78	4985.00	5180.00		3	I	3		18-21	1	Ceramics	Pearlware, Shell Edge	shell edge, unscaloped, impressed, straight lines	blue, medium	Rim plate		1780	1830	South 1977
78	4985.00	5180.00		3	I	3		18-21	2	Ceramics	Redware, Glazed			Body				
78	4985.00	5180.00		3	I	3		18-21	3	Ceramics	Redware, Glazed			Body				
78	4985.00	5180.00		3	I	3		18-21	8	Ceramics	Redware, Glazed			Body				
78	4985.00	5180.00		3	I	3		18-21	17	Ceramics	Redware, Glazed		black	Body				
78	4985.00	5180.00		3	I	3		18-21	2	Ceramics	Redware, Glazed		black	Body				
78	4985.00	5180.00		3	I	3		18-21	1	Ceramics	Redware, Glazed		black	Body				
78	4985.00	5180.00		3	I	3		18-21	5	Ceramics	Redware, Glazed		brown, dark	Body				
78	4985.00	5180.00		3	I	3		18-21	8	Ceramics	Redware, Glazed		brown, dark	Body				
78	4985.00	5180.00		3	I	3		18-21	4	Ceramics	Redware, Glazed		brown, dark	Body				
78	4985.00	5180.00		3	I	3		18-21	13	Ceramics	Redware, Glazed		brown, dark	Body				
78	4985.00	5180.00		3	I	3		18-21	3	Ceramics	Redware, Glazed		brown, light	Body				
78	4985.00	5180.00		3	I	3		18-21	4	Ceramics	Redware, Glazed		brown, light	Body				
78	4985.00	5180.00		3	I	3		18-21	10	Ceramics	Redware, Glazed		brown, light	Body				
78	4985.00	5180.00		3	I	3		18-21	12	Ceramics	Redware, Glazed		brown, medium	Body				
78	4985.00	5180.00		3	I	3		18-21	1	Ceramics	Redware, Glazed		brown, medium	Body				
78	4985.00	5180.00		3	I	3		18-21	2	Ceramics	Redware, Glazed		brown, medium	Body				
78	4985.00	5180.00		3	I	3		18-21	2	Ceramics	Redware, Glazed			Rim				
78	4985.00	5180.00		3	I	3		18-21	1	Ceramics	Redware, Glazed		brown, dark	Rim				
78	4985.00	5180.00		3	I	3		18-21	1	Ceramics	Redware, Glazed		brown, dark	Rim				
78	4985.00	5180.00		3	I	3		18-21	1	Ceramics	Redware, Glazed		brown, light	Rim				
78	4985.00	5180.00		3	I	3		18-21	1	Ceramics	Redware, Glazed		brown, medium	Rim				
78	4985.00	5180.00		3	I	3		18-21	2	Ceramics	Redware, Glazed			Rim milk pan, pie plate				
78	4985.00	5180.00		3	I	3		18-21	2	Ceramics	Redware, Slipware		yellow	Body				
78	4985.00	5180.00		3	I	3		18-21	206	Ceramics	Redware, Unglazed			Body				
78	4985.00	5180.00		3	I	3		18-21	21	Ceramics	Redware, Unglazed			Body				
78	4985.00	5180.00		3	I	3		18-21	1	Ceramics	Redware, Unglazed			Rim				
78	4985.00	5180.00		3	I	3		18-21	3	Ceramics	Whiteware, Handpainted bands		brown, light	Body		1840	1860	Lofstrum et al. 1982; Majewski and O'Brian 1984
78	4985.00	5180.00		3	I	3		18-21	2	Ceramics	Whiteware, Handpainted bands		green, medium	Body		1840	1860	Lofstrum et al. 1982; Majewski and O'Brian 1984

Site 36Lu285 - Historic Artifact Catalog

Fs	N	E	Stp	Tu	Strat	Lev	Fea	Elev	Count	Sub-Class	Ware Type/Object	Dec/Manufacture	Color	Form	Emb/Mark	Beq Date	End Date	Reference
78	4985.00	5180.00		3	I	3		18-21	3	Ceramics	Whiteware, Handpainted	floral	brown, light	Body		1840	1860	Lofstrum et al. 1982; Majewski and O'Brian 1984
78	4985.00	5180.00		3	I	3		18-21	1	Ceramics	Whiteware, Handpainted	floral	brown, light, cobalt, green, light	Body		1840	1860	Lofstrum et al. 1982; Majewski and O'Brian 1984
78	4985.00	5180.00		3	I	3		18-21	1	Ceramics	Whiteware, Handpainted	geometric	brown, medium	Body		1840	1860	Lofstrum et al. 1982; Majewski and O'Brian 1984
78	4985.00	5180.00		3	I	3		18-21	1	Ceramics	Whiteware, Plain	incised combed		Body		1830	2009	Price 1979; Noël Hume 1980
78	4985.00	5180.00		3	I	3		18-21	2	Ceramics	Whiteware, Shell Edge	scallop shell edge, scalloped, impressed, straight lines	blue, medium	Rim		1830	1891	Lofstrum et al 1982, Miller & Hunter 1990
78	4985.00	5180.00		3	I	3		18-21	1	Ceramics	Whiteware, Transfer Printed, Black		black	Base		1828	1850	Majewski & Obrien 1984, Mullins 1988
78	4985.00	5180.00		3	I	3		18-21	1	Ceramics	Whiteware, Transfer printed, Flow Blue		blue, dark	Body		1844	1860	Lofstrum et al 1982
78	4985.00	5180.00		3	I	3		18-21	1	Ceramics	Whiteware, Transfer Printed, Red			Base, Footring		1828	1860	Majewski & Obrien 1984, Mullins 1988
78	4985.00	5180.00		3	I	3		18-21	1	Ceramics	Whiteware, Transfer Printed, Red			Rim		1828	1860	Majewski & Obrien 1984, Mullins 1988
79	4985.00	5180.00		3	II	4		21-25	2	Brick, Block	Brick							
79	4985.00	5180.00		3	II	4		21-25	1	Ceramics	Stoneware, Buff Bodied		brown, dark brown, medium	Body				
79	4985.00	5180.00		3	II	4		21-25	1	Ceramics	Whiteware, Plain			Body		1830	2009	Price 1979; Noël Hume 1980
79	4985.00	5180.00		3	II	4		21-25	1	Nails, Spikes, Etc.	Nail,							
80	4955.00	5160.00		7	I	1		10.5-14.5	1	Bottles/Jars	bottle glass		aqua	Body bottle				
80	4955.00	5160.00		7	I	1		10.5-14.5	1	Bottles/Jars	bottle glass		clear	Body bottle				
80	4955.00	5160.00		7	I	1		10.5-14.5	1	Bottles/Jars	bottle glass		emerald	Body bottle				
80	4955.00	5160.00		7	I	1		10.5-14.5	1	Bottles/Jars	bottle glass	faceted	clear	Body bottle				
80	4955.00	5160.00		7	I	1		10.5-14.5	2	Bottles/Jars	jar glass		clear	Body jar, wide mouth				
80	4955.00	5160.00		7	I	1		10.5-14.5	1	Ceramics	Ironstone, Plain			Body		1840	2009	Wetherbee 1980
80	4955.00	5160.00		7	I	1		10.5-14.5	1	Ceramics	Pearlware, Handpainted	bands	blue, medium	Body		1795	1820	South 1977; Mullins 1988
80	4955.00	5160.00		7	I	1		10.5-14.5	2	Ceramics	Redware, Glazed		brown, medium	Body				
80	4955.00	5160.00		7	I	1		10.5-14.5	1	Ceramics	Redware, Unglazed			Body				
80	4955.00	5160.00		7	I	1		10.5-14.5	1	Ceramics	Redware, Unglazed			Rim				
80	4955.00	5160.00		7	I	1		10.5-14.5	1	Ceramics	Whiteware, Plain			Body		1830	2009	Price 1979; Noël Hume 1980
80	4955.00	5160.00		7	I	1		10.5-14.5	1	Ceramics	Whiteware, Plain			Rim		1830	2009	Price 1979; Noël Hume 1980
80	4955.00	5160.00		7	I	1		10.5-14.5	1	Ceramics	Whiteware, Transfer Printed, Red			Body		1828	1860	Majewski & Obrien 1984, Mullins 1988
80	4955.00	5160.00		7	I	1		10.5-14.5	1	Misc. Small Hardware	Washer							
80	4955.00	5160.00		7	I	1		10.5-14.5	1	Nails, Spikes, Etc.	Nail,							
81	4955.00	5160.00		7	I	2		14.5-18.5	1	Bottles/Jars	bottle glass		amber	Body bottle				
81	4955.00	5160.00		7	I	2		14.5-18.5	1	Bottles/Jars	bottle glass		blue, light	Body bottle				
81	4955.00	5160.00		7	I	2		14.5-18.5	2	Bottles/Jars	bottle glass		clear	Body bottle				
81	4955.00	5160.00		7	I	2		14.5-18.5	1	Ceramics	Whiteware, Overglaze Decal	floral	green, light	Body		1890	2009	Haskell 1981

Site 36Lu285 - Historic Artifact Catalog

Fs	N	E	Stp	Tu	Strat	Lev	Fea	Elev	Count	Sub-Class	Ware Type/Object	Dec/Manufacture	Color	Form	Emb/Mark	Beq Date	End Date	Reference
81	4955.00	5160.00		7	I	2		14.5-18.5	2	Ceramics	Whiteware, Plain			Body		1830	2009	Price 1979; Noël Hume 1980
81	4955.00	5160.00		7	I	2		14.5-18.5	1	Ceramics	Whiteware, Shell Edge	shell edge, unscalloped, unmolded, straight lines	green, light	Rim		1830	1891	Lofstrum et al 1982, Miller & Hunter 1990
81	4955.00	5160.00		7	I	2		14.5-18.5	1	Ceramics	Whiteware, Transfer Printed, Blue	floral, large scale	blue, medium	Body		1828	1860	Majewski & Obrien 1984, Mullins 1988
81	4955.00	5160.00		7	I	2		14.5-18.5	4	Nails, Spikes, Etc.	Nail,							
82	4955.00	5160.00		7	I	3		18.5-23.5	1	Bottles/Jars	bottle glass		aqua	Body bottle				
82	4955.00	5160.00		7	I	3		18.5-23.5	1	Brick, Block	Brick							
82	4955.00	5160.00		7	I	3		18.5-23.5	1	Ceramics	Redware, Unglazed			Body				
82	4955.00	5160.00		7	I	3		18.5-23.5	1	Ceramics	Whiteware, Plain			Rim		1830	2009	Price 1979; Noël Hume 1980
82	4955.00	5160.00		7	I	3		18.5-23.5	1	Mortar, Cement	mortar							
83	4895.00	5210.00	93		I			0-16	1	Misc. Small Hardware	handle							
84	4955.00	5240.00	98	0	I			0-7	1	Bottles/Jars	bottle glass		blue, light	Body bottle				
84	4955.00	5240.00	98	0	I			0-7	1	Bottles/Jars	bottle glass	stippled	clear	Body bottle		1939	2009	Busch1983
84	4955.00	5240.00	98	0	I			0-7	2	Ceramics	Whiteware, Plain			Body		1830	2009	Price 1979; Noël Hume 1980
85	4955.00	5255.00	99	0	I			0-7	1	Bottles/Jars	bottle glass		amber	Body bottle				
85	4955.00	5255.00	99	0	I			0-7	3	Bottles/Jars	bottle glass		clear	Body bottle				
85	4955.00	5255.00	99	0	I			0-7	1	Bottles/Jars	bottle glass	stippled	amber	Body bottle		1939	2009	Busch1983
85	4955.00	5255.00	99	0	I			0-7	4	Ceramics	Redware, Glazed		brown, medium	Body				
85	4955.00	5255.00	99	0	I			0-7	2	Ceramics	Whiteware, Plain			Body		1830	2009	Price 1979; Noël Hume 1980
86	4955.00	5265.00	100	0	I			0-8.5	1	Bottles/Jars	bottle glass	crown finish	emerald	Finish bottle		1892	2009	Life 1965:14
86	4955.00	5265.00	100	0	I			0-8.5	1	Brick, Block	Brick							
87	4970.00	5240.00	101	0	I			0-9.5	1	Bottles/Jars	bottle glass	embossed, standardized screw threads	clear	Finish bottle	"Norwick"	1919	2009	Deiss 1981
89	4960.00	5205.00		2	II	7		22-26	1	Bottles/Jars	bottle glass		clear	Base bottle				
89	4960.00	5205.00		2	II	7		22-26	12	Bottles/Jars	bottle glass		clear	Body bottle				
89	4960.00	5205.00		2	II	7		22-26	1	Bottles/Jars	bottle glass	embossed diamond	clear	Body bottle				
89	4960.00	5205.00		2	II	7		22-26	1	Bottles/Jars	bottle glass	patent finish	clear	Rim bottle		1860	1935	Jones & Sullivan 1989
89	4960.00	5205.00		2	II	7		22-26	3	Bottles/Jars	bottle glass	stippled	amber	Body bottle		1939	2009	Busch1983
89	4960.00	5205.00		2	II	7		22-26	1	Brick, Block	Brick							
89	4960.00	5205.00		2	II	7		22-26	1	Ceramics	Whiteware, Colored Glaze		yellow	Body		1830	2009	Price 1979, Noel Hume 1980
89	4960.00	5205.00		2	II	7		22-26	1	Ceramics	Whiteware, Overglaze Decal	floral	blue, light, green, light	Body		1890	2009	Haskell 1981
89	4960.00	5205.00		2	II	7		22-26	1	Ceramics	Whiteware, Overglaze Decal	floral	blue, light, green, light	Rim		1890	2009	Haskell 1981
89	4960.00	5205.00		2	II	7		22-26	1	Ceramics	Whiteware, Transfer Printed, Blue		blue, medium	Body		1828	1860	Majewski & Obrien 1984, Mullins 1988
89	4960.00	5205.00		2	II	7		22-26	2	Lighting	chimney lamp glass		clear	Body				
89	4960.00	5205.00		2	II	7		22-26	4	Nails, Spikes, Etc.	Nail,							
89	4960.00	5205.00		2	II	7		22-26	2	Shell	shell							
89	4960.00	5205.00		2	II	7		22-26	2	Window Glass	Window Glass		clear					
90	4960.00	5205.00		2	II	8		26-30	1	Bottles/Jars	bottle glass		amber	Body bottle				
90	4960.00	5205.00		2	II	8		26-30	1	Bottles/Jars	bottle glass		aqua	Body bottle				
90	4960.00	5205.00		2	II	8		26-30	17	Bottles/Jars	bottle glass		clear	Body bottle				
90	4960.00	5205.00		2	II	8		26-30	1	Bottles/Jars	bottle glass	embossed	clear	Body bottle	"A"			
90	4960.00	5205.00		2	II	8		26-30	1	Bottles/Jars	bottle glass	embossed, stippled	clear	Body bottle	"COM"	1939	2009	Busch1983

Site 36Lu285 - Historic Artifact Catalog

Fs	N	E	Stp	Tu	Strat	Lev	Fea	Elev	Count	Sub-Class	Ware Type/Object	Dec/Manufacture	Color	Form	Emb/Mark	Beq Date	End Date	Reference
90	4960.00	5205.00		2	II	8		26-30	1	Bottles/Jars	bottle glass	embossed, stippled	clear	Body bottle	"DE...PA"	1939	2009	Busch1983
90	4960.00	5205.00		2	II	8		26-30	1	Bottles/Jars	bottle glass	embossed diamond	clear	Body bottle				
90	4960.00	5205.00		2	II	8		26-30	4	Bottles/Jars	bottle glass	ribbed	clear	Body bottle				
90	4960.00	5205.00		2	II	8		26-30	4	Bottles/Jars	bottle glass	stippled	amber	Body bottle		1939	2009	Busch1983
90	4960.00	5205.00		2	II	8		26-30	2	Brick, Block	Brick							
90	4960.00	5205.00		2	II	8		26-30	1	Ceramics	Whiteware, Plain			Body, Rim cup, general		1830	2009	Price 1979; Noël Hume 1980
90	4960.00	5205.00		2	II	8		26-30	2	Ceramics	Whiteware, Plain			Body		1830	2009	Price 1979; Noël Hume 1980
90	4960.00	5205.00		2	II	8		26-30	1	Jewelry	Ring							
90	4960.00	5205.00		2	II	8		26-30	6	Shell	shell							
90	4960.00	5205.00		2	II	8		26-30	4	Window Glass	Window Glass							
91	4960.00	5205.00		2	II	9		30-34	1	Bottles/Jars	bottle glass		clear	Base, Body bottle	Whitall-Tatum "W & T in a triancla"	1935	1938	Toulouse 1971
91	4960.00	5205.00		2	II	9		30-34	2	Bottles/Jars	bottle glass		amber	Base bottle				
91	4960.00	5205.00		2	II	9		30-34	7	Bottles/Jars	bottle glass		clear	Base bottle				
91	4960.00	5205.00		2	II	9		30-34	74	Bottles/Jars	bottle glass		amber	Body bottle				
91	4960.00	5205.00		2	II	9		30-34	4	Bottles/Jars	bottle glass		blue, medium	Body bottle				
91	4960.00	5205.00		2	II	9		30-34	258	Bottles/Jars	bottle glass		clear	Body bottle				
91	4960.00	5205.00		2	II	9		30-34	59	Bottles/Jars	bottle glass		emerald	Body bottle				
91	4960.00	5205.00		2	II	9		30-34	26	Bottles/Jars	bottle glass		green, light	Body bottle				
91	4960.00	5205.00		2	II	9		30-34	1	Bottles/Jars	bottle glass		blue, medium	Rim bottle				
91	4960.00	5205.00		2	II	9		30-34	1	Bottles/Jars	bottle glass	champagne finish	clear	Finish, Neck; bottle				
91	4960.00	5205.00		2	II	9		30-34	1	Bottles/Jars	bottle glass	crown finish	amber	Finish bottle		1892	2009	Life 1965:14
91	4960.00	5205.00		2	II	9		30-34	1	Bottles/Jars	bottle glass	embossed	clear	Base, Body bottle	Glenshaw Glass Co "Contents 1 Pt 13 Fl Oz" "Confair's Berwick, Pa"	1895	2009	Toulouse 1971
91	4960.00	5205.00		2	II	9		30-34	1	Bottles/Jars	bottle glass	embossed	amber	Base bottle	"T"			
91	4960.00	5205.00		2	II	9		30-34	1	Bottles/Jars	bottle glass	embossed	amber	Base bottle	"Be Refilled"			
91	4960.00	5205.00		2	II	9		30-34	1	Bottles/Jars	bottle glass	embossed	amber	Base bottle	Anchor	1938	2009	Toulouse 1971
91	4960.00	5205.00		2	II	9		30-34	1	Bottles/Jars	bottle glass	embossed	amber	Base bottle	Hocking"7376"			
91	4960.00	5205.00		2	II	9		30-34	1	Bottles/Jars	bottle glass	embossed	amber	Base bottle	"UART"			
91	4960.00	5205.00		2	II	9		30-34	1	Bottles/Jars	bottle glass	embossed	amber	Base bottle	"G7"			
91	4960.00	5205.00		2	II	9		30-34	1	Bottles/Jars	bottle glass	embossed	amber	Base bottle	"4/5"			
91	4960.00	5205.00		2	II	9		30-34	1	Bottles/Jars	bottle glass	embossed	blue, medium	Base bottle	"vaporu.."			
91	4960.00	5205.00		2	II	9		30-34	2	Bottles/Jars	bottle glass	embossed	clear	Base bottle	Owen Illinois	1929	2009	Toulouse 1971
91	4960.00	5205.00		2	II	9		30-34	1	Bottles/Jars	bottle glass	embossed	clear	Base bottle	"H Design Pat'd B"			
91	4960.00	5205.00		2	II	9		30-34	1	Bottles/Jars	bottle glass	embossed	clear	Base bottle	Keystone with an unidentifiable letter inside"190"			
91	4960.00	5205.00		2	II	9		30-34	2	Bottles/Jars	bottle glass	embossed	clear	Base bottle				
91	4960.00	5205.00		2	II	9		30-34	1	Bottles/Jars	bottle glass	embossed	green, light	Base bottle	Owen Illinois"4/5 QUARTS"	1929	1954	Toulouse 1971
91	4960.00	5205.00		2	II	9		30-34	9	Bottles/Jars	bottle glass	embossed	clear	Body bottle				
91	4960.00	5205.00		2	II	9		30-34	1	Bottles/Jars	bottle glass	embossed	clear	Body bottle	"one gall"			
91	4960.00	5205.00		2	II	9		30-34	1	Bottles/Jars	bottle glass	embossed	clear	Body bottle	"or re"			
91	4960.00	5205.00		2	II	9		30-34	1	Bottles/Jars	bottle glass	embossed	clear	Body bottle	"of"			
91	4960.00	5205.00		2	II	9		30-34	1	Bottles/Jars	bottle glass	embossed	clear	Body bottle	"s"			
91	4960.00	5205.00		2	II	9		30-34	1	Bottles/Jars	bottle glass	embossed	clear	Body bottle	"rong"			
91	4960.00	5205.00		2	II	9		30-34	1	Bottles/Jars	bottle glass	embossed	clear	Body bottle	"ru"			
91	4960.00	5205.00		2	II	9		30-34	1	Bottles/Jars	bottle glass	embossed	clear	Body bottle	"Dr"			
91	4960.00	5205.00		2	II	9		30-34	1	Bottles/Jars	bottle glass	embossed	clear	Body bottle	"ral law Forbids"	1933	1964	Busch 1981
91	4960.00	5205.00		2	II	9		30-34	1	Bottles/Jars	bottle glass	embossed	clear	Body bottle	"-use"			

Site 36Lu285 - Historic Artifact Catalog

Fs	N	E	Stp	Tu	Strat	Lev	Fea	Elev	Count	Sub-Class	Ware Type/Object	Dec/Manufacture	Color	Form	Emb/Mark	Beq Date	End Date	Reference
91	4960.00	5205.00		2	II	9		30-34	2	Bottles/Jars	bottle glass	embossed	green, light	Body bottle	"4/5 Qu.."			
91	4960.00	5205.00		2	II	9		30-34	2	Bottles/Jars	bottle glass	embossed, ribbed, stippled	clear	Base, Body bottle	Owen Illinois"Duraqlas"	1939	2009	Busch 1983, Toulouse 1971
91	4960.00	5205.00		2	II	9		30-34	4	Bottles/Jars	bottle glass	embossed, stippled	amber	Base bottle	Owen Illinois"4/5 QUARTS"	1939	1954	Toulouse 1971; Busch 1983
91	4960.00	5205.00		2	II	9		30-34	2	Bottles/Jars	bottle glass	embossed, stippled	clear	Base bottle	Owen Illinois"Duraqlas"	1939	2009	Busch 1983, Toulouse 1971
91	4960.00	5205.00		2	II	9		30-34	1	Bottles/Jars	bottle glass	embossed, stippled	clear	Base bottle	Metro Glass Bottle Co., Jersey City, N.J. Keystone with an M inside	1939	1949	Busch 1983, Toulouse 1971
91	4960.00	5205.00		2	II	9		30-34	2	Bottles/Jars	bottle glass	embossed, stippled	emerald	Base bottle	Owen Illinois"4/5 QUARTS"	1939	1954	Toulouse 1971; Busch 1983
91	4960.00	5205.00		2	II	9		30-34	1	Bottles/Jars	bottle glass	embossed, stippled	amber	Body bottle	"Duraqlas "T To L"	1939	2009	Busch 1983
91	4960.00	5205.00		2	II	9		30-34	1	Bottles/Jars	bottle glass	embossed, stippled	amber	Body bottle	"F"	1939	2009	Busch 1983
91	4960.00	5205.00		2	II	9		30-34	1	Bottles/Jars	bottle glass	embossed, stippled	amber	Body bottle	"Not To B"	1939	2009	Busch 1983
91	4960.00	5205.00		2	II	9		30-34	1	Bottles/Jars	bottle glass	embossed, stippled	amber	Body bottle	"BE"	1939	2009	Busch 1983
91	4960.00	5205.00		2	II	9		30-34	1	Bottles/Jars	bottle glass	embossed crosshatch	clear	Body bottle	"Pe"			
91	4960.00	5205.00		2	II	9		30-34	4	Bottles/Jars	bottle glass	faceted	clear	Body bottle				
91	4960.00	5205.00		2	II	9		30-34	13	Bottles/Jars	bottle glass	ribbed	clear	Body bottle				
91	4960.00	5205.00		2	II	9		30-34	1	Bottles/Jars	bottle glass	ribbed	green, light	Body bottle				
91	4960.00	5205.00		2	II	9		30-34	1	Bottles/Jars	bottle glass	standardized screw threads	amber	Body, Finish, Neck;, Shoulder bottle		1919	2009	Deiss 1981
91	4960.00	5205.00		2	II	9		30-34	1	Bottles/Jars	bottle glass	standardized screw threads	clear	Complete bottle	Owen's Illinois	1929	1954	Deiss 1981, Toulouse 1971
91	4960.00	5205.00		2	II	9		30-34	1	Bottles/Jars	bottle glass	standardized screw threads	clear	Finish bottle		1919	2009	Deiss 1981
91	4960.00	5205.00		2	II	9		30-34	1	Bottles/Jars	bottle glass	stippled	clear	Base bottle		1939	2009	Busch 1983
91	4960.00	5205.00		2	II	9		30-34	9	Bottles/Jars	bottle glass	stippled	amber	Body bottle		1939	2009	Busch 1983
91	4960.00	5205.00		2	II	9		30-34	11	Bottles/Jars	bottle glass	stippled	clear	Body bottle		1939	2009	Busch 1983
91	4960.00	5205.00		2	II	9		30-34	1	Bottles/Jars	jar glass		clear	Finish jar, wide mouth				
91	4960.00	5205.00		2	II	9		30-34	1	Bottles/Jars	jar glass	patent finish	clear	Finish jar, wide mouth		1860	1935	Jones & Sullivan 1989
91	4960.00	5205.00		2	II	9		30-34	1	Bottles/Jars	jar glass	ribbed, standardized screw threads	clear	Finish, Shoulder jar, wide mouth		1919	2009	Deiss 1981
91	4960.00	5205.00		2	II	9		30-34	15	Bottles/Jars	jar glass	standardized screw threads	clear	Body, Finish, Shoulder jar, wide mouth		1919	2009	Deiss 1981
91	4960.00	5205.00		2	II	9		30-34	2	Bottles/Jars	jar glass	standardized screw threads	white, opaque	Rim, Shoulder jar, small mouth		1919	2009	Deiss 1981
91	4960.00	5205.00		2	II	9		30-34	1	Bottles/Jars	jar glass	standardized screw threads, stippled	clear	Finish, Shoulder jar, wide mouth		1939	2009	Deiss 1981; Busch 1983
91	4960.00	5205.00		2	II	9		30-34	35	Cans/Tins	Can Fragments			Base				
91	4960.00	5205.00		2	II	9		30-34	196	Cans/Tins	Can Fragments			Body				
91	4960.00	5205.00		2	II	9		30-34	7	Cans/Tins	Can Fragments			Rim				
91	4960.00	5205.00		2	II	9		30-34	6	Ceramics	Hardpaste Porcelain, Handpainted	floral, small scale	black, yellow	Body saucer				
91	4960.00	5205.00		2	II	9		30-34	1	Ceramics	Whiteware, Overglaze Decal	scallop	blue, light, green, light, silver	Rim plate		1890	2009	Haskell 1981

Site 36Lu285 - Historic Artifact Catalog

Fs	N	E	Stp	Tu	Strat	Lev	Fea	Elev	Count	Sub-Class	Ware Type/Object	Dec/Manufacture	Color	Form	Emb/Mark	Beg Date	End Date	Reference
91	4960.00	5205.00		2	II	9		30-34	4	Ceramics	Whiteware, Plain			Base, Footring plate		1830	2009	Price 1979; Noël Hume 1980
91	4960.00	5205.00		2	II	9		30-34	1	Ceramics	Whiteware, Plain			Base bowl		1830	2009	Price 1979; Noël Hume 1980
91	4960.00	5205.00		2	II	9		30-34	2	Ceramics	Whiteware, Plain			Body plate		1830	2009	Price 1979; Noël Hume 1980
91	4960.00	5205.00		2	II	9		30-34	2	Ceramics	Whiteware, Plain			Rim plate		1830	2009	Price 1979; Noël Hume 1980
91	4960.00	5205.00		2	II	9		30-34	1	Ceramics	Whiteware, Plain	scallop		Rim plate		1830	2009	Price 1979; Noël Hume 1980
91	4960.00	5205.00		2	II	9		30-34	14	Decorative Table Glass	Bowl	faceted, ribbed		Base, Body, Handle, Rim bowl				
91	4960.00	5205.00		2	II	9		30-34	1	Indeterminate	Charcoal							
91	4960.00	5205.00		2	II	9		30-34	6	Indeterminate	Lead, metal, wire							
91	4960.00	5205.00		2	II	9		30-34	6	Indeterminate	Lead, metal, wire							
91	4960.00	5205.00		2	II	9		30-34	9	Indeterminate	Rubber	ribbed	black					
91	4960.00	5205.00		2	II	9		30-34	3	Kitchen Related-Other	Bottle Cap							
91	4960.00	5205.00		2	II	9		30-34	1	Kitchen Related-Other	Canning Jar Lid Liner			jar, wide mouth				
91	4960.00	5205.00		2	II	9		30-34	1	Kitchen Related-Other	Canning Jar Lid Liner		white, opaque	jar, wide mouth	"Boyd's Genuine Porcelain Liner Cap"	1869	1950	Toulouse 1971
91	4960.00	5205.00		2	II	9		30-34	1	Kitchen Related-Other	Canning Jar Lid Liner		white, opaque	jar, wide mouth	Hazel Atlas "Genuine Boyd's Cap for Mason Jars"	1869	1950	Toulouse 1971
91	4960.00	5205.00		2	II	9		30-34	1	Kitchen Related-Other	Canning Jar Lid Liner		white, opaque	jar, wide mouth	"Genuine Zinc Cap for Ball Mason Jars"	1869	1950	Toulouse 1971
91	4960.00	5205.00		2	II	9		30-34	4	Lighting	chimney lamp glass		clear					
91	4960.00	5205.00		2	II	9		30-34	1	Misc. Small Hardware	Bolt							
91	4960.00	5205.00		2	II	9		30-34	2	Misc. Small Hardware	grating, plate							
91	4960.00	5205.00		2	II	9		30-34	1	Misc. Small Hardware	Nut, washer, spring							
91	4960.00	5205.00		2	II	9		30-34	1	Mortar, Cement	mortar							
91	4960.00	5205.00		2	II	9		30-34	16	Nails, Spikes, Etc.	Nail, wire					1880	2009	Nelson 1968, IMAC 1984
91	4960.00	5205.00		2	II	9		30-34	3	Shell	shell							
91	4960.00	5205.00		2	II	9		30-34	2	Tumblers, Stemware	Tumbler		clear	Rim cup, general				
91	4960.00	5205.00		2	II	9		30-34	6	Tumblers, Stemware	Tumbler	applied color label, post 1934bands	clear white, opaque	Body cup, general		1935	2009	Deiss 1981
91	4960.00	5205.00		2	II	9		30-34	1	Tumblers, Stemware	Tumbler	faceted	clear	Rim cup, general				
91	4960.00	5205.00		2	II	9		30-34	32	Window Glass	Window Glass		clear					
91	4960.00	5205.00		2	II	9		30-34	1	Window Glass	Window Glass		tinted					
92				6			3	16-20	1	Bottles/Jars	bottle glass		amber	Body bottle				
92				6			3	16-20	10	Bottles/Jars	bottle glass		blue, light	Body bottle				
92				6			3	16-20	1	Bottles/Jars	bottle glass		clear	Body bottle				
92				6			3	16-20	1	Bottles/Jars	bottle glass	embossed	blue, light	Base bottle	S."			
92				6			3	16-20	1	Bottles/Jars	bottle glass	embossed	blue, light	Body bottle	"s"			
92				6			3	16-20	1	Bottles/Jars	bottle glass	embossed	blue, light	Body bottle	"2"			
92				6			3	16-20	1	Brick, Block	Brick							



Site 36Lu285 - Historic Artifact Catalog

Fs	N	E	Stp	Tu	Strat	Lev	Fea	Elev	Count	Sub-Class	Ware Type/Object	Dec/Manufacture	Color	Form	Emb/Mark	Beq Date	End Date	Reference
92				6			3	16-20	1	Ceramics	Pearlware, Handpainted		blue, medium	Body		1795	1820	South 1977; Mullins 1988
92				6			3	16-20	1	Ceramics	Redware, Glazed		brown, dark	Body				
92				6			3	16-20	4	Ceramics	Redware, Glazed		brown, medium	Body				
92				6			3	16-20	6	Ceramics	Redware, Unglazed			Body				
92				6			3	16-20	1	Ceramics	Refined Redware, Clear Lead Glaze			Body				
92				6			3	16-20	1	Ceramics	Stoneware, Buff Bodied		brown, medium brown, medium	Rim crock				
92				6			3	16-20	4	Ceramics	Whiteware, Plain			Body		1830	2009	Price 1979; Noël Hume 1980
92				6			3	16-20	3	Ceramics	Whiteware, Plain			Body		1830	2009	Price 1979; Noël Hume 1980
92				6			3	16-20	1	Ceramics	Whiteware, Plain	molded geometric, rows of dots		Rim		1830	2009	Price 1979; Noël Hume 1980
92				6			3	16-20	9	Nails, Spikes, Etc.	Nail,							
92				6			3	16-20	6	Window Glass	Window Glass		clear					
92				6			3	16-20	2	Window Glass	Window Glass		tinted					
93				6			3	20-24	1	Bone	teeth							
93				6			3	20-24	1	Bottles/Jars	bottle glass		sun colored amethyst 1880-1915	Base bottle	"Cruikshank Bros. Co. Allegheny, Pa."	1818	1915	Miller & Pacey 1985
93				6			3	20-24	1	Bottles/Jars	bottle glass		sun colored amethyst 1880-1915	Base bottle		1818	1915	Miller & Pacey 1985
93				6			3	20-24	1	Bottles/Jars	bottle glass		blue, light	Body bottle				
93				6			3	20-24	5	Bottles/Jars	bottle glass		blue, light	Body bottle				
93				6			3	20-24	3	Bottles/Jars	bottle glass		clear	Body bottle				
93				6			3	20-24	1	Bottles/Jars	bottle glass		sun colored amethyst 1880-1915	Body bottle		1818	1915	Miller & Pacey 1985
93				6			3	20-24	1	Bottles/Jars	bottle glass		sun colored amethyst 1880-1915	Handle bottle		1818	1915	Miller & Pacey 1985
93				6			3	20-24	1	Bottles/Jars	jar glass	standardized screw threads	blue, light	Body jar, wide mouth		1919	2009	Deiss 1981
93				6			3	20-24	3	Brick, Block	Brick							
93				6			3	20-24	1	Ceramics	Hardpaste Porcelain, Handpainted	floral	green, light	Body				
93				6			3	20-24	1	Ceramics	Hardpaste porcelain, Plain			Body				
93				6			3	20-24	1	Ceramics	Pearlware, Handpainted		blue, medium	Rim		1795	1820	South 1977; Mullins 1988
93				6			3	20-24	4	Ceramics	Pearlware, Plain			Body		1780	1830	South 1977
93				6			3	20-24	2	Ceramics	Pearlware, Plain			Body		1780	1830	South 1977
93				6			3	20-24	1	Ceramics	Pearlware, Shell Edge	shell edge; scalloped, impressed, straight lines	blue, medium	Rim		1780	1830	South 1977
93				6			3	20-24	1	Ceramics	Pearlware, Simple Bands	bands, rows of dots	blue, medium, brown, medium	Rim		1780	1830	South 1977
93				6			3	20-24	1	Ceramics	Redware, Glazed		brown, medium	Base, Body				

Site 36Lu285 - Historic Artifact Catalog

Fs	N	E	Stp	Tu	Strat	Lev	Fea	Elev	Count	Sub-Class	Ware Type/Object	Dec/Manufacture	Color	Form	Emb/Mark	Beq Date	End Date	Reference
93				6			3	20-24	13	Ceramics	Redware, Glazed		brown, dark	Body				
93				6			3	20-24	17	Ceramics	Redware, Glazed		brown, dark	Body				
93				6			3	20-24	6	Ceramics	Redware, Glazed		brown, dark, brown, medium	Body				
93				6			3	20-24	2	Ceramics	Redware, Glazed		brown, dark, brown, medium	Body				
93				6			3	20-24	2	Ceramics	Redware, Glazed		brown, light	Body				
93				6			3	20-24	4	Ceramics	Redware, Glazed		brown, light	Body				
93				6			3	20-24	5	Ceramics	Redware, Glazed		brown, medium	Body				
93				6			3	20-24	1	Ceramics	Redware, Glazed			Rim				
93				6			3	20-24	1	Ceramics	Redware, Glazed			Rim				
93				6			3	20-24	1	Ceramics	Redware, Glazed		brown, dark	Rim				
93				6			3	20-24	1	Ceramics	Redware, Glazed		brown, dark, brown, medium	Rim				
93				6			3	20-24	1	Ceramics	Redware, Glazed		brown, medium	Rim milk pan, pie plate				
93				6			3	20-24	4	Ceramics	Redware, Unglazed			Body				
93				6			3	20-24	16	Ceramics	Redware, Unglazed			Body				
93				6			3	20-24	3	Ceramics	Redware, Unglazed			Rim				
93				6			3	20-24	1	Ceramics	Stoneware, Buff Bodied		brown, dark gray	Body				
93				6			3	20-24	1	Ceramics	Stoneware, Gray Bodied		brown, medium gray	Body				
93				6			3	20-24	1	Ceramics	Whiteware, Handpainted floral		blue, medium brown, light	Body		1840	1860	Lofstrum et al. 1982; Majewski and O'Brian 1984
93				6			3	20-24	1	Ceramics	Whiteware, Handpainted floral		blue, medium, brown, light	Body		1840	1860	Lofstrum et al. 1982; Majewski and O'Brian 1984
93				6			3	20-24	1	Ceramics	Whiteware, Plain			Base	partial back stamp	1830	2009	Price 1979; Noël Hume 1980
93				6			3	20-24	1	Ceramics	Whiteware, Plain			Base		1830	2009	Price 1979; Noël Hume 1980
93				6			3	20-24	4	Ceramics	Whiteware, Plain			Body		1830	2009	Price 1979; Noël Hume 1980
93				6			3	20-24	2	Ceramics	Whiteware, Plain			Body		1830	2009	Price 1979; Noël Hume 1980
93				6			3	20-24	5	Ceramics	Whiteware, Plain			Rim		1830	2009	Price 1979; Noël Hume 1980
93				6			3	20-24	1	Ceramics	Whiteware, Plain			Rim		1830	2009	Price 1979; Noël Hume 1980
93				6			3	20-24	1	Ceramics	Whiteware, Transfer Printed, Black		black	Body		1828	1850	Majewski & Obrien 1984, Mullins 1988
93				6			3	20-24	1	Ceramics	Whiteware, Transfer Printed, Black	floral, small scale	black	Body		1828	1850	Majewski & Obrien 1984, Mullins 1988
93				6			3	20-24	1	Ceramics	Whiteware, Transfer Printed, Blue		blue, medium	Body		1828	1860	Majewski & Obrien 1984, Mullins 1988
93	0.00	0.00		6			3	20-24	1	Indeterminate	Wire							
93				6			3	20-24	1	Kitchen Related- Other	Canning Jar Lid Liner		white, opaque	jar, wide mouth		1869	1950	Toulouse 1971
93	0.00	0.00		6			3	20-24	2	Livestock/Pets	Horseshoe							
93				6			3	20-24	1	Misc. Small Hardware	hook							

Site 36Lu285 - Historic Artifact Catalog

Fs	N	E	Stp	Tu	Strat	Lev	Fea	Elev	Count	Sub-Class	Ware Type/Object	Dec/Manufacture	Color	Form	Emb/Mark	Beq Date	End Date	Reference
93				6			3	20-24	3	Nails, Spikes, Etc.	Nail, cut					1780	1890	Nelson 1968
93				6			3	20-24	13	Nails, Spikes, Etc.	Nail,							
93				6			3	20-24	1	Pharmaceutical	pharmaceutical bottle		aqua	Base apothecary jar				
93				6			3	20-24	9	Window Glass	Window Glass		tinted					
94				6			3	24-28	3	Bottles/Jars	bottle glass		aqua	Body bottle				
94				6			3	24-28	1	Bottles/Jars	bottle glass		clear	Body bottle				
94				6			3	24-28	12	Brick, Block	Brick							
94				6			3	24-28	2	Ceramics	Hardpaste porcelain, Plain			Base, Footring				
94				6			3	24-28	1	Ceramics	Pearlware, Handpainted	geometric, large scale	brown, dark, brown, light, green, light	Body		1795	1820	South 1977; Mullins 1988
94				6			3	24-28	1	Ceramics	Pearlware, Plain			Base, Footring		1780	1830	South 1977
94				6			3	24-28	10	Ceramics	Pearlware, Plain			Body		1780	1830	South 1977
94				6			3	24-28	8	Ceramics	Pearlware, Plain			Body		1780	1830	South 1977
94				6			3	24-28	1	Ceramics	Redware, Glazed		brown, dark	Base				
94				6			3	24-28	2	Ceramics	Redware, Glazed			Body				
94				6			3	24-28	7	Ceramics	Redware, Glazed		brown, dark	Body				
94				6			3	24-28	6	Ceramics	Redware, Glazed		brown, dark	Body				
94				6			3	24-28	1	Ceramics	Redware, Glazed		brown, dark	Body				
94				6			3	24-28	10	Ceramics	Redware, Glazed		brown, dark	Body				
94				6			3	24-28	4	Ceramics	Redware, Glazed		brown, light	Body				
94				6			3	24-28	3	Ceramics	Redware, Glazed		brown, light	Body				
94				6			3	24-28	36	Ceramics	Redware, Glazed		brown, light	Body				
94				6			3	24-28	9	Ceramics	Redware, Glazed		brown, light	Body				
94				6			3	24-28	5	Ceramics	Redware, Glazed		medium brown, medium brown, medium green, light	Body				
94				6			3	24-28	6	Ceramics	Redware, Glazed		green, light	Body				
94				6			3	24-28	2	Ceramics	Redware, Glazed		green, light, yellow brown, light	Body				
94				6			3	24-28	1	Ceramics	Redware, Glazed		green, light brown, light	Body				
94				6			3	24-28	1	Ceramics	Redware, Glazed			Rim				
94				6			3	24-28	1	Ceramics	Redware, Glazed			Rim				
94				6			3	24-28	1	Ceramics	Redware, Glazed			Rim				
94				6			3	24-28	2	Ceramics	Redware, Glazed		brown, dark	Rim				
94				6			3	24-28	2	Ceramics	Redware, Glazed		brown, light	Rim				
94				6			3	24-28	1	Ceramics	Redware, Glazed		brown, light brown, medium	Rim milk pan, pie plate				
94				6			3	24-28	11	Ceramics	Redware, Unglazed			Body				
94				6			3	24-28	14	Ceramics	Redware, Unglazed			Body				
94				6			3	24-28	1	Ceramics	Whiteware, Colored Glaze	molded	green, medium	Body		1830	2009	Price 1979, Noel Hume 1980
94				6			3	24-28	1	Ceramics	Whiteware, Handpainted		blue, light, mulberry	Body		1840	1860	Lofstrum et al. 1982; Majewski and O'Brian 1984

Site 36Lu285 - Historic Artifact Catalog

Fs	N	E	Stp	Tu	Strat	Lev	Fea	Elev	Count	Sub-Class	Ware Type/Object	Dec/Manufacture	Color	Form	Emb/Mark	Beq Date	End Date	Reference
94				6			3	24-28	2	Ceramics	Whiteware, Handpainted		blue, medium	Body		1840	1860	Lofstrum et al. 1982; Majewski and O'Brian 1984
94				6			3	24-28	1	Ceramics	Whiteware, Handpainted bands		brown, medium blue, medium, brown, medium green, medium	Body		1840	1860	Lofstrum et al. 1982; Majewski and O'Brian 1984
94				6			3	24-28	1	Ceramics	Whiteware, Handpainted bands		green, medium	Body		1840	1860	Lofstrum et al. 1982; Majewski and O'Brian 1984
94				6			3	24-28	1	Ceramics	Whiteware, Handpainted geometric		brown, medium	Body		1840	1860	Lofstrum et al. 1982; Majewski and O'Brian 1984
94				6			3	24-28	1	Ceramics	Whiteware, Handpainted geometric, small scale		blue, medium	Body		1840	1860	Lofstrum et al. 1982; Majewski and O'Brian 1984
94				6			3	24-28	1	Ceramics	Whiteware, Handpainted geometric, small scale		brown, light green, light	Body		1840	1860	Lofstrum et al. 1982; Majewski and O'Brian 1984
94				6			3	24-28	1	Ceramics	Whiteware, Handpainted incised bands		green, light	Body		1840	1860	Lofstrum et al. 1982; Majewski and O'Brian 1984
94				6			3	24-28	2	Ceramics	Whiteware, Handpainted scallop bands		blue, medium	Rim		1840	1860	Lofstrum et al. 1982; Majewski and O'Brian 1984
94				6			3	24-28	15	Ceramics	Whiteware, Plain			Body		1830	2009	Price 1979; Noël Hume 1980
94				6			3	24-28	23	Ceramics	Whiteware, Plain			Body		1830	2009	Price 1979; Noël Hume 1980
94				6			3	24-28	3	Ceramics	Whiteware, Plain			Rim		1830	2009	Price 1979; Noël Hume 1980
94				6			3	24-28	1	Ceramics	Whiteware, Plain	molded		Handle		1830	2009	Price 1979; Noël Hume 1980
94				6			3	24-28	2	Ceramics	Whiteware, Transfer Printed, Black	scallop floral	black	Rim		1828	1850	Majewski & Obrien 1984, Mullins 1988
94				6			3	24-28	1	Ceramics	Whiteware, Transfer Printed, Blue		blue, light	Body		1828	1860	Majewski & Obrien 1984, Mullins 1988
94				6			3	24-28	1	Ceramics	Whiteware, Transfer Printed, Blue		blue, medium	Body		1828	1860	Majewski & Obrien 1984, Mullins 1988
94				6			3	24-28	2	Ceramics	Whiteware, Transfer Printed, Brown	scallop floral	brown, dark	Rim		1828	1850	Majewski & Obrien 1984, Mullins 1988
94				6			3	24-28	1	Ceramics	Yellowware, Plain			Body		1830	1900	Ketchum 1987
94				6			3	24-28	5	Indeterminate	Metal							
94	0.00	0.00		6			3	24-28	1	Livestock/Pets	Horseshoe							
94				6			3	24-28	15	Nails, Spikes, Etc.	Nail,							
95	4992.00	5195.00		4	I	1		12-16	2	Bottles/Jars	bottle glass		blue, light	Body bottle				
95	4992.00	5195.00		4	I	1		12-16	3	Bottles/Jars	bottle glass		clear	Body bottle				
95	4992.00	5195.00		4	I	1		12-16	6	Brick, Block	Brick							
95	4992.00	5195.00		4	I	1		12-16	3	Brick, Block	Brick							
95	4992.00	5195.00		4	I	1		12-16	1	Ceramics	Earthenware, plain			Body				
95	4992.00	5195.00		4	I	1		12-16	3	Ceramics	Earthenware, plain		brown, medium brown, medium brown, medium	Handle				
95	4992.00	5195.00		4	I	1		12-16	1	Ceramics	Redware, Glazed		brown, medium brown, medium	Base, Body				

Site 36Lu285 - Historic Artifact Catalog

Fs	N	E	Stp	Tu	Strat	Lev	Fea	Elev	Count	Sub-Class	Ware Type/Object	Dec/Manufacture	Color	Form	Emb/Mark	Beq Date	End Date	Reference
95	4992.00	5195.00		4	I	1		12-16	4	Ceramics	Redware, Glazed		brown, dark	Body				
95	4992.00	5195.00		4	I	1		12-16	1	Ceramics	Redware, Glazed		brown, light	Body				
95	4992.00	5195.00		4	I	1		12-16	5	Ceramics	Redware, Glazed		brown, medium	Body				
95	4992.00	5195.00		4	I	1		12-16	1	Ceramics	Redware, Glazed		brown, dark	Rim				
95	4992.00	5195.00		4	I	1		12-16	1	Ceramics	Redware, Unglazed			Body				
95	4992.00	5195.00		4	I	1		12-16	1	Ceramics	Whiteware, Plain			Body		1830	2009	Price 1979; Noël Hume 1980
95	4992.00	5195.00		4	I	1		12-16	1	Ceramics	Whiteware, Simple Bands		brown, medium	Body		1830	1860	Majewski & O'Brien 1984
95	4992.00	5195.00		4	I	1		12-16	1	Indeterminate	Plastic		brown, medium					
95	4992.00	5195.00		4	I	1		12-16	1	Indeterminate	Plastic		brown, medium					
95	4992.00	5195.00		4	I	1		12-16	1	Indeterminate	Plastic		olive, light					
95	4992.00	5195.00		4	I	1		12-16	1	Indeterminate	Plastic		olive, light white, opaque white, opaque					
95	4992.00	5195.00		4	I	1		12-16	1	Kitchenware (Utensils, Pots, Etc.)	Spoon							
95	4992.00	5195.00		4	I	1		12-16	3	Lighting	chimney lamp glass		clear	Body				
95	4992.00	5195.00		4	I	1		12-16	1	Misc. Small Hardware	Bolt							
95	4992.00	5195.00		4	I	1		12-16	1	Misc. Small Hardware	hinge							
95	4992.00	5195.00		4	I	1		12-16	3	Nails, Spikes, Etc.	Nail,							
95	4992.00	5195.00		4	I	1		12-16	10	Window Glass	Window Glass		clear					
95	4992.00	5195.00		4	I	1		12-16	9	Window Glass	Window Glass		tinted					
95	4992.00	5195.00		4	I	1		12-16	29	Window Glass	Window Glass		tinted					
96	4992.00	5195.00		4	I	2		16-20	2	Bone	Bone							
96	4992.00	5195.00		4	I	2		16-20	2	Bottles/Jars	bottle glass		amber	Body bottle				
96	4992.00	5195.00		4	I	2		16-20	4	Bottles/Jars	bottle glass		aqua	Body bottle				
96	4992.00	5195.00		4	I	2		16-20	7	Bottles/Jars	bottle glass		clear	Body bottle				
96	4992.00	5195.00		4	I	2		16-20	4	Bottles/Jars	bottle glass		olive, medium	Body bottle				
96	4992.00	5195.00		4	I	2		16-20	1	Ceramics	Pearlware, Handpainted		blue, medium, brown, light	Body		1795	1820	South 1977; Mullins 1988
96	4992.00	5195.00		4	I	2		16-20	2	Ceramics	Pearlware, Handpainted		blue, medium	Rim		1795	1820	South 1977; Mullins 1988
96	4992.00	5195.00		4	I	2		16-20	4	Ceramics	Pearlware, Plain			Base, Footring		1780	1830	South 1977
96	4992.00	5195.00		4	I	2		16-20	4	Ceramics	Pearlware, Plain			Body		1780	1830	South 1977
96	4992.00	5195.00		4	I	2		16-20	2	Ceramics	Redware, Glazed			Body				
96	4992.00	5195.00		4	I	2		16-20	1	Ceramics	Redware, Glazed			Body				
96	4992.00	5195.00		4	I	2		16-20	14	Ceramics	Redware, Glazed		brown, dark	Body				
96	4992.00	5195.00		4	I	2		16-20	3	Ceramics	Redware, Glazed		brown, dark	Body				
96	4992.00	5195.00		4	I	2		16-20	1	Ceramics	Redware, Glazed		brown, dark	Body				
96	4992.00	5195.00		4	I	2		16-20	2	Ceramics	Redware, Glazed		brown, dark					
96	4992.00	5195.00		4	I	2		16-20	2	Ceramics	Redware, Glazed		brown, light	Body				
96	4992.00	5195.00		4	I	2		16-20	2	Ceramics	Redware, Glazed		brown, dark	Rim				
96	4992.00	5195.00		4	I	2		16-20	1	Ceramics	Redware, Glazed		brown, light	Rim				
96	4992.00	5195.00		4	I	2		16-20	1	Ceramics	Redware, Glazed		brown, light					

Site 36Lu285 - Historic Artifact Catalog

Fs	N	E	Stp	Tu	Strat	Lev	Fea	Elev	Count	Sub-Class	Ware Type/Object	Dec/Manufacture	Color	Form	Emb/Mark	Beq Date	End Date	Reference
96	4992.00	5195.00		4	I	2		16-20	1	Ceramics	Redware, Slipware		yellow	Body				
96	4992.00	5195.00		4	I	2		16-20	14	Ceramics	Redware, Unglazed			Body				
96	4992.00	5195.00		4	I	2		16-20	32	Ceramics	Redware, Unglazed			Body				
96	4992.00	5195.00		4	I	2		16-20	1	Ceramics	Whiteware, Handpainted floral		blue, medium	Base, Footring		1840	1860	Lofstrum et al. 1982; Majewski and O'Brian 1984
96	4992.00	5195.00		4	I	2		16-20	2	Ceramics	Whiteware, Handpainted floral		blue, medium	Body		1840	1860	Lofstrum et al. 1982; Majewski and O'Brian 1984
96	4992.00	5195.00		4	I	2		16-20	5	Ceramics	Whiteware, Handpainted floral		blue, medium	Body		1840	1860	Lofstrum et al. 1982; Majewski and O'Brian 1984
96	4992.00	5195.00		4	I	2		16-20	1	Ceramics	Whiteware, Handpainted floral		blue, medium	Rim		1840	1860	Lofstrum et al. 1982; Majewski and O'Brian 1984
96	4992.00	5195.00		4	I	2		16-20	2	Ceramics	Whiteware, Handpainted floral		blue, medium	Rim		1840	1860	Lofstrum et al. 1982; Majewski and O'Brian 1984
96	4992.00	5195.00		4	I	2		16-20	1	Ceramics	Whiteware, Overglaze Decal	floral	green, medium	Body		1890	2009	Haskell 1981
96	4992.00	5195.00		4	I	2		16-20	12	Ceramics	Whiteware, Plain			Body		1830	2009	Price 1979; Noël Hume 1980
96	4992.00	5195.00		4	I	2		16-20	1	Ceramics	Whiteware, Plain			Body		1830	2009	Price 1979; Noël Hume 1980
96	4992.00	5195.00		4	I	2		16-20	1	Ceramics	Whiteware, Plain	molded, scallop		Rim		1830	2009	Price 1979; Noël Hume 1980
96	4992.00	5195.00		4	I	2		16-20	1	Ceramics	Whiteware, Shell Edge	scallop shell edge, scalloped, impressed, curved lines w/ bud bands	blue, medium	Body plate		1830	1891	Lofstrum et al. 1982, Miller & Hunter 1990
96	4992.00	5195.00		4	I	2		16-20	1	Ceramics	Whiteware, Simple Bands		brown, medium	Body		1830	1860	Majewski & O'Brien 1984
96	4992.00	5195.00		4	I	2		16-20	1	Ceramics	Whiteware, Simple Bands	bands	olive, light	Rim		1830	1860	Majewski & O'Brien 1984
96	4992.00	5195.00		4	I	2		16-20	1	Decorative Table Glass	Glass Tableware	diamond	clear	Body				
96	4992.00	5195.00		4	I	2		16-20	2	Indeterminate	Metal							
96	4992.00	5195.00		4	I	2		16-20	4	Nails, Spikes, Etc.	Nail, cut					1780	1890	Nelson 1968
96	4992.00	5195.00		4	I	2		16-20	22	Nails, Spikes, Etc.	Nail, wire					1880	2009	Nelson 1968, IMAC 1984
96	4992.00	5195.00		4	I	2		16-20	1	Shell	shell							
97	4992.00	5195.00		4	II	3		16-21	1	Bottles/Jars	bottle glass		clear	Body bottle				
97	4992.00	5195.00		4	II	3		16-21	2	Brick, Block	Brick							
97	4992.00	5195.00		4	II	3		16-21	1	Ceramics	Pearlware, Handpainted floral		brown, medium, yellow	Body		1795	1820	South 1977; Mullins 1988
97	4992.00	5195.00		4	II	3		16-21	1	Ceramics	Pearlware, Plain			Base, Footring		1780	1830	South 1977
97	4992.00	5195.00		4	II	3		16-21	1	Ceramics	Pearlware, Plain			Body		1780	1830	South 1977
97	4992.00	5195.00		4	II	3		16-21	9	Ceramics	Pearlware, Plain			Body		1780	1830	South 1977
97	4992.00	5195.00		4	II	3		16-21	2	Ceramics	Redware, Glazed		brown, dark	Body				
97	4992.00	5195.00		4	II	3		16-21	1	Ceramics	Redware, Glazed		brown, medium	Body				
97	4992.00	5195.00		4	II	3		16-21	4	Ceramics	Redware, Unglazed			Body				
97	4992.00	5195.00		4	II	3		16-21	2	Ceramics	Redware, Unglazed			Body				
97	4992.00	5195.00		4	II	3		16-21	1	Ceramics	Whiteware, Shell Edge	shell edge, scalloped, impressed, curved lines	blue, medium	Body plate		1830	1891	Lofstrum et al. 1982, Miller & Hunter 1990
97	4992.00	5195.00		4	II	3		16-21	1	Nails, Spikes, Etc.	Nail, cut					1780	1890	Nelson 1968

Site 36Lu285 - Historic Artifact Catalog

Fs	N	E	Stp	Tu	Strat	Lev	Fea	Elev	Count	Sub-Class	Ware Type/Object	Dec/Manufacture	Color	Form	Emb/Mark	Beq Date	End Date	Reference
97	4992.00	5195.00		4	II	3		16-21	8	Window Glass	Window Glass		tinted					
98	4992.00	5200.00		9	I	1		12-16	1	Bottles/Jars	bottle glass		amber	Body bottle				
98	4992.00	5200.00		9	I	1		12-16	2	Bottles/Jars	bottle glass	stippled	amber	Body bottle		1939	2009	Busch1983
98	4992.00	5200.00		9	I	1		12-16	1	Bottles/Jars	jar glass	standardized screw threads	clear	Finish jar, wide mouth		1919	2009	Deiss 1981
98	4992.00	5200.00		9	I	1		12-16	1	Cans/Tins	Can Pull Tab					1962	2009	Keen 1982
98	4992.00	5200.00		9	I	1		12-16	1	Ceramics	Redware, Glazed		brown, dark	Body				
98	4992.00	5200.00		9	I	1		12-16	1	Ceramics	Redware, Glazed		brown, dark	Body				
98	4992.00	5200.00		9	I	1		12-16	1	Ceramics	Redware, Unglazed		brown, dark	Rim				
98	4992.00	5200.00		9	I	1		12-16	12	Ceramics	Redware, Unglazed			Body				
98	4992.00	5200.00		9	I	1		12-16	1	Ceramics	Redware, Unglazed			Body				
98	4992.00	5200.00		9	I	1		12-16	1	Indeterminate	Plastic							
98	4992.00	5200.00		9	I	1		12-16	1	Indeterminate	Plastic		brown, light					
98	4992.00	5200.00		9	I	1		12-16	1	Indeterminate	Plastic		brown,					
98	4992.00	5200.00		9	I	1		12-16	1	Indeterminate	Plastic		medium					
98	4992.00	5200.00		9	I	1		12-16	1	Indeterminate	Styrofoam		blue, medium					
98	4992.00	5200.00		9	I	1		12-16	2	Lighting	chimney lamp glass		clear	Body				
98	4992.00	5200.00		9	I	1		12-16	1	Nails, Spikes, Etc.	Nail, wire					1880	2009	Nelson 1968, IMAC 1984
99	4992.00	5200.00		9	I	2		16-16"	3	Bottles/Jars	bottle glass		clear	body				
99	4992.00	5200.00		9	I	2		16-16"	1	Bottles/Jars	bottle glass		clear	Body bottle				
99	4992.00	5200.00		9	I	2		16-16"	1	Bottles/Jars	bottle glass	embossed, stippled	amber	Body bottle	"no d"	1939	2009	Busch1983
99	4992.00	5200.00		9	I	2		16-16"	1	Ceramics	Redware, Glazed		brown, dark	body				
99	4992.00	5200.00		9	I	2		16-16"	1	Ceramics	Redware, Glazed		interior;					
99	4992.00	5200.00		9	I	2		16-16"	1	Ceramics	Redware, Glazed		chipped ext.	body				
99	4992.00	5200.00		9	I	2		16-16"	1	Ceramics	Redware, Glazed		brown, dark	body				
99	4992.00	5200.00		9	I	2		16-16"	1	Ceramics	Redware, Glazed		interior;					
99	4992.00	5200.00		9	I	2		16-16"	1	Ceramics	Redware, Glazed	possibly rolled rim	clear lead	body				
99	4992.00	5200.00		9	I	2		16-16"	1	Ceramics	Redware, Glazed		glaze interior;					
99	4992.00	5200.00		9	I	2		16-16"	1	Ceramics	Redware, Glazed		chipped ext.					
99	4992.00	5200.00		9	I	2		16-16"	1	Ceramics	Redware, Glazed		chipped interior;	rim				
99	4992.00	5200.00		9	I	2		16-16"	2	Ceramics	Redware, Unglazed		chipped int.	body				
99	4992.00	5200.00		9	I	2		16-16"	3	Ceramics	Redware, Unglazed		chipped int.	rim				
99	4992.00	5200.00		9	I	2		16-16"	1	Ceramics	Redware, Unglazed	straight rim	chipped int.	Body				
99	4992.00	5200.00		9	I	2		16-16"	1	Ceramics	Whiteware, Plain			Body		1830	2009	Price 1979; Noël Hume 1980
99	4992.00	5200.00		9	I	2		16-16"	1	Ceramics	Whiteware, Plain			Body		1830	2009	Price 1979; Noël Hume 1980
99	4992.00	5200.00		9	I	2		16-16"	1	Indeterminate	Plastic		gray					
99	4992.00	5200.00		9	I	2		16-16"	1	Indeterminate	Plastic		clear	rim				
99	4992.00	5200.00		9	I	2		16-16"	1	Lighting	chimney lamp glass		clear	body				
99	4992.00	5200.00		9	I	2		16-16"	2	Nails, Spikes, Etc.	Nail,							
99	4992.00	5200.00		9	I	2		16-16"	1	Window Glass	Window Glass							
99	4992.00	5200.00		9	II	3		16-21"	1	Bone	Bone		tinted					
100	4992.00	5200.00		9	II	3		16-21"	2	Bottles/Jars	beer bottle	stippled	amber	body; bottle		1939	2009	Busch 1983
100	4992.00	5200.00		9	II	3		16-21"	1	Bottles/Jars	bottle glass		clear	body				
100	4992.00	5200.00		9	II	3		16-21"	1	Bottles/Jars	bottle glass		aqua	body; bottle				
100	4992.00	5200.00		9	II	3		16-21"	1	Bottles/Jars	bottle glass	embossed	aqua	body; bottle	lines ext.			

Site 36Lu285 - Historic Artifact Catalog

Fs	N	E	Stp	Tu	Strat	Lev	Fea	Elev	Count	Sub-Class	Ware Type/Object	Dec/Manufacture	Color	Form	Emb/Mark	Beg Date	End Date	Reference
100	4992.00	5200.00		9	II	3		16-21"	1	Bottles/Jars	container glass	standardized screw thread	blue, light	rim; wide mouth		1919	2009	Deiss 1981
100	4992.00	5200.00		9	II	3		16-21"	1	Ceramics	Earthenware, plain			jar body				
100	4992.00	5200.00		9	II	3		16-21"	1	Ceramics	Whiteware, Plain			base, footring		1830	2008	Price 1979; Noël Hume 1980
100	4992.00	5200.00		9	II	3		16-21"	1	Ceramics	Whiteware, Plain		chipped int.	body		1830	2008	Price 1979; Noël Hume 1980
100	4992.00	5200.00		9	II	3		16-21"	1	Coins	U.S. penny					1973		
100	4992.00	5200.00		9	II	3		16-21"	1	Misc. Small Hardware	plate							
100	4992.00	5200.00		9	II	3		16-21"	2	Nails, Spikes, Etc.	Nail, cut					1780	1890	Nelson 1968
100	4992.00	5200.00		9	II	3		16-21"	4	Nails, Spikes, Etc.	Nail, wire					1880	2009	Nelson 1968, IMAC 1984
100	4992.00	5200.00		9	II	3		16-21"	2	Shell	shell							
100	4992.00	5200.00		9	II	3		16-21"	1	Window Glass	Window Glass		clear					
101	4992.00	5200.00		9	IIa	4		21-25"	3	Bottles/Jars	bottle glass		blue, light	body; bottle				
101	4992.00	5200.00		9	IIa	4		21-25"	1	Ceramics	Redware, Glazed			body				
101	4992.00	5200.00		9	IIa	4		21-25"	2	Ceramics	Redware, Unglazed			body				
101	4992.00	5200.00		9	IIa	4		21-25"	1	Ceramics	Redware, Unglazed		chipped int.	body				
101	4992.00	5200.00		9	IIa	4		21-25"	1	Ceramics	Whiteware, Handpainted		blue, medium and green, dark int.	body	floral int.	1840	1860	Lofstrum et al. 1982; Majewski and O'Brian 1984
101	4992.00	5200.00		9	IIa	4		21-25"	2	Lighting	chimney lamp glass		clear	body				
101	4992.00	5200.00		9	IIa	4		21-25"	1	Nails, Spikes, Etc.	Nail,							
102	4992.00	5200.00		9	IIb	4		19.5-24"	1	Ceramics	Earthenware, plain		brown, medium interior;	body				
102	4992.00	5200.00		9	IIb	4		19.5-24"	2	Ceramics	Pearlware, Plain		chipped ext.	body		1780	1830	South 1977
102	4992.00	5200.00		9	IIb	4		19.5-24"	2	Ceramics	Redware, Glazed		brown, dark interior;	body				
102	4992.00	5200.00		9	IIb	4		19.5-24"	3	Ceramics	Redware, Glazed		chipped ext. brown, medium interior;	body				
102	4992.00	5200.00		9	IIb	4		19.5-24"	2	Ceramics	Redware, Unglazed		chipped int.	body				
102	4992.00	5200.00		9	IIb	4		19.5-24"	2	Ceramics	Whiteware, Plain			body		1830	2008	Price 1979; Noël Hume 1980
102	4992.00	5200.00		9	IIb	4		19.5-24"	1	Ceramics	Whiteware, Plain		chipped ext.	body		1830	2008	Price 1979; Noël Hume 1980
102	4992.00	5200.00		9	IIb	4		19.5-24"	1	Ceramics	Whiteware, Plain			rim		1830	2008	Price 1979; Noël Hume 1980
102	4992.00	5200.00		9	IIb	4		19.5-24"	3	Mortar, Cement	mortar							
102	4992.00	5200.00		9	IIb	4		19.5-24"	2	Nails, Spikes, Etc.	Nail,							
103	4992.00	5200.00		9	IIa	5		25-30"	10	Brick, Block	Brick							
103	4992.00	5200.00		9	IIa	5		25-30"	1	Ceramics	Redware, Glazed	straight rim with incised line	brown, dark interior/ext.	rim				
103	4992.00	5200.00		9	IIa	5		25-30"	1	Ceramics	Redware, Unglazed		chipped int.	body				
105	4992.00	5214.00		8	I	1		10-14"	10	Bottles/Jars	bottle glass		clear	body				
105	4992.00	5214.00		8	I	1		10-14"	1	Bottles/Jars	bottle glass		blue, light	body; bottle				
105	4992.00	5214.00		8	I	1		10-14"	1	Ceramics	Whiteware, Transfer Printed, Blue		blue, light int.	body	band/floral int.	1828	1860	Majewski and O'Brian 1984
105	4992.00	5214.00		8	I	1		10-14"	18	Lighting	chimney lamp glass		clear	body				
106	4992.00	5214.00		8	I	2		14-18"	1	Activities-Other	chain links							
106	4992.00	5214.00		8	I	2		14-18"	4	Bottles/Jars	bottle glass		clear	body				



Site 36Lu285 - Historic Artifact Catalog

Fs	N	E	Stp	Tu	Strat	Lev	Fea	Elev	Count	Sub-Class	Ware Type/Object	Dec/Manufacture	Color	Form	Emb/Mark	Beq Date	End Date	Reference
106	4992.00	5214.00		8	I	2		14-18"	1	Bottles/Jars	bottle glass		olive, medium amber	body; bottle		1730	1870	IMAC 1984
106	4992.00	5214.00		8	I	2		14-18"	1	Bottles/Jars	bottle glass	crown finish	amber	finish		1892	2009	Life 1965:14
106	4992.00	5214.00		8	I	2		14-18"	1	Brick, Block	brick glass	embossed	clear	body	"T Sl."			
106	4992.00	5214.00		8	I	2		14-18"	2	Cans/Tins	Can Fragments							
106	4992.00	5214.00		8	I	2		14-18"	1	Ceramics	Whiteware, Plain			body		1830	2008	Price 1979; Noël Hume 1980
106	4992.00	5214.00		8	I	2		14-18"	2	Ceramics	Whiteware, Plain		chipped int.	body		1830	2008	Price 1979; Noël Hume 1980
106	4992.00	5214.00		8	I	2		14-18"	1	Ceramics	Whiteware, Spongeware		brown, light and brown, dark int.	body		1830	1871	Robacker and Robacker 1979
106	4992.00	5214.00		8	I	2		14-18"	1	Indeterminate	Metal							
106	4992.00	5214.00		8	I	2		14-18"	1	Kitchen Related- Other	Canning Jar Lid Liner	embossed	white opaque	lid	"Porc"	1869	1950	Toulouse 1971
106	4992.00	5214.00		8	I	2		14-18"	5	Lighting	chimney lamp glass		clear	body				
106	4992.00	5214.00		8	I	2		14-18"	6	Nails, Spikes, Etc.	Nail, cut					1780	1890	Nelson 1968
106	4992.00	5214.00		8	I	2		14-18"	1	Nails, Spikes, Etc.	Nail,							
106	4992.00	5214.00		8	I	2		14-18"	2	Nails, Spikes, Etc.	Nail, wire					1880	2009	Nelson 1968, IMAC 1984
106	4992.00	5214.00		8	I	2		14-18"	5	Shell	shell							
106	4992.00	5214.00		8	I	2		14-18"	1	White Ball Clay	pipe stem	6/64" bore hole		stem				
106	4992.00	5214.00		8	I	2		14-18"	5	Window Glass	Window Glass		tinted					
107	4992.00	5214.00		8	I	3		18-22"	1	Bottles/Jars	bottle glass		clear	body				
107	4992.00	5214.00		8	I	3		18-22"	1	Ceramics	Pearlware, Shell Edge		blue, medium	rim; plate int.	shell edge, incised straight lines int.	1780	1830	South 1977
107	4992.00	5214.00		8	I	3		18-22"	4	Ceramics	Redware, Glazed		brown, dark	body interior; chipped ext.				
107	4992.00	5214.00		8	I	3		18-22"	1	Ceramics	Redware, Glazed		brown, dark	body interior; unglazed ext.				
107	4992.00	5214.00		8	I	3		18-22"	4	Ceramics	Redware, Glazed		chipped ext.	body				
107	4992.00	5214.00		8	I	3		18-22"	1	Ceramics	Redware, Glazed		unglazed ext.	body				
107	4992.00	5214.00		8	I	3		18-22"	1	Ceramics	Redware, Glazed	plain rim	brown, dark	rim interior/ext.				
107	4992.00	5214.00		8	I	3		18-22"	2	Ceramics	Redware, Unglazed		chipped int.	body				
107	4992.00	5214.00		8	I	3		18-22"	6	Ceramics	Redware, Unglazed		brown, dark	body				
107	4992.00	5214.00		8	I	3		18-22"	1	Ceramics	Whiteware, Handpainted		brown, dark	body ext.	motif	1840	1860	Lofstrum et al. 1982; Majewski and O'Brian 1984
107	4992.00	5214.00		8	I	3		18-22"	2	Ceramics	Whiteware, Plain			body		1830	2008	Price 1979; Noël Hume 1980
107	4992.00	5214.00		8	I	3		18-22"	1	Ceramics	Yellowware, Plain			body		1830	1900	Ketchum 1987
107	4992.00	5214.00		8	I	3		18-22"	1	Lighting	chimney lamp glass		clear	body				
107	4992.00	5214.00		8	I	3		18-22"	11	Nails, Spikes, Etc.	Nail, cut					1780	1890	Nelson 1968
107	4992.00	5214.00		8	I	3		18-22"	10	Nails, Spikes, Etc.	Nail,							
107	4992.00	5214.00		8	I	3		18-22"	2	Nails, Spikes, Etc.	Nail, wire					1880	2009	Nelson 1968, IMAC 1984
107	4992.00	5214.00		8	I	3		18-22"	4	Shell	shell							
107	4992.00	5214.00		8	I	3		18-22"	1	Window Glass	Window Glass		tinted					
108	4992.00	5214.00		8	II	4		22-26"	2	Bone	teeth							
108	4992.00	5214.00		8	II	4		22-26"	1	Ceramics	Pearlware, Plain			body		1780	1830	South 1977
108	4992.00	5214.00		8	II	4		22-26"	2	Ceramics	Redware, Glazed			body				

Site 36Lu285 - Historic Artifact Catalog

Fs	N	E	Stp	Tu	Strat	Lev	Fea	Elev	Count	Sub-Class	Ware Type/Object	Dec/Manufacture	Color	Form	Emb/Mark	Beq Date	End Date	Reference
108	4992.00	5214.00		8	II	4		22-26"	4	Ceramics	Redware, Glazed		brown, dark interior/ext.	body				
108	4992.00	5214.00		8	II	4		22-26"	10	Ceramics	Redware, Glazed		brown, dark interior; chipped ext.	body				
108	4992.00	5214.00		8	II	4		22-26"	1	Ceramics	Redware, Glazed		brown, dark interior; unglazed ext.	body				
108	4992.00	5214.00		8	II	4		22-26"	1	Ceramics	Redware, Glazed		brown, medium interior; chipped ext.	body				
108	4992.00	5214.00		8	II	4		22-26"	1	Ceramics	Redware, Glazed	flared out plain rim	brown, dark interior/ext.	rim; bowl				
108	4992.00	5214.00		8	II	4		22-26"	3	Ceramics	Redware, Unglazed			body				
108	4992.00	5214.00		8	II	4		22-26"	3	Ceramics	Redware, Unglazed			rim				
108	4992.00	5214.00		8	II	4		22-26"	1	Ceramics	Redware, Unglazed			rim				
108	4992.00	5214.00		8	II	4		22-26"	4	Ceramics	Refined Redware, Jackfield-like		black interior/ext.	body				
108	4992.00	5214.00		8	II	4		22-26"	6	Ceramics	Whiteware, Handpainted		green, dark and brown, light and brown, medium and blue, medium int	body	floral int.	1840	1860	Lostrum et al. 1982; Majewski and O'Brian 1984
108	4992.00	5214.00		8	II	4		22-26"	5	Ceramics	Whiteware, Plain			body		1830	2008	Price 1979; Noël Hume 1980
108	4992.00	5214.00		8	II	4		22-26"	2	Shell	shell							
108	4992.00	5214.00		8	II	4		22-26"	4	Window Glass	Window Glass		tinted					
109	4992.00	5214.00		8	II	5		26-26.5"	1	Bone	Bone							
109	4992.00	5214.00		8	II	5		26-26.5"	1	Ceramics	Pearlware, Shell Edge	scalloped	chipped interior; blue, medium ext.	rim		1780	1830	South 1977
109	4992.00	5214.00		8	II	5		26-26.5"	1	Ceramics	Redware, Glazed			base; bowl				
109	4992.00	5214.00		8	II	5		26-26.5"	1	Ceramics	Redware, Glazed		clear and brown, dark interior; unglazed ext.	base; bowl/plate				
109	4992.00	5214.00		8	II	5		26-26.5"	1	Ceramics	Redware, Glazed		brown, dark interior/ext.	body				
109	4992.00	5214.00		8	II	5		26-26.5"	1	Ceramics	Redware, Glazed		brown, dark interior; unglazed ext.	body				
109	4992.00	5214.00		8	II	5		26-26.5"	1	Ceramics	Redware, Glazed		brown, medium interior; unglazed ext.	body				
109	4992.00	5214.00		8	II	5		26-26.5"	1	Ceramics	Redware, Glazed		chipped ext.	body				

Site 36Lu285 - Historic Artifact Catalog

Fs	N	E	Stp	Tu	Strat	Lev	Fea	Elev	Count	Sub-Class	Ware Type/Object	Dec/Manufacture	Color	Form	Emb/Mark	Beg Date	End Date	Reference
109	4992.00	5214.00		8	II	5		26-26.5"	1	Ceramics	Redware, Glazed		olive, light and olive, medium interior; unglazed ext.	body				
109	4992.00	5214.00		8	II	5		26-26.5"	1	Ceramics	Redware, Glazed	plain rim	brown, dark interior/ext. red int.	rim; misc. hollowware body				
109	4992.00	5214.00		8	II	5		26-26.5"	1	Ceramics	Whiteware, Handpainted		red int.	body	dots int. possibly start of sprig design	1840	1860	Lofstrum et al. 1982; Majewski and O'Brian 1984
109	4992.00	5214.00		8	II	5		26-26.5"	2	Ceramics	Whiteware, Plain			body		1830	2008	Price 1979; Noël Hume 1980
109	4992.00	5214.00		8	II	5		26-26.5"	3	Ceramics	Whiteware, Plain		chipped ext.	body		1830	2008	Price 1979; Noël Hume 1980
109	4992.00	5214.00		8	II	5		26-26.5"	2	Window Glass	Window Glass		tinted					
111	4992.00	5195.00		4				2 17.5-21.5"	3	Bone	Bone							
111	4992.00	5195.00		4				2 17.5-21.5"	1	Bottles/Jars	bottle glass		clear	base; bottle				
111	4992.00	5195.00		4				2 17.5-21.5"	1	Bottles/Jars	bottle glass		clear	body				
111	4992.00	5195.00		4				2 17.5-21.5"	2	Brick, Block	Brick							
111	4992.00	5195.00		4				2 17.5-21.5"	1	Ceramics	Earthenware, plain		brown, light blue, medium int.	body rim	band int.	1795	1820	South 1977; Mullins 1988
111	4992.00	5195.00		4				2 17.5-21.5"	1	Ceramics	Pearlware, Plain			base, footring		1780	1830	South 1977
111	4992.00	5195.00		4				2 17.5-21.5"	2	Ceramics	Pearlware, Plain			base, footring	backstamp ".anted.."	1780	1830	South 1977
111	4992.00	5195.00		4				2 17.5-21.5"	1	Ceramics	Pearlware, Plain		chipped ext.	base, footring		1780	1830	South 1977
111	4992.00	5195.00		4				2 17.5-21.5"	2	Ceramics	Pearlware, Plain			body		1780	1830	South 1977
111	4992.00	5195.00		4				2 17.5-21.5"	8	Ceramics	Pearlware, Plain		chipped ext.	body		1780	1830	South 1977
111	4992.00	5195.00		4				2 17.5-21.5"	1	Ceramics	Redware, Glazed			body				
111	4992.00	5195.00		4				2 17.5-21.5"	2	Ceramics	Redware, Glazed		brown, dark interior; chipped ext.	body				
111	4992.00	5195.00		4				2 17.5-21.5"	1	Ceramics	Redware, Glazed		brown, dark interior; unglazed ext.	body				
111	4992.00	5195.00		4				2 17.5-21.5"	1	Ceramics	Redware, Glazed		brown, light interior; chipped ext.	body				
111	4992.00	5195.00		4				2 17.5-21.5"	1	Ceramics	Redware, Glazed	rolled rim	brown, medium interior; unglazed ext.	rim; bowl				
111	4992.00	5195.00		4				2 17.5-21.5"	4	Ceramics	Redware, Unglazed			body				
111	4992.00	5195.00		4				2 17.5-21.5"	3	Ceramics	Redware, Unglazed			body				
111	4992.00	5195.00		4				2 17.5-21.5"	1	Ceramics	Whiteware, Handpainted		blue, medium int.	body	band int.	1840	1860	Lofstrum et al. 1982; Majewski and O'Brian 1984
111	4992.00	5195.00		4				2 17.5-21.5"	1	Ceramics	Whiteware, Plain			body		1830	2008	Price 1979; Noël Hume 1980
111	4992.00	5195.00		4				2 17.5-21.5"	6	Ceramics	Whiteware, Plain		chipped ext.	body		1830	2008	Price 1979; Noël Hume 1980
111	4992.00	5195.00		4				2 17.5-21.5"	1	Ceramics	Whiteware, Plain			rim		1830	2008	Price 1979; Noël Hume 1980
111	4992.00	5195.00		4				2 17.5-21.5"	1	Ceramics	Yellowware, Plain			body		1830	1900	Ketchum 1987

Site 36Lu285 - Historic Artifact Catalog

Fs	N	E	Stp	Tu	Strat	Lev	Fea	Elev	Count	Sub-Class	Ware Type/Object	Dec/Manufacture	Color	Form	Emb/Mark	Beq Date	End Date	Reference
111	4992.00	5195.00		4			2	17.5-21.5"	5	Indeterminate	Metal							
111	4992.00	5195.00		4			2	17.5-21.5"	4	Nails, Spikes, Etc.	Nail, cut					1780	1890	Nelson 1968
111	4992.00	5195.00		4			2	17.5-21.5"	4	Nails, Spikes, Etc.	Nail,							
111	4992.00	5195.00		4			2	17.5-21.5"	1	White Ball Clay	pipe stem	6/64" bore hole						
111	4992.00	5195.00		4			2	17.5-21.5"	4	Window Glass	Window Glass		tinted					
112	4992.00	5195.00		4			3	20-23.5"	1	Bottles/Jars	bottle glass		clear	body				
112	4992.00	5195.00		4			3	20-23.5"	2	Brick, Block	Brick							
112	4992.00	5195.00		4			3	20-23.5"	2	Ceramics	Redware, Glazed		brown, dark	body				
													interior/ext.					
112	4992.00	5195.00		4			3	20-23.5"	6	Ceramics	Redware, Glazed		brown, dark	body				
													interior;					
													chipped ext.					
112	4992.00	5195.00		4			3	20-23.5"	2	Ceramics	Redware, Glazed		brown, dark	body				
													interior;					
													unglazed ext.					
112	4992.00	5195.00		4			3	20-23.5"	1	Ceramics	Redware, Glazed		brown, light	body				
													interior;					
													chipped ext.					
112	4992.00	5195.00		4			3	20-23.5"	2	Ceramics	Redware, Glazed		brown, light	body				
													interior;					
													unglazed ext.					
112	4992.00	5195.00		4			3	20-23.5"	2	Ceramics	Redware, Glazed		brown,	body				
													medium					
													interior;					
													unglazed ext.					
112	4992.00	5195.00		4			3	20-23.5"	2	Ceramics	Redware, Glazed		chipped ext.	body				
112	4992.00	5195.00		4			3	20-23.5"	3	Ceramics	Redware, Glazed		tan, light	body				
													interior;					
													unglazed ext.					
112	4992.00	5195.00		4			3	20-23.5"	3	Ceramics	Redware, Glazed		unglazed ext.	body				
112	4992.00	5195.00		4			3	20-23.5"	4	Ceramics	Redware, Unglazed							
112	4992.00	5195.00		4			3	20-23.5"	1	Ceramics	Redware, Unglazed			body				
112	4992.00	5195.00		4			3	20-23.5"	4	Ceramics	Redware, Unglazed		chipped	body				
													interior					
													interior/ext.					
112	4992.00	5195.00		4			3	20-23.5"	1	Ceramics	Refined Redware, Jackfield-like		black	body				
													interior/ext.					
112	4992.00	5195.00		4			3	20-23.5"	2	Ceramics	Whiteware, Handpainted		blue, medium	body	motif	1840	1860	Lofstrum et al. 1982; Majewski and O'Brian 1984
													int.					
112	4992.00	5195.00		4			3	20-23.5"	1	Ceramics	Whiteware, Handpainted		blue, medium	body, base	motif	1840	1860	Lofstrum et al. 1982; Majewski and O'Brian 1984
													and blue,					
													dark int.					
112	4992.00	5195.00		4			3	20-23.5"	1	Ceramics	Whiteware, Handpainted		brown, dark	rim	geometric int.	1840	1860	Lofstrum et al. 1982; Majewski and O'Brian 1984
													int.					
112	4992.00	5195.00		4			3	20-23.5"	2	Ceramics	Whiteware, Plain			body		1830	2008	Price 1979; Noël Hume 1980
112	4992.00	5195.00		4			3	20-23.5"	5	Ceramics	Whiteware, Plain		chipped int.	body		1830	2008	Price 1979; Noël Hume 1980
112	4992.00	5195.00		4			3	20-23.5"	1	Ceramics	Whiteware, Plain			footring		1830	2008	Price 1979; Noël Hume 1980
112	4992.00	5195.00		4			3	20-23.5"	1	Coins	US quarter					1966		

Site 36Lu285 - Historic Artifact Catalog

Fs	N	E	Stp	Tu	Strat	Lev	Fea	Elev	Count	Sub-Class	Ware Type/Object	Dec/Manufacture	Color	Form	Emb/Mark	Beq Date	End Date	Reference
112	4992.00	5195.00		4			3	20-23.5"	8	Nails, Spikes, Etc.	Nail,							
112	4992.00	5195.00		4			3	20-23.5"	10	Window Glass	Window Glass		tinted					
113	4992.00	5195.00		4			3	21.5-23"	1	Ceramics	Redware, Glazed		brown, light interior/ext.	base, footring; plate body				
113	4992.00	5195.00		4			3	21.5-23"	2	Ceramics	Redware, Glazed							
113	4992.00	5195.00		4			3	21.5-23"	1	Ceramics	Redware, Glazed	coggled edge	yellow and clear interior; unglazed ext.	rim; pie plate/milk pan	trailed glaze int.			
113	4992.00	5195.00		4			3	21.5-23"	1	Ceramics	Redware, Glazed	plain rim		rim; misc. hollowware				
113	4992.00	5195.00		4			3	21.5-23"	1	Ceramics	Whiteware, Handpainted		blue, dark ext.	body	band ext.	1840	1860	Lofstrum et al. 1982; Majewski and O'Brian 1984
113	4992.00	5195.00		4			3	21.5-23"	1	Ceramics	Whiteware, Handpainted		blue, dark ext.	body	starburst ext.	1840	1860	Lofstrum et al. 1982; Majewski and O'Brian 1984
113	4992.00	5195.00		4			3	21.5-23"	1	Ceramics	Whiteware, Plain			body		1830	2008	Price 1979; Noël Hume 1980
113	4992.00	5195.00		4			3	21.5-23"	1	Ceramics	Whiteware, Plain		chipped int.	body		1830	2008	Price 1979; Noël Hume 1980
113	4992.00	5195.00		4			3	21.5-23"	1	Nails, Spikes, Etc.	Nail,							
114	4993.25	5200.75		9			5	30-34"	1	Ammunition	Bullet Casing	rim fired; .22 caliber long						
114	4993.25	5200.75		9			5	30-34"	1	Bottles/Jars	beer bottle		amber	body; bottle				
114	4993.25	5200.75		9			5	30-34"	1	Bottles/Jars	bottle glass		clear	body				
114	4993.25	5200.75		9			5	30-34"	1	Bottles/Jars	bottle glass		blue, light	body; bottle				
114	4993.25	5200.75		9			5	30-34"	1	Brick, Block	Brick							
114	4993.25	5200.75		9			5	30-34"	2	Ceramics	Redware, Unglazed		chipped int.	body				
114	4993.25	5200.75		9			5	30-34"	1	Ceramics	Whiteware, Dipped	Mocha	chipped int. brown, light and brown, dark and white opaque ext.	body; misc. hollowware	worming ext.	1830	1860	Price 1979; Mullins 1988
114	4993.25	5200.75		9			5	30-34"	1	Ceramics	Whiteware, Plain			body		1830	2008	Price 1979; Noël Hume 1980
114	4993.25	5200.75		9			5	30-34"	1	Ceramics	Whiteware, Plain		chipped int.	body		1830	2008	Price 1979; Noël Hume 1980
114	4993.25	5200.75		9			5	30-34"	1	Ceramics	Whiteware, Plain			rim; cup, general		1830	2008	Price 1979; Noël Hume 1980
114	4993.25	5200.75		9			5	30-34"	1	Ceramics	Whiteware, Plain		chipped int.	rim; cup, general		1830	2008	Price 1979; Noël Hume 1980
115	4993.25	5200.75		9			5	34-38"	1	Ammunition	Bullet Casing	rim fired; .22 caliber long			"HP"			
115	4993.25	5200.75		9			5	34-38"	1	Bone	Bone							
115	4993.25	5200.75		9			5	34-38"	7	Brick, Block	Brick							
115	4993.25	5200.75		9			5	34-38"	1	Ceramics	Redware, Glazed		brown, dark interior; chipped ext.	body				
115	4993.25	5200.75		9			5	34-38"	1	Ceramics	Redware, Unglazed							
115	4993.25	5200.75		9			5	34-38"	1	Ceramics	Redware, Unglazed		chipped int.	body				
115	4993.25	5200.75		9			5	34-38"	1	Ceramics	Whiteware, Handpainted		brown, dark interior; chipped ext.	body	banded int.	1840	1860	Lofstrum et al. 1982; Majewski and O'Brian 1984
115	4993.25	5200.75		9			5	34-38"	1	Ceramics	Whiteware, Plain		chipped ext.	body		1830	2008	Price 1979; Noël Hume 1980

Site 36Lu285 - Historic Artifact Catalog

Fs	N	E	Stp	Tu	Strat	Lev	Fea	Elev	Count	Sub-Class	Ware Type/Object	Dec/Manufacture	Color	Form	Emb/Mark	Beq Date	End Date	Reference
115	4993.25	5200.75		9			5	34-38"	1	Ceramics	Whiteware, Shell Edge	scalloped	blue, medium rim; plate int.		incised straight lines int.	1830	1891	Lofstrum et al 1982, Miller & Hunter 1990
115	4993.25	5200.75		9			5	34-38"	6	Nails, Spikes, Etc.	Nail,							
115	4993.25	5200.75		9			5	34-38"	4	Window Glass	Window Glass		clear					
116	4993.25	5200.75		9			5	38-42"	1	Bottles/Jars	beer bottle		amber	body; bottle				
116	4993.25	5200.75		9			5	38-42"	1	Bottles/Jars	bottle glass		clear	body				
116	4993.25	5200.75		9			5	38-42"	3	Brick, Block	Brick							
116	4993.25	5200.75		9			5	38-42"	1	Ceramics	Pearlware, Shell Edge	scalloped	chipped interior; blue, medium ext.	rim; plate		1780	1830	South 1977
116	4993.25	5200.75		9			5	38-42"	1	Ceramics	Redware, Glazed		brown, light interior; unglazed ext.	body				
116	4993.25	5200.75		9			5	38-42"	1	Ceramics	Redware, Unglazed		chipped int.	body				
116	4993.25	5200.75		9			5	38-42"	1	Ceramics	Whiteware, Plain			rim; misc. hollowware		1830	2008	Price 1979; Noël Hume 1980
116	4993.25	5200.75		9			5	38-42"	1	Mortar, Cement	mortar							
116	4993.25	5200.75		9			5	38-42"	3	Nails, Spikes, Etc.	Nail,							
116	4993.25	5200.75		9			5	38-42"	4	Window Glass	Window Glass		tinted					
117	4993.25	5200.75		9			5	42-46"	1	Bottles/Jars	bottle glass		sun colored amethyst	body		1880	1915	Miller and Pacey 1985
117	4993.25	5200.75		9			5	42-46"	1	Brick, Block	Brick							
117	4993.25	5200.75		9			5	42-46"	1	Ceramics	Redware, Glazed		brown, medium interior; unglazed ext.	body				
117	4993.25	5200.75		9			5	42-46"	1	Ceramics	Redware, Glazed		chipped ext.	body				
117	4993.25	5200.75		9			5	42-46"	1	Ceramics	Redware, Glazed	coggled edge	brown, light int.	rim; pie plate				
117	4993.25	5200.75		9			5	42-46"	1	Ceramics	Redware, Glazed	incised	brown, dark interior/ext.	body	band ext.			
117	4993.25	5200.75		9			5	42-46"	2	Ceramics	Redware, Unglazed							
117	4993.25	5200.75		9			5	42-46"	1	Ceramics	Redware, Unglazed		chipped int.	body				
117	4993.25	5200.75		9			5	42-46"	1	Ceramics	Whiteware, Plain			base, footring		1830	2008	Price 1979; Noël Hume 1980
117	4993.25	5200.75		9			5	42-46"	1	Ceramics	Whiteware, Plain			body		1830	2008	Price 1979; Noël Hume 1980
117	4993.25	5200.75		9			5	42-46"	1	Ceramics	Whiteware, Plain		chipped int.	body		1830	2008	Price 1979; Noël Hume 1980
117	4993.25	5200.75		9			5	42-46"	1	Lighting	chimney lamp glass		clear	body				
117	4993.25	5200.75		9			5	42-46"	1	Nails, Spikes, Etc.	Nail, cut					1780	1890	Nelson 1968
117	4993.25	5200.75		9			5	42-46"	4	Nails, Spikes, Etc.	Nail,							
117	4993.25	5200.75		9			5	42-46"	1	Toys	action figure	has a sword possibly Robin Hood	tan					
117	4993.25	5200.75		9			5	42-46"	5	Window Glass	Window Glass		tinted					
118	4993.25	5200.75		9			5	46-50"	2	Brick, Block	Brick							
118	4993.25	5200.75		9			5	46-50"	1	Ceramics	Redware, Glazed		brown, light interior; unglazed ext.	body				
118	4993.25	5200.75		9			5	46-50"	1	Ceramics	Redware, Unglazed		chipped int.	body				
118	4993.25	5200.75		9			5	46-50"	1	Ceramics	Redware, Unglazed	rolled rim	chipped int.	rim				

Site 36Lu285 - Historic Artifact Catalog

Fs	N	E	Stp	Tu	Strat	Lev	Fea	Elev	Count	Sub-Class	Ware Type/Object	Dec/Manufacture	Color	Form	Emb/Mark	Beg Date	End Date	Reference
118	4993.25	5200.75		9			5	46-50"	1	Ceramics	Whiteware, Colored Glaze		chipped interior; blue, light ext.	rim	small blue bands on rim; motif	1830	2009	Price 1979, Noel Hume 1980
118	4993.25	5200.75		9			5	46-50"	2	Indeterminate	Metal							
118	4993.25	5200.75		9			5	46-50"	1	Window Glass	Window Glass							
119	4993.25	5200.75		9			5	50-54"	2	Brick, Block	Brick							
119	4993.25	5200.75		9			5	50-54"	1	Ceramics	Pearlware, Shell Edge	scalloped	blue, medium rim; plate ext.		motif	1780	1830	South 1977
119	4993.25	5200.75		9			5	50-54"	1	Ceramics	Redware, Unglazed							
119	4993.25	5200.75		9			5	50-54"	4	Nails, Spikes, Etc.	Nail,							
119	4993.25	5200.75		9			5	50-54"	4	Window Glass	Window Glass		tinted					
120	4993.25	5200.75		9			5	54-58"	1	Bottles/Jars	beer bottle	embossed	amber	body; bottle	band ext.			
120	4993.25	5200.75		9			5	54-58"	5	Brick, Block	Brick							
120	4993.25	5200.75		9			5	54-58"	1	Ceramics	Pearlware, Plain			body		1780	1830	South 1977
120	4993.25	5200.75		9			5	54-58"	1	Ceramics	Redware, Glazed		brown, medium interior/ext.	body				
120	4993.25	5200.75		9			5	54-58"	1	Ceramics	Whiteware, Handpainted		chipped interior; blue, medium ext.	rim	band ext.	1840	1860	Lofstrum et al. 1982; Majewski and O'Brian 1984
120	4993.25	5200.75		9			5	54-58"	1	Ceramics	Whiteware, Plain		chipped int.	body		1830	2008	Price 1979; Noël Hume 1980
120	4993.25	5200.75		9			5	54-58"	1	Ceramics	Whiteware, Plain		chipped int.	rim		1830	2008	Price 1979; Noël Hume 1980
120	4993.25	5200.75		9			5	54-58"	1	Clothing Fasteners	Button	4 hole 18 button scale	white					
120	4993.25	5200.75		9			5	54-58"	2	Nails, Spikes, Etc.	Nail,							
120	4993.25	5200.75		9			5	54-58"	5	Nails, Spikes, Etc.	Nail,							
120	4993.25	5200.75		9			5	54-58"	1	Window Glass	Window Glass		tinted					
122	4994.50	5196.33		0			6	10-26"	1	Personal-Other	football trophy/figure							
123	4970.00	5205.00		0				0-12"	1	Coins	US nickel	Liberty V nickel				1893		
124	4960.00	5210.00		2	1a F		1 N 1/2	30-34	1	Automobile Related	radiator cap							
124	4960.00	5210.00		2	1a F		1 N 1/2	30-34	3	Bone								
124	4960.00	5210.00		2	1a F		1 N 1/2	30-34"	5	Bottles/Jars	bottle glass		clear	base; bottle				
124	4960.00	5210.00		2	1a F		1 N 1/2	30-34"	245	Bottles/Jars	bottle glass		clear	body				
124	4960.00	5210.00		2	1a F		1 N 1/2	30-34	226	Bottles/Jars	bottle glass		amber	Body bottle				
124	4960.00	5210.00		2	1a F		1 N 1/2	30-34	12	Bottles/Jars	bottle glass		amber	Body bottle				
124	4960.00	5210.00		2	1a F		1 N 1/2	30-34"	5	Bottles/Jars	bottle glass		clear	neck				
124	4960.00	5210.00		2	1a F		1 N 1/2	30-34	1	Bottles/Jars	bottle glass		amber	Neck; bottle				
124	4960.00	5210.00		2	1a F		1 N 1/2	30-34	5	Bottles/Jars	bottle glass		amber	Neck; bottle				
124	4960.00	5210.00		2	1a F		1 N 1/2	30-34	3	Bottles/Jars	bottle glass		amber	Neck; bottle				
124	4960.00	5210.00		2	1a F		1 N 1/2	30-34	1	Bottles/Jars	bottle glass	brandy	amber	Finish, Neck'; Shoulder bottle				
124	4960.00	5210.00		2	1a F		1 N 1/2	30-34	1	Bottles/Jars	bottle glass	brandy, oil finish	amber	Finish, Neck; bottle				
124	4960.00	5210.00		2	1a F		1 N 1/2	30-34"	2	Bottles/Jars	bottle glass	crown finish	clear	finish, neck		1892	2009	Life 1965:14
124	4960.00	5210.00		2	1a F		1 N 1/2	30-34	4	Bottles/Jars	bottle glass	crown finish	amber	Finish, Neck'; Shoulder bottle		1892	2009	Life 1965:14
124	4960.00	5210.00		2	1a F		1 N 1/2	30-34	1	Bottles/Jars	bottle glass	crown finish	amber	Finish, Neck'; Shoulder bottle		1892	2009	Life 1965:14
124	4960.00	5210.00		2	1a F		1 N 1/2	30-34"	1	Bottles/Jars	bottle glass	crown finish; stippled	clear	finish		1939	2009	Leif 1965; Busch 1983
124	4960.00	5210.00		2	1a F		1 N 1/2	30-34	1	Bottles/Jars	bottle glass	embossed	amber	Base, Body bottle	line			
124	4960.00	5210.00		2	1a F		1 N 1/2	30-34	1	Bottles/Jars	bottle glass	embossed	amber	Base, Body bottle	"QUA"			

Site 36Lu285 - Historic Artifact Catalog

Fs	N	E	Stp	Tu	Strat	Lev	Fea	Elev	Count	Sub-Class	Ware Type/Object	Dec/Manufacture	Color	Form	Emb/Mark	Beg Date	End Date	Reference
124	4960.00	5210.00		2	1a F		1 N 1/2	30-34	1	Bottles/Jars	bottle glass	embossed	amber	Base, Body bottle	"RT"			
124	4960.00	5210.00		2	1a F		1 N 1/2	30-34	1	Bottles/Jars	bottle glass	embossed	amber	Base, Body bottle	"QUART 4/5"			
124	4960.00	5210.00		2	1a F		1 N 1/2	30-34	1	Bottles/Jars	bottle glass	embossed	amber	Base, Body bottle	Owens Illinois"GB 41 60 51"			
124	4960.00	5210.00		2	1a F		1 N 1/2	30-34	1	Bottles/Jars	bottle glass	embossed	amber	Base, Body bottle	"Durag"			
124	4960.00	5210.00		2	1a F		1 N 1/2	30-34	1	Bottles/Jars	bottle glass	embossed	amber	Base, Body bottle	Anchor"D 2 A 5 13"			
124	4960.00	5210.00		2	1a F		1 N 1/2	30-34	1	Bottles/Jars	bottle glass	embossed	amber	Base, Body bottle	Illinois"8"			
124	4960.00	5210.00		2	1a F		1 N 1/2	30-34	1	Bottles/Jars	bottle glass	embossed	amber	Base, Body bottle	"G 27 9"			
124	4960.00	5210.00		2	1a F		1 N 1/2	30-34	1	Bottles/Jars	bottle glass	embossed	amber	Base, Body bottle	"8"			
124	4960.00	5210.00		2	1a F		1 N 1/2	30-34	1	Bottles/Jars	bottle glass	embossed	amber	Base, Body bottle	"32"			
124	4960.00	5210.00		2	1a F		1 N 1/2	30-34	1	Bottles/Jars	bottle glass	embossed	amber	Base, Body bottle	"FOR 1/2 BOT"			
124	4960.00	5210.00		2	1a F		1 N 1/2	30-34	1	Bottles/Jars	bottle glass	embossed	amber	Base, Body bottle	"ART"			
124	4960.00	5210.00		2	1a F		1 N 1/2	30-34	1	Bottles/Jars	bottle glass	embossed	amber	Base, Body bottle	"POUR TO"			
124	4960.00	5210.00		2	1a F		1 N 1/2	30-34	1	Bottles/Jars	bottle glass	embossed	amber	Base, Body bottle	"4/5 QUART"			
124	4960.00	5210.00		2	1a F		1 N 1/2	30-34	1	Bottles/Jars	bottle glass	embossed	amber	Base, Body bottle	Owens Illinois""91 87 Duraglas"			
124	4960.00	5210.00		2	1a F		1 N 1/2	30-34"	1	Bottles/Jars	bottle glass	embossed		base; bottle	"Pat"; "Appl'D"; "12- 420"			
124	4960.00	5210.00		2	1a F		1 N 1/2	30-34"	1	Bottles/Jars	bottle glass	embossed	clear	base; bottle	"D 2"			
124	4960.00	5210.00		2	1a F		1 N 1/2	30-34"	1	Bottles/Jars	bottle glass	embossed	clear	base; bottle	"16-9"; "R 420"			
124	4960.00	5210.00		2	1a F		1 N 1/2	30-34"	1	Bottles/Jars	bottle glass	embossed	clear	base; bottle	"3 27-9 D-247"; maker's mark: keystone diamond ext; "56"			
124	4960.00	5210.00		2	1a F		1 N 1/2	30-34"	3	Bottles/Jars	bottle glass	embossed	clear	base; bottle	diamond ext;			
124	4960.00	5210.00		2	1a F		1 N 1/2	30-34"	1	Bottles/Jars	bottle glass	embossed	clear	base; bottle	"Distilling Co"; "12- 6"; "D59756"			
124	4960.00	5210.00		2	1a F		1 N 1/2	30-34"	1	Bottles/Jars	bottle glass	embossed	clear	base; bottle	diamond ext; "Phila Pa"			
124	4960.00	5210.00		2	1a F		1 N 1/2	30-34"	1	Bottles/Jars	bottle glass	embossed	clear	base; bottle	diamond ext.; lettering			
124	4960.00	5210.00		2	1a F		1 N 1/2	30-34"	1	Bottles/Jars	bottle glass	embossed	clear	base; bottle	diamond ext; "D1 S4-S"; Marker's Mark: Owen's Illinois	1929	1954	Toulouse 1971
124	4960.00	5210.00		2	1a F		1 N 1/2	30-34"	1	Bottles/Jars	bottle glass	embossed	clear	base; bottle	"WINE"			
124	4960.00	5210.00		2	1a F		1 N 1/2	30-34"	1	Bottles/Jars	bottle glass	embossed	clear	base; bottle	"E"			
124	4960.00	5210.00		2	1a F		1 N 1/2	30-34"	1	Bottles/Jars	bottle glass	embossed	clear	base; bottle	"13F"			
124	4960.00	5210.00		2	1a F		1 N 1/2	30-34"	1	Bottles/Jars	bottle glass	embossed	clear	base; bottle	Maker's mark: Knox Bottle Glass Co.	1924	1968	Toulouse 1971
124	4960.00	5210.00		2	1a F		1 N 1/2	30-34"	1	Bottles/Jars	bottle glass	embossed	clear	base; bottle	"Des"; "Dat"; "9420"			
124	4960.00	5210.00		2	1a F		1 N 1/2	30-34"	1	Bottles/Jars	bottle glass	embossed	clear	base; bottle	"-149"			
124	4960.00	5210.00		2	1a F		1 N 1/2	30-34"	83	Bottles/Jars	bottle glass	embossed	clear	body	diamond ext.			



Site 36Lu285 - Historic Artifact Catalog

Fs	N	E	Stp	Tu	Strat	Lev	Fea	Elev	Count	Sub-Class	Ware Type/Object	Dec/Manufacture	Color	Form	Emb/Mark	Beq Date	End Date	Reference
124	4960.00	5210.00		2	1a F		1 N 1/2	30-34"	1	Bottles/Jars	bottle glass	embossed	clear	body	"Pin"; diamond ext.			
124	4960.00	5210.00		2	1a F		1 N 1/2	30-34"	1	Bottles/Jars	bottle glass	embossed	clear	body	"ederal law... or re-use"; diamond ext.	1933	1964	Busch 1981
124	4960.00	5210.00		2	1a F		1 N 1/2	30-34"	1	Bottles/Jars	bottle glass	embossed	clear	body	"or re-use of this..."; diamond ext.	1933	1964	Busch 1981
124	4960.00	5210.00		2	1a F		1 N 1/2	30-34"	1	Bottles/Jars	bottle glass	embossed	clear	body	"19"			
124	4960.00	5210.00		2	1a F		1 N 1/2	30-34"	1	Bottles/Jars	bottle glass	embossed	clear	body	"NOS"; "...HS"			
124	4960.00	5210.00		2	1a F		1 N 1/2	30-34"	1	Bottles/Jars	bottle glass	embossed	clear	body	"isch"			
124	4960.00	5210.00		2	1a F		1 N 1/2	30-34"	1	Bottles/Jars	bottle glass	embossed	clear	body	"Fede"	1933	1964	Busch 1981
124	4960.00	5210.00		2	1a F		1 N 1/2	30-34"	1	Bottles/Jars	bottle glass	embossed	clear	body	"use of"	1933	1964	Busch 1981
124	4960.00	5210.00		2	1a F		1 N 1/2	30-34"	1	Bottles/Jars	bottle glass	embossed	clear	body	"E P"			
124	4960.00	5210.00		2	1a F		1 N 1/2	30-34"	1	Bottles/Jars	bottle glass	embossed	clear	body	"IN"			
124	4960.00	5210.00		2	1a F		1 N 1/2	30-34"	1	Bottles/Jars	bottle glass	embossed	clear	body	"E of T"			
124	4960.00	5210.00		2	1a F		1 N 1/2	30-34"	1	Bottles/Jars	bottle glass	embossed	clear	body	"s sal"			
124	4960.00	5210.00		2	1a F		1 N 1/2	30-34"	1	Bottles/Jars	bottle glass	embossed	clear	body	"or r"			
124	4960.00	5210.00		2	1a F		1 N 1/2	30-34"	1	Bottles/Jars	bottle glass	embossed	clear	body	"A"			
124	4960.00	5210.00		2	1a F		1 N 1/2	30-34"	1	Bottles/Jars	bottle glass	embossed	clear	body	"E"			
124	4960.00	5210.00		2	1a F		1 N 1/2	30-34"	1	Bottles/Jars	bottle glass	embossed	clear	body	"ohar"			
124	4960.00	5210.00		2	1a F		1 N 1/2	30-34"	1	Bottles/Jars	bottle glass	embossed	clear	body	"Bot"			
124	4960.00	5210.00		2	1a F		1 N 1/2	30-34"	1	Bottles/Jars	bottle glass	embossed	clear	body	"D"			
124	4960.00	5210.00		2	1a F		1 N 1/2	30-34"	1	Bottles/Jars	bottle glass	embossed	clear	body	"se of this"			
124	4960.00	5210.00		2	1a F		1 N 1/2	30-34"	1	Bottles/Jars	bottle glass	embossed	clear	body	"A N"			
124	4960.00	5210.00		2	1a F		1 N 1/2	30-34"	1	Bottles/Jars	bottle glass	embossed	clear	body	"T 2 4"			
124	4960.00	5210.00		2	1a F		1 N 1/2	30-34"	1	Bottles/Jars	bottle glass	embossed	clear	body	"tle"			
124	4960.00	5210.00		2	1a F		1 N 1/2	30-34"	1	Bottles/Jars	bottle glass	embossed	clear	body	"this bottle"			
124	4960.00	5210.00		2	1a F		1 N 1/2	30-34"	1	Bottles/Jars	bottle glass	embossed	clear	body	"I A"			
124	4960.00	5210.00		2	1a F		1 N 1/2	30-34"	1	Bottles/Jars	bottle glass	embossed	clear	body	"Quart"			
124	4960.00	5210.00		2	1a F		1 N 1/2	30-34"	1	Bottles/Jars	bottle glass	embossed	clear	body	"Forbids"			
124	4960.00	5210.00		2	1a F		1 N 1/2	30-34"	1	Bottles/Jars	bottle glass	embossed	clear	body	"LCT"; "N"			
124	4960.00	5210.00		2	1a F		1 N 1/2	30-34"	1	Bottles/Jars	bottle glass	embossed	clear	body	"tle"; "uart"			
124	4960.00	5210.00		2	1a F		1 N 1/2	30-34"	1	Bottles/Jars	bottle glass	embossed	clear	body	"4/5"			
124	4960.00	5210.00		2	1a F		1 N 1/2	30-34"	1	Bottles/Jars	bottle glass	embossed	clear	body	"LE"			
124	4960.00	5210.00		2	1a F		1 N 1/2	30-34"	1	Bottles/Jars	bottle glass	embossed	clear	body	"uart"			
124	4960.00	5210.00		2	1a F		1 N 1/2	30-34"	1	Bottles/Jars	bottle glass	embossed	clear	body	"5 Qu"			
124	4960.00	5210.00		2	1a F		1 N 1/2	30-34"	1	Bottles/Jars	bottle glass	embossed	clear	body	"For.."			
124	4960.00	5210.00		2	1a F		1 N 1/2	30-34"	1	Bottles/Jars	bottle glass	embossed	clear	body	"Qu"			
124	4960.00	5210.00		2	1a F		1 N 1/2	30-34"	1	Bottles/Jars	bottle glass	embossed	clear	body	"L La"			
124	4960.00	5210.00		2	1a F		1 N 1/2	30-34"	1	Bottles/Jars	bottle glass	embossed	clear	body	"1 LL"; "Sale"			
124	4960.00	5210.00		2	1a F		1 N 1/2	30-34"	1	Bottles/Jars	bottle glass	embossed	clear	body	"uat"			
124	4960.00	5210.00		2	1a F		1 N 1/2	30-34"	1	Bottles/Jars	bottle glass	embossed	clear	body	"L Law"			
124	4960.00	5210.00		2	1a F		1 N 1/2	30-34"	1	Bottles/Jars	bottle glass	embossed	clear	body	"DT"			
124	4960.00	5210.00		2	1a F		1 N 1/2	30-34"	1	Bottles/Jars	bottle glass	embossed	clear	body	"NS"			
124	4960.00	5210.00		2	1a F		1 N 1/2	30-34"	1	Bottles/Jars	bottle glass	embossed	clear	body	"4"			
124	4960.00	5210.00		2	1a F		1 N 1/2	30-34"	1	Bottles/Jars	bottle glass	embossed	clear	body	"H M"			
124	4960.00	5210.00		2	1a F		1 N 1/2	30-34"	1	Bottles/Jars	bottle glass	embossed	clear	body	"Qua"			
124	4960.00	5210.00		2	1a F		1 N 1/2	30-34"	1	Bottles/Jars	bottle glass	embossed	clear	body	"I"			
124	4960.00	5210.00		2	1a F		1 N 1/2	30-34"	1	Bottles/Jars	bottle glass	embossed	clear	body	"hfair's Con"; "registered"			
124	4960.00	5210.00		2	1a F		1 N 1/2	30-34"	4	Bottles/Jars	bottle glass	embossed	clear	body	embossment			
124	4960.00	5210.00		2	1a F		1 N 1/2	30-34"	1	Bottles/Jars	bottle glass	embossed	clear	body	"Federa"; diamond ext.			
124	4960.00	5210.00		2	1a F		1 N 1/2	30-34"	18	Bottles/Jars	bottle glass	embossed	clear	body	floral/dots ext.			
124	4960.00	5210.00		2	1a F		1 N 1/2	30-34"	2	Bottles/Jars	bottle glass	embossed	amber	Body bottle				
124	4960.00	5210.00		2	1a F		1 N 1/2	30-34"	1	Bottles/Jars	bottle glass	embossed	amber	Body bottle	"NO DEPOS"			
124	4960.00	5210.00		2	1a F		1 N 1/2	30-34"	1	Bottles/Jars	bottle glass	embossed	amber	Body bottle	"O BR"			
124	4960.00	5210.00		2	1a F		1 N 1/2	30-34"	1	Bottles/Jars	bottle glass	embossed	amber	Body bottle	"ED"			

Site 36Lu285 - Historic Artifact Catalog

Fs	N	E	Stp	Tu	Strat	Lev	Fea	Elev	Count	Sub-Class	Ware Type/Object	Dec/Manufacture	Color	Form	Emb/Mark	Beq Date	End Date	Reference
124	4960.00	5210.00		2	la F		1 N 1/2	30-34	1	Bottles/Jars	bottle glass	embossed	amber	Body bottle	"RN" "NO"			
124	4960.00	5210.00		2	la F		1 N 1/2	30-34	1	Bottles/Jars	bottle glass	embossed	amber	Body bottle	"FILLED"			
124	4960.00	5210.00		2	la F		1 N 1/2	30-34	1	Bottles/Jars	bottle glass	embossed	amber	Body bottle	"T N"			
124	4960.00	5210.00		2	la F		1 N 1/2	30-34	1	Bottles/Jars	bottle glass	embossed	amber	Body bottle	"DEPOS"			
124	4960.00	5210.00		2	la F		1 N 1/2	30-34	1	Bottles/Jars	bottle glass	embossed	amber	Body bottle	"NO"			
124	4960.00	5210.00		2	la F		1 N 1/2	30-34	1	Bottles/Jars	bottle glass	embossed	amber	Body bottle	"O RE"			
124	4960.00	5210.00		2	la F		1 N 1/2	30-34	1	Bottles/Jars	bottle glass	embossed	amber	Body bottle	"T"			
124	4960.00	5210.00		2	la F		1 N 1/2	30-34"	1	Bottles/Jars	bottle glass	embossed	clear	shoulder	"one"; diamond ext.			
124	4960.00	5210.00		2	la F		1 N 1/2	30-34"	1	Bottles/Jars	bottle glass	embossed	clear	shoulder; body	"or."; diamond ext.			
124	4960.00	5210.00		2	la F		1 N 1/2	30-34"	1	Bottles/Jars	bottle glass	embossed, oval base	clear	base, body; bottle	diamond ext; "one Pint"; "Pat Appl'D"; "R 420"; "S-16-41" "adalamp"			
124	4960.00	5210.00		2	la F		1 N 1/2	30-34"	1	Bottles/Jars	bottle glass	embossed; ribbed	clear	body	"cayner"	1939	2009	Bosch 1983
124	4960.00	5210.00		2	la F		1 N 1/2	30-34"	1	Bottles/Jars	bottle glass	embossed; stippled	clear	base; bottle	diamond ext; "one Pint"; "Appl'd R 420 S6 41"	1939	2009	Bosch 1939
124	4960.00	5210.00		2	la F		1 N 1/2	30-34"	1	Bottles/Jars	bottle glass	extract bottle finish	clear	finish; bottle				
124	4960.00	5210.00		2	la F		1 N 1/2	30-34"	1	Bottles/Jars	bottle glass	packer finish	clear	finish				
124	4960.00	5210.00		2	la F		1 N 1/2	30-34"	18	Bottles/Jars	bottle glass	ribbed	clear	body				
124	4960.00	5210.00		2	la F		1 N 1/2	30-34"	1	Bottles/Jars	bottle glass	standardized screw thread; cup bottom mold	amber	whole bottle	Maker's mark: Hazel Atlas	1920	1964	Deiss 1981; Toulouse 1971
124	4960.00	5210.00		2	la F		1 N 1/2	30-34"	1	Bottles/Jars	bottle glass	standardized screw thread; embossed	clear	whole bottle	"12 1574"; Maker's mark: Foster-Forbes Glass Co. stylized JJ in a circle	1929	2009	Toulouse 1971; Deiss 1981
124	4960.00	5210.00		2	la F		1 N 1/2	30-34"	1	Bottles/Jars	bottle glass	standardized screw thread; embossed; cup bottom mold	clear	whole bottle	"Federal law Forbids sale or re-use of this bottle"; "one Pint"; "Made in USA"; Maker's mark: Fairmont Glass Work F in a hexagon	1933	1968	Deiss 1981; Toulouse 1971
124	4960.00	5210.00		2	la F		1 N 1/2	30-34"	2	Bottles/Jars	bottle glass	standardized screw threads	clear	finish, neck; bottle		1919	2009	Deiss 1981
124	4960.00	5210.00		2	la F		1 N 1/2	30-34	2	Bottles/Jars	bottle glass	standardized screw threads	amber	Finish, Neck;; Shoulder bottle				
124	4960.00	5210.00		2	la F		1 N 1/2	30-34	1	Bottles/Jars	bottle glass	standardized screw threads	amber	Finish, Neck;; Shoulder bottle				
124	4960.00	5210.00		2	la F		1 N 1/2	30-34	1	Bottles/Jars	bottle glass	standardized screw threads	clear	Finish, Neck; bottle				
124	4960.00	5210.00		2	la F		1 N 1/2	30-34"	2	Bottles/Jars	bottle glass	stippled	clear	base; bottle		1939	2009	Busch 1983
124	4960.00	5210.00		2	la F		1 N 1/2	30-34"	1	Bottles/Jars	bottle glass	stippled	clear	base; bottle	Maker's mark: Hazel Atlas	1939	1964	Busch 1983; Toulouse 1971
124	4960.00	5210.00		2	la F		1 N 1/2	30-34"	1	Bottles/Jars	bottle glass	stippled	clear	base; bottle	Maker's mark: Owen's Illinois; "DURAGLASS"	1939	1954	Busch 1983; Toulouse 1971
124	4960.00	5210.00		2	la F		1 N 1/2	30-34"	42	Bottles/Jars	bottle glass	stippled	clear	body		1939	2009	Busch 1983
124	4960.00	5210.00		2	la F		1 N 1/2	30-34	65	Bottles/Jars	bottle glass	stippled	amber	Body bottle				
124	4960.00	5210.00		2	la F		1 N 1/2	30-34"	1	Bottles/Jars	bottle glass	stippled; embossed	clear	base; bottle	"78 1284"; unknown maker's mark	1939	2009	Busch 1983
124	4960.00	5210.00		2	la F		1 N 1/2	30-34"	1	Bottles/Jars	bottle glass	stippled; embossed	clear	base; bottle	"42"; "2"	1939	2009	Busch 1983

Site 36Lu285 - Historic Artifact Catalog

Fs	N	E	Stp	Tu	Strat	Lev	Fea	Elev	Count	Sub-Class	Ware Type/Object	Dec/Manufacture	Color	Form	Emb/Mark	Beq Date	End Date	Reference
124	4960.00	5210.00		2	1a F		1 N 1/2	30-34"	1	Bottles/Jars	bottle glass	stippled; embossed	clear	body	"old fashion"; "registered"	1939	2009	Busch 1983
124	4960.00	5210.00		2	1a F		1 N 1/2	30-34"	1	Bottles/Jars	bottle glass	stippled; embossed	clear	body	"NO Deposit NO Ref.."	1939	2009	Busch 1983
124	4960.00	5210.00		2	1a F		1 N 1/2	30-34"	1	Bottles/Jars	bottle glass	stippled; embossed	clear	body	"OJ"	1939	2009	Busch 1983
124	4960.00	5210.00		2	1a F		1 N 1/2	30-34"	1	Bottles/Jars	bottle glass	stippled; embossed	clear	body	"illed"	1939	2009	Busch 1983
124	4960.00	5210.00		2	1a F		1 N 1/2	30-34"	1	Bottles/Jars	bottle glass	stippled; embossed	clear	body	"a"	1939	2009	Busch 1983
124	4960.00	5210.00		2	1a F		1 N 1/2	30-34"	1	Bottles/Jars	bottle glass	stippled; paneled	clear	body, base	"637"	1939	2009	Busch 1983
124	4960.00	5210.00		2	1a F		1 N 1/2	30-34"	4	Bottles/Jars	jar glass		clear	finish; jar, wide- mouth				
124	4960.00	5210.00		2	1a F		1 N 1/2	30-34"	1	Bottles/Jars	jar glass		clear	finish; jar, wide- mouth				
124	4960.00	5210.00		2	1a F		1 N 1/2	30-34"	2	Brick, Block	Brick							
124	4960.00	5210.00		2	1a F		1 N 1/2	30-34"	2	Ceramics	Whiteware, Plain			Base		1830	2009	Price 1979; Noël Hume 1980
124	4960.00	5210.00		2	1a F		1 N 1/2	30-34"	1	Ceramics	Whiteware, Plain			Body, Rim		1830	2009	Price 1979; Noël Hume 1980
124	4960.00	5210.00		2	1a F		1 N 1/2	30-34"	4	Ceramics	Whiteware, Plain			Body		1830	2009	Price 1979; Noël Hume 1980
124	4960.00	5210.00		2	1a F		1 N 1/2	30-34"	1	Ceramics	Whiteware, Plain			rim		1830	2008	Price 1979; Noël Hume 1980
124	4960.00	5210.00		2	1a F		1 N 1/2	30-34"	1	Clothing Fasteners	Rivet							
124	4960.00	5210.00		2	1a F		1 N 1/2	30-34"	1	Door Parts	door hinge							
124	4960.00	5210.00		2	1a F		1 N 1/2	30-34"	1	Indeterminate	Copper, metal, wire							
124	4960.00	5210.00		2	1a F		1 N 1/2	30-34"	1	Indeterminate	Copper, metal, wire							
124	4960.00	5210.00		2	1a F		1 N 1/2	30-34"	1	Indeterminate	Copper, metal, wire							
124	4960.00	5210.00		2	1a F		1 N 1/2	30-34"	2	Indeterminate	Copper, metal, wire							
124	4960.00	5210.00		2	1a F		1 N 1/2	30-34"	1	Indeterminate	Copper, metal, wire							
124	4960.00	5210.00		2	1a F		1 N 1/2	30-34"	29	Indeterminate	Copper, metal, wire							
124	4960.00	5210.00		2	1a F		1 N 1/2	30-34"	74	Indeterminate	Copper, metal, wire							
124	4960.00	5210.00		2	1a F		1 N 1/2	30-34"	1	Indeterminate	Copper, metal, wire							
124	4960.00	5210.00		2	1a F		1 N 1/2	30-34"	1	Indeterminate	Copper, metal, wire							
124	4960.00	5210.00		2	1a F		1 N 1/2	30-34"	23	Indeterminate	Plastic, Rubber		black					
124	4960.00	5210.00		2	1a F		1 N 1/2	30-34"	1	Kitchenware	Butter Knife							
										(Utensils, Pots, Etc.)								
124	4960.00	5210.00		2	1a F		1 N 1/2	30-34"	1	Kitchenware	Metal Bowl							
										(Utensils, Pots, Etc.)								
124	4960.00	5210.00		2	1a F		1 N 1/2	30-34"	7	Lighting	chimney lamp glass		clear	body				
124	4960.00	5210.00		2	1a F		1 N 1/2	30-34"	1	Lighting	light bulb							
124	4960.00	5210.00		2	1a F		1 N 1/2	30-34"	1	Misc. Small	wire hanger							
										Hardware								
124	4960.00	5210.00		2	1a F		1 N 1/2	30-34"	5	Nails, Spikes, Etc.	Nail,							
124	4960.00	5210.00		2	1a F		1 N 1/2	30-34"	5	Nails, Spikes, Etc.	Spike,							
124	4960.00	5210.00		2	1a F		1 N 1/2	30-34"	2	Pharmaceutical	pharmaceutical bottle	patent finish	clear	finish		1860	1935	Jones and Sullivan 1989
124	4960.00	5210.00		2	1a F		1 N 1/2	30-34"	1	Roofing Materials	roofing nail							
124	4960.00	5210.00		2	1a F		1 N 1/2	30-34"	1	Roofing Materials	shingle							
124	4960.00	5210.00		2	1a F		1 N 1/2	30-34"	41	Shell	shell							
124	4960.00	5210.00		2	1a F		1 N 1/2	30-34"	1	Shoes	Shoe Parts							
124	4960.00	5210.00		2	1a F		1 N 1/2	30-34"	1	Shoes	Shoe Parts		black					
124	4960.00	5210.00		2	1a F		1 N 1/2	30-34"	7	Window Glass	Window Glass		clear					
125	4960.00	5210.00		2	1a F		1 N 1/2	34-38"	1	Automobile	door handle		silver plated					
										Related								
125	4960.00	5210.00		2	1a F		1 N 1/2	34-38"	2	Automobile	jack stand part							
										Related								

Site 36Lu285 - Historic Artifact Catalog

Fs	N	E	Stp	Tu	Strat	Lev	Fea	Elev	Count	Sub-Class	Ware Type/Object	Dec/Manufacture	Color	Form	Emb/Mark	Beq Date	End Date	Reference
125	4960.00	5210.00		2	la F		1 N 1/2	34-38"	6	Bone	Bone							
125	4960.00	5210.00		2	la F		1 N 1/2	34-38"	4	Bottles/Jars	beer bottle		amber	base; bottle				
125	4960.00	5210.00		2	la F		1 N 1/2	34-38"	1	Bottles/Jars	beer bottle		amber	base; bottle	Maker's mark: Brockway Machine Bottle Co.	1925	2009	Toulouse 1971
125	4960.00	5210.00		2	la F		1 N 1/2	34-38"	390	Bottles/Jars	beer bottle		amber	body; bottle				
125	4960.00	5210.00		2	la F		1 N 1/2	34-38"	4	Bottles/Jars	beer bottle	embossed	amber	base; bottle	"4/5 Quart"			
125	4960.00	5210.00		2	la F		1 N 1/2	34-38"	2	Bottles/Jars	beer bottle	embossed	amber	base; bottle	"4/5 Quart"; Maker's mark: Anchor Hocking	1938	2009	Toulouse 1971
125	4960.00	5210.00		2	la F		1 N 1/2	34-38"	1	Bottles/Jars	beer bottle	embossed	amber	body; bottle	"4/5"			
125	4960.00	5210.00		2	la F		1 N 1/2	34-38"	2	Bottles/Jars	beer bottle	embossed	amber	body; bottle	"Qu"			
125	4960.00	5210.00		2	la F		1 N 1/2	34-38"	1	Bottles/Jars	beer bottle	embossed	amber	body; bottle	"O"; "Clo"			
125	4960.00	5210.00		2	la F		1 N 1/2	34-38"	1	Bottles/Jars	beer bottle	embossed	amber	body; bottle	"C"			
125	4960.00	5210.00		2	la F		1 N 1/2	34-38"	1	Bottles/Jars	beer bottle	embossed	amber	body; bottle	"Here"; arrows			
125	4960.00	5210.00		2	la F		1 N 1/2	34-38"	1	Bottles/Jars	beer bottle	embossed	amber	body; bottle	".OZ"			
125	4960.00	5210.00		2	la F		1 N 1/2	34-38"	1	Bottles/Jars	beer bottle	embossed	amber	body; bottle	"A"			
125	4960.00	5210.00		2	la F		1 N 1/2	34-38"	1	Bottles/Jars	beer bottle	embossed	amber	body; bottle	"R"			
125	4960.00	5210.00		2	la F		1 N 1/2	34-38"	1	Bottles/Jars	beer bottle	embossed	amber	body; bottle	"Full"			
125	4960.00	5210.00		2	la F		1 N 1/2	34-38"	1	Bottles/Jars	beer bottle	stippled	amber	base; bottle	Maker's mark: Anchor Hocking	1939	2009	Busch 1983; Toulouse 1971
125	4960.00	5210.00		2	la F		1 N 1/2	34-38"	2	Bottles/Jars	beer bottle	stippled	amber	base; bottle	"DURAGLASS"; Maker's mark: Owen Illinois	1939	1954	Busch 1983; Toulouse 1971
125	4960.00	5210.00		2	la F		1 N 1/2	34-38"	11	Bottles/Jars	beer bottle	stippled	amber	base; bottle		1939	2009	Busch 1983; Toulouse 1971
125	4960.00	5210.00		2	la F		1 N 1/2	34-38"	1	Bottles/Jars	beer bottle	stippled	amber	base; bottle	"Brownie"; Maker's mark: Brockway Machine Bottle Company	1939	2009	Busch 1983; Toulouse 1971
125	4960.00	5210.00		2	la F		1 N 1/2	34-38"	154	Bottles/Jars	beer bottle	stippled	amber	body; bottle		1939	2009	Busch 1983
125	4960.00	5210.00		2	la F		1 N 1/2	34-38"	1	Bottles/Jars	beer bottle	stippled; embossed	amber	base; bottle	"rt"	1939	2009	Busch 1983
125	4960.00	5210.00		2	la F		1 N 1/2	34-38"	1	Bottles/Jars	beer bottle	stippled; embossed	amber	base; bottle	"L-8"	1939	2009	Busch 1983
125	4960.00	5210.00		2	la F		1 N 1/2	34-38"	1	Bottles/Jars	beer bottle	stippled; embossed	amber	base; bottle	"MA"; "N US"	1939	2009	Busch 1983
125	4960.00	5210.00		2	la F		1 N 1/2	34-38"	1	Bottles/Jars	beer bottle	stippled; embossed	amber	base; bottle	"DE"; "S.A"	1939	2009	Busch 1983
125	4960.00	5210.00		2	la F		1 N 1/2	34-38"	1	Bottles/Jars	beer bottle	stippled; embossed	amber	base; bottle	"65"	1939	2009	Busch 1983
125	4960.00	5210.00		2	la F		1 N 1/2	34-38"	1	Bottles/Jars	beer bottle	stippled; embossed	amber	base; bottle	"17"	1939	2009	Busch 1983
125	4960.00	5210.00		2	la F		1 N 1/2	34-38"	1	Bottles/Jars	beer bottle	stippled; embossed	amber	body; bottle	"T NO Return"	1939	2009	Busch 1983
125	4960.00	5210.00		2	la F		1 N 1/2	34-38"	1	Bottles/Jars	beer bottle	stippled; embossed	amber	body; bottle	"Sit NO"; "re"	1939	2009	Busch 1983
125	4960.00	5210.00		2	la F		1 N 1/2	34-38"	1	Bottles/Jars	beer bottle	stippled; embossed	amber	body; bottle	"Not"; "urn"	1939	2009	Busch 1983
125	4960.00	5210.00		2	la F		1 N 1/2	34-38"	1	Bottles/Jars	beer bottle	stippled; embossed	amber	body; bottle	"NOT T"	1939	2009	Busch 1983
125	4960.00	5210.00		2	la F		1 N 1/2	34-38"	1	Bottles/Jars	beer bottle	stippled; embossed	amber	body; bottle	"Tu"	1939	2009	Busch 1983
125	4960.00	5210.00		2	la F		1 N 1/2	34-38"	1	Bottles/Jars	beer bottle	stippled; embossed	amber	body; bottle	"N"	1939	2009	Busch 1983
125	4960.00	5210.00		2	la F		1 N 1/2	34-38"	1	Bottles/Jars	beer bottle	stippled; embossed	amber	body; bottle	"E"	1939	2009	Busch 1983
125	4960.00	5210.00		2	la F		1 N 1/2	34-38"	1	Bottles/Jars	beer bottle	stippled; embossed	amber	body; bottle	"ILL"	1939	2009	Busch 1983
125	4960.00	5210.00		2	la F		1 N 1/2	34-38"	1	Bottles/Jars	beer bottle	stippled; embossed	amber	body; bottle	"LLE"	1939	2009	Busch 1983
125	4960.00	5210.00		2	la F		1 N 1/2	34-38"	1	Bottles/Jars	beer bottle	stippled; embossed	amber	body; bottle	"RN"	1939	2009	Busch 1983
125	4960.00	5210.00		2	la F		1 N 1/2	34-38"	1	Bottles/Jars	beer bottle	stippled; embossed	amber	body; bottle	"OLine"	1939	2009	Busch 1983
125	4960.00	5210.00		2	la F		1 N 1/2	34-38"	1	Bottles/Jars	beer bottle	stippled; embossed	amber	body; bottle	"O B"	1939	2009	Busch 1983
125	4960.00	5210.00		2	la F		1 N 1/2	34-38"	1	Bottles/Jars	beer bottle	stippled; embossed	amber	body; bottle	"Refill"	1939	2009	Busch 1983
125	4960.00	5210.00		2	la F		1 N 1/2	34-38"	1	Bottles/Jars	beer bottle	stippled; embossed	amber	body; bottle	"Posi"	1939	2009	Busch 1983
125	4960.00	5210.00		2	la F		1 N 1/2	34-38"	1	Bottles/Jars	beer bottle	stippled; embossed	amber	body; bottle	"Return"	1939	2009	Busch 1983
125	4960.00	5210.00		2	la F		1 N 1/2	34-38"	1	Bottles/Jars	beer bottle	stippled; embossed	amber	body; bottle	"NO DEPO"	1939	2009	Busch 1983
125	4960.00	5210.00		2	la F		1 N 1/2	34-38"	1	Bottles/Jars	beer bottle	stippled; embossed	amber	body; bottle	"Not to"	1939	2009	Busch 1983
125	4960.00	5210.00		2	la F		1 N 1/2	34-38"	1	Bottles/Jars	beer bottle	stippled; embossed	amber	body; bottle	"Be Refi"	1939	2009	Busch 1983
125	4960.00	5210.00		2	la F		1 N 1/2	34-38"	1	Bottles/Jars	beer bottle	stippled; embossed	amber	body; bottle	"ED"	1939	2009	Busch 1983
125	4960.00	5210.00		2	la F		1 N 1/2	34-38"	1	Bottles/Jars	bottle glass		blue, light	base; bottle				

Site 36Lu285 - Historic Artifact Catalog

Fs	N	E	Stp	Tu	Strat	Lev	Fea	Elev	Count	Sub-Class	Ware Type/Object	Dec/Manufacture	Color	Form	Emb/Mark	Beg Date	End Date	Reference
125	4960.00	5210.00		2	la F		1 N 1/2	34-38"	13	Bottles/Jars	bottle glass		clear	base; bottle				
125	4960.00	5210.00		2	la F		1 N 1/2	34-38"	2	Bottles/Jars	bottle glass		emerald	base; bottle	Maker's mark: Glenshaw Glass Company E inside a square	1895	2009	Toulouse 1971
125	4960.00	5210.00		2	la F		1 N 1/2	34-38"	656	Bottles/Jars	bottle glass		clear	body				
125	4960.00	5210.00		2	la F		1 N 1/2	34-38"	44	Bottles/Jars	bottle glass		emerald	body				
125	4960.00	5210.00		2	la F		1 N 1/2	34-38"	31	Bottles/Jars	bottle glass		green, light	body				
125	4960.00	5210.00		2	la F		1 N 1/2	34-38"	3	Bottles/Jars	bottle glass		green, light	body	ribbed ext.			
125	4960.00	5210.00		2	la F		1 N 1/2	34-38"	2	Bottles/Jars	bottle glass		green, opaque amber	body				
125	4960.00	5210.00		2	la F		1 N 1/2	34-38"	4	Bottles/Jars	bottle glass		amber	body, base	Maker's mark: Owen Illinois	1929	1954	Toulouse 1971
125	4960.00	5210.00		2	la F		1 N 1/2	34-38"	9	Bottles/Jars	bottle glass		aqua	body; bottle				
125	4960.00	5210.00		2	la F		1 N 1/2	34-38"	13	Bottles/Jars	bottle glass		blue, light	body; bottle				
125	4960.00	5210.00		2	la F		1 N 1/2	34-38"	5	Bottles/Jars	bottle glass		amber	neck				
125	4960.00	5210.00		2	la F		1 N 1/2	34-38"	1	Bottles/Jars	bottle glass		amber	neck, shoulder				
125	4960.00	5210.00		2	la F		1 N 1/2	34-38"	1	Bottles/Jars	bottle glass	applied color label	clear interior; red ext.	body	floral	1935	2009	Deiss 1981; 95
125	4960.00	5210.00		2	la F		1 N 1/2	34-38"	3	Bottles/Jars	bottle glass	crown finish	amber	finish, neck		1892	2009	Life 1965:14
125	4960.00	5210.00		2	la F		1 N 1/2	34-38"	1	Bottles/Jars	bottle glass	crown finish	clear	finish, neck		1892	2009	Life 1965:14
125	4960.00	5210.00		2	la F		1 N 1/2	34-38"	1	Bottles/Jars	bottle glass	crown finish; stippled	amber	finish, body		1939	2009	Busch 1983; Deiss 1981
125	4960.00	5210.00		2	la F		1 N 1/2	34-38"	1	Bottles/Jars	bottle glass	embossed	clear	base; bottle	diamond; "16"			
125	4960.00	5210.00		2	la F		1 N 1/2	34-38"	1	Bottles/Jars	bottle glass	embossed	clear	base; bottle	"one Pint"; "D 1 56- 6"			
125	4960.00	5210.00		2	la F		1 N 1/2	34-38"	1	Bottles/Jars	bottle glass	embossed	clear	base; bottle	"R 42"			
125	4960.00	5210.00		2	la F		1 N 1/2	34-38"	1	Bottles/Jars	bottle glass	embossed	clear	base; bottle	"Pat. appl'd"			
125	4960.00	5210.00		2	la F		1 N 1/2	34-38"	1	Bottles/Jars	bottle glass	embossed	clear	base; bottle	"Pat"			
125	4960.00	5210.00		2	la F		1 N 1/2	34-38"	1	Bottles/Jars	bottle glass	embossed	clear	base; bottle	"4"; "16"			
125	4960.00	5210.00		2	la F		1 N 1/2	34-38"	1	Bottles/Jars	bottle glass	embossed	clear	base; bottle	"Knoxall"			
125	4960.00	5210.00		2	la F		1 N 1/2	34-38"	1	Bottles/Jars	bottle glass	embossed	clear	base; bottle	"97561"; "hia, Pa"			
125	4960.00	5210.00		2	la F		1 N 1/2	34-38"	1	Bottles/Jars	bottle glass	embossed	clear	base; bottle	"Design"; "Patent Applied For"			
125	4960.00	5210.00		2	la F		1 N 1/2	34-38"	1	Bottles/Jars	bottle glass	embossed	clear	base; bottle	"D-18"; "18 diamond 9"; "1"			
125	4960.00	5210.00		2	la F		1 N 1/2	34-38"	1	Bottles/Jars	bottle glass	embossed	clear	base; bottle	"DI"; "6-6"; Maker's mark: Owen's Illinois	1929	1954	Toulouse 1971
125	4960.00	5210.00		2	la F		1 N 1/2	34-38"	1	Bottles/Jars	bottle glass	embossed	clear	base; bottle	"Pat"; "120-277"; Maker's mark: Owen's Illinois	1929	1954	Toulouse 1971
125	4960.00	5210.00		2	la F		1 N 1/2	34-38"	1	Bottles/Jars	bottle glass	embossed	clear	base; bottle	Maker's mark: Brockway Machine Bottle Co; B in a circle	1907	1933	Toulouse 1971
125	4960.00	5210.00		2	la F		1 N 1/2	34-38"	1	Bottles/Jars	bottle glass	embossed	clear	base; bottle	Maker's mark: E in a circle			
125	4960.00	5210.00		2	la F		1 N 1/2	34-38"	1	Bottles/Jars	bottle glass	embossed	clear	base; bottle	Maker's mark: Pennsylvania bottle company; LP in a keystone; "12"; "27 D-9 45"; "393"; "4/5 Quart" diamond	1940	1952	Toulouse 1971
125	4960.00	5210.00		2	la F		1 N 1/2	34-38"	67	Bottles/Jars	bottle glass	embossed	clear	body				

Site 36Lu285 - Historic Artifact Catalog

Fs	N	E	Stp	Tu	Strat	Lev	Fea	Elev	Count	Sub-Class	Ware Type/Object	Dec/Manufacture	Color	Form	Emb/Mark	Beq Date	End Date	Reference
125	4960.00	5210.00		2	la F		1 N 1/2	34-38"	2	Bottles/Jars	bottle glass	embossed	clear	body	slightly different diamond embossment pattern			
125	4960.00	5210.00		2	la F		1 N 1/2	34-38"	1	Bottles/Jars	bottle glass	embossed	clear	body	diamond; "Fed"; "S"			
125	4960.00	5210.00		2	la F		1 N 1/2	34-38"	1	Bottles/Jars	bottle glass	embossed	clear	body	diamond; "ederal"; "S Sa"; "Th"			
125	4960.00	5210.00		2	la F		1 N 1/2	34-38"	1	Bottles/Jars	bottle glass	embossed	clear	body	diamond; "rbids"; "T"			
125	4960.00	5210.00		2	la F		1 N 1/2	34-38"	1	Bottles/Jars	bottle glass	embossed	clear	body	diamond; "O"			
125	4960.00	5210.00		2	la F		1 N 1/2	34-38"	1	Bottles/Jars	bottle glass	embossed	clear	body	diamond; "QUA"			
125	4960.00	5210.00		2	la F		1 N 1/2	34-38"	1	Bottles/Jars	bottle glass	embossed	clear	body	diamond; "Fo"; "F This"			
125	4960.00	5210.00		2	la F		1 N 1/2	34-38"	7	Bottles/Jars	bottle glass	embossed	clear	body	lines			
125	4960.00	5210.00		2	la F		1 N 1/2	34-38"	2	Bottles/Jars	bottle glass	embossed	clear	body	dots/floral			
125	4960.00	5210.00		2	la F		1 N 1/2	34-38"	2	Bottles/Jars	bottle glass	embossed	clear	body	starburst			
125	4960.00	5210.00		2	la F		1 N 1/2	34-38"	1	Bottles/Jars	bottle glass	embossed	clear	body	floral band			
125	4960.00	5210.00		2	la F		1 N 1/2	34-38"	2	Bottles/Jars	bottle glass	embossed	clear	body	motif			
125	4960.00	5210.00		2	la F		1 N 1/2	34-38"	1	Bottles/Jars	bottle glass	embossed	clear	body	cross hatch;			
125	4960.00	5210.00		2	la F		1 N 1/2	34-38"	1	Bottles/Jars	bottle glass	embossed	clear	body	"PEPSI COLA"			
125	4960.00	5210.00		2	la F		1 N 1/2	34-38"	1	Bottles/Jars	bottle glass	embossed	clear	body	"A"; "H.J. Hart"; "Register"			
125	4960.00	5210.00		2	la F		1 N 1/2	34-38"	1	Bottles/Jars	bottle glass	embossed	clear	body	"DE"; "NE"			
125	4960.00	5210.00		2	la F		1 N 1/2	34-38"	1	Bottles/Jars	bottle glass	embossed	clear	body	"Quid"			
125	4960.00	5210.00		2	la F		1 N 1/2	34-38"	1	Bottles/Jars	bottle glass	embossed	clear	body	"AT"; "ong"			
125	4960.00	5210.00		2	la F		1 N 1/2	34-38"	1	Bottles/Jars	bottle glass	embossed	clear	body	"DE"			
125	4960.00	5210.00		2	la F		1 N 1/2	34-38"	1	Bottles/Jars	bottle glass	embossed	clear	body	"W Fo"; "e-US"			
125	4960.00	5210.00		2	la F		1 N 1/2	34-38"	14	Bottles/Jars	bottle glass	embossed	clear	body	"Federal Law Prohibits (forbids) Sale or reuse of this bottle"	1933	1964	Busch 1981
125	4960.00	5210.00		2	la F		1 N 1/2	34-38"	1	Bottles/Jars	bottle glass	embossed	clear	body	"Pin"			
125	4960.00	5210.00		2	la F		1 N 1/2	34-38"	1	Bottles/Jars	bottle glass	embossed	clear	body	"R"			
125	4960.00	5210.00		2	la F		1 N 1/2	34-38"	1	Bottles/Jars	bottle glass	embossed	clear	body	"OS"			
125	4960.00	5210.00		2	la F		1 N 1/2	34-38"	1	Bottles/Jars	bottle glass	embossed	clear	body	"C"			
125	4960.00	5210.00		2	la F		1 N 1/2	34-38"	1	Bottles/Jars	bottle glass	embossed	clear	body	"ID"			
125	4960.00	5210.00		2	la F		1 N 1/2	34-38"	1	Bottles/Jars	bottle glass	embossed	clear	body	"D"			
125	4960.00	5210.00		2	la F		1 N 1/2	34-38"	1	Bottles/Jars	bottle glass	embossed	clear	body	"Ba"; Maker's mark: Ball			
125	4960.00	5210.00		2	la F		1 N 1/2	34-38"	1	Bottles/Jars	bottle glass	embossed	clear	body	"E"			
125	4960.00	5210.00		2	la F		1 N 1/2	34-38"	1	Bottles/Jars	bottle glass	embossed	clear	body	"Y"			
125	4960.00	5210.00		2	la F		1 N 1/2	34-38"	1	Bottles/Jars	bottle glass	embossed	clear	body	"#"			
125	4960.00	5210.00		2	la F		1 N 1/2	34-38"	1	Bottles/Jars	bottle glass	embossed	clear	body	"U"			
125	4960.00	5210.00		2	la F		1 N 1/2	34-38"	1	Bottles/Jars	bottle glass	embossed	clear	body	"r"			
125	4960.00	5210.00		2	la F		1 N 1/2	34-38"	6	Bottles/Jars	bottle glass	embossed	clear	body	lettering			
125	4960.00	5210.00		2	la F		1 N 1/2	34-38"	1	Bottles/Jars	bottle glass	embossed	clear	body	"reg"			
125	4960.00	5210.00		2	la F		1 N 1/2	34-38"	1	Bottles/Jars	bottle glass	embossed	clear	body	"L"			
125	4960.00	5210.00		2	la F		1 N 1/2	34-38"	1	Bottles/Jars	bottle glass	embossed	clear	body	"Qua"			
125	4960.00	5210.00		2	la F		1 N 1/2	34-38"	1	Bottles/Jars	bottle glass	embossed	clear	body	"EIS"			
125	4960.00	5210.00		2	la F		1 N 1/2	34-38"	1	Bottles/Jars	bottle glass	embossed	green, light	body	"4/5 Quart"			
125	4960.00	5210.00		2	la F		1 N 1/2	34-38"	1	Bottles/Jars	bottle glass	embossed	aqua	body; bottle	"ark"			
125	4960.00	5210.00		2	la F		1 N 1/2	34-38"	1	Bottles/Jars	bottle glass	embossed	aqua	body; bottle	"KL"			
125	4960.00	5210.00		2	la F		1 N 1/2	34-38"	1	Bottles/Jars	bottle glass	embossed	aqua	body; bottle	"rec"			
125	4960.00	5210.00		2	la F		1 N 1/2	34-38"	1	Bottles/Jars	bottle glass	embossed	blue, light	body; bottle	"Tac"			
125	4960.00	5210.00		2	la F		1 N 1/2	34-38"	1	Bottles/Jars	bottle glass	embossed	blue, light	body; bottle	"I"			
125	4960.00	5210.00		2	la F		1 N 1/2	34-38"	1	Bottles/Jars	bottle glass	embossed	clear	rim	"m"			

Site 36Lu285 - Historic Artifact Catalog

Fs	N	E	Stp	Tu	Strat	Lev	Fea	Elev	Count	Sub-Class	Ware Type/Object	Dec/Manufacture	Color	Form	Emb/Mark	Beg Date	End Date	Reference
125	4960.00	5210.00		2	la F		1 N 1/2	34-38"	1	Bottles/Jars	bottle glass	embossed	clear	shoulder	diamond; "Fede"; "Sal"; "T"			
125	4960.00	5210.00		2	la F		1 N 1/2	34-38"	1	Bottles/Jars	bottle glass	embossed; crown finish; stippled	clear	finish, neck	stars	1939	2009	Deiss 1981; Busch 1983
125	4960.00	5210.00		2	la F		1 N 1/2	34-38"	1	Bottles/Jars	bottle glass	embossed; standardized screw thread	clear	finish, shoulder	diamond; "Law"; "ale o"; "bot"	1933	1964	Busch 1981; Deiss 1981
125	4960.00	5210.00		2	la F		1 N 1/2	34-38"	3	Bottles/Jars	bottle glass	embossed; stippled	clear	base; bottle	letters	1939	2009	Busch 1983
125	4960.00	5210.00		2	la F		1 N 1/2	34-38"	1	Bottles/Jars	bottle glass	embossed; stippled	clear	base; bottle	"6770"	1939	2009	Busch 1983
125	4960.00	5210.00		2	la F		1 N 1/2	34-38"	1	Bottles/Jars	bottle glass	embossed; stippled	clear	base; bottle	Maker's mark: Armstrong Cork Company; A in a circle	1938	1969	Toulouse 1971
125	4960.00	5210.00		2	la F		1 N 1/2	34-38"	1	Bottles/Jars	bottle glass	embossed; stippled	clear	base; bottle	floral band; "DES"			
125	4960.00	5210.00		2	la F		1 N 1/2	34-38"	1	Bottles/Jars	bottle glass	embossed; stippled	clear	base; bottle	floral band; "DI"; Maker's mark: Owen's Illinois "Du"	1929	1954	Toulouse 1971
125	4960.00	5210.00		2	la F		1 N 1/2	34-38"	1	Bottles/Jars	bottle glass	embossed; stippled	clear	body	"Du"	1939	2009	Busch 1983
125	4960.00	5210.00		2	la F		1 N 1/2	34-38"	1	Bottles/Jars	bottle glass	faceted	clear	base; bottle				
125	4960.00	5210.00		2	la F		1 N 1/2	34-38"	5	Bottles/Jars	bottle glass	faceted	clear	body				
125	4960.00	5210.00		2	la F		1 N 1/2	34-38"	1	Bottles/Jars	bottle glass	ribbed	clear	base; bottle				
125	4960.00	5210.00		2	la F		1 N 1/2	34-38"	6	Bottles/Jars	bottle glass	ribbed	clear	body				
125	4960.00	5210.00		2	la F		1 N 1/2	34-38"	2	Bottles/Jars	bottle glass	ribbed	clear	shoulder				
125	4960.00	5210.00		2	la F		1 N 1/2	34-38"	1	Bottles/Jars	bottle glass	standardized screw thread	amber	finish, neck		1919	2009	Deiss 1981
125	4960.00	5210.00		2	la F		1 N 1/2	34-38"	4	Bottles/Jars	bottle glass	standardized screw thread	clear	finish, neck		1919	2009	Deiss 1981
125	4960.00	5210.00		2	la F		1 N 1/2	34-38"	3	Bottles/Jars	bottle glass	standardized screw thread	clear	finish, neck		1919	2009	Deiss 1981
125	4960.00	5210.00		2	la F		1 N 1/2	34-38"	1	Bottles/Jars	bottle glass	standardized screw thread	clear	finish, neck		1919	2009	Deiss 1981
125	4960.00	5210.00		2	la F		1 N 1/2	34-38"	1	Bottles/Jars	bottle glass	standardized screw thread; embossed	clear	finish, neck	"Continental distilling Corp"	1919	2009	Deiss 1981
125	4960.00	5210.00		2	la F		1 N 1/2	34-38"	1	Bottles/Jars	bottle glass	standardized screw thread; embossed	clear	whole bottle	"3 iii"; Maker's mark: Knoxall H in a crown; bands	1919	2009	Deiss 1981
125	4960.00	5210.00		2	la F		1 N 1/2	34-38"	1	Bottles/Jars	bottle glass	standardized screw thread; embossed; punctures in cap to act as a shaker	clear	finish, neck	"...tional Distilleries"	1919	2009	Deiss 1981
125	4960.00	5210.00		2	la F		1 N 1/2	34-38"	1	Bottles/Jars	bottle glass	stippled	emerald	base; bottle		1939	2009	Busch 1983
125	4960.00	5210.00		2	la F		1 N 1/2	34-38"	31	Bottles/Jars	bottle glass	stippled	clear	body		1939	2009	Busch 1983
125	4960.00	5210.00		2	la F		1 N 1/2	34-38"	1	Bottles/Jars	bottle glass	stippled; embossed	clear	body	"gla"	1939	2009	Busch 1983
125	4960.00	5210.00		2	la F		1 N 1/2	34-38"	1	Bottles/Jars	bottle glass	stippled; embossed	clear	body	"ON"	1939	2009	Busch 1983
125	4960.00	5210.00		2	la F		1 N 1/2	34-38"	1	Bottles/Jars	bottle glass	stippled; embossed	clear	body	"TT"	1939	2009	Busch 1983
125	4960.00	5210.00		2	la F		1 N 1/2	34-38"	1	Bottles/Jars	bottle glass	stippled; embossed; crown finish	amber	finish, body	"NO De"	1939	2009	Busch 1983; Deiss 1981
125	4960.00	5210.00		2	la F		1 N 1/2	34-38"	1	Bottles/Jars	bottle glass	straight bandy finish	clear	finish, neck				
125	4960.00	5210.00		2	la F		1 N 1/2	34-38"	3	Bottles/Jars	bottle glass	straight bandy	amber	finish, neck				
125	4960.00	5210.00		2	la F		1 N 1/2	34-38"	16	Bottles/Jars	jar glass	standardized screw thread	clear	rim		1919	2009	Deiss 1981
125	4960.00	5210.00		2	la F		1 N 1/2	34-38"	1	Bottles/Jars	liquor bottle	standardized screw thread; embossed	clear	complete bottle	"Fed Law Prohibits Sale or re-use of this bottle"	1933	1964	Busch 1981
125	4960.00	5210.00		2	la F		1 N 1/2	34-38"	1	Brick, Block	Brick			base				
125	4960.00	5210.00		2	la F		1 N 1/2	34-38"	34	Cans/Tins	Can Fragments			body				
125	4960.00	5210.00		2	la F		1 N 1/2	34-38"	780	Cans/Tins	Can Fragments							

Site 36Lu285 - Historic Artifact Catalog

Fs	N	E	Stp	Tu	Strat	Lev	Fea	Elev	Count	Sub-Class	Ware Type/Object	Dec/Manufacture	Color	Form	Emb/Mark	Beg Date	End Date	Reference
125	4960.00	5210.00		2	1a F		1 N 1/2	34-38"	12	Cans/Tins	Can Fragments			rim				
125	4960.00	5210.00		2	1a F		1 N 1/2	34-38"	1	Ceramics	Hardpaste Porcelain, Handpainted		black and green, light int.	body	motif			
125	4960.00	5210.00		2	1a F		1 N 1/2	34-38"	1	Ceramics	Hardpaste Porcelain, Transfer Printed, Handpainted		yellow, light; blue, light; green, light; red, light; and black int.	rim, body, base; saucer	oriental scene int.			
125	4960.00	5210.00		2	1a F		1 N 1/2	34-38"	2	Ceramics	Stoneware, Buff Bodied		brown, medium interior; cream ext.	base; crock				
125	4960.00	5210.00		2	1a F		1 N 1/2	34-38"	1	Ceramics	Stoneware, Buff Bodied		brown, dark interior; chipped ext.	body				
125	4960.00	5210.00		2	1a F		1 N 1/2	34-38"	1	Ceramics	Stoneware, Buff Bodied		chipped interior; cream ext.	body				
125	4960.00	5210.00		2	1a F		1 N 1/2	34-38"	1	Ceramics	Stoneware, Buff Bodied		brown, dark interior; cream ext.	body, base; crock				
125	4960.00	5210.00		2	1a F		1 N 1/2	34-38"	1	Ceramics	Stoneware, Buff Bodied		brown, light interior/ext.	body, base; crock				
125	4960.00	5210.00		2	1a F		1 N 1/2	34-38"	1	Ceramics	Stoneware, Buff Bodied		brown, medium interior; cream ext.	body; crock				
125	4960.00	5210.00		2	1a F		1 N 1/2	34-38"	1	Ceramics	Stoneware, Buff Bodied		brown, dark interior; cream ext.	rim, body; crock				
125	4960.00	5210.00		2	1a F		1 N 1/2	34-38"	1	Ceramics	Whiteware, Handpainted		gray int.	rim	band int.	1840	1860	Lofstrum et al. 1982; Majewski and O'Brian 1984
125	4960.00	5210.00		2	1a F		1 N 1/2	34-38"	1	Ceramics	Whiteware, Handpainted		orange int.	rim	motif	1840	1860	Lofstrum et al. 1982; Majewski and O'Brian 1984
125	4960.00	5210.00		2	1a F		1 N 1/2	34-38"	1	Ceramics	Whiteware, Handpainted		gray int.	rim; bowl	band int.	1840	1860	Lofstrum et al. 1982; Majewski and O'Brian 1984
125	4960.00	5210.00		2	1a F		1 N 1/2	34-38"	1	Ceramics	Whiteware, Plain			base, footring; plate		1830	2008	Price 1979; Noël Hume 1980
125	4960.00	5210.00		2	1a F		1 N 1/2	34-38"	3	Ceramics	Whiteware, Plain			body		1830	2008	Price 1979; Noël Hume 1980
125	4960.00	5210.00		2	1a F		1 N 1/2	34-38"	3	Ceramics	Whiteware, Plain		chipped ext.	body		1830	2008	Price 1979; Noël Hume 1980
125	4960.00	5210.00		2	1a F		1 N 1/2	34-38"	2	Ceramics	Whiteware, Plain			rim, body; cup, general		1830	2008	Price 1979; Noël Hume 1980
125	4960.00	5210.00		2	1a F		1 N 1/2	34-38"	2	Ceramics	Whiteware, Plain			rim, body; plate		1830	2008	Price 1979; Noël Hume 1980
125	4960.00	5210.00		2	1a F		1 N 1/2	34-38"	2	Decorative Table Glass	Glass Hollowware		clear	handle				
125	4960.00	5210.00		2	1a F		1 N 1/2	34-38"	1	Decorative Table Glass	Glass Hollowware	embossed	red	rim, body, handle	lines; geometric ext.			
125	4960.00	5210.00		2	1a F		1 N 1/2	34-38"	5	Indeterminate	Copper, metal, wire							
125	4960.00	5210.00		2	1a F		1 N 1/2	34-38"	26	Indeterminate	Copper, metal, wire							



Site 36Lu285 - Historic Artifact Catalog

Fs	N	E	Stp	Tu	Strat	Lev	Fea	Elev	Count	Sub-Class	Ware Type/Object	Dec/Manufacture	Color	Form	Emb/Mark	Beq Date	End Date	Reference
125	4960.00	5210.00		2	la F		1 N 1/2	34-38"	6	Kitchen Related-Other	Bottle Cap							
125	4960.00	5210.00		2	la F		1 N 1/2	34-38"	2	Kitchen Related-Other	Bottle Cap	standardized screw thread		bottle cap	"Continental Distilling Corp"	1919	2009	Deiss 1981
125	4960.00	5210.00		2	la F		1 N 1/2	34-38"	1	Kitchen Related-Other	Canning Jar Lid Liner			white opaque lid				
125	4960.00	5210.00		2	la F		1 N 1/2	34-38"	6	Livestock/Pets	barbed wire							
125	4960.00	5210.00		2	la F		1 N 1/2	34-38"	3	Misc. Small Hardware	Bolt							
125	4960.00	5210.00		2	la F		1 N 1/2	34-38"	1	Misc. Small Hardware	grating, plate							
125	4960.00	5210.00		2	la F		1 N 1/2	34-38"	2	Misc. Small Hardware	hardware,							
125	4960.00	5210.00		2	la F		1 N 1/2	34-38"	2	Misc. Small Hardware	hardware,							
125	4960.00	5210.00		2	la F		1 N 1/2	34-38"	1	Misc. Small Hardware	O ring, hook, brace							
125	4960.00	5210.00		2	la F		1 N 1/2	34-38"	1	Misc. Small Hardware	pipe, rod							
125	4960.00	5210.00		2	la F		1 N 1/2	34-38"	4	Pharmaceutical	pharmaceutical bottle	embossed	cobalt	body, base	"MAGNISIA"; "Reg US Pat. off."; "i e Chas. H. Phillips"; "emical Company"; "NBROOK, CONN."	1890	1960	IMAC 1984
125	4960.00	5210.00		2	la F		1 N 1/2	34-38"	25	Shell	shell							
125	4960.00	5210.00		2	la F		1 N 1/2	34-38"	31	Shoes	Shoe Parts							
125	4960.00	5210.00		2	la F		1 N 1/2	34-38"	1	Tumblers, Stemware	Tumbler		clear	rim; cup general				
125	4960.00	5210.00		2	la F		1 N 1/2	34-38"	3	Tumblers, Stemware	Tumbler	faceted	clear	rim; cup general				
125	4960.00	5210.00		2	la F		1 N 1/2	34-38"	153	Window Glass	Window Glass		clear tinted					
125	4960.00	5210.00		2	la F		1 N 1/2	34-38"	8	Window Glass	Window Glass							
126	4960.00	5210.00		2	la F		1 N 1/2	38-42"	10	Bone	teeth							
126	4960.00	5210.00		2	la F		1 N 1/2	38-42"	15	Bone	teeth							
126	4960.00	5210.00		2	la F		1 N 1/2	38-42"	3	Bottles/Jars	beer bottle		amber	base; bottle				
126	4960.00	5210.00		2	la F		1 N 1/2	38-42"	1	Bottles/Jars	beer bottle		amber	base; bottle	Maker's mark: Owen's Illinois	1929	1954	Toulouse 1971
126	4960.00	5210.00		2	la F		1 N 1/2	38-42"	1	Bottles/Jars	beer bottle		amber	body, base; bottle	Maker's mark: Owen's Illinois	1929	1954	Toulouse 1971
126	4960.00	5210.00		2	la F		1 N 1/2	38-42"	231	Bottles/Jars	beer bottle		amber	body; bottle				
126	4960.00	5210.00		2	la F		1 N 1/2	38-42"	1	Bottles/Jars	beer bottle		amber	neck; bottle				
126	4960.00	5210.00		2	la F		1 N 1/2	38-42"	1	Bottles/Jars	beer bottle	crown finish	amber	finish, shoulder; bottle		1892	2009	Deiss 1981
126	4960.00	5210.00		2	la F		1 N 1/2	38-42"	7	Bottles/Jars	beer bottle	crown finish	amber	finish; bottle		1892	2009	Deiss 1981
126	4960.00	5210.00		2	la F		1 N 1/2	38-42"	1	Bottles/Jars	beer bottle	crown finish, stippled, embossed	amber	whole bottle	"Duraglass"; "NO Deposit NO Return Not to be refilled"; Maker's mark: Owen's Illinois	1939	1954	Leif 1965; Busch 1983; Toulouse 1971
126	4960.00	5210.00		2	la F		1 N 1/2	38-42"	1	Bottles/Jars	beer bottle	crown finish; machine made	amber	whole bottle	Maker's mark: a triangle with an unidentifiable letter inside	1903	2009	Leif 1965; Deiss 1981
126	4960.00	5210.00		2	la F		1 N 1/2	38-42"	2	Bottles/Jars	beer bottle	crown finish; stippled	amber	finish; bottle		1939	2009	Deiss 1981; Busch 1983

Site 36Lu285 - Historic Artifact Catalog

Fs	N	E	Stp	Tu	Strat	Lev	Fea	Elev	Count	Sub-Class	Ware Type/Object	Dec/Manufacture	Color	Form	Emb/Mark	Beq Date	End Date	Reference
126	4960.00	5210.00		2	la F		1 N 1/2	38-42"	1	Bottles/Jars	beer bottle	embossed	amber	base; bottle	"one pint"; Maker's mark: mTc Thatcher Manufacturing Co. lines; "g & w register"; Maker's mark: o in a diamond	1900	2009	Toulouse 1971
126	4960.00	5210.00		2	la F		1 N 1/2	38-42"	1	Bottles/Jars	beer bottle	embossed	amber	base; bottle	"one pint"			
126	4960.00	5210.00		2	la F		1 N 1/2	38-42"	1	Bottles/Jars	beer bottle	embossed	amber	body; bottle	"Full"			
126	4960.00	5210.00		2	la F		1 N 1/2	38-42"	1	Bottles/Jars	beer bottle	embossed	amber	body; bottle	"oro"; "cl"			
126	4960.00	5210.00		2	la F		1 N 1/2	38-42"	1	Bottles/Jars	beer bottle	embossed	amber	body; bottle	"Qua"			
126	4960.00	5210.00		2	la F		1 N 1/2	38-42"	1	Bottles/Jars	beer bottle	embossed	amber	body; bottle	"4/5 Q"			
126	4960.00	5210.00		2	la F		1 N 1/2	38-42"	1	Bottles/Jars	beer bottle	embossed	amber	body; bottle	"10"			
126	4960.00	5210.00		2	la F		1 N 1/2	38-42"	1	Bottles/Jars	beer bottle	embossed	amber	body; bottle	"le"			
126	4960.00	5210.00		2	la F		1 N 1/2	38-42"	6	Bottles/Jars	beer bottle	embossed	amber	body; bottle	"Federal Law Prohibits(Forbids) sale or re-use of this bottle"	1933	1964	Busch 1981
126	4960.00	5210.00		2	la F		1 N 1/2	38-42"	1	Bottles/Jars	beer bottle	ribbed	amber	body; bottle				
126	4960.00	5210.00		2	la F		1 N 1/2	38-42"	1	Bottles/Jars	beer bottle	standardized screw thread	amber	finish, neck; bottle		1919	2009	Deiss 1981
126	4960.00	5210.00		2	la F		1 N 1/2	38-42"	8	Bottles/Jars	beer bottle	stippled	amber	base; bottle		1939	2009	Busch 1983
126	4960.00	5210.00		2	la F		1 N 1/2	38-42"	2	Bottles/Jars	beer bottle	stippled	amber	base; bottle	Maker's mark: Duraglass Owen's Illinois	1939	1954	Toulouse 1971; Busch 1983
126	4960.00	5210.00		2	la F		1 N 1/2	38-42"	102	Bottles/Jars	beer bottle	stippled	amber	body; bottle		1939	2009	Busch 1983
126	4960.00	5210.00		2	la F		1 N 1/2	38-42"	7	Bottles/Jars	beer bottle	stippled; embossed	amber	base; bottle	"4/5 Quarts"	1939	2009	Busch 1983
126	4960.00	5210.00		2	la F		1 N 1/2	38-42"	8	Bottles/Jars	beer bottle	stippled; embossed	amber	body; bottle	"NO Deposit NO Return"	1939	2009	Busch 1983
126	4960.00	5210.00		2	la F		1 N 1/2	38-42"	3	Bottles/Jars	beer bottle	stippled; embossed	amber	body; bottle	"be refilled"	1939	2009	Busch 1983
126	4960.00	5210.00		2	la F		1 N 1/2	38-42"	2	Bottles/Jars	beer bottle	stippled; embossed	amber	body; bottle	"Not"	1939	2009	Busch 1983
126	4960.00	5210.00		2	la F		1 N 1/2	38-42"	2	Bottles/Jars	beer bottle	stippled; embossed	amber	body; bottle	"E"	1939	2009	Busch 1983
126	4960.00	5210.00		2	la F		1 N 1/2	38-42"	2	Bottles/Jars	beer bottle	stippled; embossed	amber	body; bottle	"on"	1939	2009	Busch 1983
126	4960.00	5210.00		2	la F		1 N 1/2	38-42"	2	Bottles/Jars	beer bottle	stippled; embossed	amber	body; bottle	"on"	1939	2009	Busch 1983
126	4960.00	5210.00		2	la F		1 N 1/2	38-42"	1	Bottles/Jars	beer bottle	stippled; embossed	amber	body; bottle	"LL"	1939	2009	Busch 1983
126	4960.00	5210.00		2	la F		1 N 1/2	38-42"	1	Bottles/Jars	beer bottle	stippled; embossed	amber	body; bottle	"I"	1939	2009	Busch 1983
126	4960.00	5210.00		2	la F		1 N 1/2	38-42"	1	Bottles/Jars	beer bottle	stippled; embossed	amber	body; bottle	"o"	1939	2009	Busch 1983
126	4960.00	5210.00		2	la F		1 N 1/2	38-42"	1	Bottles/Jars	beer bottle	straight brandy	amber	finish, neck; bottle				
126	4960.00	5210.00		2	la F		1 N 1/2	38-42"	1	Bottles/Jars	beverage bottle	crown finish; faceted	clear	whole bottle	Maker's mark: Owen's Illinois cross hatch; "pep" possibly pepsi diamond; "one pint"; "Federal law Forbids sale or re use of this bottle"	1929	1956	Toulouse 1971; Leif 1965
126	4960.00	5210.00		2	la F		1 N 1/2	38-42"	1	Bottles/Jars	beverage bottle	embossed	clear	body; bottle				
126	4960.00	5210.00		2	la F		1 N 1/2	38-42"	1	Bottles/Jars	beverage bottle	standardized screw thread; embossed	clear	whole bottle		1933	1964	Busch 1981
126	4960.00	5210.00		2	la F		1 N 1/2	38-42"	1	Bottles/Jars	bottle glass		blue, light	base; bottle				
126	4960.00	5210.00		2	la F		1 N 1/2	38-42"	18	Bottles/Jars	bottle glass		clear	base; bottle				
126	4960.00	5210.00		2	la F		1 N 1/2	38-42"	1	Bottles/Jars	bottle glass		emerald	base; bottle				
126	4960.00	5210.00		2	la F		1 N 1/2	38-42"	61	Bottles/Jars	bottle glass		blue, light	body				
126	4960.00	5210.00		2	la F		1 N 1/2	38-42"	1095	Bottles/Jars	bottle glass		clear	body				
126	4960.00	5210.00		2	la F		1 N 1/2	38-42"	68	Bottles/Jars	bottle glass		emerald	body				
126	4960.00	5210.00		2	la F		1 N 1/2	38-42"	2	Bottles/Jars	bottle glass		sun colored amethyst	body		1880	1915	Miller and Pacey 1985

Site 36Lu285 - Historic Artifact Catalog

Fs	N	E	Stp	Tu	Strat	Lev	Fea	Elev	Count	Sub-Class	Ware Type/Object	Dec/Manufacture	Color	Form	Emb/Mark	Beg Date	End Date	Reference
126	4960.00	5210.00		2	1a F		1 N 1/2	38-42"	8	Bottles/Jars	bottle glass		yellow-green, light	body				
126	4960.00	5210.00		2	1a F		1 N 1/2	38-42"	1	Bottles/Jars	bottle glass		aqua	body, base				
126	4960.00	5210.00		2	1a F		1 N 1/2	38-42"	24	Bottles/Jars	bottle glass		aqua	body; bottle				
126	4960.00	5210.00		2	1a F		1 N 1/2	38-42"	1	Bottles/Jars	bottle glass		aqua	neck				
126	4960.00	5210.00		2	1a F		1 N 1/2	38-42"	1	Bottles/Jars	bottle glass	applied color label	clear interior; blue, medium ext.	body	motif	1935	2009	Deiss 1981; 95
126	4960.00	5210.00		2	1a F		1 N 1/2	38-42"	1	Bottles/Jars	bottle glass	applied color label	clear interior; green, light ext.	body	motif	1935	2009	Deiss 1981; 95
126	4960.00	5210.00		2	1a F		1 N 1/2	38-42"	4	Bottles/Jars	bottle glass	applied color label	clear interior; white opaque ext.	body	lines	1935	2009	Deiss 1981; 95
126	4960.00	5210.00		2	1a F		1 N 1/2	38-42"	1	Bottles/Jars	bottle glass	bead finish	blue, light	finish				
126	4960.00	5210.00		2	1a F		1 N 1/2	38-42"	1	Bottles/Jars	bottle glass	crown finish	emerald	finish		1892	2009	Life 1965:14
126	4960.00	5210.00		2	1a F		1 N 1/2	38-42"	1	Bottles/Jars	bottle glass	embossed	clear	base, body; bottle	Maker's mark: a diamond			
126	4960.00	5210.00		2	1a F		1 N 1/2	38-42"	1	Bottles/Jars	bottle glass	embossed	clear	base, body; bottle	"on"			
126	4960.00	5210.00		2	1a F		1 N 1/2	38-42"	1	Bottles/Jars	bottle glass	embossed	clear	base, body; bottle	lines			
126	4960.00	5210.00		2	1a F		1 N 1/2	38-42"	1	Bottles/Jars	bottle glass	embossed	clear	base; bottle	"-9"			
126	4960.00	5210.00		2	1a F		1 N 1/2	38-42"	1	Bottles/Jars	bottle glass	embossed	clear	base; bottle	"Appl"			
126	4960.00	5210.00		2	1a F		1 N 1/2	38-42"	2	Bottles/Jars	bottle glass	embossed	clear	base; bottle	"16-9"; "3"; "P"			
126	4960.00	5210.00		2	1a F		1 N 1/2	38-42"	3	Bottles/Jars	bottle glass	embossed	clear	base; bottle	"one pint"; "Pat."; "Appl'd"; "R-420"			
126	4960.00	5210.00		2	1a F		1 N 1/2	38-42"	1	Bottles/Jars	bottle glass	embossed	clear	base; bottle	"R-420"			
126	4960.00	5210.00		2	1a F		1 N 1/2	38-42"	1	Bottles/Jars	bottle glass	embossed	clear	base; bottle	"Phila"; "D 18"			
126	4960.00	5210.00		2	1a F		1 N 1/2	38-42"	1	Bottles/Jars	bottle glass	embossed	clear	base; bottle	"registered"			
126	4960.00	5210.00		2	1a F		1 N 1/2	38-42"	1	Bottles/Jars	bottle glass	embossed	clear	base; bottle	lines; "D-55"			
126	4960.00	5210.00		2	1a F		1 N 1/2	38-42"	1	Bottles/Jars	bottle glass	embossed	clear	base; bottle	"44 E"; "D"			
126	4960.00	5210.00		2	1a F		1 N 1/2	38-42"	1	Bottles/Jars	bottle glass	embossed	clear	base; bottle	"10" underlined			
126	4960.00	5210.00		2	1a F		1 N 1/2	38-42"	1	Bottles/Jars	bottle glass	embossed	clear	base; bottle	"istered"; "B11"			
126	4960.00	5210.00		2	1a F		1 N 1/2	38-42"	1	Bottles/Jars	bottle glass	embossed	clear	base; bottle	"12"			
126	4960.00	5210.00		2	1a F		1 N 1/2	38-42"	1	Bottles/Jars	bottle glass	embossed	clear	base; bottle	diamond; "Pat Appl'd"			
126	4960.00	5210.00		2	1a F		1 N 1/2	38-42"	1	Bottles/Jars	bottle glass	embossed	clear	base; bottle	"Th"			
126	4960.00	5210.00		2	1a F		1 N 1/2	38-42"	1	Bottles/Jars	bottle glass	embossed	clear	base; bottle	diamond; "Pat Appl'd"; "R420"; "16-8"			
126	4960.00	5210.00		2	1a F		1 N 1/2	38-42"	1	Bottles/Jars	bottle glass	embossed	clear	base; bottle	diamond; "Distillers"; "D-18 40-6"; "Pat No Des"; "9756"; "Philadelphia Pa"			
126	4960.00	5210.00		2	1a F		1 N 1/2	38-42"	1	Bottles/Jars	bottle glass	embossed	clear	base; bottle	Maker's mark: mTc Thatcher Manufacturing Company	1900	2009	Toulouse 1971
126	4960.00	5210.00		2	1a F		1 N 1/2	38-42"	1	Bottles/Jars	bottle glass	embossed	clear	base; bottle	Maker's mark: Anchor Hocking	1938	2009	Toulouse 1971
126	4960.00	5210.00		2	1a F		1 N 1/2	38-42"	1	Bottles/Jars	bottle glass	embossed	clear	base; bottle	Maker's mark: Hazel Atlas	1920	1964	Toulouse 1971
126	4960.00	5210.00		2	1a F		1 N 1/2	38-42"	2	Bottles/Jars	bottle glass	embossed	blue, light	body	"m"			
126	4960.00	5210.00		2	1a F		1 N 1/2	38-42"	2	Bottles/Jars	bottle glass	embossed	blue, light	body	"Ball"	1888	2009	Toulouse 1971
126	4960.00	5210.00		2	1a F		1 N 1/2	38-42"	1	Bottles/Jars	bottle glass	embossed	blue, light	body	"H"			

Site 36Lu285 - Historic Artifact Catalog

Fs	N	E	Stp	Tu	Strat	Lev	Fea	Elev	Count	Sub-Class	Ware Type/Object	Dec/Manufacture	Color	Form	Emb/Mark	Beg Date	End Date	Reference
126	4960.00	5210.00		2	la F		1 N 1/2	38-42"	148	Bottles/Jars	bottle glass	embossed	clear	body	diamond			
126	4960.00	5210.00		2	la F		1 N 1/2	38-42"	27	Bottles/Jars	bottle glass	embossed	clear	body	lines			
126	4960.00	5210.00		2	la F		1 N 1/2	38-42"	10	Bottles/Jars	bottle glass	embossed	clear	body	lines & bands that boxes			
126	4960.00	5210.00		2	la F		1 N 1/2	38-42"	3	Bottles/Jars	bottle glass	embossed	clear	body	floral			
126	4960.00	5210.00		2	la F		1 N 1/2	38-42"	2	Bottles/Jars	bottle glass	embossed	clear	body	motif			
126	4960.00	5210.00		2	la F		1 N 1/2	38-42"	7	Bottles/Jars	bottle glass	embossed	clear	body	"one pint"			
126	4960.00	5210.00		2	la F		1 N 1/2	38-42"	22	Bottles/Jars	bottle glass	embossed	clear	body	"Federal Law Forbids(Prohibits) sale or re-use of this bottle"	1933	1965	Busch 1981
126	4960.00	5210.00		2	la F		1 N 1/2	38-42"	3	Bottles/Jars	bottle glass	embossed	clear	body	"Dur"			
126	4960.00	5210.00		2	la F		1 N 1/2	38-42"	2	Bottles/Jars	bottle glass	embossed	clear	body	"Mellin's .."; ".ood"			
126	4960.00	5210.00		2	la F		1 N 1/2	38-42"	1	Bottles/Jars	bottle glass	embossed	clear	body	"B"			
126	4960.00	5210.00		2	la F		1 N 1/2	38-42"	1	Bottles/Jars	bottle glass	embossed	clear	body	"o"			
126	4960.00	5210.00		2	la F		1 N 1/2	38-42"	1	Bottles/Jars	bottle glass	embossed	clear	body	"rw"			
126	4960.00	5210.00		2	la F		1 N 1/2	38-42"	1	Bottles/Jars	bottle glass	embossed	clear	body	"E"			
126	4960.00	5210.00		2	la F		1 N 1/2	38-42"	1	Bottles/Jars	bottle glass	embossed	clear	body	"E P"			
126	4960.00	5210.00		2	la F		1 N 1/2	38-42"	2	Bottles/Jars	bottle glass	embossed	clear	body	"A"			
126	4960.00	5210.00		2	la F		1 N 1/2	38-42"	1	Bottles/Jars	bottle glass	embossed	clear	body	"EI"			
126	4960.00	5210.00		2	la F		1 N 1/2	38-42"	1	Bottles/Jars	bottle glass	embossed	clear	body	"Q"			
126	4960.00	5210.00		2	la F		1 N 1/2	38-42"	1	Bottles/Jars	bottle glass	embossed	clear	body	"REC"			
126	4960.00	5210.00		2	la F		1 N 1/2	38-42"	1	Bottles/Jars	bottle glass	embossed	clear	body	"MA"			
126	4960.00	5210.00		2	la F		1 N 1/2	38-42"	1	Bottles/Jars	bottle glass	embossed	clear	body	"K.Pa.R.D"			
126	4960.00	5210.00		2	la F		1 N 1/2	38-42"	1	Bottles/Jars	bottle glass	embossed	clear	body	"3 iv"			
126	4960.00	5210.00		2	la F		1 N 1/2	38-42"	1	Bottles/Jars	bottle glass	embossed	clear	body	"ick-of"			
126	4960.00	5210.00		2	la F		1 N 1/2	38-42"	1	Bottles/Jars	bottle glass	embossed	clear	body	"Foo"			
126	4960.00	5210.00		2	la F		1 N 1/2	38-42"	1	Bottles/Jars	bottle glass	embossed	clear	body	"OD"			
126	4960.00	5210.00		2	la F		1 N 1/2	38-42"	1	Bottles/Jars	bottle glass	embossed	clear	body	"STR"			
126	4960.00	5210.00		2	la F		1 N 1/2	38-42"	1	Bottles/Jars	bottle glass	embossed	clear	body	"PER"			
126	4960.00	5210.00		2	la F		1 N 1/2	38-42"	1	Bottles/Jars	bottle glass	embossed	clear	body	"NS"			
126	4960.00	5210.00		2	la F		1 N 1/2	38-42"	1	Bottles/Jars	bottle glass	embossed	clear	body	"T"			
126	4960.00	5210.00		2	la F		1 N 1/2	38-42"	1	Bottles/Jars	bottle glass	embossed	clear	body	"ister"			
126	4960.00	5210.00		2	la F		1 N 1/2	38-42"	1	Bottles/Jars	bottle glass	embossed	clear	body	"O"			
126	4960.00	5210.00		2	la F		1 N 1/2	38-42"	1	Bottles/Jars	bottle glass	embossed	clear	body	".E"; ".AS.."			
126	4960.00	5210.00		2	la F		1 N 1/2	38-42"	4	Bottles/Jars	bottle glass	embossed	clear	body	"Ball"			
126	4960.00	5210.00		2	la F		1 N 1/2	38-42"	2	Bottles/Jars	bottle glass	embossed	clear	body	lettering			
126	4960.00	5210.00		2	la F		1 N 1/2	38-42"	1	Bottles/Jars	bottle glass	embossed	clear	body	diamond; "on"			
126	4960.00	5210.00		2	la F		1 N 1/2	38-42"	1	Bottles/Jars	bottle glass	embossed	clear	body	diamond; "Rl"			
126	4960.00	5210.00		2	la F		1 N 1/2	38-42"	1	Bottles/Jars	bottle glass	embossed	emerald	body	"Quar"			
126	4960.00	5210.00		2	la F		1 N 1/2	38-42"	1	Bottles/Jars	bottle glass	embossed	aqua	body, base	"lstered"; Maker's mark: person drinking diamond			
126	4960.00	5210.00		2	la F		1 N 1/2	38-42"	1	Bottles/Jars	bottle glass	embossed	clear	body, base	diamond			
126	4960.00	5210.00		2	la F		1 N 1/2	38-42"	1	Bottles/Jars	bottle glass	embossed	blue, light	body; bottle	"Oke, P"			
126	4960.00	5210.00		2	la F		1 N 1/2	38-42"	1	Bottles/Jars	bottle glass	embossed	blue, light	body; bottle	"Thre.."			
126	4960.00	5210.00		2	la F		1 N 1/2	38-42"	1	Bottles/Jars	bottle glass	embossed	clear	body; bottle	diamond; "Pint"			
126	4960.00	5210.00		2	la F		1 N 1/2	38-42"	1	Bottles/Jars	bottle glass	embossed	aqua	shoulder	".UB"			
126	4960.00	5210.00		2	la F		1 N 1/2	38-42"	8	Bottles/Jars	bottle glass	embossed	clear	shoulder, body	diamond; "Fed. law forbids sale or re- use of this bottle"	1933	1964	Busch 1983
126	4960.00	5210.00		2	la F		1 N 1/2	38-42"	2	Bottles/Jars	bottle glass	embossed; stippled	clear	base; bottle	Maker's mark: Owen Illinois; "Duraqlass"	1939	1954	Toulouse 1971; Busch 1983
126	4960.00	5210.00		2	la F		1 N 1/2	38-42"	1	Bottles/Jars	bottle glass	embossed; stippled	clear	base; bottle	starburst; Maker's mark: Owen Illinois; "Duraqlass"	1939	1954	Toulouse 1971; Busch 1983

Site 36Lu285 - Historic Artifact Catalog

Fs	N	E	Stp	Tu	Strat	Lev	Fea	Elev	Count	Sub-Class	Ware Type/Object	Dec/Manufacture	Color	Form	Emb/Mark	Beg Date	End Date	Reference
126	4960.00	5210.00		2	la F		1 N 1/2	38-42"	1	Bottles/Jars	bottle glass	embossed; stippled	clear	base; bottle	Maker's mark: Owen Illinois	1939	1954	Toulouse 1971; Busch 1983
126	4960.00	5210.00		2	la F		1 N 1/2	38-42"	1	Bottles/Jars	bottle glass	embossed; stippled	clear	base; bottle	Maker's mark: Ball	1939	2009	Toulouse 1971; Busch 1983
126	4960.00	5210.00		2	la F		1 N 1/2	38-42"	1	Bottles/Jars	bottle glass	embossed; stippled;	clear	base; bottle	Maker's mark: Owen Illinois	1939	1954	Toulouse 1971; Busch 1983
126	4960.00	5210.00		2	la F		1 N 1/2	38-42"	1	Bottles/Jars	bottle glass	embossed; stippled;	clear	base; bottle	"Duraglass"	1939	2009	Toulouse 1971; Busch 1983
126	4960.00	5210.00		2	la F		1 N 1/2	38-42"	7	Bottles/Jars	bottle glass	faceted	clear	body				
126	4960.00	5210.00		2	la F		1 N 1/2	38-42"	1	Bottles/Jars	bottle glass	modified bead finish	clear	finish				
126	4960.00	5210.00		2	la F		1 N 1/2	38-42"	1	Bottles/Jars	bottle glass	modified double bead	clear	whole bottle	Maker's mark: Anchor Hocking	1938	2009	Toulouse 1971
126	4960.00	5210.00		2	la F		1 N 1/2	38-42"	1	Bottles/Jars	bottle glass	finish; machine made	clear	finish	"fede.."			
126	4960.00	5210.00		2	la F		1 N 1/2	38-42"	1	Bottles/Jars	bottle glass	embossed	clear	base, body; bottle	Maker's mark: Owen Illinois	1929	1954	Toulouse 1971
126	4960.00	5210.00		2	la F		1 N 1/2	38-42"	5	Bottles/Jars	bottle glass	ribbed	clear	body				
126	4960.00	5210.00		2	la F		1 N 1/2	38-42"	5	Bottles/Jars	bottle glass	standardized screw	clear	finish		1919	2009	Deiss 1981
126	4960.00	5210.00		2	la F		1 N 1/2	38-42"	3	Bottles/Jars	bottle glass	thread	clear	finish		1919	2009	Deiss 1981
126	4960.00	5210.00		2	la F		1 N 1/2	38-42"	1	Bottles/Jars	bottle glass	standardized screw	aqua	finish, neck		1919	2009	Deiss 1981
126	4960.00	5210.00		2	la F		1 N 1/2	38-42"	1	Bottles/Jars	bottle glass	thread	clear	finish, neck		1919	2009	Deiss 1981
126	4960.00	5210.00		2	la F		1 N 1/2	38-42"	1	Bottles/Jars	bottle glass	standardized screw	emerald	finish, neck		1919	2009	Deiss 1981
126	4960.00	5210.00		2	la F		1 N 1/2	38-42"	3	Bottles/Jars	bottle glass	thread	clear	rim, body		1919	2009	Deiss 1981
126	4960.00	5210.00		2	la F		1 N 1/2	38-42"	13	Bottles/Jars	bottle glass	stippled	clear	base; bottle		1939	2009	Busch 1983
126	4960.00	5210.00		2	la F		1 N 1/2	38-42"	4	Bottles/Jars	bottle glass	stippled	emerald	base; bottle	Maker's mark: Owen's Illinois	1939	1954	Toulouse 1971; Busch 1983
126	4960.00	5210.00		2	la F		1 N 1/2	38-42"	26	Bottles/Jars	bottle glass	stippled	clear	body		1939	2009	Busch 1983
126	4960.00	5210.00		2	la F		1 N 1/2	38-42"	1	Bottles/Jars	bottle glass	stippled	clear interior;	neck		1939	2009	Busch 1983
126	4960.00	5210.00		2	la F		1 N 1/2	38-42"	2	Bottles/Jars	bottle glass	stippled;	clear	body	"Duraglass"	1939	2009	Busch 1983
126	4960.00	5210.00		2	la F		1 N 1/2	38-42"	16	Bottles/Jars	bottle glass	stippled;	clear	body	starburst	1939	2009	Busch 1983
126	4960.00	5210.00		2	la F		1 N 1/2	38-42"	1	Bottles/Jars	extract bottle	standardized screw	clear	whole bottle	crackle; "insist on Virginia Jars Flavors Pat'd"	1919	2009	Deiss 1981
126	4960.00	5210.00		2	la F		1 N 1/2	38-42"	1	Bottles/Jars	jar glass	thread;	clear	finish, body;				
126	4960.00	5210.00		2	la F		1 N 1/2	38-42"	5	Bottles/Jars	jar glass	ground rim	clear	wide mouth jar				
126	4960.00	5210.00		2	la F		1 N 1/2	38-42"	5	Bottles/Jars	jar glass	standardized screw	clear	rim; jar		1919	2009	Deiss 1981
126	4960.00	5210.00		2	la F		1 N 1/2	38-42"	16	Bottles/Jars	jar glass	thread	clear	rim; small		1919	2009	Deiss 1981
126	4960.00	5210.00		2	la F		1 N 1/2	38-42"	3	Bottles/Jars	jar glass	standardized screw	blue, light	mouth jar				
126	4960.00	5210.00		2	la F		1 N 1/2	38-42"	11	Bottles/Jars	jar glass	thread	clear	rim; wide mouth		1919	2009	Deiss 1981
126	4960.00	5210.00		2	la F		1 N 1/2	38-42"	1	Bottles/Jars	liquor bottle	standardized screw	clear	jar				
126	4960.00	5210.00		2	la F		1 N 1/2	38-42"	1	Bottles/Jars	liquor bottle	embossed; kick-up	clear	base	"4/5 Quart"; Maker's mark: Owen Illinois	1929	1954	Toulouse 1971
126	4960.00	5210.00		2	la F		1 N 1/2	38-42"	1	Bottles/Jars	milk bottle	cap seat; machine	clear	finish		1903	2009	Deiss 1981
126	4960.00	5210.00		2	la F		1 N 1/2	38-42"	4	Brick, Block	Brick	made	clear	body				
126	4960.00	5210.00		2	la F		1 N 1/2	38-42"	742	Cans/Tins	Can Fragments			body				

Site 36Lu285 - Historic Artifact Catalog

Fs	N	E	Stp	Tu	Strat	Lev	Fea	Elev	Count	Sub-Class	Ware Type/Object	Dec/Manufacture	Color	Form	Emb/Mark	Beq Date	End Date	Reference
126	4960.00	5210.00		2	1a F		1 N 1/2	38-42"	46	Cans/Tins	Can Fragments			rim or base				
126	4960.00	5210.00		2	1a F		1 N 1/2	38-42"	4	Ceramics	Hardpaste Porcelain, Handpainted		white; black; yellow; red and brown, medium int.	rim, body, base; saucer	floral int.			
126	4960.00	5210.00		2	1a F		1 N 1/2	38-42"	3	Ceramics	Hardpaste Porcelain, Handpainted	8.5" diameter	red; pink; brown, medium; blue, light and green, linht int.	rim, body, base; plate	landscape, exotic domestic int.			
126	4960.00	5210.00		2	1a F		1 N 1/2	38-42"	1	Ceramics	Hardpaste porcelain, Plain			base; tea cup				
126	4960.00	5210.00		2	1a F		1 N 1/2	38-42"	1	Ceramics	Redware, Glazed		brown, medium interior; unglazed ext.	body, base; hollowware				
126	4960.00	5210.00		2	1a F		1 N 1/2	38-42"	2	Ceramics	Redware, Unglazed		chipped int. cream	body				
126	4960.00	5210.00		2	1a F		1 N 1/2	38-42"	1	Ceramics	Stoneware, Buff Bodied		interior/ext.	body				
126	4960.00	5210.00		2	1a F		1 N 1/2	38-42"	3	Ceramics	Stoneware, Buff Bodied		brown, medium interior; cream ext.	body, base; crock				
126	4960.00	5210.00		2	1a F		1 N 1/2	38-42"	2	Ceramics	Stoneware, Buff Bodied		brown, dark interior; cream ext.	body; crock				
126	4960.00	5210.00		2	1a F		1 N 1/2	38-42"	1	Ceramics	Stoneware, Buff Bodied		brown, dark interior/ext.	rim; crock				
126	4960.00	5210.00		2	1a F		1 N 1/2	38-42"	5	Ceramics	Whiteware, Colored Glaze		pink int.	rim, body; tea cup		1830	2009	Price 1979; Noël Hume 1980
126	4960.00	5210.00		2	1a F		1 N 1/2	38-42"	1	Ceramics	Whiteware, Colored Glaze	interior scalloped	yellow int.	rim		1830	2009	Price 1979, Noel Hume 1980
126	4960.00	5210.00		2	1a F		1 N 1/2	38-42"	2	Ceramics	Whiteware, Overglaze Decal		purple, medium; blue, light; green, medium; yellow and orange int.	rim, base; plate	incised curved lines and floral int.	1890	2009	Haskell 1981
126	4960.00	5210.00		2	1a F		1 N 1/2	38-42"	1	Ceramics	Whiteware, Overglaze Decal	7" diameter	teal, pink and yellow int.	rim, base; plate	band and floral interior; Maker's mark: Tudor Rose	1890	2009	Haskell 1981
126	4960.00	5210.00		2	1a F		1 N 1/2	38-42"	2	Ceramics	Whiteware, Overglaze Decal	molded	purple, medium; green, light; blue, light; yellow and orange int.	rim; plate or platter	curved molded lines in a band along rim and floral int.	1890	2009	Haskell 1981
126	4960.00	5210.00		2	1a F		1 N 1/2	38-42"	2	Ceramics	Whiteware, Overglaze Decal	molded; scalloped; 7" diameter	red, yellow, and blue int.	rim, base, footring; plate	floral, curved lines and diamond int.	1890	2009	Haskell 1981
126	4960.00	5210.00		2	1a F		1 N 1/2	38-42"	1	Ceramics	Whiteware, Overglaze Decal	scalloped	silver; green, medium and yellow int.	rim	band and floral int.	1890	2009	Haskell 1981
126	4960.00	5210.00		2	1a F		1 N 1/2	38-42"	2	Ceramics	Whiteware, Plain			base, footring; plate		1830	2008	Price 1979; Noël Hume 1980

Site 36Lu285 - Historic Artifact Catalog

Fs	N	E	Stp	Tu	Strat	Lev	Fea	Elev	Count	Sub-Class	Ware Type/Object	Dec/Manufacture	Color	Form	Emb/Mark	Beg Date	End Date	Reference
126	4960.00	5210.00		2	1a F		1 N 1/2	38-42"	1	Ceramics	Whiteware, Plain			base; flatware	Maker's Mark: Knowles, Taylor, & Knowles; ivory	1854	1931	Lehner 1988; Price 1979; Noël Hume 1980
126	4960.00	5210.00		2	1a F		1 N 1/2	38-42"	7	Ceramics	Whiteware, Plain		chipped ext.	body		1830	2008	Price 1979; Noël Hume 1980
126	4960.00	5210.00		2	1a F		1 N 1/2	38-42"	21	Ceramics	Whiteware, Plain			body, base; plate		1830	2008	Price 1979; Noël Hume 1980
126	4960.00	5210.00		2	1a F		1 N 1/2	38-42"	12	Ceramics	Whiteware, Plain			rim, body, base, handle; tea cup		1830	2008	Price 1979; Noël Hume 1980
126	4960.00	5210.00		2	1a F		1 N 1/2	38-42"	2	Ceramics	Whiteware, Plain			rim; plate		1830	2008	Price 1979; Noël Hume 1980
126	4960.00	5210.00		2	1a F		1 N 1/2	38-42"	1	Ceramics	Whiteware, Plain			rim; saucer		1830	2008	Price 1979; Noël Hume 1980
126	4960.00	5210.00		2	1a F		1 N 1/2	38-42"	1	Ceramics	Whiteware, Plain	10" diameter		rim; plate		1830	2009	Price 1979; Noël Hume 1980
126	4960.00	5210.00		2	1a F		1 N 1/2	38-42"	1	Ceramics	Whiteware, Plain	7" diameter		rim, base, footring; plate		1830	2009	Price 1979; Noël Hume 1980
126	4960.00	5210.00		2	1a F		1 N 1/2	38-42"	1	Ceramics	Whiteware, Plain	7" diameter		rim; plate		1830	2009	Price 1979; Noël Hume 1980
126	4960.00	5210.00		2	1a F		1 N 1/2	38-42"	1	Ceramics	Whiteware, Plain	8" diameter		rim; plate		1830	2009	Price 1979; Noël Hume 1980
126	4960.00	5210.00		2	1a F		1 N 1/2	38-42"	4	Ceramics	Whiteware, Plain	9" diameter		rim, base; plate		1830	2009	Price 1979; Noël Hume 1980
126	4960.00	5210.00		2	1a F		1 N 1/2	38-42"	1	Ceramics	Whiteware, Plain	molded; scalloped		rim, body, base, footring; platter	motif	1830	2009	Price 1979; Noël Hume 1980
126	4960.00	5210.00		2	1a F		1 N 1/2	38-42"	1	Ceramics	Whiteware, Plain	molded; scalloped		rim; flatware	curved line along rim interior; Maker's Mark: Thompson Pottery Company Madison	1890	1938	Haskell 1981; Lehner 1988: 471
126	4960.00	5210.00		2	1a F		1 N 1/2	38-42"	3	Ceramics	Whiteware, Plain	molded; scalloped; 12" diameter		rim, base, footring; plate		1830	2009	Price 1979; Noël Hume 1980
126	4960.00	5210.00		2	1a F		1 N 1/2	38-42"	1	Ceramics	Whiteware, Transfer Printed, Blue		blue, medium int.	body	geometric int.	1828	1860	Majewski and O'Brian 1984; Mullins 1988
126	4960.00	5210.00		2	1a F		1 N 1/2	38-42"	1	Clothing Fasteners	Button	2 hole, 32 button scale	black					
126	4960.00	5210.00		2	1a F		1 N 1/2	38-42"	3	Clothing Fasteners	Grommet							
126	4960.00	5210.00		2	1a F		1 N 1/2	38-42"	12	Decorative Table	Bowl		red	rim, body, handle; bowl				
126	4960.00	5210.00		2	1a F		1 N 1/2	38-42"	1	Decorative Table	Glass Hollowware	embossed	green, opaque	rim	floral ext.			
126	4960.00	5210.00		2	1a F		1 N 1/2	38-42"	4	Decorative Table	Glass Hollowware	ribbed	green, opaque	body				
126	4960.00	5210.00		2	1a F		1 N 1/2	38-42"	1	Decorative Table	Glass Tableware		green, opaque	base				
126	4960.00	5210.00		2	1a F		1 N 1/2	38-42"	3	Indeterminate	Copper, metal, wire							
126	4960.00	5210.00		2	1a F		1 N 1/2	38-42"	70	Indeterminate	Copper, metal, wire							
126	4960.00	5210.00		2	1a F		1 N 1/2	38-42"	2	Indeterminate	Nut Shell							
126	4960.00	5210.00		2	1a F		1 N 1/2	38-42"	1	Indeterminate	Plastic, Rubber		brown, medium					
126	4960.00	5210.00		2	1a F		1 N 1/2	38-42"	7	Kitchen Related- Other	Bottle Cap	crown finish				1892	2009	Leif 1965
126	4960.00	5210.00		2	1a F		1 N 1/2	38-42"	4	Kitchen Related- Other	Bottle Cap	standardized screw thread				1919	2009	Toulouse 1971

Site 36Lu285 - Historic Artifact Catalog

Fs	N	E	Stp	Tu	Strat	Lev	Fea	Elev	Count	Sub-Class	Ware Type/Object	Dec/Manufacture	Color	Form	Emb/Mark	Beq Date	End Date	Reference
126	4960.00	5210.00		2	1a F		1 N 1/2	38-42"	2	Kitchen Related-Other	Canning Jar Lid Liner		white opaque	lid		1869	1950	Toulouse 1971
126	4960.00	5210.00		2	1a F		1 N 1/2	38-42"	1	Kitchen Related-Other	Canning Jar Lid Liner		white opaque	lid	"Boyd's Genuine Porcelain lined cap"	1969	1950	Toulouse 1971
126	4960.00	5210.00		2	1a F		1 N 1/2	38-42"	8	Lighting	chimney lamp glass		clear	body				
126	4960.00	5210.00		2	1a F		1 N 1/2	38-42"	1	Lighting	lamp burner fragment							
126	4960.00	5210.00		2	1a F		1 N 1/2	38-42"	1	Lighting	lamp burner fragment							
126	4960.00	5210.00		2	1a F		1 N 1/2	38-42"	20	Misc. Small	braided wire							
126	4960.00	5210.00		2	1a F		1 N 1/2	38-42"	4	Hardware	grating, plate							
126	4960.00	5210.00		2	1a F		1 N 1/2	38-42"	4	Hardware	pipe, rod							
126	4960.00	5210.00		2	1a F		1 N 1/2	38-42"	11	Nails, Spikes, Etc.	Nail,							
126	4960.00	5210.00		2	1a F		1 N 1/2	38-42"	38	Nails, Spikes, Etc.	Nail, wire					1880	2009	Nelson 1968, IMAC 1984
126	4960.00	5210.00		2	1a F		1 N 1/2	38-42"	1	Perfume/Cologne	Perfume Bottle	standardized screw thread	black cap; clear bottle	whole bottle	lines; "Moon Glow"; "L.H."	1919	2009	Deiss 1981
126	4960.00	5210.00		2	1a F		1 N 1/2	38-42"	2	Pharmaceutical	medicine bottle	patent finish	clear	finish		1860	1935	Jones and Sullivan 1989
126	4960.00	5210.00		2	1a F		1 N 1/2	38-42"	2	Pharmaceutical	pharmaceutical bottle		cobalt	body		1890	1960	IMAC 1984
126	4960.00	5210.00		2	1a F		1 N 1/2	38-42"	1	Pharmaceutical	pharmaceutical bottle	embossed	cobalt	body	"Bromo Seltzer Drug Co"; Maker's mark: Maryland Glass Co.	1907	1960	IMAC 1984; Toulouse 1971
126	4960.00	5210.00		2	1a F		1 N 1/2	38-42"	43	Shell	shell							
126	4960.00	5210.00		2	1a F		1 N 1/2	38-42"	1	Tumblers, Stemware	Tumbler		red	rim, body; cup, general				
126	4960.00	5210.00		2	1a F		1 N 1/2	38-42"	6	Tumblers, Stemware	Tumbler		clear	rim; cup, general				
126	4960.00	5210.00		2	1a F		1 N 1/2	38-42"	6	Tumblers, Stemware	Tumbler	faceted	clear	base; cup, general				
126	4960.00	5210.00		2	1a F		1 N 1/2	38-42"	1	Tumblers, Stemware	Tumbler	faceted	clear	rim, body, base; cup, general				
126	4960.00	5210.00		2	1a F		1 N 1/2	38-42"	4	Tumblers, Stemware	Tumbler	faceted	clear	rim; cup, general				
126	4960.00	5210.00		2	1a F		1 N 1/2	38-42"	2	Tumblers, Stemware	Tumbler	faceted	clear	rim; cup, general				
126	4960.00	5210.00		2	1a F		1 N 1/2	38-42"	5	Window Glass	Safety Glass		clear			1915	2009	Panati 1987
126	4960.00	5210.00		2	1a F		1 N 1/2	38-42"	16	Window Glass	Window Glass		clear					
126	4960.00	5210.00		2	1a F		1 N 1/2	38-42"	108	Window Glass	Window Glass		tinted					
126	4960.00	5210.00		2	1a F		1 N 1/2	38-42"	10	Window Glass	Window Glass	6.8 mm thick	tinted					
127	4960.00	5210.00		2	1a F		1 N 1/2	42-46"	5	Activities-Other	chain links							
127	4960.00	5210.00		2	1a F		1 N 1/2	42-46"	1	Ammunition	Bullet Casing							
127	4960.00	5210.00		2	1a F		1 N 1/2	42-46"	24	Bone	Bone							
127	4960.00	5210.00		2	1a F		1 N 1/2	42-46"	2	Bone	teeth							
127	4960.00	5210.00		2	1a F		1 N 1/2	42-46"	4	Bone	teeth							
127	4960.00	5210.00		2	1a F		1 N 1/2	42-46"	1	Bottles/Jars	beer bottle		amber	base; bottle	Maker's mark: Owen's Illinois	1929	1954	Toulouse 1971
127	4960.00	5210.00		2	1a F		1 N 1/2	42-46"	1	Bottles/Jars	beer bottle		amber	base; bottle				
127	4960.00	5210.00		2	1a F		1 N 1/2	42-46"	1	Bottles/Jars	beer bottle	crown finish, stippled, embossed	amber	whole bottle	"Not to be refilled"; Maker's mark: Reed Glass C.	1939	1956	Leif 1965; Busch 1983; Toulouse 1971
127	4960.00	5210.00		2	1a F		1 N 1/2	42-46"	1	Bottles/Jars	beer bottle	embossed	amber	base; bottle	"Registered"			



Site 36Lu285 - Historic Artifact Catalog

Fs	N	E	Stp	Tu	Strat	Lev	Fea	Elev	Count	Sub-Class	Ware Type/Object	Dec/Manufacture	Color	Form	Emb/Mark	Beq Date	End Date	Reference
127	4960.00	5210.00		2	1a F		1 N 1/2	42-46"	4	Bottles/Jars	beverage bottle	crown finish	clear	finish, neck; bottle		1892	2009	Leif 1965
127	4960.00	5210.00		2	1a F		1 N 1/2	42-46"	72	Bottles/Jars	beverage bottle	embossed	clear	body; bottle	diamond ext.			
127	4960.00	5210.00		2	1a F		1 N 1/2	42-46"	1	Bottles/Jars	beverage bottle	embossed	clear	body; bottle	diamond ext; "L.eral Law"; "...bids sale"; "...f of this b.."	1933	1964	Busch 1981
127	4960.00	5210.00		2	1a F		1 N 1/2	42-46"	1	Bottles/Jars	beverage bottle	faceted	blue, light	base; bottle				
127	4960.00	5210.00		2	1a F		1 N 1/2	42-46"	2	Bottles/Jars	beverage bottle	standardized screw thread	clear	finish, neck; bottle		1919	2009	Deiss 1981
127	4960.00	5210.00		2	1a F		1 N 1/2	42-46"	4	Bottles/Jars	beverage bottle	standardized screw thread	clear	finish, neck; bottle		1919	2009	Deiss 1981
127	4960.00	5210.00		2	1a F		1 N 1/2	42-46"	19	Bottles/Jars	bottle glass		clear	base; bottle				
127	4960.00	5210.00		2	1a F		1 N 1/2	42-46"	1	Bottles/Jars	bottle glass		cobalt	base; bottle		1890	1960	IMAC 1984
127	4960.00	5210.00		2	1a F		1 N 1/2	42-46"	2	Bottles/Jars	bottle glass		sun colored amethyst	base; bottle		1880	1919	Miller and Pacey 1985
127	4960.00	5210.00		2	1a F		1 N 1/2	42-46"	2	Bottles/Jars	bottle glass		emerald	body, base; bottle				
127	4960.00	5210.00		2	1a F		1 N 1/2	42-46"	125	Bottles/Jars	bottle glass		amber	body; bottle				
127	4960.00	5210.00		2	1a F		1 N 1/2	42-46"	56	Bottles/Jars	bottle glass		aqua	body; bottle				
127	4960.00	5210.00		2	1a F		1 N 1/2	42-46"	908	Bottles/Jars	bottle glass		clear	body; bottle				
127	4960.00	5210.00		2	1a F		1 N 1/2	42-46"	5	Bottles/Jars	bottle glass		cobalt	body; bottle		1890	1960	IMAC 1984
127	4960.00	5210.00		2	1a F		1 N 1/2	42-46"	40	Bottles/Jars	bottle glass		emerald	body; bottle				
127	4960.00	5210.00		2	1a F		1 N 1/2	42-46"	2	Bottles/Jars	bottle glass		olive	body; bottle		1730	1870	IMAC 1984
127	4960.00	5210.00		2	1a F		1 N 1/2	42-46"	2	Bottles/Jars	bottle glass		olive, light	body; bottle		1730	1870	IMAC 1984
127	4960.00	5210.00		2	1a F		1 N 1/2	42-46"	9	Bottles/Jars	bottle glass		sun colored amethyst	body; bottle		1880	1919	Miller and Pacey 1985
127	4960.00	5210.00		2	1a F		1 N 1/2	42-46"	1	Bottles/Jars	bottle glass		clear	finish, neck; bottle				
127	4960.00	5210.00		2	1a F		1 N 1/2	42-46"	1	Bottles/Jars	bottle glass		amber	neck; bottle				
127	4960.00	5210.00		2	1a F		1 N 1/2	42-46"	2	Bottles/Jars	bottle glass		aqua	neck; bottle				
127	4960.00	5210.00		2	1a F		1 N 1/2	42-46"	4	Bottles/Jars	bottle glass		clear	neck; bottle				
127	4960.00	5210.00		2	1a F		1 N 1/2	42-46"	1	Bottles/Jars	bottle glass	applied color label	clear interior; black ext.	body; bottle		1935	2009	Deiss 1981; 95
127	4960.00	5210.00		2	1a F		1 N 1/2	42-46"	1	Bottles/Jars	bottle glass	bead	clear	finish, neck; bottle				
127	4960.00	5210.00		2	1a F		1 N 1/2	42-46"	1	Bottles/Jars	bottle glass	bleach bottle	amber	neck; bottle	"Clorox"			
127	4960.00	5210.00		2	1a F		1 N 1/2	42-46"	1	Bottles/Jars	bottle glass	crown finish; machine made	amber	finish, neck; bottle		1903	2009	Leif 1965; Deiss 1981
127	4960.00	5210.00		2	1a F		1 N 1/2	42-46"	1	Bottles/Jars	bottle glass	crown finish; machine made	blue, light	finish; neck; bottle		1903	2009	Leif 1965; Deiss 1981
127	4960.00	5210.00		2	1a F		1 N 1/2	42-46"	1	Bottles/Jars	bottle glass	embossed	aqua	base, body; bottle	"Contents 12 FI Ozs"			
127	4960.00	5210.00		2	1a F		1 N 1/2	42-46"	1	Bottles/Jars	bottle glass	embossed	aqua	base; bottle	"Newark, N.J."			
127	4960.00	5210.00		2	1a F		1 N 1/2	42-46"	1	Bottles/Jars	bottle glass	embossed	aqua	base; bottle	"Sold"			
127	4960.00	5210.00		2	1a F		1 N 1/2	42-46"	1	Bottles/Jars	bottle glass	embossed	clear	base; bottle	"1"			
127	4960.00	5210.00		2	1a F		1 N 1/2	42-46"	1	Bottles/Jars	bottle glass	embossed	clear	base; bottle	"2"			
127	4960.00	5210.00		2	1a F		1 N 1/2	42-46"	1	Bottles/Jars	bottle glass	embossed	clear	base; bottle	"3"			
127	4960.00	5210.00		2	1a F		1 N 1/2	42-46"	1	Bottles/Jars	bottle glass	embossed	clear	base; bottle	"8"			
127	4960.00	5210.00		2	1a F		1 N 1/2	42-46"	1	Bottles/Jars	bottle glass	embossed	clear	base; bottle	"PN"			
127	4960.00	5210.00		2	1a F		1 N 1/2	42-46"	1	Bottles/Jars	bottle glass	embossed	clear	base; bottle	"D."; "BB"			
127	4960.00	5210.00		2	1a F		1 N 1/2	42-46"	1	Bottles/Jars	bottle glass	embossed	clear	base; bottle	"NTEN"			

Site 36Lu285 - Historic Artifact Catalog

Fs	N	E	Stp	Tu	Strat	Lev	Fea	Elev	Count	Sub-Class	Ware Type/Object	Dec/Manufacture	Color	Form	Emb/Mark	Beg Date	End Date	Reference
127	4960.00	5210.00		2	la F		1 N 1/2	42-46"	4	Bottles/Jars	bottle glass	embossed	clear	base; bottle	diamond ext; "..nial"; "Distill.."; "Pat'd"; "Philade.."; Maker's mark: W over a T in a downward pointing triangle Whitall & Tatum Co	1935	1938	Toulouse 1971
127	4960.00	5210.00		2	la F		1 N 1/2	42-46"	1	Bottles/Jars	bottle glass	embossed	clear	base; bottle	"can.."; "T 12 Fl oz's"			
127	4960.00	5210.00		2	la F		1 N 1/2	42-46"	1	Bottles/Jars	bottle glass	embossed	clear	base; bottle	Maker's mark: Owens Illinois	1929	1954	Toulouse 1971
127	4960.00	5210.00		2	la F		1 N 1/2	42-46"	1	Bottles/Jars	bottle glass	embossed	clear	base; bottle	Maker's mark: Capstan glass Co	1919	1938	www.myinsulators.c om/glassfactories/bo ttlemrks
127	4960.00	5210.00		2	la F		1 N 1/2	42-46"	1	Bottles/Jars	bottle glass	embossed	clear	body, base; bottle	"X 5 X"			
127	4960.00	5210.00		2	la F		1 N 1/2	42-46"	1	Bottles/Jars	bottle glass	embossed	clear	body, base; bottle	"one pint"; Maker's mark: G in a square Glenshaw Glass Co	1932	2009	Toulouse 1971
127	4960.00	5210.00		2	la F		1 N 1/2	42-46"	1	Bottles/Jars	bottle glass	embossed	amber	body; bottle	diamond			
127	4960.00	5210.00		2	la F		1 N 1/2	42-46"	1	Bottles/Jars	bottle glass	embossed	amber	body; bottle	"or"			
127	4960.00	5210.00		2	la F		1 N 1/2	42-46"	1	Bottles/Jars	bottle glass	embossed	amber	body; bottle	"a"			
127	4960.00	5210.00		2	la F		1 N 1/2	42-46"	1	Bottles/Jars	bottle glass	embossed	amber	body; bottle	"u"			
127	4960.00	5210.00		2	la F		1 N 1/2	42-46"	1	Bottles/Jars	bottle glass	embossed	amber	body; bottle	"er"			
127	4960.00	5210.00		2	la F		1 N 1/2	42-46"	1	Bottles/Jars	bottle glass	embossed	amber	body; bottle	"2"			
127	4960.00	5210.00		2	la F		1 N 1/2	42-46"	1	Bottles/Jars	bottle glass	embossed	aqua	body; bottle	"..ttl.."			
127	4960.00	5210.00		2	la F		1 N 1/2	42-46"	1	Bottles/Jars	bottle glass	embossed	aqua	body; bottle	"Quart"			
127	4960.00	5210.00		2	la F		1 N 1/2	42-46"	1	Bottles/Jars	bottle glass	embossed	aqua	body; bottle	"..NTSIP.."			
127	4960.00	5210.00		2	la F		1 N 1/2	42-46"	1	Bottles/Jars	bottle glass	embossed	aqua	body; bottle	"PA"			
127	4960.00	5210.00		2	la F		1 N 1/2	42-46"	1	Bottles/Jars	bottle glass	embossed	aqua	body; bottle	"..CQU.."; "M"			
127	4960.00	5210.00		2	la F		1 N 1/2	42-46"	1	Bottles/Jars	bottle glass	embossed	aqua	body; bottle	"T 12 FL"			
127	4960.00	5210.00		2	la F		1 N 1/2	42-46"	1	Bottles/Jars	bottle glass	embossed	aqua	body; bottle	"en"			
127	4960.00	5210.00		2	la F		1 N 1/2	42-46"	1	Bottles/Jars	bottle glass	embossed	aqua	body; bottle	"CK"			
127	4960.00	5210.00		2	la F		1 N 1/2	42-46"	1	Bottles/Jars	bottle glass	embossed	blue, light	body; bottle	"1 pint-12"			
127	4960.00	5210.00		2	la F		1 N 1/2	42-46"	1	Bottles/Jars	bottle glass	embossed	clear	body; bottle	squares ext.			
127	4960.00	5210.00		2	la F		1 N 1/2	42-46"	1	Bottles/Jars	bottle glass	embossed	clear	body; bottle	lines ext.			
127	4960.00	5210.00		2	la F		1 N 1/2	42-46"	1	Bottles/Jars	bottle glass	embossed	clear	body; bottle	dots ext.			
127	4960.00	5210.00		2	la F		1 N 1/2	42-46"	1	Bottles/Jars	bottle glass	embossed	clear	body; bottle	stars ext.			
127	4960.00	5210.00		2	la F		1 N 1/2	42-46"	1	Bottles/Jars	bottle glass	embossed	clear	body; bottle	crackled ext.			
127	4960.00	5210.00		2	la F		1 N 1/2	42-46"	1	Bottles/Jars	bottle glass	embossed	clear	body; bottle	motif			
127	4960.00	5210.00		2	la F		1 N 1/2	42-46"	1	Bottles/Jars	bottle glass	embossed	clear	body; bottle	floral ext.			
127	4960.00	5210.00		2	la F		1 N 1/2	42-46"	1	Bottles/Jars	bottle glass	embossed	clear	body; bottle	"m"			
127	4960.00	5210.00		2	la F		1 N 1/2	42-46"	1	Bottles/Jars	bottle glass	embossed	clear	body; bottle	"B.F."; "m"			
127	4960.00	5210.00		2	la F		1 N 1/2	42-46"	3	Bottles/Jars	bottle glass	embossed	clear	body; bottle	"R"			
127	4960.00	5210.00		2	la F		1 N 1/2	42-46"	1	Bottles/Jars	bottle glass	embossed	clear	body; bottle	"Rt."			
127	4960.00	5210.00		2	la F		1 N 1/2	42-46"	17	Bottles/Jars	bottle glass	embossed	clear	body; bottle	"Federal Law Forbids sale or re use of this bottle"	1933	1964	Busch 1981
127	4960.00	5210.00		2	la F		1 N 1/2	42-46"	1	Bottles/Jars	bottle glass	embossed	clear	body; bottle	"..dla.."			
127	4960.00	5210.00		2	la F		1 N 1/2	42-46"	1	Bottles/Jars	bottle glass	embossed	clear	body; bottle	"s"			
127	4960.00	5210.00		2	la F		1 N 1/2	42-46"	1	Bottles/Jars	bottle glass	embossed	clear	body; bottle	"A"			
127	4960.00	5210.00		2	la F		1 N 1/2	42-46"	1	Bottles/Jars	bottle glass	embossed	clear	body; bottle	"oz"			
127	4960.00	5210.00		2	la F		1 N 1/2	42-46"	1	Bottles/Jars	bottle glass	embossed	clear	body; bottle	"AS"			
127	4960.00	5210.00		2	la F		1 N 1/2	42-46"	1	Bottles/Jars	bottle glass	embossed	clear	body; bottle	"..ED."; "..BR.."			
127	4960.00	5210.00		2	la F		1 N 1/2	42-46"	1	Bottles/Jars	bottle glass	embossed	clear	body; bottle	"AG"			

Site 36Lu285 - Historic Artifact Catalog

Fs	N	E	Stp	Tu	Strat	Lev	Fea	Elev	Count	Sub-Class	Ware Type/Object	Dec/Manufacture	Color	Form	Emb/Mark	Beg Date	End Date	Reference
127	4960.00	5210.00		2	la F		1 N 1/2	42-46"	1	Bottles/Jars	bottle glass	embossed	clear	body; bottle	"C"			
127	4960.00	5210.00		2	la F		1 N 1/2	42-46"	1	Bottles/Jars	bottle glass	embossed	clear	body; bottle	"RF"			
127	4960.00	5210.00		2	la F		1 N 1/2	42-46"	1	Bottles/Jars	bottle glass	embossed	clear	body; bottle	"..TL."; ".RF.."			
127	4960.00	5210.00		2	la F		1 N 1/2	42-46"	1	Bottles/Jars	bottle glass	embossed	clear	body; bottle	"D"; "ARD"			
127	4960.00	5210.00		2	la F		1 N 1/2	42-46"	1	Bottles/Jars	bottle glass	embossed	clear	body; bottle	"LL"			
127	4960.00	5210.00		2	la F		1 N 1/2	42-46"	1	Bottles/Jars	bottle glass	embossed	clear	body; bottle	"TTI."; "SO.."			
127	4960.00	5210.00		2	la F		1 N 1/2	42-46"	1	Bottles/Jars	bottle glass	embossed	clear	body; bottle	"TH"			
127	4960.00	5210.00		2	la F		1 N 1/2	42-46"	1	Bottles/Jars	bottle glass	embossed	clear	body; bottle	"03"			
127	4960.00	5210.00		2	la F		1 N 1/2	42-46"	1	Bottles/Jars	bottle glass	embossed	clear	body; bottle	"T"			
127	4960.00	5210.00		2	la F		1 N 1/2	42-46"	1	Bottles/Jars	bottle glass	embossed	clear	body; bottle	"ED"			
127	4960.00	5210.00		2	la F		1 N 1/2	42-46"	1	Bottles/Jars	bottle glass	embossed	clear	body; bottle	"..ving"; "Fluid.."			
127	4960.00	5210.00		2	la F		1 N 1/2	42-46"	1	Bottles/Jars	bottle glass	embossed	clear	body; bottle	"..For.."			
127	4960.00	5210.00		2	la F		1 N 1/2	42-46"	1	Bottles/Jars	bottle glass	embossed	clear	body; bottle	"..in.."			
127	4960.00	5210.00		2	la F		1 N 1/2	42-46"	1	Bottles/Jars	bottle glass	embossed	clear	body; bottle	"Bid."; ".uart on"			
127	4960.00	5210.00		2	la F		1 N 1/2	42-46"	1	Bottles/Jars	bottle glass	embossed	clear	body; bottle	"..ANN.."			
127	4960.00	5210.00		2	la F		1 N 1/2	42-46"	1	Bottles/Jars	bottle glass	embossed	clear	body; bottle	"TS"			
127	4960.00	5210.00		2	la F		1 N 1/2	42-46"	1	Bottles/Jars	bottle glass	embossed	clear	body; bottle	"D"			
127	4960.00	5210.00		2	la F		1 N 1/2	42-46"	1	Bottles/Jars	bottle glass	embossed	clear	body; bottle	"F."; "N.."			
127	4960.00	5210.00		2	la F		1 N 1/2	42-46"	1	Bottles/Jars	bottle glass	embossed	clear	body; bottle	"ONG"			
127	4960.00	5210.00		2	la F		1 N 1/2	42-46"	1	Bottles/Jars	bottle glass	embossed	clear	body; bottle	"ER"			
127	4960.00	5210.00		2	la F		1 N 1/2	42-46"	1	Bottles/Jars	bottle glass	embossed	clear	body; bottle	"..AVE.."			
127	4960.00	5210.00		2	la F		1 N 1/2	42-46"	1	Bottles/Jars	bottle glass	embossed	clear	body; bottle	"D."; "And"; "Re.."			
127	4960.00	5210.00		2	la F		1 N 1/2	42-46"	1	Bottles/Jars	bottle glass	embossed	clear	body; bottle	"..R."; ".ED.."			
127	4960.00	5210.00		2	la F		1 N 1/2	42-46"	1	Bottles/Jars	bottle glass	embossed	clear	body; bottle	"Quart"; "Liquid"			
127	4960.00	5210.00		2	la F		1 N 1/2	42-46"	1	Bottles/Jars	bottle glass	embossed	clear	body; bottle	"..oom"			
127	4960.00	5210.00		2	la F		1 N 1/2	42-46"	1	Bottles/Jars	bottle glass	embossed	clear	body; bottle	"14 oz Net"; "Ench's"			
127	4960.00	5210.00		2	la F		1 N 1/2	42-46"	1	Bottles/Jars	bottle glass	embossed	clear	body; bottle	"..St Pittston"; "..Ling Works"; "..ston, Pa" lettering			
127	4960.00	5210.00		2	la F		1 N 1/2	42-46"	5	Bottles/Jars	bottle glass	embossed	clear	body; bottle	"Brew."; "EMC"			
127	4960.00	5210.00		2	la F		1 N 1/2	42-46"	1	Bottles/Jars	bottle glass	embossed	emerald	body; bottle	"P"			
127	4960.00	5210.00		2	la F		1 N 1/2	42-46"	1	Bottles/Jars	bottle glass	embossed	emerald	body; bottle	"..ERWIG.."			
127	4960.00	5210.00		2	la F		1 N 1/2	42-46"	4	Bottles/Jars	bottle glass	embossed; faceted	clear	base; bottle	motif			
127	4960.00	5210.00		2	la F		1 N 1/2	42-46"	1	Bottles/Jars	bottle glass	embossed; faceted	clear	base; bottle	"register"; "pat'd"			
127	4960.00	5210.00		2	la F		1 N 1/2	42-46"	1	Bottles/Jars	bottle glass	embossed; faceted	clear	base; bottle	Maker's mark: Hazel Atlas	1920	1964	Toulouse 1971
127	4960.00	5210.00		2	la F		1 N 1/2	42-46"	1	Bottles/Jars	bottle glass	embossed; plate mold	clear	body; bottle	"N"	1867	2009	Jones and Sullivan 1989
127	4960.00	5210.00		2	la F		1 N 1/2	42-46"	1	Bottles/Jars	bottle glass	embossed; plate mold	clear	body; bottle	"E"; "LD"	1867	2009	Jones and Sullivan 1989
127	4960.00	5210.00		2	la F		1 N 1/2	42-46"	1	Bottles/Jars	bottle glass	embossed; plate mold	clear	body; bottle	"Register."; "Reuben Her."; "Wilkes Bar."; "T...is Ro.."	1867	2009	Jones and Sullivan 1989
127	4960.00	5210.00		2	la F		1 N 1/2	42-46"	1	Bottles/Jars	bottle glass	embossed; plate mold	clear	body; bottle	"Berwick"; "Brewi."; "EXLH"			
127	4960.00	5210.00		2	la F		1 N 1/2	42-46"	1	Bottles/Jars	bottle glass	embossed; stippled	amber	body; bottle	"B"			
127	4960.00	5210.00		2	la F		1 N 1/2	42-46"	1	Bottles/Jars	bottle glass	embossed; stippled	amber	body; bottle	"um"			
127	4960.00	5210.00		2	la F		1 N 1/2	42-46"	1	Bottles/Jars	bottle glass	faceted	clear	body; handle; bottle				
127	4960.00	5210.00		2	la F		1 N 1/2	42-46"	17	Bottles/Jars	bottle glass	faceted	clear	body; bottle				
127	4960.00	5210.00		2	la F		1 N 1/2	42-46"	1	Bottles/Jars	bottle glass	packer	clear	finish; neck; bottle				
127	4960.00	5210.00		2	la F		1 N 1/2	42-46"	12	Bottles/Jars	bottle glass	ribbed	clear	body; bottle				

Site 36Lu285 - Historic Artifact Catalog

Fs	N	E	Stp	Tu	Strat	Lev	Fea	Elev	Count	Sub-Class	Ware Type/Object	Dec/Manufacture	Color	Form	Emb/Mark	Beg Date	End Date	Reference
127	4960.00	5210.00		2	la F		1 N 1/2	42-46"	1	Bottles/Jars	bottle glass	standardized screw thread	emerald	finish, neck, shoulder; bottle		1919	2009	Deiss 1981
127	4960.00	5210.00		2	la F		1 N 1/2	42-46"	1	Bottles/Jars	bottle glass	standardized screw thread	aqua	finish; bottle		1919	2009	Busch 1983
127	4960.00	5210.00		2	la F		1 N 1/2	42-46"	1	Bottles/Jars	bottle glass	standardized screw thread	cobalt	rim, neck; bottle		1919	1960	IMAC 1984; Deiss 1981
127	4960.00	5210.00		2	la F		1 N 1/2	42-46"	1	Bottles/Jars	bottle glass	stippled	emerald	base; bottle		1939	2009	Busch 1983
127	4960.00	5210.00		2	la F		1 N 1/2	42-46"	8	Bottles/Jars	bottle glass	stippled	amber	body; bottle		1939	2009	Busch 1983
127	4960.00	5210.00		2	la F		1 N 1/2	42-46"	17	Bottles/Jars	bottle glass	stippled; embossed	clear	body; bottle	"..uraglas.."	1939	2009	Busch 1983
127	4960.00	5210.00		2	la F		1 N 1/2	42-46"	1	Bottles/Jars	bottle glass	stippled; embossed	clear	body; bottle	"WIN.."	1939	2009	Busch 1983
127	4960.00	5210.00		2	la F		1 N 1/2	42-46"	1	Bottles/Jars	bottle glass	stippled; embossed	clear	body; bottle	"Fo.."; ".giste.."	1939	2009	Busch 1983
127	4960.00	5210.00		2	la F		1 N 1/2	42-46"	1	Bottles/Jars	bottle glass	stippled; embossed	clear	body; bottle	lettering	1939	2009	Busch 1983
127	4960.00	5210.00		2	la F		1 N 1/2	42-46"	4	Bottles/Jars	bottle glass	straight brandy	clear	finish, neck; bottle				
127	4960.00	5210.00		2	la F		1 N 1/2	42-46"	1	Bottles/Jars	bottle glass	straight brandy; machine made	amber	finish, neck; bottle				
127	4960.00	5210.00		2	la F		1 N 1/2	42-46"	10	Bottles/Jars	jar glass		blue, medium	base; jar, wide mouth				
127	4960.00	5210.00		2	la F		1 N 1/2	42-46"	8	Bottles/Jars	jar glass		white opaque	body; jar				
127	4960.00	5210.00		2	la F		1 N 1/2	42-46"	136	Bottles/Jars	jar glass		blue, light	body; jar, wide mouth				
127	4960.00	5210.00		2	la F		1 N 1/2	42-46"	1	Bottles/Jars	jar glass		blue, light	neck				
127	4960.00	5210.00		2	la F		1 N 1/2	42-46"	4	Bottles/Jars	jar glass	embossed	clear	body	"Ball"			
127	4960.00	5210.00		2	la F		1 N 1/2	42-46"	8	Bottles/Jars	jar glass	embossed	blue, light	body; jar, wide mouth	"Ball"			
127	4960.00	5210.00		2	la F		1 N 1/2	42-46"	8	Bottles/Jars	jar glass	embossed	blue, light	body; jar, wide mouth	"Perfect"; "Mason"			
127	4960.00	5210.00		2	la F		1 N 1/2	42-46"	1	Bottles/Jars	jar glass	embossed	blue, light	body; jar, wide mouth	lettering			
127	4960.00	5210.00		2	la F		1 N 1/2	42-46"	1	Bottles/Jars	jar glass	embossed	blue, light	body; jar, wide mouth	"..7 'S.."			
127	4960.00	5210.00		2	la F		1 N 1/2	42-46"	2	Bottles/Jars	jar glass	embossed; blown in mold	blue, light	body; jar, wide mouth	"Ball"	1800	1870	Deiss 1981
127	4960.00	5210.00		2	la F		1 N 1/2	42-46"	1	Bottles/Jars	jar glass	embossed; plate mold	blue, light	body	"Nanticoke Bo.."	1867	2009	Jones and Sullivan 1989
127	4960.00	5210.00		2	la F		1 N 1/2	42-46"	2	Bottles/Jars	jar glass	standardized screw thread	clear	finish, body; jar, wide mouth		1919	2009	Deiss 1981
127	4960.00	5210.00		2	la F		1 N 1/2	42-46"	11	Bottles/Jars	jar glass	standardized screw thread	clear	finish; jar, wide mouth		1919	2009	Deiss 1981
127	4960.00	5210.00		2	la F		1 N 1/2	42-46"	11	Bottles/Jars	jar glass	standardized screw thread	blue, light	rim; jar, wide mouth		1919	2009	Deiss 1981
127	4960.00	5210.00		2	la F		1 N 1/2	42-46"	1	Bottles/Jars	milk bottle	cap seat	clear	finish; bottle				
127	4960.00	5210.00		2	la F		1 N 1/2	42-46"	1	Bottles/Jars	soda bottle	embossed	clear	body	crosshatch ext; "Pepsi Cola"			
127	4960.00	5210.00		2	la F		1 N 1/2	42-46"	7	Brick, Block	Brick							
127	4960.00	5210.00		2	la F		1 N 1/2	42-46"	15	Cans/Tins	Can Fragments			base				
127	4960.00	5210.00		2	la F		1 N 1/2	42-46"	350	Cans/Tins	Can Fragments			body				
127	4960.00	5210.00		2	la F		1 N 1/2	42-46"	1	Ceramics	Hardpaste Porcelain, Handpainted		green, dark ext.	rim, body, base; tea cup	banded ext; Maker's mark: Shenanho China New Castle Pa			
127	4960.00	5210.00		2	la F		1 N 1/2	42-46"	1	Ceramics	Hardpaste Porcelain, Handpainted	molded; gilded	red and green, medium ext.	body; tea cup	floral ext; "Pap.."			
127	4960.00	5210.00		2	la F		1 N 1/2	42-46"	1	Ceramics	Redware, Unglazed							
127	4960.00	5210.00		2	la F		1 N 1/2	42-46"	1	Ceramics	Redware, Unglazed			body				

Site 36Lu285 - Historic Artifact Catalog

Fs	N	E	Stp	Tu	Strat	Lev	Fea	Elev	Count	Sub-Class	Ware Type/Object	Dec/Manufacture	Color	Form	Emb/Mark	Beq Date	End Date	Reference
127	4960.00	5210.00		2	1a F		1 N 1/2	42-46"	1	Ceramics	Redware, Unglazed		chipped int.	body				
127	4960.00	5210.00		2	1a F		1 N 1/2	42-46"	1	Ceramics	Softpaste Porcelain, Plain		orange	handle; tea cup				
127	4960.00	5210.00		2	1a F		1 N 1/2	42-46"	1	Ceramics	Stoneware, Buff Bodied		brown, medium interior; gray, light ext.	base; crock				
127	4960.00	5210.00		2	1a F		1 N 1/2	42-46"	1	Ceramics	Stoneware, Buff Bodied		brown, medium interior; unglazed ext.	base; crock				
127	4960.00	5210.00		2	1a F		1 N 1/2	42-46"	4	Ceramics	Stoneware, Buff Bodied		brown, medium interior/ext.	body				
127	4960.00	5210.00		2	1a F		1 N 1/2	42-46"	4	Ceramics	Stoneware, Buff Bodied		brown, medium interior; gray, light ext.	body				
127	4960.00	5210.00		2	1a F		1 N 1/2	42-46"	1	Ceramics	Stoneware, Buff Bodied		brown, dark interior/ext.	body; crock				
127	4960.00	5210.00		2	1a F		1 N 1/2	42-46"	4	Ceramics	Stoneware, Buff Bodied		brown, dark interior; gray light ext.	body; crock				
127	4960.00	5210.00		2	1a F		1 N 1/2	42-46"	1	Ceramics	Stoneware, Buff Bodied		brown, medium interior; unglazed ext.	body; crock				
127	4960.00	5210.00		2	1a F		1 N 1/2	42-46"	2	Ceramics	Stoneware, Buff Bodied		unglazed interior/ext.	body; crock				
127	4960.00	5210.00		2	1a F		1 N 1/2	42-46"	1	Ceramics	Stoneware, Buff Bodied		brown, dark interior; brown, dark and gray, light ext.	rim, body; crock				
127	4960.00	5210.00		2	1a F		1 N 1/2	42-46"	1	Ceramics	Stoneware, Buff Bodied		brown, medium interior/ext. unglazed	rim, body; crock				
127	4960.00	5210.00		2	1a F		1 N 1/2	42-46"	2	Ceramics	Whiteware, Colored Glaze	scalloped	orange int.	rim; plate		1830	2009	Price 1979, Noel Hume 1980
127	4960.00	5210.00		2	1a F		1 N 1/2	42-46"	1	Ceramics	Whiteware, Overglaze Decal		orange and green, light int.	base, footing; flatware	floral int.	1890	2009	Haskell 1981
127	4960.00	5210.00		2	1a F		1 N 1/2	42-46"	1	Ceramics	Whiteware, Overglaze Decal		orange and green, light int.	body, base, footring	floral int.	1890	2009	Haskell 1981
127	4960.00	5210.00		2	1a F		1 N 1/2	42-46"	1	Ceramics	Whiteware, Overglaze Decal		orange, black and yellow ext.	rim, body; hollowware ext.	floral ext.	1890	2009	Haskell 1981

Site 36Lu285 - Historic Artifact Catalog

Fs	N	E	Stp	Tu	Strat	Lev	Fea	Elev	Count	Sub-Class	Ware Type/Object	Dec/Manufacture	Color	Form	Emb/Mark	Beg Date	End Date	Reference
127	4960.00	5210.00		2	1a F		1 N 1/2	42-46"	2	Ceramics	Whiteware, Overglaze Decal		black, yellow, orange and green, medium int.	rim; plate	band and floral int.	1890	2009	Haskell 1981
127	4960.00	5210.00		2	1a F		1 N 1/2	42-46"	1	Ceramics	Whiteware, Overglaze Decal		green, dark int.	rim; plate	band int.	1890	2009	Haskell 1981
127	4960.00	5210.00		2	1a F		1 N 1/2	42-46"	2	Ceramics	Whiteware, Overglaze Decal		green, light int.	rim; plate	floral int.	1890	2009	Haskell 1981
127	4960.00	5210.00		2	1a F		1 N 1/2	42-46"	1	Ceramics	Whiteware, Overglaze Decal	gilded	black, yellow, orange and green, light int.	rim, base, footring; plate	band and floral int.	1890	2009	Haskell 1981
127	4960.00	5210.00		2	1a F		1 N 1/2	42-46"	1	Ceramics	Whiteware, Overglaze Decal	gilded		rim, body, base, footring; platter	geometric int.	1890	2009	Haskell 1981
127	4960.00	5210.00		2	1a F		1 N 1/2	42-46"	2	Ceramics	Whiteware, Overglaze Decal	gilded		rim; bowl or tea cup	band ext.	1890	2009	Haskell 1981
127	4960.00	5210.00		2	1a F		1 N 1/2	42-46"	1	Ceramics	Whiteware, Overglaze Decal	scalloped	silver, black, pink, orange, and green, light int.	rim; plate	floral int.	1890	2009	Haskell 1981
127	4960.00	5210.00		2	1a F		1 N 1/2	42-46"	27	Ceramics	Whiteware, Plain			base; flatware		1830	2009	Price 1979; Noël Hume 1980
127	4960.00	5210.00		2	1a F		1 N 1/2	42-46"	1	Ceramics	Whiteware, Plain			base; plate	Maker's mark: John Maddock & Sons Ltd England	1907	2009	Lage 2004: 201
127	4960.00	5210.00		2	1a F		1 N 1/2	42-46"	1	Ceramics	Whiteware, Plain			base; plate	Maker's mark: Trel...	1830	2009	Price 1979; Noël Hume 1980
127	4960.00	5210.00		2	1a F		1 N 1/2	42-46"	1	Ceramics	Whiteware, Plain			base; plate	Maker's mark: Homer Laughl... made in U.S.A. crown backstamp, partial	1940	1965	Lage 2004
127	4960.00	5210.00		2	1a F		1 N 1/2	42-46"	1	Ceramics	Whiteware, Plain			base; plate		1830	2009	Price 1979; Noël Hume 1980
127	4960.00	5210.00		2	1a F		1 N 1/2	42-46"	54	Ceramics	Whiteware, Plain			body		1830	2009	Price 1979; Noël Hume 1980
127	4960.00	5210.00		2	1a F		1 N 1/2	42-46"	53	Ceramics	Whiteware, Plain		chipped int.	body		1830	2009	Price 1979; Noël Hume 1980
127	4960.00	5210.00		2	1a F		1 N 1/2	42-46"	2	Ceramics	Whiteware, Plain			handle; cup		1830	2009	Price 1979; Noël Hume 1980
127	4960.00	5210.00		2	1a F		1 N 1/2	42-46"	1	Ceramics	Whiteware, Plain			lid top; hollowware		1830	2009	Price 1979; Noël Hume 1980
127	4960.00	5210.00		2	1a F		1 N 1/2	42-46"	1	Ceramics	Whiteware, Plain			rim, handle, base; tea cup		1830	2009	Price 1979; Noël Hume 1980
127	4960.00	5210.00		2	1a F		1 N 1/2	42-46"	18	Ceramics	Whiteware, Plain			rim; cup		1830	2009	Price 1979; Noël Hume 1980
127	4960.00	5210.00		2	1a F		1 N 1/2	42-46"	1	Ceramics	Whiteware, Plain			rim; plate		1830	2009	Price 1979; Noël Hume 1980
127	4960.00	5210.00		2	1a F		1 N 1/2	42-46"	6	Ceramics	Whiteware, Plain			rim; plate		1830	2009	Price 1979; Noël Hume 1980
127	4960.00	5210.00		2	1a F		1 N 1/2	42-46"	1	Ceramics	Whiteware, Plain	molded, scalloped		rim; plate	floral ext.	1830	2009	Price 1979; Noël Hume 1980
127	4960.00	5210.00		2	1a F		1 N 1/2	42-46"	1	Ceramics	Whiteware, Plain	molded, scalloped		rim; plate/saucer	bands ext.	1830	2009	Price 1979; Noël Hume 1980
127	4960.00	5210.00		2	1a F		1 N 1/2	42-46"	1	Ceramics	Whiteware, Plain	molded, scalloped		rim; plate/saucer	dots ext.	1830	2009	Price 1979; Noël Hume 1980

Site 36Lu285 - Historic Artifact Catalog

Fs	N	E	Stp	Tu	Strat	Lev	Fea	Elev	Count	Sub-Class	Ware Type/Object	Dec/Manufacture	Color	Form	Emb/Mark	Beq Date	End Date	Reference
127	4960.00	5210.00		2	1a F		1 N 1/2	42-46"	1	Ceramics	Whiteware, Plain	scalloped		rim, base	incised curved lines int.	1830	2009	Price 1979; Noël Hume 1980
127	4960.00	5210.00		2	1a F		1 N 1/2	42-46"	1	Ceramics	Whiteware, Plain	scalloped		rim, body; plate		1830	2009	Price 1979; Noël Hume 1980
127	4960.00	5210.00		2	1a F		1 N 1/2	42-46"	1	Ceramics	Whiteware, Shell Edge	scalloped	black and green, light	rim, body; plate	straight lines and fleur de lis int.	1830	1891	Lofstrom et al 1982, Miller & Hunter 1990
127	4960.00	5210.00		2	1a F		1 N 1/2	42-46"	1	Ceramics	Whiteware, Transfer Printed, Blue		blue, medium body int.		geometric int.	1828	1860	Majewski and O'Brian 1984; Mullins 1988
127	4960.00	5210.00		2	1a F		1 N 1/2	42-46"	1	Ceramics	Whiteware, Transfer Printed, Mulberry		mulberry int.	body	motif	1828	1850	Majewski and O'Brian 1984
127	4960.00	5210.00		2	1a F		1 N 1/2	42-46"	1	Ceramics	Whiteware, Transfer Printed, Mulberry		mulberry int.	body	floral int.	1828	1850	Majewski and O'Brian 1984
127	4960.00	5210.00		2	1a F		1 N 1/2	42-46"	3	Decorative Table Glass	Bowl		red	body; bowl	incised lines ext.			
127	4960.00	5210.00		2	1a F		1 N 1/2	42-46"	2	Decorative Table Glass	Bowl	pressed glass	green, opaque	body, rim; shallow bowl or plate	floral ext.	1820	1950	Shroy 2001
127	4960.00	5210.00		2	1a F		1 N 1/2	42-46"	1	Decorative Table Glass	Glass Tableware	pressed glass	sun colored amethyst green, opaque	body	floral ext.	1880	1919	Shroy 2001; Miller and Pacey 1985
127	4960.00	5210.00		2	1a F		1 N 1/2	42-46"	1	Decorative Table Glass	plate		green, opaque	rim; plate				
127	4960.00	5210.00		2	1a F		1 N 1/2	42-46"	1	Electrical	Insulator							
127	4960.00	5210.00		2	1a F		1 N 1/2	42-46"	7	Flowerpots	terra cotta			rim, body, base; pot				
127	4960.00	5210.00		2	1a F		1 N 1/2	42-46"	1	Hygiene	Toothbrush Parts							
127	4960.00	5210.00		2	1a F		1 N 1/2	42-46"	13	Indeterminate	Copper, metal, wire							
127	4960.00	5210.00		2	1a F		1 N 1/2	42-46"	9	Indeterminate	Copper, metal, wire							
127	4960.00	5210.00		2	1a F		1 N 1/2	42-46"	1	Indeterminate	Copper, metal, wire	approx. 20" long						
127	4960.00	5210.00		2	1a F		1 N 1/2	42-46"	4	Indeterminate	Copper, metal, wire	metal sheeting and wire						
127	4960.00	5210.00		2	1a F		1 N 1/2	42-46"	14	Kitchen Related-Other	Bottle Cap							
127	4960.00	5210.00		2	1a F		1 N 1/2	42-46"	1	Kitchen Related-Other	Bottle Cap	standardized screw threads			"Continental Distilling Corp"	1919	2009	Busch 1983
127	4960.00	5210.00		2	1a F		1 N 1/2	42-46"	1	Kitchen Related-Other	Bottle Cap	standardized screw threads			"US National Distillers"	1919	2009	Busch 1983
127	4960.00	5210.00		2	1a F		1 N 1/2	42-46"	6	Kitchen Related-Other	Canning Jar Lid Liner			lid		1869	1950	Toulouse 1971
127	4960.00	5210.00		2	1a F		1 N 1/2	42-46"	4	Kitchen Related-Other	Canning Jar Lid Liner			white opaque lid	"Genuine Porcel.."	1869	1950	Toulouse 1971
127	4960.00	5210.00		2	1a F		1 N 1/2	42-46"	1	Kitchen Related-Other	Canning Jar Lid Liner	embossed		blue opaque whole lid	"Boyd's Genuine Porcelain lined"	1869	1950	Toulouse 1971
127	4960.00	5210.00		2	1a F		1 N 1/2	42-46"	3	Kitchenware (Utensils, Pots, Etc.)	Enamelware Pot		white and blue, light ext.	body, base, handle				
127	4960.00	5210.00		2	1a F		1 N 1/2	42-46"	1	Kitchenware (Utensils, Pots, Etc.)	Pot Handle			handle; pot				
127	4960.00	5210.00		2	1a F		1 N 1/2	42-46"	43	Lighting	chimney lamp glass		clear	body				
127	4960.00	5210.00		2	1a F		1 N 1/2	42-46"	1	Livestock/Pets	harness buckle							
127	4960.00	5210.00		2	1a F		1 N 1/2	42-46"	1	Livestock/Pets	Horseshoe							
127	4960.00	5210.00		2	1a F		1 N 1/2	42-46"	1	Misc. Small Hardware	handle							
127	4960.00	5210.00		2	1a F		1 N 1/2	42-46"	2	Misc. Small Hardware	hardware,							

Site 36Lu285 - Historic Artifact Catalog

Fs	N	E	Stp	Tu	Strat	Lev	Fea	Elev	Count	Sub-Class	Ware Type/Object	Dec/Manufacture	Color	Form	Emb/Mark	Beq Date	End Date	Reference
127	4960.00	5210.00		2	1a F		1 N 1/2	42-46"	1	Misc. Small Hardware	O ring, hook, brace							
127	4960.00	5210.00		2	1a F		1 N 1/2	42-46"	7	Misc. Small Hardware	pipe, rod							
127	4960.00	5210.00		2	1a F		1 N 1/2	42-46"	23	Misc. Small Hardware	pipe, rod							
127	4960.00	5210.00		2	1a F		1 N 1/2	42-46"	1	Nails, Spikes, Etc.	Nail, cut					1780	1890	Nelson 1968
127	4960.00	5210.00		2	1a F		1 N 1/2	42-46"	54	Nails, Spikes, Etc.	Nail,							
127	4960.00	5210.00		2	1a F		1 N 1/2	42-46"	15	Nails, Spikes, Etc.	Nail, wire					1880	2009	Nelson 1968, IMAC 1984
127	4960.00	5210.00		2	1a F		1 N 1/2	42-46"	1	Pharmaceutical	pharmaceutical bottle		blue, light	base; bottle				
127	4960.00	5210.00		2	1a F		1 N 1/2	42-46"	1	Pharmaceutical	pharmaceutical bottle	embossed	clear	body; bottle	"Dr Peter."; "Ch."			
127	4960.00	5210.00		2	1a F		1 N 1/2	42-46"	1	Pharmaceutical	pharmaceutical bottle	embossed	clear	body; bottle	"Bright Polishes"; "Stinson & Co"; "...falo, N.Y. USA"			
127	4960.00	5210.00		2	1a F		1 N 1/2	42-46"	1	Pharmaceutical	pharmaceutical bottle	embossed	clear	body; bottle	"Prepared"; "...etter"; "Fahm."; "...cago."			
127	4960.00	5210.00		2	1a F		1 N 1/2	42-46"	1	Pharmaceutical	pharmaceutical bottle	reinforced extract	clear	finish; bottle	"2 1/2 oz"			
127	4960.00	5210.00		2	1a F		1 N 1/2	42-46"	66	Shell	shell							
127	4960.00	5210.00		2	1a F		1 N 1/2	42-46"	52	Shoes	Shoe Parts							
127	4960.00	5210.00		2	1a F		1 N 1/2	42-46"	1	Toys	marble							
127	4960.00	5210.00		2	1a F		1 N 1/2	42-46"	2	Tumblers, Stemware	Tumbler		clear	rim, base; cup, general				
127	4960.00	5210.00		2	1a F		1 N 1/2	42-46"	2	Tumblers, Stemware	Tumbler		clear	rim; cup, general				
127	4960.00	5210.00		2	1a F		1 N 1/2	42-46"	2	Tumblers, Stemware	Tumbler	faceted	clear	rim, base	Maker's mark: F in a shield Federal Glass Co	1901	1980	www.myinsulators.com/glassfactories/bottlemarks
127	4960.00	5210.00		2	1a F		1 N 1/2	42-46"	1	Tumblers, Stemware	Tumbler	faceted	clear	rim, base; cup, general				
127	4960.00	5210.00		2	1a F		1 N 1/2	42-46"	10	Tumblers, Stemware	Tumbler	ribbed	green, light	rim, base; cup, general				
127	4960.00	5210.00		2	1a F		1 N 1/2	42-46"	12	Window Glass	Window Glass		clear					
127	4960.00	5210.00		2	1a F		1 N 1/2	42-46"	166	Window Glass	Window Glass		tinted					
127	4960.00	5210.00		2	1a F		1 N 1/2	42-46"	11	Window Glass	Window Glass		tinted, light					
128	4960.00	5210.00		2	1a F		1 N 1/2	46-50"	1	Activities-Other	battery core							
128	4960.00	5210.00		2	1a F		1 N 1/2	46-50"	21	Bone	Bone							
128	4960.00	5210.00		2	1a F		1 N 1/2	46-50"	3	Bottles/Jars	beer bottle		amber	base; bottle				
128	4960.00	5210.00		2	1a F		1 N 1/2	46-50"	74	Bottles/Jars	beer bottle		amber	body; bottle				
128	4960.00	5210.00		2	1a F		1 N 1/2	46-50"	2	Bottles/Jars	beer bottle		amber	neck; bottle				
128	4960.00	5210.00		2	1a F		1 N 1/2	46-50"	1	Bottles/Jars	beer bottle	embossed	amber	body; bottle	"...gmacic....s Barre Pa"			
128	4960.00	5210.00		2	1a F		1 N 1/2	46-50"	9	Bottles/Jars	beer bottle	stippled	amber	body; bottle		1939	2009	Busch 1983
128	4960.00	5210.00		2	1a F		1 N 1/2	46-50"	1	Bottles/Jars	bottle glass		aqua	base; bottle				
128	4960.00	5210.00		2	1a F		1 N 1/2	46-50"	11	Bottles/Jars	bottle glass		clear	base; bottle				
128	4960.00	5210.00		2	1a F		1 N 1/2	46-50"	52	Bottles/Jars	bottle glass		aqua	body; bottle				
128	4960.00	5210.00		2	1a F		1 N 1/2	46-50"	490	Bottles/Jars	bottle glass		clear	body; bottle				
128	4960.00	5210.00		2	1a F		1 N 1/2	46-50"	14	Bottles/Jars	bottle glass		emerald	body; bottle				
128	4960.00	5210.00		2	1a F		1 N 1/2	46-50"	2	Bottles/Jars	bottle glass		clear	finish; bottle				
128	4960.00	5210.00		2	1a F		1 N 1/2	46-50"	2	Bottles/Jars	bottle glass	bead finish	clear	finish; bottle				
128	4960.00	5210.00		2	1a F		1 N 1/2	46-50"	1	Bottles/Jars	bottle glass	cap seat	clear	finish; bottle				
128	4960.00	5210.00		2	1a F		1 N 1/2	46-50"	1	Bottles/Jars	bottle glass	embossed	clear	base; bottle	"1309"			
128	4960.00	5210.00		2	1a F		1 N 1/2	46-50"	1	Bottles/Jars	bottle glass	embossed	clear	base; bottle	"T NOT"			
128	4960.00	5210.00		2	1a F		1 N 1/2	46-50"	1	Bottles/Jars	bottle glass	embossed	clear	base; bottle	"13"			
128	4960.00	5210.00		2	1a F		1 N 1/2	46-50"	1	Bottles/Jars	bottle glass	embossed	clear	base; bottle	"C 12"			
128	4960.00	5210.00		2	1a F		1 N 1/2	46-50"	1	Bottles/Jars	bottle glass	embossed	clear	base; bottle	"14"			



Site 36Lu285 - Historic Artifact Catalog

Fs	N	E	Stp	Tu	Strat	Lev	Fea	Elev	Count	Sub-Class	Ware Type/Object	Dec/Manufacture	Color	Form	Emb/Mark	Beq Date	End Date	Reference
128	4960.00	5210.00		2	1a F		1 N 1/2	46-50"	1	Bottles/Jars	bottle glass	embossed	clear	base; bottle	"1746"			
128	4960.00	5210.00		2	1a F		1 N 1/2	46-50"	1	Bottles/Jars	bottle glass	embossed	clear	base; bottle	"Registered" "HJ Heinz Co. Pat "; Owens Bottle Company Maker's Mark	1911	1929	Toulouse 1971
128	4960.00	5210.00		2	1a F		1 N 1/2	46-50"	28	Bottles/Jars	bottle glass	embossed	clear	body; bottle	diamond			
128	4960.00	5210.00		2	1a F		1 N 1/2	46-50"	1	Bottles/Jars	bottle glass	embossed	clear	body; bottle	diamond; "Federal"	1933	1964	Busch 1984
128	4960.00	5210.00		2	1a F		1 N 1/2	46-50"	1	Bottles/Jars	bottle glass	embossed	clear	body; bottle	diamond; "RE"			
128	4960.00	5210.00		2	1a F		1 N 1/2	46-50"	4	Bottles/Jars	bottle glass	embossed	clear	body; bottle	floral			
128	4960.00	5210.00		2	1a F		1 N 1/2	46-50"	2	Bottles/Jars	bottle glass	embossed	clear	body; bottle	stars; "...uraglia"			
128	4960.00	5210.00		2	1a F		1 N 1/2	46-50"	1	Bottles/Jars	bottle glass	embossed	clear	body; bottle	crackle			
128	4960.00	5210.00		2	1a F		1 N 1/2	46-50"	1	Bottles/Jars	bottle glass	embossed	clear	body; bottle	diamond;	1933	1964	Busch 1981
128	4960.00	5210.00		2	1a F		1 N 1/2	46-50"	3	Bottles/Jars	bottle glass	embossed	clear	body; bottle	"...er..Ale...T"			
128	4960.00	5210.00		2	1a F		1 N 1/2	46-50"	1	Bottles/Jars	bottle glass	embossed	clear	body; bottle	bands			
128	4960.00	5210.00		2	1a F		1 N 1/2	46-50"	1	Bottles/Jars	bottle glass	embossed	clear	body; bottle	"E"			
128	4960.00	5210.00		2	1a F		1 N 1/2	46-50"	1	Bottles/Jars	bottle glass	embossed	clear	body; bottle	"...MB"			
128	4960.00	5210.00		2	1a F		1 N 1/2	46-50"	1	Bottles/Jars	bottle glass	embossed	clear	body; bottle	"The Bo..."			
128	4960.00	5210.00		2	1a F		1 N 1/2	46-50"	1	Bottles/Jars	bottle glass	embossed	clear	body; bottle	"16"			
128	4960.00	5210.00		2	1a F		1 N 1/2	46-50"	1	Bottles/Jars	bottle glass	embossed	clear	body; bottle	"...rad..." with the Star of David			
128	4960.00	5210.00		2	1a F		1 N 1/2	46-50"	1	Bottles/Jars	bottle glass	embossed	clear	body; bottle	"Le"			
128	4960.00	5210.00		2	1a F		1 N 1/2	46-50"	1	Bottles/Jars	bottle glass	embossed	clear	body; bottle	ST"			
128	4960.00	5210.00		2	1a F		1 N 1/2	46-50"	1	Bottles/Jars	bottle glass	embossed	clear	body; bottle	"...IP...T...Co..."			
128	4960.00	5210.00		2	1a F		1 N 1/2	46-50"	3	Bottles/Jars	bottle glass	embossed	clear	body; bottle	"M"			
128	4960.00	5210.00		2	1a F		1 N 1/2	46-50"	2	Bottles/Jars	bottle glass	embossed	clear	body; bottle	"A"			
128	4960.00	5210.00		2	1a F		1 N 1/2	46-50"	2	Bottles/Jars	bottle glass	embossed	clear	body; bottle	"...IT..."			
128	4960.00	5210.00		2	1a F		1 N 1/2	46-50"	1	Bottles/Jars	bottle glass	embossed	clear	body; bottle	"Sur...Maso..."			
128	4960.00	5210.00		2	1a F		1 N 1/2	46-50"	1	Bottles/Jars	bottle glass	embossed	clear	body; bottle	"UIDE"			
128	4960.00	5210.00		2	1a F		1 N 1/2	46-50"	1	Bottles/Jars	bottle glass	embossed	clear	body; bottle	"LL"			
128	4960.00	5210.00		2	1a F		1 N 1/2	46-50"	1	Bottles/Jars	bottle glass	embossed	clear	body; bottle	"FAR...CON..."			
128	4960.00	5210.00		2	1a F		1 N 1/2	46-50"	1	Bottles/Jars	bottle glass	embossed	clear	body; bottle	"D"			
128	4960.00	5210.00		2	1a F		1 N 1/2	46-50"	1	Bottles/Jars	bottle glass	embossed	clear	body; bottle	"...ench's"			
128	4960.00	5210.00		2	1a F		1 N 1/2	46-50"	1	Bottles/Jars	bottle glass	embossed	clear	body; bottle	"T"			
128	4960.00	5210.00		2	1a F		1 N 1/2	46-50"	1	Bottles/Jars	bottle glass	embossed	clear	body; bottle	"...ack"			
128	4960.00	5210.00		2	1a F		1 N 1/2	46-50"	1	Bottles/Jars	bottle glass	embossed	clear	body; bottle	"...M DA..." "M DANY"			
128	4960.00	5210.00		2	1a F		1 N 1/2	46-50"	1	Bottles/Jars	bottle glass	embossed	clear	body; bottle	"ART D..."			
128	4960.00	5210.00		2	1a F		1 N 1/2	46-50"	1	Bottles/Jars	bottle glass	embossed	clear	body; bottle	"Bo..."			
128	4960.00	5210.00		2	1a F		1 N 1/2	46-50"	1	Bottles/Jars	bottle glass	embossed	clear	body; bottle	"P"			
128	4960.00	5210.00		2	1a F		1 N 1/2	46-50"	1	Bottles/Jars	bottle glass	embossed	clear	body; bottle	"P...Mu..."			
128	4960.00	5210.00		2	1a F		1 N 1/2	46-50"	1	Bottles/Jars	bottle glass	embossed	clear	body; bottle	"PI"			
128	4960.00	5210.00		2	1a F		1 N 1/2	46-50"	1	Bottles/Jars	bottle glass	embossed	clear	body; bottle	"DA"			
128	4960.00	5210.00		2	1a F		1 N 1/2	46-50"	1	Bottles/Jars	bottle glass	embossed	clear	body; bottle	"O"			
128	4960.00	5210.00		2	1a F		1 N 1/2	46-50"	1	Bottles/Jars	bottle glass	embossed	clear	body; bottle	"ICK"			
128	4960.00	5210.00		2	1a F		1 N 1/2	46-50"	5	Bottles/Jars	bottle glass	embossed	clear	body; bottle	"Federal Law Prohibits Sale or Reuse of This Bottle"	1933	1969	Busch 1981
128	4960.00	5210.00		2	1a F		1 N 1/2	46-50"	6	Bottles/Jars	bottle glass	embossed	clear	body; bottle				
128	4960.00	5210.00		2	1a F		1 N 1/2	46-50"	1	Bottles/Jars	bottle glass	embossed	clear	neck, body, base; bottle	"Stegmaier Wilkes Barre, Pa. Registered"	1897	2009	www/steg.aocer/cp,
128	4960.00	5210.00		2	1a F		1 N 1/2	46-50"	2	Bottles/Jars	bottle glass	embossed; plate mold	clear	body; bottle	"CRYS..." "Scranton, Pa" "30 Oz"	1867	2009	Jones and Sullivan 1989
128	4960.00	5210.00		2	1a F		1 N 1/2	46-50"	1	Bottles/Jars	bottle glass	embossment	aqua	base; bottle	"Register"			

Site 36Lu285 - Historic Artifact Catalog

Fs	N	E	Stp	Tu	Strat	Lev	Fea	Elev	Count	Sub-Class	Ware Type/Object	Dec/Manufacture	Color	Form	Emb/Mark	Beq Date	End Date	Reference
128	4960.00	5210.00		2	la F		1 N 1/2	46-50"	1	Bottles/Jars	bottle glass	embossment	aqua	base; bottle	"conten.."			
128	4960.00	5210.00		2	la F		1 N 1/2	46-50"	1	Bottles/Jars	bottle glass	embossment	aqua	body; bottle	"...sipint.."			
128	4960.00	5210.00		2	la F		1 N 1/2	46-50"	2	Bottles/Jars	bottle glass	embossment	aqua	body; bottle	"W"			
128	4960.00	5210.00		2	la F		1 N 1/2	46-50"	1	Bottles/Jars	bottle glass	embossment	aqua	body; bottle	"C"			
128	4960.00	5210.00		2	la F		1 N 1/2	46-50"	1	Bottles/Jars	bottle glass	embossment	aqua	body; bottle	"NTO"			
128	4960.00	5210.00		2	la F		1 N 1/2	46-50"	1	Bottles/Jars	bottle glass	embossment	aqua	body; bottle	"CL"			
128	4960.00	5210.00		2	la F		1 N 1/2	46-50"	1	Bottles/Jars	bottle glass	embossment; plate mold	aqua	body; bottle	"Berwick Bottling Excel Berwick"	1867	2009	Jones and Sullivan 1989
128	4960.00	5210.00		2	la F		1 N 1/2	46-50"	1	Bottles/Jars	bottle glass	embossment; plate mold	aqua	body; bottle	"ork"	1867	2009	Jones and Sullivan 1989
128	4960.00	5210.00		2	la F		1 N 1/2	46-50"	11	Bottles/Jars	bottle glass	faceted	clear	body; bottle				
128	4960.00	5210.00		2	la F		1 N 1/2	46-50"	2	Bottles/Jars	bottle glass	oil finish	clear	finish; bottle				
128	4960.00	5210.00		2	la F		1 N 1/2	46-50"	2	Bottles/Jars	bottle glass	packer finish	clear	finish; bottle				
128	4960.00	5210.00		2	la F		1 N 1/2	46-50"	1	Bottles/Jars	bottle glass	ribbed	clear	body; bottle				
128	4960.00	5210.00		2	la F		1 N 1/2	46-50"	1	Bottles/Jars	bottle glass	stippled	clear	base; bottle		1939	2009	Busch 1983
128	4960.00	5210.00		2	la F		1 N 1/2	46-50"	8	Bottles/Jars	bottle glass	stippled	clear	body; bottle		1939	2009	Busch 1981
128	4960.00	5210.00		2	la F		1 N 1/2	46-50"	1	Bottles/Jars	bottle glass	strap	light blue	body; bottle				
128	4960.00	5210.00		2	la F		1 N 1/2	46-50"	11	Bottles/Jars	container glass		light blue	base; wide mouth jar				
128	4960.00	5210.00		2	la F		1 N 1/2	46-50"	1	Bottles/Jars	container glass		light blue	base; wide mouth jar	"MASON"			
128	4960.00	5210.00		2	la F		1 N 1/2	46-50"	208	Bottles/Jars	container glass		light blue	body; wide mouth jar				
128	4960.00	5210.00		2	la F		1 N 1/2	46-50"	7	Bottles/Jars	container glass		light blue	body; wide mouth jar	" Perfect Mason"			
128	4960.00	5210.00		2	la F		1 N 1/2	46-50"	14	Bottles/Jars	container glass	embossed	light blue	body; wide mouth jar	"Ball"			
128	4960.00	5210.00		2	la F		1 N 1/2	46-50"	3	Bottles/Jars	container glass	embossed	light blue	body; wide mouth jar	"o"			
128	4960.00	5210.00		2	la F		1 N 1/2	46-50"	1	Bottles/Jars	container glass	embossed	light blue	body; wide mouth jar	"E"			
128	4960.00	5210.00		2	la F		1 N 1/2	46-50"	2	Bottles/Jars	container glass	embossed	light blue	body; wide mouth jar	"SON"			
128	4960.00	5210.00		2	la F		1 N 1/2	46-50"	1	Bottles/Jars	container glass	embossed	light blue	body; wide mouth jar	"DER"			
128	4960.00	5210.00		2	la F		1 N 1/2	46-50"	1	Bottles/Jars	container glass	embossed	light blue	body; wide mouth jar	"N"			
128	4960.00	5210.00		2	la F		1 N 1/2	46-50"	2	Bottles/Jars	container glass	embossed	light blue	body; wide mouth jar	"M"			
128	4960.00	5210.00		2	la F		1 N 1/2	46-50"	1	Bottles/Jars	container glass	embossed	light blue	body; wide mouth jar	"Atlas Strong... Shoul..."			
128	4960.00	5210.00		2	la F		1 N 1/2	46-50"	1	Bottles/Jars	container glass	embossed; crown finish	aqua	finish, body; bottle	"Trade ...T"	1892	2009	Deiss 1981
128	4960.00	5210.00		2	la F		1 N 1/2	46-50"	1	Bottles/Jars	container glass	faceted	clear	rim, body; wide mouth jar				
128	4960.00	5210.00		2	la F		1 N 1/2	46-50"	2	Bottles/Jars	container glass	ribbed	green opaque	body;				
128	4960.00	5210.00		2	la F		1 N 1/2	46-50"	18	Bottles/Jars	container glass	standardized screw thread	light blue	rim, body; wide mouth jar				
128	4960.00	5210.00		2	la F		1 N 1/2	46-50"	3	Bottles/Jars	container glass	standardized screw thread	clear	rim; small mouth jar		1919	2009	Deiss 1981
128	4960.00	5210.00		2	la F		1 N 1/2	46-50"	1	Bottles/Jars	container glass	standardized screw thread	aqua	rim; wide mouth jar		1919	2009	Deiss 1981
128	4960.00	5210.00		2	la F		1 N 1/2	46-50"	11	Bottles/Jars	container glass	standardized screw thread	clear	rim; wide mouth jar		1919	2009	Deiss 1981

Site 36Lu285 - Historic Artifact Catalog

Fs	N	E	Stp	Tu	Strat	Lev	Fea	Elev	Count	Sub-Class	Ware Type/Object	Dec/Manufacture	Color	Form	Emb/Mark	Beg Date	End Date	Reference
128	4960.00	5210.00		2	1a F		1 N 1/2	46-50"	6	Bottles/Jars	soda bottle	embossed	clear	body; bottle	crosshatch; "Pepsi Cola"			
128	4960.00	5210.00		2	1a F		1 N 1/2	46-50"	40	Brick, Block	Brick			body				
128	4960.00	5210.00		2	1a F		1 N 1/2	46-50"	212	Cans/Tins	Can Fragments			rim				
128	4960.00	5210.00		2	1a F		1 N 1/2	46-50"	40	Cans/Tins	Can Fragments			body;	band			
128	4960.00	5210.00		2	1a F		1 N 1/2	46-50"	1	Ceramics	Hardpaste Porcelain, Handpainted		gilt exterior	rim; cup	floral			
128	4960.00	5210.00		2	1a F		1 N 1/2	46-50"	1	Ceramics	Hardpaste Porcelain, Handpainted	molded	yellow, light green exterior	rim, body; cup	flor; geometric; "...a..."			
128	4960.00	5210.00		2	1a F		1 N 1/2	46-50"	1	Ceramics	Hardpaste Porcelain, Handpainted	scalloped; molded	gilt interior	rim, body; plate	scroll; row of dots			
128	4960.00	5210.00		2	1a F		1 N 1/2	46-50"	1	Ceramics	Hardpaste porcelain, Plain			base, footring;				
128	4960.00	5210.00		2	1a F		1 N 1/2	46-50"	1	Ceramics	Hardpaste Porcelain, Transfer Printed		medium blue exterior	body;	floral			
128	4960.00	5210.00		2	1a F		1 N 1/2	46-50"	4	Ceramics	Ironstone, Plain			body;		1840	2009	Wetherbee 1980
128	4960.00	5210.00		2	1a F		1 N 1/2	46-50"	4	Ceramics	Ironstone, Plain		chip interior	body;		1840	2009	Wetherbee 1980
128	4960.00	5210.00		2	1a F		1 N 1/2	46-50"	1	Ceramics	Ironstone, Plain			rim, handle;		1840	2009	Wetherbee 1980
128	4960.00	5210.00		2	1a F		1 N 1/2	46-50"	3	Ceramics	Ironstone, Plain			rim;		1840	2009	Wetherbee 1980
128	4960.00	5210.00		2	1a F		1 N 1/2	46-50"	1	Ceramics	Redware, Glazed		medium brown glaze interior; unglazed exterior	base;				
128	4960.00	5210.00		2	1a F		1 N 1/2	46-50"	1	Ceramics	Redware, Glazed		medium brown glaze interior; unglazed exterior	rim;				
128	4960.00	5210.00		2	1a F		1 N 1/2	46-50"	5	Ceramics	Stoneware, Buff Bodied		medium brown interior; cream exterior	base; crock				
128	4960.00	5210.00		2	1a F		1 N 1/2	46-50"	1	Ceramics	Stoneware, Buff Bodied		chip interior; cream exterior	base;				
128	4960.00	5210.00		2	1a F		1 N 1/2	46-50"	6	Ceramics	Stoneware, Buff Bodied		medium brown interior and exterior	body, base; crock				
128	4960.00	5210.00		2	1a F		1 N 1/2	46-50"	13	Ceramics	Stoneware, Buff Bodied		medium brown interior and exterior	body; crock				
128	4960.00	5210.00		2	1a F		1 N 1/2	46-50"	1	Ceramics	Stoneware, Buff Bodied		medium brown interior; cream exterior	body; crock	stenciled exterior			

Site 36Lu285 - Historic Artifact Catalog

Fs	N	E	Stp	Tu	Strat	Lev	Fea	Elev	Count	Sub-Class	Ware Type/Object	Dec/Manufacture	Color	Form	Emb/Mark	Beq Date	End Date	Reference
128	4960.00	5210.00		2	1a F		1 N 1/2	46-50"	1	Ceramics	Stoneware, Buff Bodied		dark brown interior; medium brown exterior	body;				
128	4960.00	5210.00		2	1a F		1 N 1/2	46-50"	1	Ceramics	Stoneware, Buff Bodied		dark brown interior; dark brown and cream exterior	rim, body; crock				
128	4960.00	5210.00		2	1a F		1 N 1/2	46-50"	1	Ceramics	Stoneware, Buff Bodied		chip interior; medium brown exterior	rim;				
128	4960.00	5210.00		2	1a F		1 N 1/2	46-50"	3	Ceramics	Stoneware, Buff Bodied	8 inch diameter	medium brown interior and exterior	body, rim; crock				
128	4960.00	5210.00		2	1a F		1 N 1/2	46-50"	1	Ceramics	Stoneware, Buff Bodied	molded	dark brown interior and exterior	body; bowl	diamond			
128	4960.00	5210.00		2	1a F		1 N 1/2	46-50"	2	Ceramics	Whiteware, Colored Glaze	scalloped	orange	rim; bowl		1830	2009	Price 1979, Noel Hume 1980
128	4960.00	5210.00		2	1a F		1 N 1/2	46-50"	1	Ceramics	Whiteware, Overglaze Decal		light blue, violet, pink, light green interior	base, footring; plate	floral	1890	2009	Haskell 1981
128	4960.00	5210.00		2	1a F		1 N 1/2	46-50"	3	Ceramics	Whiteware, Overglaze Decal		light green, yellow, orange exterior	body, base, footring; bowl	floral	1890	2009	Haskell 1981
128	4960.00	5210.00		2	1a F		1 N 1/2	46-50"	1	Ceramics	Whiteware, Overglaze Decal		gilt exterior	rim, body, base; band tea cup		1890	2009	Haskell 1981
128	4960.00	5210.00		2	1a F		1 N 1/2	46-50"	1	Ceramics	Whiteware, Overglaze Decal		light green and pink exterior	rim, body, handle; tea cup	floral	1890	2009	Haskell 1981
128	4960.00	5210.00		2	1a F		1 N 1/2	46-50"	1	Ceramics	Whiteware, Overglaze Decal		light blue, pink, light green exterior	rim, body; tea cup	floral	1890	2009	Haskell 1981
128	4960.00	5210.00		2	1a F		1 N 1/2	46-50"	2	Ceramics	Whiteware, Overglaze Decal		gilt interior	rim;	band	1890	2009	Haskell 1981
128	4960.00	5210.00		2	1a F		1 N 1/2	46-50"	1	Ceramics	Whiteware, Overglaze Decal		red, medium brown, light green, light blue interior	rim; plate	floral and geometric	1890	2009	Haskell 1981
128	4960.00	5210.00		2	1a F		1 N 1/2	46-50"	3	Ceramics	Whiteware, Overglaze Decal	9" diameter	light blue, yellow, pink, orange, gray, black interior	rim; plate	floral	1890	2009	Haskell 1981
128	4960.00	5210.00		2	1a F		1 N 1/2	46-50"	1	Ceramics	Whiteware, Overglaze Decal	scallop	gilt interior	rim; plate	band	1890	2009	Haskell 1981
128	4960.00	5210.00		2	1a F		1 N 1/2	46-50"	1	Ceramics	Whiteware, Overglaze Decal	scallop	medium green, orange interior	rim; plate	floral	1890	2009	Haskell 1981

Site 36Lu285 - Historic Artifact Catalog

Fs	N	E	Stp	Tu	Strat	Lev	Fea	Elev	Count	Sub-Class	Ware Type/Object	Dec/Manufacture	Color	Form	Emb/Mark	Beq Date	End Date	Reference
128	4960.00	5210.00		2	1a F		1 N 1/2	46-50"	1	Ceramics	Whiteware, Plain			base; footring		1830	2009	Price 1979; Noël Hume 1980
128	4960.00	5210.00		2	1a F		1 N 1/2	46-50"	1	Ceramics	Whiteware, Plain			base;	PS Aladdin Maker's Mark	1830	2009	Price 1979; Noël Hume 1980
128	4960.00	5210.00		2	1a F		1 N 1/2	46-50"	1	Ceramics	Whiteware, Plain			base;	Radisson W.S. George 198c Made in the U.S.A. Maker's mark	1935	1939	Lehner 1988
128	4960.00	5210.00		2	1a F		1 N 1/2	46-50"	15	Ceramics	Whiteware, Plain			base; plate		1830	2009	Price 1979; Noël Hume 1980
128	4960.00	5210.00		2	1a F		1 N 1/2	46-50"	2	Ceramics	Whiteware, Plain		chip interior	base; plate		1830	2009	Price 1979; Noël Hume 1980
128	4960.00	5210.00		2	1a F		1 N 1/2	46-50"	1	Ceramics	Whiteware, Plain			body, base, handle; tea cup body;		1830	2009	Price 1979; Noël Hume 1980
128	4960.00	5210.00		2	1a F		1 N 1/2	46-50"	38	Ceramics	Whiteware, Plain			body;		1830	2009	Price 1979; Noël Hume 1980
128	4960.00	5210.00		2	1a F		1 N 1/2	46-50"	29	Ceramics	Whiteware, Plain		chip interior	body;		1830	2009	Price 1979; Noël Hume 1980
128	4960.00	5210.00		2	1a F		1 N 1/2	46-50"	2	Ceramics	Whiteware, Plain			rim, body; tea cup		1830	2009	Price 1979; Noël Hume 1980
128	4960.00	5210.00		2	1a F		1 N 1/2	46-50"	7	Ceramics	Whiteware, Plain			rim;		1830	2009	Price 1979; Noël Hume 1980
128	4960.00	5210.00		2	1a F		1 N 1/2	46-50"	4	Ceramics	Whiteware, Plain		chip interior	rim;		1830	2009	Price 1979; Noël Hume 1980
128	4960.00	5210.00		2	1a F		1 N 1/2	46-50"	1	Ceramics	Whiteware, Plain	9 inch diameter		rim; plate		1830	2009	Price 1979; Noël Hume 1980
128	4960.00	5210.00		2	1a F		1 N 1/2	46-50"	11	Ceramics	Whiteware, Plain	9 inch diameter		rim; plate		1830	2009	Price 1979; Noël Hume 1980
128	4960.00	5210.00		2	1a F		1 N 1/2	46-50"	1	Ceramics	Whiteware, Plain	molded		body;	lattice	1830	2009	Price 1979; Noël Hume 1980
128	4960.00	5210.00		2	1a F		1 N 1/2	46-50"	1	Ceramics	Whiteware, Plain	molded		rim; plate	scroll	1830	2009	Price 1979; Noël Hume 1980
128	4960.00	5210.00		2	1a F		1 N 1/2	46-50"	2	Ceramics	Whiteware, Plain	scalloped bands, 9 inch diameter		rim; plate		1830	2009	Price 1979; Noël Hume 1980
128	4960.00	5210.00		2	1a F		1 N 1/2	46-50"	2	Ceramics	Whiteware, Plain	scalloped, 9 inch diameter		rim; plate		1830	2009	Price 1979; Noël Hume 1980
128	4960.00	5210.00		2	1a F		1 N 1/2	46-50"	1	Ceramics	Whiteware, Spongeware		chip interior;	handle;		1830	1871	Robacker & Robacker 1978
128	4960.00	5210.00		2	1a F		1 N 1/2	46-50"	1	Ceramics	Whiteware, Transfer Printed, Black			medium green exterior black interior	body;	1828	1850	Majewski & O'Brien 1984; Mullins 1988
128	4960.00	5210.00		2	1a F		1 N 1/2	46-50"	4	Cloth	Fabric			black				
128	4960.00	5210.00		2	1a F		1 N 1/2	46-50"	1	Clothing Fasteners	Button	four-hole sew-through, 40 on button		black				
128	4960.00	5210.00		2	1a F		1 N 1/2	46-50"	7	Decorative Table Glass	Bowl	scale pressed glass	clear	body; bowl	floral, geometric exterior	1820	1950	Schroy 2001
128	4960.00	5210.00		2	1a F		1 N 1/2	46-50"	2	Decorative Table Glass	Bowl	pressed glass	red	body; bowl	faceted, incised lines exterior	1820	1950	Schroy 2001
128	4960.00	5210.00		2	1a F		1 N 1/2	46-50"	13	Decorative Table Glass	mug	faceted	clear	handle, rim, body, base;				
128	4960.00	5210.00		2	1a F		1 N 1/2	46-50"	7	Flowerpots	terra cotta			body, base; mug				
128	4960.00	5210.00		2	1a F		1 N 1/2	46-50"	1	Hand Tools	File			body, base; flower pot				
128	4960.00	5210.00		2	1a F		1 N 1/2	46-50"	1	Indeterminate	Copper, metal, wire							

Site 36Lu285 - Historic Artifact Catalog

Fs	N	E	Stp	Tu	Strat	Lev	Fea	Elev	Count	Sub-Class	Ware Type/Object	Dec/Manufacture	Color	Form	Emb/Mark	Beg Date	End Date	Reference
128	4960.00	5210.00		2	la F		1 N 1/2	46-50"	91	Indeterminate	Copper, metal, wire							
128	4960.00	5210.00		2	la F		1 N 1/2	46-50"	7	Indeterminate	Plastic, Rubber	embossed	white opaque		"B.F.C." "...A..." "...E..."			
128	4960.00	5210.00		2	la F		1 N 1/2	46-50"	4	Kitchen Related-Other	Bottle Cap							
128	4960.00	5210.00		2	la F		1 N 1/2	46-50"	7	Kitchen Related-Other	Canning Jar Lid Liner		white opaque	lid				
128	4960.00	5210.00		2	la F		1 N 1/2	46-50"	12	Kitchen Related-Other	Canning Jar Lid Liner			lid; wide mouth jar				
128	4960.00	5210.00		2	la F		1 N 1/2	46-50"	46	Lighting	chimney lamp glass		clear	body				
128	4960.00	5210.00		2	la F		1 N 1/2	46-50"	1	Lighting	chimney lamp glass		clear	rim	lines			
128	4960.00	5210.00		2	la F		1 N 1/2	46-50"	1	Lighting	chimney lamp glass	scalloped; incised	clear	rim	lines			
128	4960.00	5210.00		2	la F		1 N 1/2	46-50"	2	Misc. Small Hardware	Bolt							
128	4960.00	5210.00		2	la F		1 N 1/2	46-50"	1	Misc. Small Hardware	Bolt	threaded						
128	4960.00	5210.00		2	la F		1 N 1/2	46-50"	1	Misc. Small Hardware	hardware,							
128	4960.00	5210.00		2	la F		1 N 1/2	46-50"	1	Misc. Small Hardware	hardware,							
128	4960.00	5210.00		2	la F		1 N 1/2	46-50"	2	Misc. Small Hardware	O ring, hook, brace							
128	4960.00	5210.00		2	la F		1 N 1/2	46-50"	3	Misc. Small Hardware	pipe, rod							
128	4960.00	5210.00		2	la F		1 N 1/2	46-50"	38	Nails, Spikes, Etc.	Nail,							
128	4960.00	5210.00		2	la F		1 N 1/2	46-50"	3	Nails, Spikes, Etc.	Nail, wire					1880	2009	Nelson 1968, IMAC 1984
128	4960.00	5210.00		2	la F		1 N 1/2	46-50"	6	Pharmaceutical	pharmaceutical bottle		cobalt	body; bottle		1890	1960	IMAC 1984
128	4960.00	5210.00		2	la F		1 N 1/2	46-50"	1	Pharmaceutical	pharmaceutical bottle	embossed	cobalt	base; bottle	".eltzer...on Drug Co"	1890	1960	IMAC 1984
128	4960.00	5210.00		2	la F		1 N 1/2	46-50"	1	Pharmaceutical	pharmaceutical bottle	embossed	clear	body; bottle	"Easy Brigh...B F Stins..." "...uffalo, N..."			
128	4960.00	5210.00		2	la F		1 N 1/2	46-50"	2	Pharmaceutical	pharmaceutical bottle	lug finish	cobalt	rim; bottle		1890	1960	IMAC 1984
128	4960.00	5210.00		2	la F		1 N 1/2	46-50"	1	Pharmaceutical	pharmaceutical bottle	patent finish	clear	finish; bottle		186	1935	Jones & Sullivan 1989
128	4960.00	5210.00		2	la F		1 N 1/2	46-50"	22	Pharmaceutical	pharmaceutical jar		white opaque	body;				
128	4960.00	5210.00		2	la F		1 N 1/2	46-50"	2	Pharmaceutical	pharmaceutical jar	standardized screw thread	white opaque	rim, body; wide mouth jar				
128	4960.00	5210.00		2	la F		1 N 1/2	46-50"	17	Shell	shell							
128	4960.00	5210.00		2	la F		1 N 1/2	46-50"	70	Shoes	Shoe Parts							
128	4960.00	5210.00		2	la F		1 N 1/2	46-50"	19	Shoes	Shoe Parts							
128	4960.00	5210.00		2	la F		1 N 1/2	46-50"	10	Tumblers, Stemware	Tumbler		clear	rim; cup				
128	4960.00	5210.00		2	la F		1 N 1/2	46-50"	1	Tumblers, Stemware	Tumbler	faceted	clear	body, base; cup				
128	4960.00	5210.00		2	la F		1 N 1/2	46-50"	1	Tumblers, Stemware	Tumbler	faceted	clear	rim; cup				
128	4960.00	5210.00		2	la F		1 N 1/2	46-50"	1	Tumblers, Stemware	Tumbler	faceted; incised	clear	body, base; cup	starburst on base			
128	4960.00	5210.00		2	la F		1 N 1/2	46-50"	1	Tumblers, Stemware	Wine Glass		clear	body; wine glass				
128	4960.00	5210.00		2	la F		1 N 1/2	46-50"	19	Window Glass	Window Glass		clear					
128	4960.00	5210.00		2	la F		1 N 1/2	46-50"	91	Window Glass	Window Glass		tinted					
128	4960.00	5210.00		2	la F		1 N 1/2	46-50"	11	Window Glass	Window Glass		tinted					
129	4960.00	5210.00		2	lb F		1 N 1/2	50-52"	1	Ammunition	Shotgun Shell							

Site 36Lu285 - Historic Artifact Catalog

Fs	N	E	Stp	Tu	Strat	Lev	Fea	Elev	Count	Sub-Class	Ware Type/Object	Dec/Manufacture	Color	Form	Emb/Mark	Beq Date	End Date	Reference
129	4960.00	5210.00		2	1b F		1 N 1/2	50-52"	3	Bone	Bone							
129	4960.00	5210.00		2	1b F		1 N 1/2	50-52"	24	Bottles/Jars	beer bottle		amber	body; bottle				
129	4960.00	5210.00		2	1b F		1 N 1/2	50-52"	1	Bottles/Jars	beer bottle	embossed	amber	body; bottle	"4/5 QUA..."			
129	4960.00	5210.00		2	1b F		1 N 1/2	50-52"	1	Bottles/Jars	beer bottle	embossed	amber	body; bottle	"111"			
129	4960.00	5210.00		2	1b F		1 N 1/2	50-52"	2	Bottles/Jars	beer bottle	stippled	amber	body; bottle		1939	2009	Busch 1983
129	4960.00	5210.00		2	1b F		1 N 1/2	50-52"	4	Bottles/Jars	bottle glass		aqua	base; bottle				
129	4960.00	5210.00		2	1b F		1 N 1/2	50-52"	3	Bottles/Jars	bottle glass		clear	base; bottle				
129	4960.00	5210.00		2	1b F		1 N 1/2	50-52"	13	Bottles/Jars	bottle glass		light blue	base; bottle				
129	4960.00	5210.00		2	1b F		1 N 1/2	50-52"	1	Bottles/Jars	bottle glass		clear	body, base;	Illinois Glass Co.	1916	1929	Toulouse 1971
														bottle	Maker's Mark			
129	4960.00	5210.00		2	1b F		1 N 1/2	50-52"	1	Bottles/Jars	bottle glass		clear	body, base;	NO 72 Pat in US			
														bottle	Dec 22 190...July			
															17 19...			
129	4960.00	5210.00		2	1b F		1 N 1/2	50-52"	60	Bottles/Jars	bottle glass		aqua	body; bottle				
129	4960.00	5210.00		2	1b F		1 N 1/2	50-52"	294	Bottles/Jars	bottle glass		clear	body; bottle				
129	4960.00	5210.00		2	1b F		1 N 1/2	50-52"	11	Bottles/Jars	bottle glass		emerald	body; bottle				
129	4960.00	5210.00		2	1b F		1 N 1/2	50-52"	165	Bottles/Jars	bottle glass		light blue	body; bottle				
129	4960.00	5210.00		2	1b F		1 N 1/2	50-52"	1	Bottles/Jars	bottle glass	blown in mold	clear	body; bottle		1800	1870	Deiss 1981
129	4960.00	5210.00		2	1b F		1 N 1/2	50-52"	1	Bottles/Jars	bottle glass	chamfered sides	clear	body, base;				
														bottle				
129	4960.00	5210.00		2	1b F		1 N 1/2	50-52"	2	Bottles/Jars	bottle glass	crown finish	aqua	finish; bottle		1892	2009	Life 1965:14
129	4960.00	5210.00		2	1b F		1 N 1/2	50-52"	1	Bottles/Jars	bottle glass	double bead finish	clear	finish, shoulder;				
														bottle				
129	4960.00	5210.00		2	1b F		1 N 1/2	50-52"	2	Bottles/Jars	bottle glass	embossed	clear	base; bottle	diamond			
129	4960.00	5210.00		2	1b F		1 N 1/2	50-52"	1	Bottles/Jars	bottle glass	embossed	light blue	base; bottle	"10"			
129	4960.00	5210.00		2	1b F		1 N 1/2	50-52"	1	Bottles/Jars	bottle glass	embossed	light blue	base; bottle	"5"			
129	4960.00	5210.00		2	1b F		1 N 1/2	50-52"	1	Bottles/Jars	bottle glass	embossed	light blue	base; bottle	"G"			
129	4960.00	5210.00		2	1b F		1 N 1/2	50-52"	1	Bottles/Jars	bottle glass	embossed	light blue	base; bottle	"1 56"			
129	4960.00	5210.00		2	1b F		1 N 1/2	50-52"	1	Bottles/Jars	bottle glass	embossed	light blue	base; bottle	"C 4"			
129	4960.00	5210.00		2	1b F		1 N 1/2	50-52"	1	Bottles/Jars	bottle glass	embossed	aqua	body; bottle	"..EN" "P.H."			
129	4960.00	5210.00		2	1b F		1 N 1/2	50-52"	1	Bottles/Jars	bottle glass	embossed	aqua	body; bottle	"...on, Pa."			
129	4960.00	5210.00		2	1b F		1 N 1/2	50-52"	1	Bottles/Jars	bottle glass	embossed	aqua	body; bottle				
129	4960.00	5210.00		2	1b F		1 N 1/2	50-52"	5	Bottles/Jars	bottle glass	embossed	clear	body; bottle	diamond			
129	4960.00	5210.00		2	1b F		1 N 1/2	50-52"	1	Bottles/Jars	bottle glass	embossed	clear	body; bottle	crackled			
129	4960.00	5210.00		2	1b F		1 N 1/2	50-52"	1	Bottles/Jars	bottle glass	embossed	clear	body; bottle	lines			
129	4960.00	5210.00		2	1b F		1 N 1/2	50-52"	1	Bottles/Jars	bottle glass	embossed	clear	body; bottle				
129	4960.00	5210.00		2	1b F		1 N 1/2	50-52"	1	Bottles/Jars	bottle glass	embossed	clear	body; bottle	"P" "...Pet..."			
129	4960.00	5210.00		2	1b F		1 N 1/2	50-52"	1	Bottles/Jars	bottle glass	embossed	clear	body; bottle	"ASO"			
129	4960.00	5210.00		2	1b F		1 N 1/2	50-52"	1	Bottles/Jars	bottle glass	embossed	clear	body; bottle	"EC"			
129	4960.00	5210.00		2	1b F		1 N 1/2	50-52"	1	Bottles/Jars	bottle glass	embossed	clear	body; bottle	"LR"			
129	4960.00	5210.00		2	1b F		1 N 1/2	50-52"	1	Bottles/Jars	bottle glass	embossed	clear	body; bottle	"ling"			
129	4960.00	5210.00		2	1b F		1 N 1/2	50-52"	1	Bottles/Jars	bottle glass	embossed	clear	body; bottle	"TLA" "GS"			
129	4960.00	5210.00		2	1b F		1 N 1/2	50-52"	1	Bottles/Jars	bottle glass	embossed	clear	body; bottle	"S -"			
129	4960.00	5210.00		2	1b F		1 N 1/2	50-52"	1	Bottles/Jars	bottle glass	embossed	clear	body; bottle	"M"			
129	4960.00	5210.00		2	1b F		1 N 1/2	50-52"	1	Bottles/Jars	bottle glass	embossed	clear	body; bottle	"N"			
129	4960.00	5210.00		2	1b F		1 N 1/2	50-52"	1	Bottles/Jars	bottle glass	embossed	clear	body; bottle	"N U.S.A."			
129	4960.00	5210.00		2	1b F		1 N 1/2	50-52"	1	Bottles/Jars	bottle glass	embossed	clear	body; bottle	"B" "C h..."			
129	4960.00	5210.00		2	1b F		1 N 1/2	50-52"	1	Bottles/Jars	bottle glass	embossed	clear	body; bottle	"A"			
129	4960.00	5210.00		2	1b F		1 N 1/2	50-52"	1	Bottles/Jars	bottle glass	embossed	clear	body; bottle	"..A" "...ON..."			
129	4960.00	5210.00		2	1b F		1 N 1/2	50-52"	1	Bottles/Jars	bottle glass	embossed	clear	body; bottle	diamond; "Fede...."	1933	1964	Busch 1981
															"Sal..."			
129	4960.00	5210.00		2	1b F		1 N 1/2	50-52"	1	Bottles/Jars	bottle glass	embossed	clear	body; bottle	"ST..."			
129	4960.00	5210.00		2	1b F		1 N 1/2	50-52"	1	Bottles/Jars	bottle glass	embossed	clear	body; bottle	"...ottle " "Be Sold"			
															"97"			
129	4960.00	5210.00		2	1b F		1 N 1/2	50-52"	1	Bottles/Jars	bottle glass	embossed	clear	body; bottle	"Bot..."			
129	4960.00	5210.00		2	1b F		1 N 1/2	50-52"	1	Bottles/Jars	bottle glass	embossed	clear	body; bottle	"P..."			
129	4960.00	5210.00		2	1b F		1 N 1/2	50-52"	1	Bottles/Jars	bottle glass	embossed	clear	body; bottle	"STR..."			

Site 36Lu285 - Historic Artifact Catalog

Fs	N	E	Stp	Tu	Strat	Lev	Fea	Elev	Count	Sub-Class	Ware Type/Object	Dec/Manufacture	Color	Form	Emb/Mark	Beq Date	End Date	Reference
129	4960.00	5210.00		2	lb F		1 N 1/2	50-52"	2	Bottles/Jars	bottle glass	embossed	clear	body; bottle				
129	4960.00	5210.00		2	lb F		1 N 1/2	50-52"	1	Bottles/Jars	bottle glass	etched	clear	neck; bottle	floral			
129	4960.00	5210.00		2	lb F		1 N 1/2	50-52"	1	Bottles/Jars	bottle glass	faceted	clear	body; bottle				
129	4960.00	5210.00		2	lb F		1 N 1/2	50-52"	1	Bottles/Jars	bottle glass	fluted	clear	body; bottle				
129	4960.00	5210.00		2	lb F		1 N 1/2	50-52"	1	Bottles/Jars	bottle glass	machine made; owen's scar plate mold	emerald	body; base; bottle		1903	2009	Deiss 1981
129	4960.00	5210.00		2	lb F		1 N 1/2	50-52"	1	Bottles/Jars	bottle glass	plate mold	clear	body; base; bottle	Carters Made in the USA	1867	2009	Jones & Sullivan 1989
129	4960.00	5210.00		2	lb F		1 N 1/2	50-52"	2	Bottles/Jars	bottle glass	ribbed	clear	body; bottle				
129	4960.00	5210.00		2	lb F		1 N 1/2	50-52"	3	Bottles/Jars	bottle glass	stippled	clear	body; bottle				
129	4960.00	5210.00		2	lb F		1 N 1/2	50-52"	1	Bottles/Jars	bottle glass	strap	light blue	body; bottle				
129	4960.00	5210.00		2	lb F		1 N 1/2	50-52"	3	Bottles/Jars	container glass		yellow tint	body;				
129	4960.00	5210.00		2	lb F		1 N 1/2	50-52"	2	Bottles/Jars	container glass		cobalt	body; small mouth jar		1890	19960	IMAC 1984
129	4960.00	5210.00		2	lb F		1 N 1/2	50-52"	1	Bottles/Jars	container glass		clear	handle; miscellaneous hollowware				
129	4960.00	5210.00		2	lb F		1 N 1/2	50-52"	8	Bottles/Jars	container glass	blown in mold; embossed	light blue	body; wide mouth jar	"Ball Perfect Mason"	1800	1870	Deiss 1981
129	4960.00	5210.00		2	lb F		1 N 1/2	50-52"	17	Bottles/Jars	container glass	embossed	light blue	body; wide mouth jar	"Ball Perfect Mason"			
129	4960.00	5210.00		2	lb F		1 N 1/2	50-52"	1	Bottles/Jars	container glass	standardized screw thread	cobalt	rim; small mouth jar		1919	1960	IMAC 1984; Deiss 1981
129	4960.00	5210.00		2	lb F		1 N 1/2	50-52"	13	Bottles/Jars	container glass	standardized screw thread	light blue	rim; wide mouth jar		1919	2009	Deiss 1981
129	4960.00	5210.00		2	lb F		1 N 1/2	50-52"	1	Bottles/Jars	jar glass	ground rim	clear	rim, body; wide mouth jar				
129	4960.00	5210.00		2	lb F		1 N 1/2	50-52"	5	Bottles/Jars	jar glass	standardized screw thread	clear	rim; wide mouth jar		1919	2009	Deiss 1981
129	4960.00	5210.00		2	lb F		1 N 1/2	50-52"	5	Brick, Block	Brick							
129	4960.00	5210.00		2	lb F		1 N 1/2	50-52"	19	Cans/Tins	Can Fragments							
129	4960.00	5210.00		2	lb F		1 N 1/2	50-52"	3	Ceramics	Hardpaste Porcelain, Overglaze Decal		yellow, orange, light green	body; tea cup	floral exterior			
129	4960.00	5210.00		2	lb F		1 N 1/2	50-52"	1	Ceramics	Hardpaste Porcelain, Overglaze Decal		yellow, orange, light green	rim; tea cup	floral exterior			
129	4960.00	5210.00		2	lb F		1 N 1/2	50-52"	1	Ceramics	Hardpaste Porcelain, Overglaze Decal	molded		rim, body; tea cup	floral, row of dots, scroll exterior			
129	4960.00	5210.00		2	lb F		1 N 1/2	50-52"	1	Ceramics	Ironstone, Plain			base, footing; body;		1840	2009	Wetherbee 1980
129	4960.00	5210.00		2	lb F		1 N 1/2	50-52"	1	Ceramics	Ironstone, Plain			body;		1840	2009	Wetherbee 1980
129	4960.00	5210.00		2	lb F		1 N 1/2	50-52"	5	Ceramics	Stoneware		light brown interior; unglazed	base; crock				
129	4960.00	5210.00		2	lb F		1 N 1/2	50-52"	1	Ceramics	Stoneware		exterior dark brown	body; crock				
129	4960.00	5210.00		2	lb F		1 N 1/2	50-52"	8	Ceramics	Stoneware		interior; light gray exterior	body; crock				
129	4960.00	5210.00		2	lb F		1 N 1/2	50-52"	1	Ceramics	Stoneware		exterior light brown	body; crock				
129	4960.00	5210.00		2	lb F		1 N 1/2	50-52"	1	Ceramics	Stoneware		interior and exterior medium brown	body; crock				
129	4960.00	5210.00		2	lb F		1 N 1/2	50-52"	1	Ceramics	Stoneware		interior; light gray exterior	body; crock				



Site 36Lu285 - Historic Artifact Catalog

Fs	N	E	Stp	Tu	Strat	Lev	Fea	Elev	Count	Sub-Class	Ware Type/Object	Dec/Manufacture	Color	Form	Emb/Mark	Beq Date	End Date	Reference
129	4960.00	5210.00		2	lb F		1 N 1/2	50-52"	1	Ceramics	Stoneware		black interior;	body;				
129	4960.00	5210.00		2	lb F		1 N 1/2	50-52"	2	Ceramics	Stoneware	7.5 inch diameter	chip exterior light brown	rim; crock				
129	4960.00	5210.00		2	lb F		1 N 1/2	50-52"	1	Ceramics	Whiteware, Overglaze Decal		interior and exterior light blue, yellow, pink, medium green, black, orange	rim; plate	floral interior	1890	2009	Haskell 1981
129	4960.00	5210.00		2	lb F		1 N 1/2	50-52"	1	Ceramics	Whiteware, Overglaze Decal		interior pink, light green	rim; tea cup	floral exterior	1890	2009	Haskell 1981
129	4960.00	5210.00		2	lb F		1 N 1/2	50-52"	1	Ceramics	Whiteware, Overglaze Decal	6 inch plate	exterior ghosted;	rim; plate	floral	1890	2009	Haskell 1981
129	4960.00	5210.00		2	lb F		1 N 1/2	50-52"	1	Ceramics	Whiteware, Overglaze Decal	9 inch diameter	light green, yellow, red, light blue	rim, body, base; plate	floral	1890	2009	Haskell 1981
129	4960.00	5210.00		2	lb F		1 N 1/2	50-52"	1	Ceramics	Whiteware, Overglaze Decal	molded	interior light blue	rim; plate	floral, scroll interior	1890	2009	Haskell 1981
129	4960.00	5210.00		2	lb F		1 N 1/2	50-52"	1	Ceramics	Whiteware, Plain		interior	base, footring;	"Mad.."	1830	2009	Price 1979; Noël Hume 1980
129	4960.00	5210.00		2	lb F		1 N 1/2	50-52"	1	Ceramics	Whiteware, Plain			base, footring;	"Semi Por..."	1830	2009	Price 1979; Noël Hume 1980
129	4960.00	5210.00		2	lb F		1 N 1/2	50-52"	6	Ceramics	Whiteware, Plain			flatware base, footring;		1830	2009	Price 1979; Noël Hume 1980
129	4960.00	5210.00		2	lb F		1 N 1/2	50-52"	4	Ceramics	Whiteware, Plain		chip interior	base, footring;		1830	2009	Price 1979; Noël Hume 1980
129	4960.00	5210.00		2	lb F		1 N 1/2	50-52"	1	Ceramics	Whiteware, Plain			base, footring; plate	"Made in the USA" "17L"; Homer Laughlin Maker's Mark	1879	1956	Lehner 1988
129	4960.00	5210.00		2	lb F		1 N 1/2	50-52"	2	Ceramics	Whiteware, Plain			base; bowl		1830	2009	Price 1979; Noël Hume 1980
129	4960.00	5210.00		2	lb F		1 N 1/2	50-52"	1	Ceramics	Whiteware, Plain			base; flatware		1830	2009	Price 1979; Noël Hume 1980
129	4960.00	5210.00		2	lb F		1 N 1/2	50-52"	1	Ceramics	Whiteware, Plain			base;	"...son George" "155B"	1830	2009	Price 1979; Noël Hume 1980
129	4960.00	5210.00		2	lb F		1 N 1/2	50-52"	4	Ceramics	Whiteware, Plain			base;		1830	2009	Price 1979; Noël Hume 1980
129	4960.00	5210.00		2	lb F		1 N 1/2	50-52"	2	Ceramics	Whiteware, Plain		chip interior	base;		1830	2009	Price 1979; Noël Hume 1980
129	4960.00	5210.00		2	lb F		1 N 1/2	50-52"	1	Ceramics	Whiteware, Plain			base; tea cup		1830	2009	Price 1979; Noël Hume 1980
129	4960.00	5210.00		2	lb F		1 N 1/2	50-52"	2	Ceramics	Whiteware, Plain			body, base; tea cup		1830	2009	Price 1979; Noël Hume 1980
129	4960.00	5210.00		2	lb F		1 N 1/2	50-52"	29	Ceramics	Whiteware, Plain			body;		1830	2009	Price 1979; Noël Hume 1980
129	4960.00	5210.00		2	lb F		1 N 1/2	50-52"	24	Ceramics	Whiteware, Plain		chip exterior	body;		1830	2009	Price 1979; Noël Hume 1980
129	4960.00	5210.00		2	lb F		1 N 1/2	50-52"	2	Ceramics	Whiteware, Plain			handle; tea cup		1830	2009	Price 1979; Noël Hume 1980
129	4960.00	5210.00		2	lb F		1 N 1/2	50-52"	2	Ceramics	Whiteware, Plain			rim, body, base, footring; plate		1830	2009	Price 1979; Noël Hume 1980

Site 36Lu285 - Historic Artifact Catalog

Fs	N	E	Stp	Tu	Strat	Lev	Fea	Elev	Count	Sub-Class	Ware Type/Object	Dec/Manufacture	Color	Form	Emb/Mark	Beq Date	End Date	Reference
129	4960.00	5210.00		2	lb F		1 N 1/2	50-52"	1	Ceramics	Whiteware, Plain			rim, body, base, footring; plate	"..celain"	1830	2009	Price 1979; Noël Hume 1980
129	4960.00	5210.00		2	lb F		1 N 1/2	50-52"	1	Ceramics	Whiteware, Plain			rim, body, base; tea cup		1830	2009	Price 1979; Noël Hume 1980
129	4960.00	5210.00		2	lb F		1 N 1/2	50-52"	2	Ceramics	Whiteware, Plain			rim, body; tea cup		1830	2009	Price 1979; Noël Hume 1980
129	4960.00	5210.00		2	lb F		1 N 1/2	50-52"	9	Ceramics	Whiteware, Plain			rim;		1830	2009	Price 1979; Noël Hume 1980
129	4960.00	5210.00		2	lb F		1 N 1/2	50-52"	1	Ceramics	Whiteware, Plain			rim; shallow bowl		1830	2009	Price 1979; Noël Hume 1980
129	4960.00	5210.00		2	lb F		1 N 1/2	50-52"	1	Ceramics	Whiteware, Plain	9.5 inch diameter		rim, body, base, footring; plate		1830	2009	Price 1979; Noël Hume 1980
129	4960.00	5210.00		2	lb F		1 N 1/2	50-52"	3	Ceramics	Whiteware, Plain	faceted interior, 8.5" diameter		rim; bowl		1830	2009	Price 1979; Noël Hume 1980
129	4960.00	5210.00		2	lb F		1 N 1/2	50-52"	1	Ceramics	Whiteware, Plain	ribbed		body, base, footring; bowl	"Semi Porcelain"	1830	2009	Price 1979; Noël Hume 1980
129	4960.00	5210.00		2	lb F		1 N 1/2	50-52"	2	Ceramics	Whiteware, Plain	scallop		rim; flatware		1830	2009	Price 1979; Noël Hume 1980
129	4960.00	5210.00		2	lb F		1 N 1/2	50-52"	1	Ceramics	Whiteware, Simple Bands		silver interior	rim, body, base, footring; shallow bowl or plate	band interior	1830	1860	Majewski & O'Brien 1984
129	4960.00	5210.00		2	lb F		1 N 1/2	50-52"	1	Ceramics	Whiteware, Simple Bands		gilt exterior	rim, body; tea cup	band exterior	1830	1860	Majewski & O'Brien 1984
129	4960.00	5210.00		2	lb F		1 N 1/2	50-52"	1	Ceramics	Whiteware, Simple Bands	scallop, 9 inch diameter	gilt interior	rim, body, base, footring; bowl	band interior	1830	1860	Majewski & O'Brien 1984
129	4960.00	5210.00		2	lb F		1 N 1/2	50-52"	2	Cloth	Fabric							
129	4960.00	5210.00		2	lb F		1 N 1/2	50-52"	1	Clothing Fasteners	Button	four-hole sew-through pressed						
129	4960.00	5210.00		2	lb F		1 N 1/2	50-52"	7	Decorative Table Glass	Bowl	pressed	clear	rim, body; bowl	starburst, floral	1820	1950	Schroy 2001
129	4960.00	5210.00		2	lb F		1 N 1/2	50-52"	1	Decorative Table Glass	Glass Hollowware	ribbed	clear	body; miscellaneous hollowware				
129	4960.00	5210.00		2	lb F		1 N 1/2	50-52"	4	Decorative Table Glass	Trifle Dish		clear	stem, base; tableware; trifle dish				
129	4960.00	5210.00		2	lb F		1 N 1/2	50-52"	2	Flowerpots	terra cotta			body; flower pot				
129	4960.00	5210.00		2	lb F		1 N 1/2	50-52"	2	Flowerpots	terra cotta	molded		body, base; flower pot	V pattern			
129	4960.00	5210.00		2	lb F		1 N 1/2	50-52"	1	Flowerpots	terra cotta	ribbed		body; flower pot				
129	4960.00	5210.00		2	lb F		1 N 1/2	50-52"	16	Indeterminate	Wire							
129	4960.00	5210.00		2	lb F		1 N 1/2	50-52"	28	Indeterminate	Wire							
129	4960.00	5210.00		2	lb F		1 N 1/2	50-52"	3	Kitchen Related-Other	Bottle Cap							
129	4960.00	5210.00		2	lb F		1 N 1/2	50-52"	1	Kitchen Related-Other	Canning Jar Lid Liner		white opaque	complete lid; wide mouth jar		1869	1950	Toulouse 1971
129	4960.00	5210.00		2	lb F		1 N 1/2	50-52"	1	Kitchen Related-Other	Canning Jar Lid Liner	embossed	white opaque	complete lid; wide mouth jar	"Boyd's Genuine Porcelain liner cap"	1869	1930	Toulouse 1971
129	4960.00	5210.00		2	lb F		1 N 1/2	50-52"	1	Kitchen Related-Other	Canning Jar Lid Liner	embossed	white opaque	complete lid; wide mouth jar	"Genuine Boyd Cap For Mason Jars"	1869	1930	Toulouse 1971
129	4960.00	5210.00		2	lb F		1 N 1/2	50-52"	2	Kitchen Related-Other	Canning Jar Lid, Metal							

Site 36Lu285 - Historic Artifact Catalog

Fs	N	E	Stp	Tu	Strat	Lev	Fea	Elev	Count	Sub-Class	Ware Type/Object	Dec/Manufacture	Color	Form	Emb/Mark	Beq Date	End Date	Reference
129	4960.00	5210.00		2	1b F		1 N 1/2	50-52"	3	Kitchenware (Utensils, Pots, Etc.)	Enamelware Bowl		white interior and exterior	body; bowl				
129	4960.00	5210.00		2	1b F		1 N 1/2	50-52"	2	Kitchenware (Utensils, Pots, Etc.)	Metal Bowl			rim, body, base; bowl				
129	4960.00	5210.00		2	1b F		1 N 1/2	50-52"	3	Lighting	chimney lamp glass		clear	base				
129	4960.00	5210.00		2	1b F		1 N 1/2	50-52"	36	Lighting	chimney lamp glass		clear	body				
129	4960.00	5210.00		2	1b F		1 N 1/2	50-52"	3	Lighting	chimney lamp glass	scalloped	clear	rim				
129	4960.00	5210.00		2	1b F		1 N 1/2	50-52"	1	Misc. Small Hardware	Bolt							
129	4960.00	5210.00		2	1b F		1 N 1/2	50-52"	1	Misc. Small Hardware	hardware,							
129	4960.00	5210.00		2	1b F		1 N 1/2	50-52"	3	Misc. Small Hardware	hardware,							
129	4960.00	5210.00		2	1b F		1 N 1/2	50-52"	1	Misc. Small Hardware	pipe							
129	4960.00	5210.00		2	1b F		1 N 1/2	50-52"	1	Misc. Small Hardware	Washer							
129	4960.00	5210.00		2	1b F		1 N 1/2	50-52"	5	Nails, Spikes, Etc.	Nail,							
129	4960.00	5210.00		2	1b F		1 N 1/2	50-52"	3	Nails, Spikes, Etc.	Nail, wire					1880	2009	Nelson 1968, IMAC 1984
129	4960.00	5210.00		2	1b F		1 N 1/2	50-52"	5	Pharmaceutical	pharmaceutical jar		white opaque	body; apothecary jar				
129	4960.00	5210.00		2	1b F		1 N 1/2	50-52"	1	Pharmaceutical	pharmaceutical jar	embossed	white opaque	body, base; apothecary jar	"MENTHOL" "ATUM" "REG." "TRADE" "MARK"			
129	4960.00	5210.00		2	1b F		1 N 1/2	50-52"	3	Shell	shell							
129	4960.00	5210.00		2	1b F		1 N 1/2	50-52"	32	Shoes	Shoe Parts							
129	4960.00	5210.00		2	1b F		1 N 1/2	50-52"	2	Window Glass	Window Glass			clear				
129	4960.00	5210.00		2	1b F		1 N 1/2	50-52"	14	Window Glass	Window Glass			clear				
129	4960.00	5210.00		2	1b F		1 N 1/2	50-52"	18	Window Glass	Window Glass			tinted				
130	4960.00	5210.00		2	1b F		1 N 1/2	50-51"	7	Bottles/Jars	beer bottle		amber	body; bottle				
130	4960.00	5210.00		2	1b F		1 N 1/2	50-51"	3	Bottles/Jars	bottle glass		clear	base; bottle				
130	4960.00	5210.00		2	1b F		1 N 1/2	50-51"	56	Bottles/Jars	bottle glass		aqua	body; bottle				
130	4960.00	5210.00		2	1b F		1 N 1/2	50-51"	59	Bottles/Jars	bottle glass		clear	body; bottle				
130	4960.00	5210.00		2	1b F		1 N 1/2	50-51"	1	Bottles/Jars	bottle glass		cobalt	body; bottle		1890	1960	IMAC 1984
130	4960.00	5210.00		2	1b F		1 N 1/2	50-51"	1	Bottles/Jars	bottle glass		white opaque	body; bottle				
130	4960.00	5210.00		2	1b F		1 N 1/2	50-51"	1	Bottles/Jars	bottle glass		clear	handle;				
130	4960.00	5210.00		2	1b F		1 N 1/2	50-51"	1	Bottles/Jars	bottle glass	chamfered sides	aqua	base; bottle	Owen's Bottle Co. Maker's mark	1903	1929	Toulouse 1971
130	4960.00	5210.00		2	1b F		1 N 1/2	50-51"	1	Bottles/Jars	bottle glass	crown finish	aqua	finish, neck; bottle		1892	2009	Life 1965:14
130	4960.00	5210.00		2	1b F		1 N 1/2	50-51"	1	Bottles/Jars	bottle glass	double bed finish; strap shoulders	aqua	finish, neck, shoulder; bottle				
130	4960.00	5210.00		2	1b F		1 N 1/2	50-51"	3	Bottles/Jars	bottle glass	embossed	light blue	base; bottle	embossment			
130	4960.00	5210.00		2	1b F		1 N 1/2	50-51"	1	Bottles/Jars	bottle glass	embossed	light blue	body, base; bottle	"G 3"			
130	4960.00	5210.00		2	1b F		1 N 1/2	50-51"	1	Bottles/Jars	bottle glass	embossed	aqua	body, base; bottle glass	"RCB Co" "212-1"			
130	4960.00	5210.00		2	1b F		1 N 1/2	50-51"	2	Bottles/Jars	bottle glass	embossed	aqua	body; bottle	embossment			
130	4960.00	5210.00		2	1b F		1 N 1/2	50-51"	1	Bottles/Jars	bottle glass	embossed	clear	body; bottle	"E"			
130	4960.00	5210.00		2	1b F		1 N 1/2	50-51"	1	Bottles/Jars	bottle glass	embossed	clear	body; bottle	"ON"			
130	4960.00	5210.00		2	1b F		1 N 1/2	50-51"	1	Bottles/Jars	bottle glass	embossed	clear	body; bottle	"4"			
130	4960.00	5210.00		2	1b F		1 N 1/2	50-51"	1	Bottles/Jars	bottle glass	embossed	clear	body; bottle	"UA"			
130	4960.00	5210.00		2	1b F		1 N 1/2	50-51"	1	Bottles/Jars	bottle glass	embossed	clear	body; bottle				

Site 36Lu285 - Historic Artifact Catalog

Fs	N	E	Stp	Tu	Strat	Lev	Fea	Elev	Count	Sub-Class	Ware Type/Object	Dec/Manufacture	Color	Form	Emb/Mark	Beq Date	End Date	Reference
130	4960.00	5210.00		2	lb F		1 N 1/2	50-51"	1	Bottles/Jars	bottle glass	embossed	emerald	body; bottle	"cont..."			
130	4960.00	5210.00		2	lb F		1 N 1/2	50-51"	38	Bottles/Jars	bottle glass	embossed	light blue	body; bottle	embossment			
130	4960.00	5210.00		2	lb F		1 N 1/2	50-51"	1	Bottles/Jars	bottle glass	embossed	light blue	body; bottle				
130	4960.00	5210.00		2	lb F		1 N 1/2	50-51"	1	Bottles/Jars	bottle glass	embossed	aqua	shoulder, body; bottle	"Clennon's" "Pittston, Pa"			
130	4960.00	5210.00		2	lb F		1 N 1/2	50-51"	1	Bottles/Jars	bottle glass	embossed plate mold	clear	body; bottle	"...DGA..." "N"	1867	2009	Jones & Sullivan 1989
130	4960.00	5210.00		2	lb F		1 N 1/2	50-51"	1	Bottles/Jars	bottle glass	ribbed	clear	body; bottle				
130	4960.00	5210.00		2	lb F		1 N 1/2	50-51"	1	Bottles/Jars	bottle glass	stippled	clear	body; bottle		1939	2009	Busch 1983
130	4960.00	5210.00		2	lb F		1 N 1/2	50-51"	1	Bottles/Jars	container glass		clear	rim, body; wide mouth jar				
130	4960.00	5210.00		2	lb F		1 N 1/2	50-51"	5	Bottles/Jars	container glass	threaded	aqua	rim; wide mouth jar				
130	4960.00	5210.00		2	lb F		1 N 1/2	50-51"	5	Bottles/Jars	container glass	threaded	light blue	rim; wide mouth jar				
130	4960.00	5210.00		2	lb F		1 N 1/2	50-51"	4	Brick, Block	Brick							
130	4960.00	5210.00		2	lb F		1 N 1/2	50-51"	1	Ceramics	Stoneware		black interior and exterior	body;				
130	4960.00	5210.00		2	lb F		1 N 1/2	50-51"	2	Ceramics	Stoneware		medium brown interior and exterior	body;				
130	4960.00	5210.00		2	lb F		1 N 1/2	50-51"	1	Ceramics	Whiteware, Overglaze Decal		light blue interior; chip exterior	body; plate	floral interior	1890	2009	Haskell 1981
130	4960.00	5210.00		2	lb F		1 N 1/2	50-51"	1	Ceramics	Whiteware, Overglaze Decal		red interior; chip exterior	body; plate	motif	1890	2009	Haskell 1981
130	4960.00	5210.00		2	lb F		1 N 1/2	50-51"	1	Ceramics	Whiteware, Overglaze Decal		light blue, yellow, orange, light green, gray, black interior	rim; plate	floral interior	1890	2009	Haskell 1981
130	4960.00	5210.00		2	lb F		1 N 1/2	50-51"	1	Ceramics	Whiteware, Plain			body, base, footring; tea cup		1830	2009	Price 1979; Noël Hume 1980
130	4960.00	5210.00		2	lb F		1 N 1/2	50-51"	4	Ceramics	Whiteware, Plain			body;		1830	2009	Price 1979; Noël Hume 1980
130	4960.00	5210.00		2	lb F		1 N 1/2	50-51"	7	Ceramics	Whiteware, Plain		chip exterior	body;		1830	2009	Price 1979; Noël Hume 1980
130	4960.00	5210.00		2	lb F		1 N 1/2	50-51"	7	Ceramics	Whiteware, Plain			rim;		1830	2009	Price 1979; Noël Hume 1980
130	4960.00	5210.00		2	lb F		1 N 1/2	50-51"	3	Decorative Table Glass	Glass Hollowware	pressed glass	clear	body; misc. hollowware	motif	1820	1950	Schroy 2001
130	4960.00	5210.00		2	lb F		1 N 1/2	50-51"	4	Decorative Table Glass	Glass Tableware		clear (yellow coating)	body;				
130	4960.00	5210.00		2	lb F		1 N 1/2	50-51"	2	Heating	Coal							
130	4960.00	5210.00		2	lb F		1 N 1/2	50-51"	1	Indeterminate	Nut Shell							
130	4960.00	5210.00		2	lb F		1 N 1/2	50-51"	1	Indeterminate	Wire							
130	4960.00	5210.00		2	lb F		1 N 1/2	50-51"	20	Indeterminate	Wire							
130	4960.00	5210.00		2	lb F		1 N 1/2	50-51"	16	Indeterminate	Wire							
130	4960.00	5210.00		2	lb F		1 N 1/2	50-51"	1	Misc. Small Hardware	pipe							
130	4960.00	5210.00		2	lb F		1 N 1/2	50-51"	1	Pharmaceutical	pharmaceutical bottle	embossed, prescription finish	clear	finish, body, base; bottle	"Fld oz"			
130	4960.00	5210.00		2	lb F		1 N 1/2	50-51"	5	Window Glass	Window Glass		clear					
130	4960.00	5210.00		2	lb F		1 N 1/2	50-51"	8	Window Glass	Window Glass		tinted					
131	4960.00	5210.00		2	la F		1 N 1/2	30-34"	13	Bone	Bone							
131	4960.00	5210.00		2	la F		1 N 1/2	30-34"	5	Bottles/Jars	beer bottle		amber	body; bottle				

Site 36Lu285 - Historic Artifact Catalog

Fs	N	E	Stp	Tu	Strat	Lev	Fea	Elev	Count	Sub-Class	Ware Type/Object	Dec/Manufacture	Color	Form	Emb/Mark	Beq Date	End Date	Reference
131	4960.00	5210.00		2	1a F		1 N 1/2	30-34"	1	Bottles/Jars	bottle glass		clear	base, body; bottle				
131	4960.00	5210.00		2	1a F		1 N 1/2	30-34"	20	Bottles/Jars	bottle glass		clear	body				
131	4960.00	5210.00		2	1a F		1 N 1/2	30-34"	6	Bottles/Jars	bottle glass		emerald	body				
131	4960.00	5210.00		2	1a F		1 N 1/2	30-34"	2	Bottles/Jars	bottle glass		aqua	body; bottle				
131	4960.00	5210.00		2	1a F		1 N 1/2	30-34"	1	Bottles/Jars	bottle glass	embossed	clear	body	dots ext.			
131	4960.00	5210.00		2	1a F		1 N 1/2	30-34"	1	Bottles/Jars	bottle glass	embossed	clear	body	diamond motif ext.			
131	4960.00	5210.00		2	1a F		1 N 1/2	30-34"	1	Bottles/Jars	bottle glass	embossed	clear	body	"S"			
131	4960.00	5210.00		2	1a F		1 N 1/2	30-34"	2	Bottles/Jars	jar glass		clear	rim, collar, body				
131	4960.00	5210.00		2	1a F		1 N 1/2	30-34"	1	Brick, Block	Brick							
131	4960.00	5210.00		2	1a F		1 N 1/2	30-34"	1	Cloth	Fabric							
131	4960.00	5210.00		2	1a F		1 N 1/2	30-34"	3	Indeterminate	Copper, metal, wire							
131	4960.00	5210.00		2	1a F		1 N 1/2	30-34"	1	Indeterminate	Copper, metal, wire							
131	4960.00	5210.00		2	1a F		1 N 1/2	30-34"	1	Indeterminate	Copper, metal, wire							
131	4960.00	5210.00		2	1a F		1 N 1/2	30-34"	7	Indeterminate	Copper, metal, wire							
131	4960.00	5210.00		2	1a F		1 N 1/2	30-34"	2	Indeterminate	Plastic, Rubber							
131	4960.00	5210.00		2	1a F		1 N 1/2	30-34"	1	Indeterminate	Plastic, Rubber		yellow					
131	4960.00	5210.00		2	1a F		1 N 1/2	30-34"	2	Kitchen Related-Other	Aluminum Foil					1947	2009	Panati 1987: 113
131	4960.00	5210.00		2	1a F		1 N 1/2	30-34"	6	Kitchen Related-Other	Bottle Cap							
131	4960.00	5210.00		2	1a F		1 N 1/2	30-34"	1	Misc. Small Hardware	hardware,							
131	4960.00	5210.00		2	1a F		1 N 1/2	30-34"	12	Nails, Spikes, Etc.	Nail,							
131	4960.00	5210.00		2	1a F		1 N 1/2	30-34"	2	Nails, Spikes, Etc.	Nail, wire					1880	2009	Nelson 1968, IMAC 1984
131	4960.00	5210.00		2	1a F		1 N 1/2	30-34"	1	Shell	shell							
132	4960.00	5210.00		2	1a F		1 N 1/2	34-38"	9	Bottles/Jars	beer bottle		amber	body; bottle				
132	4960.00	5210.00		2	1a F		1 N 1/2	34-38"	1	Bottles/Jars	beer bottle	stippled, cup-bottom mold, embossed	amber	body, base; bottle	"CB639"	1939	2009	Busch 1983
132	4960.00	5210.00		2	1a F		1 N 1/2	34-38"	4	Bottles/Jars	bottle glass		clear	body				
132	4960.00	5210.00		2	1a F		1 N 1/2	34-38"	1	Bottles/Jars	bottle glass		green, light	body				
132	4960.00	5210.00		2	1a F		1 N 1/2	34-38"	1	Bottles/Jars	bottle glass		aqua	body; bottle				
132	4960.00	5210.00		2	1a F		1 N 1/2	34-38"	1	Bottles/Jars	bottle glass	cup-bottom mold, embossed	clear	body, base	"5523"; "3"; Maker's mark: Hazel Atlas embossment	1920	1964	Toulouse 1971
132	4960.00	5210.00		2	1a F		1 N 1/2	34-38"	1	Bottles/Jars	bottle glass	embossed	clear	body	embossment			
132	4960.00	5210.00		2	1a F		1 N 1/2	34-38"	1	Bottles/Jars	bottle glass	stippled, embossed	clear	body	"..O.. B..RE.."	1939	2009	Busch 1983
132	4960.00	5210.00		2	1a F		1 N 1/2	34-38"	14	Indeterminate	Copper, metal, wire							
132	4960.00	5210.00		2	1a F		1 N 1/2	34-38"	1	Indeterminate	Plastic, Rubber	embossed	black	rim, body	"..20.."; "..O..SS"			
132	4960.00	5210.00		2	1a F		1 N 1/2	34-38"	5	Window Glass	Window Glass		clear					
134	4960.00	5210.00		2	1a F		1 N 1/2	42-46"	3	Bone	Bone							
134	4960.00	5210.00		2	1a F		1 N 1/2	42-46"	18	Bottles/Jars	beer bottle		amber	body; bottle				
134	4960.00	5210.00		2	1a F		1 N 1/2	42-46"	4	Bottles/Jars	beer bottle	stippled	amber	body; bottle		1939	2009	Busch 1983
134	4960.00	5210.00		2	1a F		1 N 1/2	42-46"	3	Bottles/Jars	bottle glass		aqua	body; bottle				
134	4960.00	5210.00		2	1a F		1 N 1/2	42-46"	80	Bottles/Jars	bottle glass		clear	body; bottle				
134	4960.00	5210.00		2	1a F		1 N 1/2	42-46"	1	Bottles/Jars	bottle glass		cobalt	body; bottle		1890	1960	IMAC 1984
134	4960.00	5210.00		2	1a F		1 N 1/2	42-46"	6	Bottles/Jars	bottle glass		emerald	body; bottle				
134	4960.00	5210.00		2	1a F		1 N 1/2	42-46"	2	Bottles/Jars	bottle glass		green	body; bottle				
134	4960.00	5210.00		2	1a F		1 N 1/2	42-46"	5	Bottles/Jars	bottle glass		opaque light blue	body; bottle				
134	4960.00	5210.00		2	1a F		1 N 1/2	42-46"	1	Bottles/Jars	bottle glass		white opaque	body; bottle				
134	4960.00	5210.00		2	1a F		1 N 1/2	42-46"	5	Bottles/Jars	bottle glass	embossed	clear	body; bottle	diamond			
134	4960.00	5210.00		2	1a F		1 N 1/2	42-46"	1	Bottles/Jars	bottle glass	embossed	clear	body; bottle	"RT"			
134	4960.00	5210.00		2	1a F		1 N 1/2	42-46"	3	Bottles/Jars	bottle glass	embossed	clear	body; bottle				
134	4960.00	5210.00		2	1a F		1 N 1/2	42-46"	1	Bottles/Jars	bottle glass	embossed	light blue	body; bottle	"Fec..."			

Site 36Lu285 - Historic Artifact Catalog

Fs	N	E	Stp	Tu	Strat	Lev	Fea	Elev	Count	Sub-Class	Ware Type/Object	Dec/Manufacture	Color	Form	Emb/Mark	Beg Date	End Date	Reference
134	4960.00	5210.00		2	1a F		1 N 1/2	42-46"	3	Bottles/Jars	bottle glass	stippled	clear	body; bottle		1939	2009	Busch 1983
134	4960.00	5210.00		2	1a F		1 N 1/2	42-46"	23	Cans/Tins	Can Fragments							
134	4960.00	5210.00		2	1a F		1 N 1/2	42-46"	4	Ceramics	Stoneware, Buff Bodied		dark brown interior; light gray exterior	body;				
134	4960.00	5210.00		2	1a F		1 N 1/2	42-46"	11	Ceramics	Whiteware, Plain			body;		1830	2009	Price 1979; Noël Hume 1980
134	4960.00	5210.00		2	1a F		1 N 1/2	42-46"	3	Ceramics	Whiteware, Plain		chip interior	body;		1830	2009	Price 1979; Noël Hume 1980
134	4960.00	5210.00		2	1a F		1 N 1/2	42-46"	9	Indeterminate	wire							
134	4960.00	5210.00		2	1a F		1 N 1/2	42-46"	2	Indeterminate	Wood							
134	4960.00	5210.00		2	1a F		1 N 1/2	42-46"	3	Kitchen Related-Other	Bottle Cap							
134	4960.00	5210.00		2	1a F		1 N 1/2	42-46"	27	Mortar, Cement	mortar							
134	4960.00	5210.00		2	1a F		1 N 1/2	42-46"	1	Nails, Spikes, Etc.	Nail,							
134	4960.00	5210.00		2	1a F		1 N 1/2	42-46"	8	Roofing Materials	shingle							
134	4960.00	5210.00		2	1a F		1 N 1/2	42-46"	2	Shell	shell							
134	4960.00	5210.00		2	1a F		1 N 1/2	42-46"	1	Shoes	Shoe Parts							
134	4960.00	5210.00		2	1a F		1 N 1/2	42-46"	2	Window Glass	Window Glass		clear					
135	4960.00	5210.00		2	1a F		1 N 1/2	46-50"	16	Bone	Bone							
135	4960.00	5210.00		2	1a F		1 N 1/2	46-50"	3	Bottles/Jars	beer bottle		amber	body; bottle				
135	4960.00	5210.00		2	1a F		1 N 1/2	46-50"	45	Bottles/Jars	bottle glass		clear	body; bottle				
135	4960.00	5210.00		2	1a F		1 N 1/2	46-50"	1	Bottles/Jars	bottle glass		emerald	body; bottle				
135	4960.00	5210.00		2	1a F		1 N 1/2	46-50"	5	Bottles/Jars	bottle glass		white opaque	body; bottle				
135	4960.00	5210.00		2	1a F		1 N 1/2	46-50"	83	Cans/Tins	Can Fragments							
135	4960.00	5210.00		2	1a F		1 N 1/2	46-50"	3	Ceramics	Whiteware, Plain			base, footring; plate		1830	2009	Price 1979; Noël Hume 1980
135	4960.00	5210.00		2	1a F		1 N 1/2	46-50"	1	Ceramics	Whiteware, Plain			base; plate		1830	2009	Price 1979; Noël Hume 1980
135	4960.00	5210.00		2	1a F		1 N 1/2	46-50"	1	Ceramics	Whiteware, Plain			rim; plate		1830	2009	Price 1979; Noël Hume 1980
135	4960.00	5210.00		2	1a F		1 N 1/2	46-50"	168	Indeterminate	wire							
135	4960.00	5210.00		2	1a F		1 N 1/2	46-50"	2	Kitchen Related-Other	Bottle Cap							
135	4960.00	5210.00		2	1a F		1 N 1/2	46-50"	1	Kitchen Related-Other	Canning Jar Lid Liner	embossed	white opaque	lid; wide mouth jar	"...E's GENU..."	1869	1950	Toulouse 1971
135	4960.00	5210.00		2	1a F		1 N 1/2	46-50"	3	Misc. Small Hardware	hardware,							
135	4960.00	5210.00		2	1a F		1 N 1/2	46-50"	10	Mortar, Cement	mortar							
135	4960.00	5210.00		2	1a F		1 N 1/2	46-50"	2	Nails, Spikes, Etc.	Nail, cut					1780	1890	Nelson 1968
135	4960.00	5210.00		2	1a F		1 N 1/2	46-50"	6	Nails, Spikes, Etc.	Nail,							
135	4960.00	5210.00		2	1a F		1 N 1/2	46-50"	2	Roofing Materials	shingle							
135	4960.00	5210.00		2	1a F		1 N 1/2	46-50"	1	Shell	shell							
135	4960.00	5210.00		2	1a F		1 N 1/2	46-50"	9	Shoes	Shoe Parts							
135	4960.00	5210.00		2	1a F		1 N 1/2	46-50"	4	Window Glass	Window Glass		clear					
136	4960.00	5210.00		2	1b F		1 N 1/2	50-52"	1	Bone	Bone							
136	4960.00	5210.00		2	1b F		1 N 1/2	50-52"	14	Bottles/Jars	beer bottle		amber	body; bottle				
136	4960.00	5210.00		2	1b F		1 N 1/2	50-52"	88	Bottles/Jars	bottle glass		clear	body; bottle				
136	4960.00	5210.00		2	1b F		1 N 1/2	50-52"	2	Bottles/Jars	bottle glass		cobalt	body; bottle		1890	1960	IMAC 1984
136	4960.00	5210.00		2	1b F		1 N 1/2	50-52"	1	Bottles/Jars	bottle glass		emerald	body; bottle				
136	4960.00	5210.00		2	1b F		1 N 1/2	50-52"	14	Bottles/Jars	bottle glass		light	body; bottle				
136	4960.00	5210.00		2	1b F		1 N 1/2	50-52"	1	Bottles/Jars	bottle glass		sun colored amethyst	body; bottle		1880	1915	Miller & Pacey 1985
136	4960.00	5210.00		2	1b F		1 N 1/2	50-52"	1	Bottles/Jars	bottle glass	embossed	clear	body; bottle	"S"			

Site 36Lu285 - Historic Artifact Catalog

Fs	N	E	Stp	Tu	Strat	Lev	Fea	Elev	Count	Sub-Class	Ware Type/Object	Dec/Manufacture	Color	Form	Emb/Mark	Beg Date	End Date	Reference
136	4960.00	5210.00		2	lb F		1 N 1/2	50-52"	3	Ceramics	Stoneware		medium brown interior; chip exterior	body;				
136	4960.00	5210.00		2	lb F		1 N 1/2	50-52"	16	Ceramics	Whiteware, Plain			body,		1830	2009	Price 1979; Noël Hume 1980
136	4960.00	5210.00		2	lb F		1 N 1/2	50-52"	28	Indeterminate	Wire							
136	4960.00	5210.00		2	lb F		1 N 1/2	50-52"	45	Indeterminate	Wire							
136	4960.00	5210.00		2	lb F		1 N 1/2	50-52"	1	Shell	shell							
136	4960.00	5210.00		2	lb F		1 N 1/2	50-52"	2	Window Glass	Window Glass		clear					
137	4960.00	5210.00		2	lb F		1 N 1/2	50-51"	17	Bottles/Jars	bottle glass		clear	body				
137	4960.00	5210.00		2	lb F		1 N 1/2	50-51"	6	Bottles/Jars	bottle glass		aqua	body; bottle				
137	4960.00	5210.00		2	lb F		1 N 1/2	50-51"	1	Bottles/Jars	bottle glass	embossed	green, light	body	".NON'S"; ".ST.."			
137	4960.00	5210.00		2	lb F		1 N 1/2	50-51"	1	Bottles/Jars	bottle glass	paneled	clear	body				
137	4960.00	5210.00		2	lb F		1 N 1/2	50-51"	1	Bottles/Jars	bottle glass	parallel embossed lines	aqua	body; bottle	lines ext.			
137	4960.00	5210.00		2	lb F		1 N 1/2	50-51"	1	Bottles/Jars	bottle glass	standardized screw thread, collar	aqua	finish		1919	2009	Deiss 1981
137	4960.00	5210.00		2	lb F		1 N 1/2	50-51"	1	Ceramics	Stoneware		chipped interior; brown, medium ext.	body				
137	4960.00	5210.00		2	lb F		1 N 1/2	50-51"	3	Ceramics	Whiteware, Plain			body		1830	2009	Price 1979; Noël Hume 1980
137	4960.00	5210.00		2	lb F		1 N 1/2	50-51"	1	Ceramics	Whiteware, Plain		chipped ext.	body		1830	2009	Price 1979; Noël Hume 1980
137	4960.00	5210.00		2	lb F		1 N 1/2	50-51"	20	Indeterminate	Wire							
137	4960.00	5210.00		2	lb F		1 N 1/2	50-51"	1	Indeterminate	Wire							
137	4960.00	5210.00		2	lb F		1 N 1/2	50-51"	1	Indeterminate	Wire							
137	4960.00	5210.00		2	lb F		1 N 1/2	50-51"	4	Nails, Spikes, Etc.	Nail,							
137	4960.00	5210.00		2	lb F		1 N 1/2	50-51"	1	Window Glass	Window Glass		clear					
139	4993.25	5200.75		0			5	30-34"	2	Bottles/Jars	redware bottle		brown, medium interior; chipped ext.	body				
139	4993.25	5200.75		0			5	30-34"	2	Shell	shell							
140	4993.25	5200.75		0			5	34-38"	2	Bottles/Jars	bottle glass		aqua, light	body; bottle				
140	4993.25	5200.75		0			5	34-38"	1	Brick, Block	Brick							
140	4993.25	5200.75		0			5	34-38"	1	Ceramics	Whiteware, Colored Glaze		chipped interior; brown, dark and white ext.	body	motif	1830	2009	Price 1979; Noël Hume 1980
141	4993.25	5200.75		0			5	38-42"	2	Bottles/Jars	bottle glass		aqua, light	body; bottle				
141	4993.25	5200.75		0			5	38-42"	1	Ceramics	Redware, Glazed		brown, medium interior; chipped ext.	body				
142	4993.25	5200.75		0			5	42-46"	1	Bone	Bone							
142	4993.25	5200.75		0			5	42-46"	3	Bottles/Jars	bottle glass		aqua, light	body; bottle				
142	4993.25	5200.75		0			5	42-46"	1	Ceramics	Whiteware, Plain					1830	2008	Price 1979; Noël Hume 1980
142	4993.25	5200.75		0			5	42-46"	1	Ceramics	Whiteware, Plain			rim, body		1830	2009	Price 1979; Noël Hume 1980
143	4993.25	5200.75		0			5	46-50"	1	Ceramics	Redware, Glazed		brown, dark interior/ext.	body				
143	4993.25	5200.75		0			5	46-50"	3	Nails, Spikes, Etc.	Nail,							

Site 36Lu285 - Historic Artifact Catalog

Fs	N	E	Stp	Tu	Strat	Lev	Fea	Elev	Count	Sub-Class	Ware Type/Object	Dec/Manufacture	Color	Form	Emb/Mark	Beq Date	End Date	Reference
147	4990.00	5182.50		5	I	1		19-23"	1	Ammunition	Bullet Casing				"U"			
147	4990.00	5182.50		5	I	1		19-23"	1	Bone	Bone							
147	4990.00	5182.50		5	I	1		19-23"	1	Bottles/Jars	bottle glass		clear	rim				
147	4990.00	5182.50		5	I	1		19-23"	1	Ceramics	Hardpaste porcelain, Plain			base, footing				
147	4990.00	5182.50		5	I	1		19-23"	2	Indeterminate	Wire							
147	4990.00	5182.50		5	I	1		19-23"	5	Misc. Small Hardware	bracket							
147	4990.00	5182.50		5	I	1		19-23"	1	Misc. Small Hardware	screw	self-starting			"XXX"	1846	2009	Devoto 1943
147	4990.00	5182.50		5	I	1		19-23"	4	Window Glass	Window Glass		tinted					
148	4990.00	5182.50		5	I	2		12-16"	1	Activities-Other	chain links							
148	4990.00	5182.50		5	I	2		12-16"	9	Brick, Block	Brick							
148	4990.00	5182.50		5	I	2		12-16"	1	Ceramics	Hardpaste Porcelain, Overglaze Decal		red and green int.		floral int.			
148	4990.00	5182.50		5	I	2		12-16"	1	Ceramics	Ironstone, Plain	embossed		rim, body, base, footring; plate	"co" o is underlined; ".and"	1840	2009	Wetherbee 1980
148	4990.00	5182.50		5	I	2		12-16"	1	Ceramics	Redware, Glazed		brown, dark interior; chipped ext.	body				
148	4990.00	5182.50		5	I	2		12-16"	1	Ceramics	Redware, Glazed		brown, medium interior/ext.	body				
148	4990.00	5182.50		5	I	2		12-16"	1	Ceramics	Redware, Glazed		brown, medium interior; unglazed ext.	body				
148	4990.00	5182.50		5	I	2		12-16"	1	Ceramics	Redware, Unglazed		chipped interior; unglazed ext.	body				
148	4990.00	5182.50		5	I	2		12-16"	2	Ceramics	Whiteware, Plain		chipped ext.	body		1830	2009	Price 1979; Noël Hume 1980
148	4990.00	5182.50		5	I	2		12-16"	1	Ceramics	Whiteware, Plain		clear interior/ext.	body		1830	2009	Price 1979; Noël Hume 1980
148	4990.00	5182.50		5	I	2		12-16"	1	Ceramics	Whiteware, Plain	embossed, 6.25" rim		rim, body, base, footring; plate	".I"; "GRANITE"; "..RANTED"	1830	2009	Price 1979; Noël Hume 1980
148	4990.00	5182.50		5	I	2		12-16"	1	Misc. Small Hardware	brace							
148	4990.00	5182.50		5	I	2		12-16"	3	Nails, Spikes, Etc.	Nail, cut					1780	1890	Nelson 1968
148	4990.00	5182.50		5	I	2		12-16"	4	Nails, Spikes, Etc.	Nail,							
148	4990.00	5182.50		5	I	2		12-16"	2	Nails, Spikes, Etc.	Nail, wire					1880	2009	Nelson 1968, IMAC 1984
148	4990.00	5182.50		5	I	2		12-16"	1	Nails, Spikes, Etc.	Spike,							
148	4990.00	5182.50		5	I	2		12-16"	4	Window Glass	Window Glass		tinted					
149	4990.00	5182.50		5	I	3		16-20"	10	Bone	Bone							
149	4990.00	5182.50		5	I	3		16-20"	2	Ceramics	Redware, Glazed		brown, dark interior/ext.	body				
149	4990.00	5182.50		5	I	3		16-20"	4	Ceramics	Redware, Glazed		brown, dark interior; chipped ext.	body				



Site 36Lu285 - Historic Artifact Catalog

Fs	N	E	Stp	Tu	Strat	Lev	Fea	Elev	Count	Sub-Class	Ware Type/Object	Dec/Manufacture	Color	Form	Emb/Mark	Beg Date	End Date	Reference
149	4990.00	5182.50		5	I	3		16-20"	1	Ceramics	Redware, Glazed		brown, medium interior; unglazed ext.	body				
149	4990.00	5182.50		5	I	3		16-20"	1	Ceramics	Redware, Glazed		brown, dark interior; unglazed ext.	body, base; bowl				
149	4990.00	5182.50		5	I	3		16-20"	6	Ceramics	Redware, Unglazed		chipped interior; unglazed ext.	body				
149	4990.00	5182.50		5	I	3		16-20"	1	Ceramics	Whiteware, Handpainted		blue and orange int.	rim	floral motif int.	1840	1860	Lofstrum et al. 1982; Majewski and O'Brian 1984
149	4990.00	5182.50		5	I	3		16-20"	1	Ceramics	Whiteware, Handpainted		brown int.	rim	geometric int.	1840	1860	Lofstrum et al. 1982; Majewski and O'Brian 1984
149	4990.00	5182.50		5	I	3		16-20"	1	Ceramics	Whiteware, Overglaze Decal	3.5" diameter	brown and red ext.	rim, body	floral ext.	1890	2009	Haskell 1981
149	4990.00	5182.50		5	I	3		16-20"	1	Ceramics	Whiteware, Plain			base, footring		1830	2009	Price 1979; Noël Hume 1980
149	4990.00	5182.50		5	I	3		16-20"	1	Ceramics	Whiteware, Plain			rim, body		1830	2009	Price 1979; Noël Hume 1980
149	4990.00	5182.50		5	I	3		16-20"	1	Ceramics	Whiteware, Transfer printed, Flow Blue		blue, medium interior/ext.	rim	motif	1828	1860	Majewski and O'Brian 1984; Mullins 1988
149	4990.00	5182.50		5	I	3		16-20"	6	Indeterminate	Metal					1780	1890	Nelson 1968
149	4990.00	5182.50		5	I	3		16-20"	6	Nails, Spikes, Etc.	Nail, cut							
149	4990.00	5182.50		5	I	3		16-20"	3	Window Glass	Window Glass		tinted					
150	4963.83	5210.00		2	II			20"	1	Kitchenware	Metal Pot							
										(Utensils, Pots, Etc.)								
151	4995.00	5218.50		10	I	1		10-14"	1	Bone	teeth							
151	4995.00	5218.50		10	I	1		10-14"	1	Bottles/Jars	bottle glass		clear	body				
151	4995.00	5218.50		10	I	1		10-14"	1	Bottles/Jars	bottle glass		sun colored	body		1880	1915	Miller and Pacey 1985
151	4995.00	5218.50		10	I	1		10-14"	1	Bottles/Jars	bottle glass		amethyst	body; bottle				
151	4995.00	5218.50		10	I	1		10-14"	4	Bottles/Jars	bottle glass	ribbed	aquamarine	body; bottle				
151	4995.00	5218.50		10	I	1		10-14"	1	Ceramics	Earthenware, plain		clear	body				
151	4995.00	5218.50		10	I	1		10-14"	1	Ceramics	Redware, Glazed		gray	rim				
151	4995.00	5218.50		10	I	1		10-14"	1	Ceramics	Redware, Glazed		interior/ext.					
151	4995.00	5218.50		10	I	1		10-14"	1	Ceramics	Redware, Glazed		brown, medium interior/ext.	rim, body; bowl				
151	4995.00	5218.50		10	I	1		10-14"	1	Clothing Fasteners	Grommet							
151	4995.00	5218.50		10	I	1		10-14"	3	Flowerpots	terra cotta			body				
151	4995.00	5218.50		10	I	1		10-14"	1	Flowerpots	terra cotta			rim, body				
151	4995.00	5218.50		10	I	1		10-14"	1	Flowerpots	terra cotta			rim, body				
151	4995.00	5218.50		10	I	1		10-14"	2	Indeterminate	Plastic		clear	body				
151	4995.00	5218.50		10	I	1		10-14"	3	Kitchen Related-Other	Canning Jar Lid Liner		white opaque	lid		1869	1950	Toulouse 1971: 345
151	4995.00	5218.50		10	I	1		10-14"	1	Kitchen Related-Other	Canning Jar Lid Liner	embossed	white opaque	lid	"GENU.."	1869	1950	Toulouse 1971: 345
151	4995.00	5218.50		10	I	1		10-14"	1	Kitchen Related-Other	Canning Jar Lid Liner	embossed	white opaque	lid	"..NUINE"	1869	1950	Toulouse 1971: 345
151	4995.00	5218.50		10	I	1		10-14"	1	Nails, Spikes, Etc.	Nail, cut					1780	1890	Nelson 1968

Site 36Lu285 - Historic Artifact Catalog

Fs	N	E	Stp	Tu	Strat	Lev	Fea	Elev	Count	Sub-Class	Ware Type/Object	Dec/Manufacture	Color	Form	Emb/Mark	Beq Date	End Date	Reference	
151	4995.00	5218.50		10	I	1		10-14"	2	Window Glass	Window Glass		tinted						
152	4995.00	5218.50		10	I	2		14-18"	2	Bottles/Jars	bottle glass		clear	body					
152	4995.00	5218.50		10	I	2		14-18"	1	Bottles/Jars	bottle glass		emerald	body					
152	4995.00	5218.50		10	I	2		14-18"	1	Bottles/Jars	bottle glass		tinted	body					
152	4995.00	5218.50		10	I	2		14-18"	1	Ceramics	Hardpaste Porcelain, Handpainted		red int.	body	dots int.				
152	4995.00	5218.50		10	I	2		14-18"	1	Ceramics	Redware, Glazed		brown, dark interior/ext.	body					
152	4995.00	5218.50		10	I	2		14-18"	1	Ceramics	Redware, Glazed		brown, medium interior; brown, dark with metallic luster ext.	body					
152	4995.00	5218.50		10	I	2		14-18"	1	Ceramics	Redware, Glazed		brown, medium interior; unglazed ext.	body					
152	4995.00	5218.50		10	I	2		14-18"	1	Ceramics	Stoneware, Gray Bodied		brown, medium slip interior; clear glaze ext.	body					
152	4995.00	5218.50		10	I	2		14-18"	2	Ceramics	Whiteware, Plain			base, footring; saucer		1830	2009	Price 1979; Noël Hume 1980	
152	4995.00	5218.50		10	I	2		14-18"	2	Ceramics	Whiteware, Plain			body		1830	2009	Price 1979; Noël Hume 1980	
152	4995.00	5218.50		10	I	2		14-18"	1	Ceramics	Whiteware, Plain		chipped ext.	body		1830	2009	Price 1979; Noël Hume 1980	
152	4995.00	5218.50		10	I	2		14-18"	1	Ceramics	Whiteware, Plain			rim, base, footring; saucer		1830	2009	Price 1979; Noël Hume 1980	
152	4995.00	5218.50		10	I	2		14-18"	1	Ceramics	Whiteware, Transfer Printed, Blue		blue, medium interior; chipped ext.	body	floral motif int.	1828	1860	Majewski and O'Brian 1984; Mullins 1988	
152	4995.00	5218.50		10	I	2		14-18"	3	Decorative Table Glass	Glass Tableware		sun colored amethyst	body		1880	1915	Miller and Pacey 1985	
152	4995.00	5218.50		10	I	2		14-18"	11	Lighting	chimney lamp glass		clear	body					
152	4995.00	5218.50		10	I	2		14-18"	1	Misc. Small Hardware	screw					1846	2009	Devoto 1943	
152	4995.00	5218.50		10	I	2		14-18"	1	Misc. Small Hardware	tack								
152	4995.00	5218.50		10	I	2		14-18"	23	Nails, Spikes, Etc.	Nail, cut					1780	1890	Nelson 1968	
152	4995.00	5218.50		10	I	2		14-18"	8	Nails, Spikes, Etc.	Nail,								
152	4995.00	5218.50		10	I	2		14-18"	10	Nails, Spikes, Etc.	Nail, wire					1880	2009	Nelson 1968, IMAC 1984	
152	4995.00	5218.50		10	I	2		14-18"	3	Window Glass	Window Glass		tinted						
153	4995.00	5218.50		10	I	3		18-20"	1	Bottles/Jars	bottle glass		clear	body					
153	4995.00	5218.50		10	I	3		18-20"	1	Ceramics	Pearlware, Shell Edge		blue int.	rim	shell edge, scalloped, impressed, straight lines int.	1780	1830	South 1977	
153	4995.00	5218.50		10	I	3		18-20"	1	Ceramics	Redware, Glazed		brown, medium interior; unglazed ext.	body					

Site 36Lu285 - Historic Artifact Catalog

Fs	N	E	Stp	Tu	Strat	Lev	Fea	Elev	Count	Sub-Class	Ware Type/Object	Dec/Manufacture	Color	Form	Emb/Mark	Beq Date	End Date	Reference
153	4995.00	5218.50		10	I	3		18-20"	1	Ceramics	Whiteware, Plain			body		1830	2009	Price 1979; Noël Hume 1980
153	4995.00	5218.50		10	I	3		18-20"	3	Misc. Small Hardware	brace							
153	4995.00	5218.50		10	I	3		18-20"	6	Nails, Spikes, Etc.	Nail, cut					1780	1890	Nelson 1968
153	4995.00	5218.50		10	I	3		18-20"	5	Nails, Spikes, Etc.	Nail,							
154	4995.00	5218.50		10	II	4		20-24"	4	Bone	Bone							
154	4995.00	5218.50		10	II	4		20-24"	1	Ceramics	Pearlware, Plain			body		1780	1830	South 1977
154	4995.00	5218.50		10	II	4		20-24"	1	Ceramics	Pearlware, Simple Bands		blue	rim, body	banded interior/ext.	1780	1830	South 1977
154	4995.00	5218.50		10	II	4		20-24"	1	Ceramics	Redware, Glazed		interior/ext. brown, light interior; unglazed ext.	body				
154	4995.00	5218.50		10	II	4		20-24"	3	Ceramics	Redware, Glazed		brown, medium interior/ext.	body				
154	4995.00	5218.50		10	II	4		20-24"	2	Ceramics	Redware, Glazed		brown, medium interior; brown, dark ext.	body				
154	4995.00	5218.50		10	II	4		20-24"	2	Ceramics	Redware, Glazed		brown, medium interior; chipped ext.	body				
154	4995.00	5218.50		10	II	4		20-24"	5	Ceramics	Redware, Glazed		brown, medium interior; unglazed ext.	body				
154	4995.00	5218.50		10	II	4		20-24"	1	Ceramics	Redware, Glazed		chipped interior; brown, medium int.	body				
154	4995.00	5218.50		10	II	4		20-24"	1	Ceramics	Redware, Glazed		chipped interior; clear ext.	body				
154	4995.00	5218.50		10	II	4		20-24"	1	Ceramics	Redware, Glazed		unglazed interior; brown, light ext.	body				
154	4995.00	5218.50		10	II	4		20-24"	1	Ceramics	Redware, Glazed		unglazed interior; brown, medium ext.	body				
154	4995.00	5218.50		10	II	4		20-24"	1	Ceramics	Redware, Glazed		brown, dark interior/ext.	rim, body				
154	4995.00	5218.50		10	II	4		20-24"	1	Ceramics	Redware, Glazed		brown, light interior; unglazed ext.	rim, body				
154	4995.00	5218.50		10	II	4		20-24"	1	Ceramics	Redware, Unglazed		unglazed interior; chipped ext.	body				

Site 36Lu285 - Historic Artifact Catalog

Fs	N	E	Stp	Tu	Strat	Lev	Fea	Elev	Count	Sub-Class	Ware Type/Object	Dec/Manufacture	Color	Form	Emb/Mark	Beg Date	End Date	Reference
154	4995.00	5218.50		10	II	4		20-24"	1	Ceramics	Whiteware, Handpainted		green int.	body	floral motif int.	1840	1860	Lofstrum et al. 1982; Majewski and O'Brian 1984
154	4995.00	5218.50		10	II	4		20-24"	1	Ceramics	Whiteware, Handpainted		orange and brown int.	body		1840	1860	Lofstrum et al. 1982; Majewski and O'Brian 1984
154	4995.00	5218.50		10	II	4		20-24"	1	Ceramics	Whiteware, Plain		clear interior; chipped ext.	body		1830	2009	Price 1979; Noël Hume 1980
154	4995.00	5218.50		10	II	4		20-24"	2	Shell	shell							
155	4995.00	5218.50		10	II	5		24-28"	2	Bone	Bone							
155	4995.00	5218.50		10	II	5		24-28"	1	Brick, Block	Brick							
155	4995.00	5218.50		10	II	5		24-28"	1	Ceramics	Pearlware, Plain			base, footring		1780	1830	South 1977
155	4995.00	5218.50		10	II	5		24-28"	2	Ceramics	Pearlware, Plain			body		1780	1830	South 1977
155	4995.00	5218.50		10	II	5		24-28"	1	Ceramics	Pearlware, Simple Bands		green int.	rim, body	banded int.	1780	1830	South 1977
155	4995.00	5218.50		10	II	5		24-28"	2	Ceramics	Redware, Glazed		brown, dark interior/ext.	body				
155	4995.00	5218.50		10	II	5		24-28"	4	Ceramics	Redware, Glazed		brown, dark interior; chipped ext.	body				
155	4995.00	5218.50		10	II	5		24-28"	1	Ceramics	Redware, Glazed		brown, dark interior; unglazed ext.	body				
155	4995.00	5218.50		10	II	5		24-28"	3	Ceramics	Redware, Glazed		brown, medium interior; unglazed ext.	body				
155	4995.00	5218.50		10	II	5		24-28"	1	Ceramics	Redware, Glazed		chipped interior; brown, medium ext.	body				
155	4995.00	5218.50		10	II	5		24-28"	1	Ceramics	Redware, Glazed		brown, dark interior/ext.	rim, body				
155	4995.00	5218.50		10	II	5		24-28"	1	Ceramics	Redware, Unglazed							
155	4995.00	5218.50		10	II	5		24-28"	8	Ceramics	Redware, Unglazed		chipped interior; unglazed ext.	body				
155	4995.00	5218.50		10	II	5		24-28"	1	Lighting	chimney lamp glass		clear	body				
155	4995.00	5218.50		10	II	5		24-28"	1	Nails, Spikes, Etc.	Nail, cut					1780	1890	Nelson 1968
155	4995.00	5218.50		10	II	5		24-28"	1	White Ball Clay	pipe stem	3/32" bore diameter		stem				
155	4995.00	5218.50		10	II	5		24-28"	2	Window Glass	Window Glass		tinted					
156	4995.00	5218.50		10	II	6		28-29.5"	2	Bone	teeth							
156	4995.00	5218.50		10	II	6		28-29.5"	1	Ceramics	Pearlware, Plain			body		1780	1830	South 1977
156	4995.00	5218.50		10	II	6		28-29.5"	1	Ceramics	Pearlware, Plain		chipped int.	body		1780	1830	South 1977
156	4995.00	5218.50		10	II	6		28-29.5"	1	Ceramics	Pearlware, Shell Edge	molded, scalloped	blue int.	rim, body	evergreen leaves or feathers int.	1780	1830	South 1977
156	4995.00	5218.50		10	II	6		28-29.5"	2	Ceramics	Redware, Glazed		brown, dark interior; chipped ext.	body				
156	4995.00	5218.50		10	II	6		28-29.5"	1	Ceramics	Redware, Glazed		brown, dark interior; unglazed ext.	body				

Site 36Lu285 - Historic Artifact Catalog

Fs	N	E	Stp	Tu	Strat	Lev	Fea	Elev	Count	Sub-Class	Ware Type/Object	Dec/Manufacture	Color	Form	Emb/Mark	Beq Date	End Date	Reference
156	4995.00	5218.50		10	II	6		28-29.5"	1	Ceramics	Redware, Glazed		chipped interior; clear ext.	body				
156	4995.00	5218.50		10	II	6		28-29.5"	1	Ceramics	Redware, Glazed		brown, dark interior/ext.	rim, body				
157	4990.00	5182.50		5			3	23-27"	2	Activities-Other	chain links							
157	4990.00	5182.50		5			3	23-27"	1	Activities-Other	paper clip							
157	4990.00	5182.50		5			3	23-27"	2	Bone								
157	4990.00	5182.50		5			3	23-27"	3	Bottles/Jars	bottle glass		clear	body				
157	4990.00	5182.50		5			3	23-27"	1	Bottles/Jars	bottle glass		aqua, light	body; bottle				
157	4990.00	5182.50		5			3	23-27"	21	Brick, Block	Brick							
157	4990.00	5182.50		5			3	23-27"	3	Ceramics	Redware, Glazed		brown, light interior; unglazed ext.	body				
157	4990.00	5182.50		5			3	23-27"	10	Ceramics	Redware, Glazed		brown, medium interior; chipped ext.	body				
157	4990.00	5182.50		5			3	23-27"	3	Ceramics	Redware, Glazed		brown, medium interior; wash ext.	body				
157	4990.00	5182.50		5			3	23-27"	1	Ceramics	Redware, Glazed		brown, dark interior/ext.	handle				
157	4990.00	5182.50		5			3	23-27"	1	Ceramics	Redware, Glazed	8" diameter	brown, dark interior; unglazed ext.	rim, body				
157	4990.00	5182.50		5			3	23-27"	4	Ceramics	Redware, Unglazed		unglazed interior; chipped ext.	body				
157	4990.00	5182.50		5			3	23-27"	1	Ceramics	Softpaste Porcelain, Overglaze Decal		green and red int.	base, footring; shallow bowl	floral motif int.			
157	4990.00	5182.50		5			3	23-27"	1	Ceramics	Whiteware, Handpainted		green and orange int.	body	floral motif int.	1840	1860	Lofstrum et al. 1982; Majewski and O'Brian 1984
157	4990.00	5182.50		5			3	23-27"	1	Ceramics	Whiteware, Plain			body		1830	2009	Price 1979; Noël Hume 1980
157	4990.00	5182.50		5			3	23-27"	1	Ceramics	Whiteware, Plain			rim, body		1830	2009	Price 1979; Noël Hume 1980
157	4990.00	5182.50		5			3	23-27"	1	Ceramics	Whiteware, Spongeware		blue, medium int.	rim, body		1830	1871	Robacker and Robacker 1978
157	4990.00	5182.50		5			3	23-27"	1	Ceramics	Whiteware, Transfer Printed, Blue		blue, medium and blue, dark int.	rim, body; plate	motif	1828	1860	Majewski and O'Brian 1984;
157	4990.00	5182.50		5			3	23-27"	1	Ceramics	Whiteware, Transfer Printed, Red		red int.	body	floral motif int.	1828	1850	Mullins 1988; Majewski and O'Brian 1984
157	4990.00	5182.50		5			3	23-27"	1	Clothing Fasteners	Button	shank, size 32						
157	4990.00	5182.50		5			3	23-27"	1	Flowerpots	terra cotta			body				
157	4990.00	5182.50		5			3	23-27"	1	Furniture	Castor							
157	4990.00	5182.50		5			3	23-27"	3	Hardware	Indeterminate	Metal						
157	4990.00	5182.50		5			3	23-27"	1	Misc. Small	Washer		black					
157	4990.00	5182.50		5			3	23-27"	10	Hardware	Nails, Spikes, Etc.	Nail, cut				1780	1890	Nelson 1968
157	4990.00	5182.50		5			3	23-27"	22	Hardware	Nails, Spikes, Etc.	Nail,						

Site 36Lu285 - Historic Artifact Catalog

Fs	N	E	Stp	Tu	Strat	Lev	Fea	Elev	Count	Sub-Class	Ware Type/Object	Dec/Manufacture	Color	Form	Emb/Mark	Beq Date	End Date	Reference
157	4990.00	5182.50		5			3	23-27"	7	Nails, Spikes, Etc.	Nail, wire					1880	2009	Nelson 1968, IMAC 1984
157	4990.00	5182.50		5			3	23-27"	1	Window Glass	Window Glass		clear					
157	4990.00	5182.50		5			3	23-27"	9	Window Glass	Window Glass		tinted					
158	4990.00	5182.50		5			3	23-27"	1	Bone	Bone							
158	4990.00	5182.50		5			3	23-27"	1	Bottles/Jars	container glass	embossed	light blue	body; wide mouth jar	"MA"			
158	4990.00	5182.50		5			3	23-27"	1	Brick, Block	Brick							
158	4990.00	5182.50		5			3	23-27"	3	Brick, Block	Brick							
158	4990.00	5182.50		5			3	23-27"	1	Ceramics	Pearlware, Handpainted		blue, medium base, footring and blue, dark int.	floral int.		1795	1820	South 1977; Mullins 1988
158	4990.00	5182.50		5			3	23-27"	1	Ceramics	Pearlware, Handpainted		blue, medium body, base, and blue, dark int.	floral int. footring; shallow bowl		1795	1820	South 1977; Mullins 1988
158	4990.00	5182.50		5			3	23-27"	1	Ceramics	Pearlware, Handpainted		chipped interior; blue, dark ext.	rim		1795	1820	South 1977; Mullins 1988
158	4990.00	5182.50		5			3	23-27"	1	Ceramics	Pearlware, Handpainted		blue, medium rim, base, and blue, dark int.	floral int. footring		1795	1820	South 1977; Mullins 1988
158	4990.00	5182.50		5			3	23-27"	1	Ceramics	Pearlware, Handpainted		blue, medium rim, body; cup and blue, dark int.			1795	1820	South 1977; Mullins 1988
158	4990.00	5182.50		5			3	23-27"	1	Ceramics	Pearlware, Plain			body		1780	1830	South 1977
158	4990.00	5182.50		5			3	23-27"	1	Ceramics	Redware, Glazed		brown, medium interior; unglazed ext.	base, body; crock				
158	4990.00	5182.50		5			3	23-27"	1	Ceramics	Redware, Glazed		brown, dark interior/ext.	body				
158	4990.00	5182.50		5			3	23-27"	3	Ceramics	Redware, Glazed		brown, dark interior; wash ext.	body				
158	4990.00	5182.50		5			3	23-27"	1	Ceramics	Redware, Glazed		brown, light interior; chipped ext.	body				
158	4990.00	5182.50		5			3	23-27"	1	Ceramics	Redware, Glazed		brown, medium interior; chipped ext.	body				
158	4990.00	5182.50		5			3	23-27"	1	Ceramics	Redware, Glazed		brown, medium interior; unglazed ext.	body				
158	4990.00	5182.50		5			3	23-27"	2	Ceramics	Redware, Glazed		chipped interior; wash ext.	body				
158	4990.00	5182.50		5			3	23-27"	1	Ceramics	Redware, Glazed		brown, light interior; chipped ext.	shoulder, body				
158	4990.00	5182.50		5			3	23-27"	2	Ceramics	Redware, Glazed	coggled edge	brown, light interior; unglazed ext.	rim, body; pie plate or shallow bowl				

Site 36Lu285 - Historic Artifact Catalog

Fs	N	E	Stp	Tu	Strat	Lev	Fea	Elev	Count	Sub-Class	Ware Type/Object	Dec/Manufacture	Color	Form	Emb/Mark	Beq Date	End Date	Reference
158	4990.00	5182.50		5			3	23-27"	1	Ceramics	Redware, Glazed	incised lines, L rolled rim	purple, dark metallic interior/ext.	rim, body; bowl				
158	4990.00	5182.50		5			3	23-27"	1	Ceramics	Redware, Glazed	rolled rim with rounded collar	chipped interior; brown, light and brown, medium ext.	rim, collar, bowl				
158	4990.00	5182.50		5			3	23-27"	4	Ceramics	Redware, Unglazed							
158	4990.00	5182.50		5			3	23-27"	3	Ceramics	Redware, Unglazed		chipped interior; unglazed ext.	body				
158	4990.00	5182.50		5			3	23-27"	1	Ceramics	Whiteware, Overglaze Decal		red ext.	body	floral ext.	1890	2009	Haskell 1981
158	4990.00	5182.50		5			3	23-27"	8	Ceramics	Whiteware, Plain			body		1830	2009	Price 1979; Noël Hume 1980
158	4990.00	5182.50		5			3	23-27"	5	Ceramics	Whiteware, Plain			rim, body		1830	2009	Price 1979; Noël Hume 1980
158	4990.00	5182.50		5			3	23-27"	1	Ceramics	Whiteware, Plain		chipped int.	rim, body		1830	2009	Price 1979; Noël Hume 1980
158	4990.00	5182.50		5			3	23-27"	2	Ceramics	Whiteware, Spongeware		blue, medium interior; chipped ext.	body		1830	1871	Robacker & Robacker 1979
158	4990.00	5182.50		5			3	23-27"	1	Ceramics	Whiteware, Transfer Printed, Blue		blue, dark int.	body	motif	1828	1860	Majewski and O'Brian 1984; Mullins 1988
158	4990.00	5182.50		5			3	23-27"	1	Ceramics	Whiteware, Transfer Printed, Blue		blue, dark interior/ext.	rim, body	motif interior; floral motif ext.	1828	1860	Majewski and O'Brian 1984; Mullins 1988
158	4990.00	5182.50		5			3	23-27"	1	Ceramics	Whiteware, Transfer Printed, Blue		blue, dark int.	rim, body; cup		1828	1860	Majewski and O'Brian 1984; Mullins 1988
158	4990.00	5182.50		5			3	23-27"	1	Coins	U.S. Penny					1912		
158	4990.00	5182.50		5			3	23-27"	1	Flowerpots	terra cotta			base, body				
158	4990.00	5182.50		5			3	23-27"	4	Indeterminate	Metal							
158	4990.00	5182.50		5			3	23-27"	1	Kitchenware (Utensils, Pots, Etc.)	Spoon							
158	4990.00	5182.50		5			3	23-27"	6	Nails, Spikes, Etc.	Nail, cut					1780	1890	Nelson 1968
158	4990.00	5182.50		5			3	23-27"	9	Nails, Spikes, Etc.	Nail,							
158	4990.00	5182.50		5			3	23-27"	1	Nails, Spikes, Etc.	Nail, wire					1880	2009	Nelson 1968, IMAC 1984
158	4990.00	5182.50		5			3	23-27"	11	Window Glass	Window Glass		tinted					
160	4993.83	5183.25		0			7 SW 1/2	25.5-36"	1	Bottles/Jars	bottle glass		sun colored amethyst	body		1880	1915	Miller and Pacey 1985
160	4993.83	5183.25		0			7 SW 1/2	25.5-36"	1	Brick, Block	Brick							
160	4993.83	5183.25		0			7 SW 1/2	25.5-36"	1	Ceramics	Redware, Glazed		brown, light interior/ext.	body				
160	4993.83	5183.25		0			7 SW 1/2	25.5-36"	1	Ceramics	Redware, Glazed		brown, light with brown, medium mottling interior; unglazed ext.	body				

Site 36Lu285 - Historic Artifact Catalog

Fs	N	E	Stp	Tu	Strat	Lev	Fea	Elev	Count	Sub-Class	Ware Type/Object	Dec/Manufacture	Color	Form	Emb/Mark	Beg Date	End Date	Reference
160	4993.83	5183.25		0			7 SW 1/2	25.5-36"	1	Ceramics	Redware, Glazed		brown, medium interior; unglazed ext.	body				
160	4993.83	5183.25		0			7 SW 1/2	25.5-36"	1	Ceramics	Redware, Glazed		chipped interior; brown, light with brown, medium matl inn ext. tinted	body				
160	4993.83	5183.25		0			7 SW 1/2	25.5-36"	1	Window Glass	Window Glass							
161	4960.00	5225.00		0				0-4"	1	Clothing Fasteners	Button	4-hole sew through size 30						
162	4955.00	5205.00		1	II	7		29.5-33.5"	1	Automobile Related	tag	embossed			"A.C. & F. CO." "4509" automotive car and foundry			
162	4955.00	5205.00		1	II	7		29.5-33.5"	2	Bone	Bone							
162	4955.00	5205.00		1	II	7		29.5-33.5"	12	Bottles/Jars	beer bottle		amber	body; bottle				
162	4955.00	5205.00		1	II	7		29.5-33.5"	1	Bottles/Jars	beer bottle	machine made	amber	body; bottle		1903	2009	Deiss 1981
162	4955.00	5205.00		1	II	7		29.5-33.5"	1	Bottles/Jars	beer bottle	molded	amber	body; bottle	line ext.			
162	4955.00	5205.00		1	II	7		29.5-33.5"	1	Bottles/Jars	beer bottle	pressed	amber	body; bottle	diamond motif ext.	1820	1950	Schroy 2001
162	4955.00	5205.00		1	II	7		29.5-33.5"	10	Bottles/Jars	beer bottle	stippled	amber	body; bottle		1939	2009	Busch 1983
162	4955.00	5205.00		1	II	7		29.5-33.5"	1	Bottles/Jars	beer bottle	stippled; embossed	amber	body; bottle	"TO BE RE.."	1939	2009	Busch 1983
162	4955.00	5205.00		1	II	7		29.5-33.5"	1	Bottles/Jars	bottle glass		clear	base; bottle				
162	4955.00	5205.00		1	II	7		29.5-33.5"	1	Bottles/Jars	bottle glass		blue, light opaque	body				
162	4955.00	5205.00		1	II	7		29.5-33.5"	1	Bottles/Jars	bottle glass		blue, medium	body				
162	4955.00	5205.00		1	II	7		29.5-33.5"	73	Bottles/Jars	bottle glass		clear	body				
162	4955.00	5205.00		1	II	7		29.5-33.5"	13	Bottles/Jars	bottle glass		emerald	body				
162	4955.00	5205.00		1	II	7		29.5-33.5"	2	Bottles/Jars	bottle glass		green, dark	body				
162	4955.00	5205.00		1	II	7		29.5-33.5"	2	Bottles/Jars	bottle glass		green, light	body				
162	4955.00	5205.00		1	II	7		29.5-33.5"	3	Bottles/Jars	bottle glass		aqua	body; bottle				
162	4955.00	5205.00		1	II	7		29.5-33.5"	1	Bottles/Jars	bottle glass		aqua	body; bottle				
162	4955.00	5205.00		1	II	7		29.5-33.5"	2	Bottles/Jars	bottle glass		aqua	body; bottle				
162	4955.00	5205.00		1	II	7		29.5-33.5"	5	Bottles/Jars	bottle glass		aqua, light	body; bottle				
162	4955.00	5205.00		1	II	7		29.5-33.5"	1	Bottles/Jars	bottle glass		clear	collar				
162	4955.00	5205.00		1	II	7		29.5-33.5"	1	Bottles/Jars	bottle glass		clear	collar, neck				
162	4955.00	5205.00		1	II	7		29.5-33.5"	1	Bottles/Jars	bottle glass		clear	rim, body				
162	4955.00	5205.00		1	II	7		29.5-33.5"	1	Bottles/Jars	bottle glass	embossed	clear	base; bottle	"..ISSA. PA."			
162	4955.00	5205.00		1	II	7		29.5-33.5"	1	Bottles/Jars	bottle glass	embossed	clear	body	"..AL LA..";"..R USE O.."			
162	4955.00	5205.00		1	II	7		29.5-33.5"	1	Bottles/Jars	bottle glass	embossed	clear	body	"..SE OF .."			
162	4955.00	5205.00		1	II	7		29.5-33.5"	3	Bottles/Jars	bottle glass	embossed	clear	body	diamond motif ext.			
162	4955.00	5205.00		1	II	7		29.5-33.5"	1	Bottles/Jars	bottle glass	embossed	clear	body	diamond motif ext;	1933	1964	Busch 1981
162	4955.00	5205.00		1	II	7		29.5-33.5"	19	Bottles/Jars	bottle glass	embossed	clear	body	"USE O.."			
162	4955.00	5205.00		1	II	7		29.5-33.5"	3	Bottles/Jars	bottle glass	embossed	clear	body	diamond motif ext.			
162	4955.00	5205.00		1	II	7		29.5-33.5"	1	Bottles/Jars	bottle glass	embossed	clear	shoulder, body	diamond motif ext.	1933	1964	Busch 1981
162	4955.00	5205.00		1	II	7		29.5-33.5"	1	Bottles/Jars	bottle glass	embossed	clear	body	".. FORBIDS SAL..";"..F THIS BOTTL.."			
162	4955.00	5205.00		1	II	7		29.5-33.5"	1	Bottles/Jars	bottle glass	embossed	clear	shoulder, body	"../5 QU.."			
162	4955.00	5205.00		1	II	7		29.5-33.5"	1	Bottles/Jars	bottle glass	embossed, machine made	clear	body	"..T"	1903	2009	Deiss 1981



Site 36Lu285 - Historic Artifact Catalog

Fs	N	E	Stp	Tu	Strat	Lev	Fea	Elev	Count	Sub-Class	Ware Type/Object	Dec/Manufacture	Color	Form	Emb/Mark	Beq Date	End Date	Reference
162	4955.00	5205.00		1	II	7		29.5-33.5"	1	Bottles/Jars	bottle glass	embossed, side strap	clear	body	diamond motif ext.			
162	4955.00	5205.00		1	II	7		29.5-33.5"	1	Bottles/Jars	bottle glass	embossed	clear	body				
162	4955.00	5205.00		1	II	7		29.5-33.5"	1	Bottles/Jars	bottle glass	embossed	clear	body				
162	4955.00	5205.00		1	II	7		29.5-33.5"	2	Bottles/Jars	bottle glass	machine made, embossed	clear	body	diamond motif ext.	1903	2009	Deiss 1981
162	4955.00	5205.00		1	II	7		29.5-33.5"	1	Bottles/Jars	bottle glass	machine made, standardized screw thread, embossed	clear	finish, shoulder	geometric ext; "1 1/2 oz."	1919	2009	Deiss 1981
162	4955.00	5205.00		1	II	7		29.5-33.5"	1	Bottles/Jars	bottle glass	paneled	clear	body				
162	4955.00	5205.00		1	II	7		29.5-33.5"	1	Bottles/Jars	bottle glass	post-bottom mold; embossed	clear	base; bottle	"R-538"; "6-96"; "W" in a circle			
162	4955.00	5205.00		1	II	7		29.5-33.5"	1	Bottles/Jars	bottle glass	post-bottom mold; embossed	amber	body, base	diamond motif ext; ".TED"	1820	1950	Schroy 2001
162	4955.00	5205.00		1	II	7		29.5-33.5"	1	Bottles/Jars	bottle glass	side strap	clear	body				
162	4955.00	5205.00		1	II	7		29.5-33.5"	1	Bottles/Jars	bottle glass	side strap	aqua, light	body; bottle				
162	4955.00	5205.00		1	II	7		29.5-33.5"	1	Bottles/Jars	bottle glass	standardized screw thread	clear	finish, neck		1919	2009	Deiss 1981
162	4955.00	5205.00		1	II	7		29.5-33.5"	1	Bottles/Jars	bottle glass	stippled	clear	body		1939	2009	Busch 1983
162	4955.00	5205.00		1	II	7		29.5-33.5"	1	Bottles/Jars	bottle glass	stippled, cup bottom mold, machine made, embossed	amber	body, base	"Dur.."	1939	2009	Busch 1983
162	4955.00	5205.00		1	II	7		29.5-33.5"	1	Bottles/Jars	bottle glass	stippled, post-bottom mold, embossed	clear	base; bottle	".L.."	1939	2009	Busch 1983
162	4955.00	5205.00		1	II	7		29.5-33.5"	1	Bottles/Jars	liquor bottle	post-bottom mold, embossed, elixer base	clear	body, base	diamond motif ext; Maker's mark: Owens Illinois diamond motif ext;	1929	1954	Toulouse 1971
162	4955.00	5205.00		1	II	7		29.5-33.5"	1	Bottles/Jars	liquor bottle	post-bottom mold, embossed, machine made, windsor oval base	clear	body, base	"Owens Illinois diamond motif ext; ".TAL DIST."; "CO."; "D18 12-6"; ".A PA PAT D9756" diamond motif ext; ".ING CORP"	1903	2009	Deiss 1981
162	4955.00	5205.00		1	II	7		29.5-33.5"	1	Bottles/Jars	liquor bottle	post-bottom mold, embossed, windsor oval base-	clear	body, base				
162	4955.00	5205.00		1	II	7		29.5-33.5"	1	Bottles/Jars	soda bottle	embossed, windsor oval base-	clear	finish, neck		1892	2009	Leif 1965: 14
162	4955.00	5205.00		1	II	7		29.5-33.5"	1	Ceramics	Redware, Glazed		brown, medium interior;	body				
162	4955.00	5205.00		1	II	7		29.5-33.5"	1	Ceramics	Stoneware		chipped ext. brown, medium interior;	body				
162	4955.00	5205.00		1	II	7		29.5-33.5"	1	Ceramics	Stoneware, Albany and Bristol		brown, very dark interior; gray, light ext.	body		1835	1920	Ramsey 1939; Miller et al. 2000
162	4955.00	5205.00		1	II	7		29.5-33.5"	1	Ceramics	Whiteware, Gilded		gold int.	rim, base, footring	banded int.	1830	2009	Price 1979, Noel Hume 1980
162	4955.00	5205.00		1	II	7		29.5-33.5"	1	Ceramics	Whiteware, Handpainted		blue, light and green, medium int.	body, base, footring	floral int.	1840	1860	Lofstrum et al. 1982; Majewski and O'Brian 1984
162	4955.00	5205.00		1	II	7		29.5-33.5"	1	Decorative Table Glass	Glass Hollowware	paneled	clear	rim, body				
162	4955.00	5205.00		1	II	7		29.5-33.5"	1	Heating	charcoal							

Site 36Lu285 - Historic Artifact Catalog

Fs	N	E	Stp	Tu	Strat	Lev	Fea	Elev	Count	Sub-Class	Ware Type/Object	Dec/Manufacture	Color	Form	Emb/Mark	Beq Date	End Date	Reference
162	4955.00	5205.00		1	II	7		29.5-33.5"	2	Indeterminate	Glass		clear					
162	4955.00	5205.00		1	II	7		29.5-33.5"	1	Indeterminate	Lead, metal, wire							
162	4955.00	5205.00		1	II	7		29.5-33.5"	2	Indeterminate	Lead, metal, wire							
162	4955.00	5205.00		1	II	7		29.5-33.5"	69	Indeterminate	Lead, metal, wire							
162	4955.00	5205.00		1	II	7		29.5-33.5"	2	Lighting	chimney lamp glass		clear	body				
162	4955.00	5205.00		1	II	7		29.5-33.5"	1	Livestock/Pets	Horseshoe							
162	4955.00	5205.00		1	II	7		29.5-33.5"	1	Misc. Small	hardware hinge, latch, strap							
162	4955.00	5205.00		1	II	7		29.5-33.5"	1	Misc. Small	hardware pipe, rod							
162	4955.00	5205.00		1	II	7		29.5-33.5"	1	Mortar, Cement	mortar							
162	4955.00	5205.00		1	II	7		29.5-33.5"	1	Nails, Spikes, Etc.	Nail, cut					1780	1890	Nelson 1968
162	4955.00	5205.00		1	II	7		29.5-33.5"	13	Nails, Spikes, Etc.	Nail,							
162	4955.00	5205.00		1	II	7		29.5-33.5"	6	Nails, Spikes, Etc.	Nail, wire					1880	2009	Nelson 1968, IMAC 1984
162	4955.00	5205.00		1	II	7		29.5-33.5"	30	Shell	shell							
162	4955.00	5205.00		1	II	7		29.5-33.5"	1	Shoes	Shoe Parts							
162	4955.00	5205.00		1	II	7		29.5-33.5"	2	Window Glass	Window Glass		aqua					
162	4955.00	5205.00		1	II	7		29.5-33.5"	14	Window Glass	Window Glass		green, light					
162	4955.00	5205.00		1	II	7		29.5-33.5"	6	Window Glass	Window Glass		tinted					
162	4955.00	5205.00		1	II	7		29.5-33.5"	2	Window Glass	Window Glass		yellow, light					
164	4990.00	5182.50		5			3	27-31"	2	Window Glass	Window Glass		tinted					
165	4995.00	5221.50		11	I	1		14-18"	5	Bottles/Jars	bottle glass		clear	body				
165	4995.00	5221.50		11	I	1		14-18"	1	Bottles/Jars	bottle glass		white opaque	body				
165	4995.00	5221.50		11	I	1		14-18"	1	Ceramics	Redware, Unglazed			body				
165	4995.00	5221.50		11	I	1		14-18"	1	Ceramics	Redware, Unglazed	rolled rim		rim; bowl/pot				
165	4995.00	5221.50		11	I	1		14-18"	1	Ceramics	Whiteware, Plain			body		1830	2009	Price 1979; Noël Hume 1980
165	4995.00	5221.50		11	I	1		14-18"	1	Jewelry	Bead		white opaque					
166	4995.00	5221.50		11	I	2		18-22"	2	Bottles/Jars	bottle glass		blue, light	body				
166	4995.00	5221.50		11	I	2		18-22"	3	Bottles/Jars	bottle glass		clear	body				
166	4995.00	5221.50		11	I	2		18-22"	1	Bottles/Jars	bottle glass		sun colored	body		1880	1915	Miller and Pacey 1990
166	4995.00	5221.50		11	I	2		18-22"	2	Bottles/Jars	bottle glass		amethyst	body; bottle				
166	4995.00	5221.50		11	I	2		18-22"	1	Bottles/Jars	bottle glass	embossed	clear	body	diamond ext.			
166	4995.00	5221.50		11	I	2		18-22"	2	Brick, Block	Brick							
166	4995.00	5221.50		11	I	2		18-22"	1	Ceramics	Earthenware, plain		chipped interior;	body				
													brown, medium ext.					
166	4995.00	5221.50		11	I	2		18-22"	1	Ceramics	Hardpaste porcelain, Plain			rim				
166	4995.00	5221.50		11	I	2		18-22"	2	Ceramics	Redware, Glazed		brown, light interior;	body				
													unglazed ext.					
166	4995.00	5221.50		11	I	2		18-22"	3	Ceramics	Redware, Glazed		brown, medium interior;	body				
													unglazed ext.					
166	4995.00	5221.50		11	I	2		18-22"	2	Ceramics	Redware, Unglazed			body				
166	4995.00	5221.50		11	I	2		18-22"	1	Ceramics	Whiteware, Plain			body		1830	2009	Price 1979; Noël Hume 1980

Site 36Lu285 - Historic Artifact Catalog

Fs	N	E	Stp	Tu	Strat	Lev	Fea	Elev	Count	Sub-Class	Ware Type/Object	Dec/Manufacture	Color	Form	Emb/Mark	Beq Date	End Date	Reference
166	4995.00	5221.50		11	I	2		18-22"	2	Ceramics	Whiteware, Plain			rim		1830	2009	Price 1979; Noël Hume 1980
166	4995.00	5221.50		11	I	2		18-22"	1	Ceramics	Whiteware, Simple Bands		black and blue, light ext.	body	banded ext.	1830	1860	Majewski & O'Brien 1984
166	4995.00	5221.50		11	I	2		18-22"	2	Indeterminate	Metal							
166	4995.00	5221.50		11	I	2		18-22"	2	Indeterminate	Plastic		white with black	body				
166	4995.00	5221.50		11	I	2		18-22"	2	Kitchen Related-Other	Canning Jar Lid Liner	embossed	white opaque	lid; jar wide-mouth	"NE"; "R"	1869	1950	Toulouse 1971
166	4995.00	5221.50		11	I	2		18-22"	4	Lighting	chimney lamp glass		clear	body				
166	4995.00	5221.50		11	I	2		18-22"	1	Misc. Small Hardware	hardware,							
166	4995.00	5221.50		11	I	2		18-22"	30	Nails, Spikes, Etc.	Nail, cut					1780	1890	Nelson 1968
166	4995.00	5221.50		11	I	2		18-22"	18	Nails, Spikes, Etc.	Nail,							
166	4995.00	5221.50		11	I	2		18-22"	6	Nails, Spikes, Etc.	Nail, wire					1880	2009	Nelson 1968, IMAC 1984
166	4995.00	5221.50		11	I	2		18-22"	1	Shoes	Eyelets							
166	4995.00	5221.50		11	I	2		18-22"	8	Window Glass	Window Glass		tinted					
167	4995.00	5221.50		11	I	3		22-23"	4	Bottles/Jars	bottle glass		clear	body				
167	4995.00	5221.50		11	I	3		22-23"	1	Ceramics	Redware, Glazed		brown, dark interior;	body				
167	4995.00	5221.50		11	I	3		22-23"	2	Ceramics	Redware, Glazed		brown, medium interior;	body				
167	4995.00	5221.50		11	I	3		22-23"	1	Ceramics	Stoneware, Buff Bodied		cream interior/ext.	rim				
167	4995.00	5221.50		11	I	3		22-23"	1	Ceramics	Stoneware, Buff Bodied	rolled rim	cream interior;	rim; handle; crock				
167	4995.00	5221.50		11	I	3		22-23"	1	Ceramics	Whiteware, Plain			body		1830	2009	Price 1979; Noël Hume 1980
167	4995.00	5221.50		11	I	3		22-23"	1	Ceramics	Whiteware, Plain		chipped ext.	body		1830	2009	Price 1979; Noël Hume 1980
167	4995.00	5221.50		11	I	3		22-23"	1	Furniture Hardware	furniture leg							
167	4995.00	5221.50		11	I	3		22-23"	1	Furniture Hardware	furniture leg							
167	4995.00	5221.50		11	I	3		22-23"	8	Nails, Spikes, Etc.	Nail,							
167	4995.00	5221.50		11	I	3		22-23"	3	Window Glass	Window Glass		tinted					
168	4995.00	5221.50		11	II	4		23-27"	12	Bone	Bone							
168	4995.00	5221.50		11	II	4		23-27"	1	Bone	teeth							
168	4995.00	5221.50		11	II	4		23-27"	6	Bottles/Jars	bottle glass		clear	body				
168	4995.00	5221.50		11	II	4		23-27"	3	Brick, Block	Brick							
168	4995.00	5221.50		11	II	4		23-27"	2	Ceramics	Pearlware, Plain			body		1780	1830	South 1977
168	4995.00	5221.50		11	II	4		23-27"	2	Ceramics	Redware, Glazed		brown, dark interior/ext.	body				
168	4995.00	5221.50		11	II	4		23-27"	1	Ceramics	Redware, Glazed		brown, medium interior/ext.	body				

Site 36Lu285 - Historic Artifact Catalog

Fs	N	E	Stp	Tu	Strat	Lev	Fea	Elev	Count	Sub-Class	Ware Type/Object	Dec/Manufacture	Color	Form	Emb/Mark	Beg Date	End Date	Reference
168	4995.00	5221.50		11	II	4		23-27"	1	Ceramics	Redware, Glazed		brown, medium interior; brown, dark ext.	body				
168	4995.00	5221.50		11	II	4		23-27"	4	Ceramics	Redware, Glazed		brown, medium interior; chipped ext.	body				
168	4995.00	5221.50		11	II	4		23-27"	1	Ceramics	Redware, Glazed		brown, medium interior; unglazed ext.	body				
168	4995.00	5221.50		11	II	4		23-27"	2	Ceramics	Redware, Glazed		chipped interior; brown, dark ext.	body				
168	4995.00	5221.50		11	II	4		23-27"	1	Ceramics	Redware, Glazed	rolled rim	brown, dark interior/ext.	rim				
168	4995.00	5221.50		11	II	4		23-27"	1	Ceramics	Redware, Unglazed			body				
168	4995.00	5221.50		11	II	4		23-27"	1	Ceramics	Whiteware, Handpainted		blue, medium ext.	body	motif	1840	1860	Lofstrum et al. 1982; Majewski and O'Brian 1984
168	4995.00	5221.50		11	II	4		23-27"	1	Ceramics	Whiteware, Handpainted		blue, medium ext.	body	floral ext.	1840	1860	Lofstrum et al. 1982; Majewski and O'Brian 1984
168	4995.00	5221.50		11	II	4		23-27"	1	Ceramics	Whiteware, Plain			rim		1830	2009	Price 1979; Noël Hume 1980
168	4995.00	5221.50		11	II	4		23-27"	1	Ceramics	Whiteware, Shell Edge		blue, medium rim; plate int.	rim	shell edge, straight incised lines int.	1830	1891	Lofstrum et al 1982, Miller & Hunter 1990
168	4995.00	5221.50		11	II	4		23-27"	1	Decorative Table Glass	Glass Tableware	embossed	clear		diamond ext.			
168	4995.00	5221.50		11	II	4		23-27"	1	Indeterminate	Metal							
168	4995.00	5221.50		11	II	4		23-27"	2	Nails, Spikes, Etc.	Nail, cut					1780	1890	Nelson 1968
168	4995.00	5221.50		11	II	4		23-27"	1	Nails, Spikes, Etc.	Nail,							
168	4995.00	5221.50		11	II	4		23-27"	3	Window Glass	Window Glass		tinted					
169	4995.00	5221.50		11	II	5		27-31"	1	Ceramics	Redware, Glazed		brown, dark interior; chipped ext.	body				
169	4995.00	5221.50		11	II	5		27-31"	1	Ceramics	Redware, Glazed		brown, light interior; unglazed ext.	body				
169	4995.00	5221.50		11	II	5		27-31"	1	Ceramics	Redware, Glazed		chipped ext.	body				
169	4995.00	5221.50		11	II	5		27-31"	2	Ceramics	Redware, Unglazed			body				
169	4995.00	5221.50		11	II	5		27-31"	1	Ceramics	Redware, Unglazed		chipped int.	body				
169	4995.00	5221.50		11	II	5		27-31"	1	Ceramics	Whiteware, Plain			body		1830	2009	Price 1979; Noël Hume 1980
170	4995.00	5221.50		11	II	6		31-32"	1	Bone	Bone							
170	4995.00	5221.50		11	II	6		31-32"	1	Bone	teeth							
170	4995.00	5221.50		11	II	6		31-32"	1	Bottles/Jars	bottle glass		clear	body				
170	4995.00	5221.50		11	II	6		31-32"	1	Ceramics	Redware, Glazed		brown, dark interior/ext.	body				
170	4995.00	5221.50		11	II	6		31-32"	1	Ceramics	Redware, Unglazed		chipped int.	body				

Site 36Lu285 - Historic Artifact Catalog

Fs	N	E	Stp	Tu	Strat	Lev	Fea	Elev	Count	Sub-Class	Ware Type/Object	Dec/Manufacture	Color	Form	Emb/Mark	Beg Date	End Date	Reference
170	4995.00	5221.50		11	II	6		31-32"	1	Ceramics	Whiteware, Plain			body		1830	2009	Price 1979; Noël Hume 1980
170	4995.00	5221.50		11	II	6		31-32"	1	Nails, Spikes, Etc.	Nail, cut					1780	1890	Nelson 1968
170	4995.00	5221.50		11	II	6		31-32"	1	Window Glass	Window Glass		clear					
171	4999.00	5214.00		12	I	1		4-8"	1	Bottles/Jars	bottle glass		clear	body				
171	4999.00	5214.00		12	I	1		4-8"	1	Bottles/Jars	bottle glass		sun colored	body		1880	1915	Miller and Pacey 1985
171	4999.00	5214.00		12	I	1		4-8"	1	Ceramics	Redware, Glazed		amethyst	body				
171	4999.00	5214.00		12	I	1		4-8"	1	Ceramics	Redware, Unglazed		brown, dark	body				
171	4999.00	5214.00		12	I	1		4-8"	22	Flowerpots	terra cotta			body; pot				
171	4999.00	5214.00		12	I	1		4-8"	1	Indeterminate	Metal							
171	4999.00	5214.00		12	I	1		4-8"	2	Kitchen Related-Other	Canning Jar Lid Liner		white opaque	lid		1896	1950	Toulouse 1971
171	4999.00	5214.00		12	I	1		4-8"	2	Lighting	chimney lamp glass		clear	body				
171	4999.00	5214.00		12	I	1		4-8"	1	Misc. Small Hardware	hardware,							
171	4999.00	5214.00		12	I	1		4-8"	2	Nails, Spikes, Etc.	Nail, wire					1880	2009	Nelson 1968, IMAC 1984
171	4999.00	5214.00		12	I	1		4-8"	1	Shoes	Eyelets							
172	4999.00	5214.00		12	I	2		8-12"	1	Ammunition	Bullet Casing	center fire			"S H UMC .45-70"			
172	4999.00	5214.00		12	I	2		8-12"	4	Bottles/Jars	bottle glass		clear	body				
172	4999.00	5214.00		12	I	2		8-12"	1	Bottles/Jars	bottle glass		emerald	body				
172	4999.00	5214.00		12	I	2		8-12"	1	Bottles/Jars	bottle glass		olive	body		1730	1870	IMAC 1984
172	4999.00	5214.00		12	I	2		8-12"	1	Bottles/Jars	bottle glass		aqua, dark	body; bottle				
172	4999.00	5214.00		12	I	2		8-12"	1	Bottles/Jars	bottle glass		aqua, light	body; bottle				
172	4999.00	5214.00		12	I	2		8-12"	1	Ceramics	Redware, Glazed			body				
172	4999.00	5214.00		12	I	2		8-12"	1	Ceramics	Redware, Glazed		brown, dark	body				
172	4999.00	5214.00		12	I	2		8-12"	2	Ceramics	Redware, Glazed		int.	body				
172	4999.00	5214.00		12	I	2		8-12"	2	Ceramics	Redware, Unglazed		brown, medium int.	body				
172	4999.00	5214.00		12	I	2		8-12"	1	Ceramics	Softpaste Porcelain, Transfer printed, Handpainted		chipped int.	body	Japanese int.			
172	4999.00	5214.00		12	I	2		8-12"	1	Ceramics	Stoneware, Albany and Bristol			body		1835	1920	Ramsey 1939; Miller et al. 2000
172	4999.00	5214.00		12	I	2		8-12"	1	Ceramics	Stoneware, Albany and Bristol		chipped int.	handle		1835	1920	Ramsey 1939; Miller et al. 2000
172	4999.00	5214.00		12	I	2		8-12"	1	Ceramics	Stoneware, Albany and Bristol	incised letters, rolled rim		rim	".ON"	1835	1920	Ramsey 1939; Miller et al. 2000
172	4999.00	5214.00		12	I	2		8-12"	1	Ceramics	Whiteware, Plain			body		1830	2009	Price 1979; Noël Hume 1980
172	4999.00	5214.00		12	I	2		8-12"	3	Indeterminate	Metal							
172	4999.00	5214.00		12	I	2		8-12"	1	Misc. Small Hardware	hardware,							
172	4999.00	5214.00		12	I	2		8-12"	1	Misc. Small Hardware	Nut							
172	4999.00	5214.00		12	I	2		8-12"	23	Nails, Spikes, Etc.	Nail, cut					1780	1890	Nelson 1968
172	4999.00	5214.00		12	I	2		8-12"	3	Nails, Spikes, Etc.	Nail,							
172	4999.00	5214.00		12	I	2		8-12"	4	Nails, Spikes, Etc.	Nail, wire					1880	2009	Nelson 1968, IMAC 1984
172	4999.00	5214.00		12	I	2		8-12"	1	Pharmaceutical	thermometer fragment			body				
172	4999.00	5214.00		12	I	2		8-12"	7	Window Glass	Window Glass		tinted					

Site 36Lu285 - Historic Artifact Catalog

Fs	N	E	Stp	Tu	Strat	Lev	Fea	Elev	Count	Sub-Class	Ware Type/Object	Dec/Manufacture	Color	Form	Emb/Mark	Beg Date	End Date	Reference
173	4999.00	5214.00		12	I	3		12-16"	2	Bottles/Jars	bottle glass		clear	body				
173	4999.00	5214.00		12	I	3		12-16"	3	Cans/Tins	Can Fragments							
173	4999.00	5214.00		12	I	3		12-16"	2	Ceramics	Pearlware, Plain			body		1780	1830	South 1977
173	4999.00	5214.00		12	I	3		12-16"	3	Ceramics	Redware, Glazed		brown, dark interior; chipped ext.	body				
173	4999.00	5214.00		12	I	3		12-16"	1	Ceramics	Redware, Glazed		brown, dark interior; unglazed ext.	body				
173	4999.00	5214.00		12	I	3		12-16"	1	Ceramics	Redware, Glazed		brown, light interior; chipped ext.	body				
173	4999.00	5214.00		12	I	3		12-16"	1	Ceramics	Redware, Glazed		brown, light interior; unglazed ext.	body				
173	4999.00	5214.00		12	I	3		12-16"	1	Ceramics	Redware, Glazed		brown, medium interior; chipped ext.	body				
173	4999.00	5214.00		12	I	3		12-16"	1	Ceramics	Redware, Glazed		brown, medium interior; unglazed ext.	body				
173	4999.00	5214.00		12	I	3		12-16"	3	Ceramics	Redware, Unglazed							
173	4999.00	5214.00		12	I	3		12-16"	2	Ceramics	Redware, Unglazed		chipped int.	body				
173	4999.00	5214.00		12	I	3		12-16"	1	Ceramics	Whiteware, Plain			body		1830	2009	Price 1979; Noël Hume 1980
173	4999.00	5214.00		12	I	3		12-16"	2	Lighting	chimney lamp glass		clear	body				
173	4999.00	5214.00		12	I	3		12-16"	1	Misc. Small Hardware	handle							
173	4999.00	5214.00		12	I	3		12-16"	1	Misc. Small Hardware	hinge							
173	4999.00	5214.00		12	I	3		12-16"	5	Nails, Spikes, Etc.	Nail, cut					1780	1890	Nelson 1968
173	4999.00	5214.00		12	I	3		12-16"	3	Nails, Spikes, Etc.	Nail,							
173	4999.00	5214.00		12	I	3		12-16"	8	Window Glass	Window Glass		tinted					
174	4999.00	5214.00		12	II	4		16-20"	2	Bone	teeth							
174	4999.00	5214.00		12	II	4		16-20"	1	Ceramics	Pearlware, Handpainted		brown, medium interior; chipped ext.	body	floral int.	1795	1820	South 1977; Mullins 1988
174	4999.00	5214.00		12	II	4		16-20"	1	Ceramics	Pearlware, Plain		chipped ext.	body		1780	1830	South 1977
174	4999.00	5214.00		12	II	4		16-20"	1	Ceramics	Redware, Glazed		brown, medium interior/ext.	base; bowl				
174	4999.00	5214.00		12	II	4		16-20"	4	Ceramics	Redware, Glazed		black interior/ext.	body				
174	4999.00	5214.00		12	II	4		16-20"	2	Ceramics	Redware, Glazed		black interior; unglazed ext.	body				
174	4999.00	5214.00		12	II	4		16-20"	5	Ceramics	Redware, Glazed		brown, dark interior; chipped ext.	body				

Site 36Lu285 - Historic Artifact Catalog

Fs	N	E	Stp	Tu	Strat	Lev	Fea	Elev	Count	Sub-Class	Ware Type/Object	Dec/Manufacture	Color	Form	Emb/Mark	Beg Date	End Date	Reference
174	4999.00	5214.00		12	II	4		16-20"	2	Ceramics	Redware, Glazed		brown, light interior; unglazed ext.	body				
174	4999.00	5214.00		12	II	4		16-20"	3	Ceramics	Redware, Glazed		brown, medium interior/ext.	body				
174	4999.00	5214.00		12	II	4		16-20"	3	Ceramics	Redware, Glazed		brown, medium interior; chipped ext.	body				
174	4999.00	5214.00		12	II	4		16-20"	2	Ceramics	Redware, Glazed		brown, medium interior; unglazed ext.	body				
174	4999.00	5214.00		12	II	4		16-20"	2	Ceramics	Redware, Glazed		chipped ext.	body				
174	4999.00	5214.00		12	II	4		16-20"	7	Ceramics	Redware, Unglazed							
174	4999.00	5214.00		12	II	4		16-20"	1	Ceramics	Redware, Unglazed			base				
174	4999.00	5214.00		12	II	4		16-20"	10	Ceramics	Redware, Unglazed			body				
174	4999.00	5214.00		12	II	4		16-20"	1	Nails, Spikes, Etc.	Nail, cut					1780	1890	Nelson 1968
175	4999.00	5214.00		12	II	5		20-24"	4	Bone	Bone							
175	4999.00	5214.00		12	II	5		20-24"	1	Ceramics	Pearlware, Simple Bands		black interior/ext.	body	band interior/ext.	1780	1830	South 1977
175	4999.00	5214.00		12	II	5		20-24"	1	Ceramics	Redware, Glazed		brown, dark interior; chipped ext.	body				
175	4999.00	5214.00		12	II	5		20-24"	4	Ceramics	Redware, Glazed		brown, dark interior; unglazed ext.	body				
175	4999.00	5214.00		12	II	5		20-24"	2	Ceramics	Redware, Glazed		brown, light interior; chipped ext.	body				
175	4999.00	5214.00		12	II	5		20-24"	1	Ceramics	Redware, Glazed		brown, medium interior/ext.	body				
175	4999.00	5214.00		12	II	5		20-24"	1	Ceramics	Redware, Glazed		brown, medium interior; chipped ext.	body				
175	4999.00	5214.00		12	II	5		20-24"	4	Ceramics	Redware, Glazed		brown, medium interior; unglazed ext.	body				
175	4999.00	5214.00		12	II	5		20-24"	1	Ceramics	Redware, Glazed		yellow interior; chipped ext.	body	band int.			
175	4999.00	5214.00		12	II	5		20-24"	1	Ceramics	Redware, Glazed	rolled rim with V collar	brown, dark interior; unglazed	rim				
175	4999.00	5214.00		12	II	5		20-24"	1	Ceramics	Redware, Unglazed		chipped int.	body				
175	4999.00	5214.00		12	II	5		20-24"	6	Ceramics	Redware, Unglazed		chipped int.	body				
175	4999.00	5214.00		12	II	5		20-24"	2	Ceramics	Whiteware, Plain		chipped int.	body		1830	2009	Price 1979; Noël Hume 1980

Site 36Lu285 - Historic Artifact Catalog

Fs	N	E	Stp	Tu	Strat	Lev	Fea	Elev	Count	Sub-Class	Ware Type/Object	Dec/Manufacture	Color	Form	Emb/Mark	Beq Date	End Date	Reference	
175	4999.00	5214.00		12	II	5		20-24"	1	Ceramics	Whiteware, Plain			rim		1830	2009	Price 1979; Noël Hume 1980	
175	4999.00	5214.00		12	II	5		20-24"	3	Nails, Spikes, Etc.	Nail,								
									26621	TOTAL									



Site 36Lu285 - Prehistoric Artifact Catalog

Fs	N	E	Stp	Tu	Fea	Strat	Lev	Elev	Count	Weight	Material Type	Class	Type	Cortex	Length	Width	Thickness	Point Type	
3			A3	0		A	1	0-48 cm	1	1.15	Black chert	Debitage	Biface Reduction	Absent					
3			A3	0		A	1	0-48 cm	1	5.14	Black chert	Uniface	Utilized Flakes	Absent	28.1	25	8.3		
88	4985	5240	103	0		I		0-9"	1		Non-Cultural Material								
66	4955	5205		1		I	3	16-17.5"	1	0.82	Shriver/Helderberg	Biface	Late-Stage Bifaces	Absent		10.1	4.3		
75	4960	5205		2		II	6	18-22"	1		Non-Cultural Material								
110	4992	5214		8		III	6	26.5-30.5"	4		Non-Cultural Material								
110	4992	5214		8		III	6	26.5-30.5"	1	0.34	Shriver/Helderberg	Debitage	Biface Reduction	Absent					
110	4992	5214		8		III	6	26.5-30.5"	1	1.93	Rhyolite	Debitage	Biface Reduction	Absent					
110	4992	5214		8		III	6	26.5-30.5"	1	35.73	Rhyolite	Biface	Middle-Stage Bifaces	Absent	70.8	31.4	15		
<b>Total</b>									<b>12</b>										

Site 36Lu286 - Historic Artifact Catalog

Fs	N	E	Stp	Tu	Trench	Block	Fea	Strat	Lev	Elev	Count	Subclass	Ware Type/Object	Dec/Manufacture	Color	Emb/Mark	Form	Beg Date	End Date	Reference
1			1	0				A	1	0-6cm	1	Ceramic	whiteware, hand painted		brown		body	1840	1860	Lofstrum et al 1982; Majewski & O'Brien 1984
1			1	0				A	1	0-6cm	1	Ceramic	whiteware, plain		plain		rim	1830	2008	Price 1979; Noël Hume 1980
1			1	0				A	1	0-6cm	1	Ceramic	whiteware, plain		plain		body	1830	2008	Price 1979; Noël Hume 1980
2			2	0				A	1	0-22cm	1	Bone	teeth							
2			2	0				A	1	0-22cm	5	Brick, Block	brick							
2			2	0				A	1	0-22cm	5	Ceramic	redware, glazed		brown, medium interior; unglazed exterior		body			
2			2	0				A	1	0-22cm	1	Ceramic	redware, glazed		brown, medium interior		base			
2			2	0				A	1	0-22cm	1	Ceramic	redware, glazed		brown, dark; chipped		rim			
2			2	0				A	1	0-22cm	3	Ceramic	redware, glazed		brown, medium; chipped exterior		body			
2			2	0				A	1	0-22cm	7	Ceramic	redware, glazed		brown, dark; chipped ext		body			
2			2	0				A	1	0-22cm	11	Ceramic	redware, glazed		brown, medium interior; unglazed exterior		body			
2			2	0				A	1	0-22cm	3	Ceramic	redware, glazed		clear interior; chipped exterior		body			
2			2	0				A	1	0-22cm	3	Ceramic	redware, glazed		clear interior; unglazed exterior		body			
2			2	0				A	1	0-22cm	1	Ceramic	redware, glazed		clear interior; unglazed exterior		body			
2			2	0				A	1	0-22cm	5	Ceramic	redware, paste							
2			2	0				A	1	0-22cm	7	Ceramic	redware, unglazed stoneware, indeterminate paste		chipped brown, dark exterior; brown wash interior		body			
2			2	0				A	1	0-22cm	2	Ceramic	redware, unglazed stoneware, indeterminate paste		chipped brown, dark exterior; brown wash interior		body			
2			2	0				A	1	0-22cm	1	Ceramic	whiteware, hand painted		blue		body chip	1840	1860	Lofstrum et al. 1982; Majewski & O'Brien 1984
2			2	0				A	1	0-22cm	1	Ceramic	whiteware, hand painted		blue	smearred glaze--has look like dark blue on light blue	rim			
2			2	0				A	1	0-22cm	7	Ceramic	whiteware, plain		plain		body chip			
2			2	0				A	1	0-22cm	3	Ceramic	whiteware, plain		plain		body			
2			2	0				A	1	0-22cm	3	Ceramic	whiteware, shell edge	scalloped	blue	incised curved lines	rim chip	1830	1860	Lofstrum et al. 1982; Miller & Hunter 1990
2			2	0				A	1	0-22cm	2	Window Glass	window glass		tinted					
3			3	0				A	1	0-25cm	1	Bottles/Jars	bottle glass		clear		body; bottle			
3			3	0				A	1	0-25cm	1	Ceramic	redware, glazed		brown, medium interior; unglazed exterior		body			
3			3	0				A	1	0-25cm	3	Ceramic	redware, paste							
3			3	0				A	1	0-25cm	1	Ceramic	whiteware, plain		plain		body	1830	2008	Price 1979; Noël Hume 1980
3			3	0				A	1	0-25cm	2	Ceramic	whiteware, shell edge		blue					
4			4	0				A	1	0-25cm	1	Ammunition	shell casing							
4			4	0				A	1	0-25cm	1	Building Materials	wood							

Site 36Lu286 - Historic Artifact Catalog

Fs	N	E	Stp	Tu	Trench	Block	Fea	Strat	Lev	Elev	Count	Subclass	Ware Type/Object	Dec/Manufacture	Color	Emb/Mark	Form	Beg Date	End Date	Reference
4			4	0				A	1	0-25cm	8	Ceramic	redware, glazed		brown, dark; chipped ext		body			
4			4	0				A	1	0-25cm	2	Ceramic	redware, glazed		brown, medium interior; chipped ext clear interior; unglazed exterior		body			
4			4	0				A	1	0-25cm	1	Ceramic	redware, glazed				body			
4			4	0				A	1	0-25cm	1	Ceramic	whiteware, hand painted		green, red	polychrome	body chip	1840	1860	Lotstrum et al. 1982; Majewski & O'Brien 1984
4			4	0				A	1	0-25cm	1	Ceramic	whiteware, plain		plain		base, footring	1830	2008	price 1979; Noël Hume 1980
4			4	0				A	1	0-25cm	3	Ceramic	whiteware, plain		plain		body chip	1830	2008	price 1979; Noël Hume 1980
4			4	0				A	1	0-25cm	5	Ceramic	whiteware, plain		plain		body	1830	2008	price 1979; Noël Hume 1980
4			4	0				A	1	0-25cm	1	Ceramic	whiteware, shell edge		green		rim; plate	1830	1860	Lotstrum et al. 1982; Miller & Hunter 1990
4			4	0				A	1	0-25cm	1	Ceramic	whiteware, simple bands		black, blue	banded	rim chip	1830	1860	Majewski & O'Brien 1984
4			4	0				A	1	0-25cm	1	Ceramic	whiteware, simple bands		brown	banded	body	1830	1860	Majewski & O'Brien 1984
4			4	0				A	1	0-25cm	4	Nails/Spikes	nail, cut					1790	1890	Nelson 1968
4			4	0				A	1	0-25cm	3	Window Glass	window glass		tinted					
5			4	0				A	2	25-85cm	1	Bone	bone							
5			4	0				A	2	25-85cm	2	Ceramic	pearlware, plain		plain		body	1780	1830	South 1977
5			4	0				A	2	25-85cm	3	Ceramic	redware, glazed		brown, medium interior; chipped ext		body			
5			4	0				A	2	25-85cm	5	Ceramic	redware, glazed		brown, medium interior; unglazed exterior		body			
5			4	0				A	2	25-85cm	1	Ceramic	redware, glazed		clear interior; unglazed exterior		rim			
5			4	0				A	2	25-85cm	1	Ceramic	redware, unglazed		chipped		body			
5			4	0				A	2	25-85cm	2	Ceramic	whiteware, plain		plain		body chip	1830	2008	Price 1979; Noël Hume 1980
5			4	0				A	2	25-85cm	1	Ceramic	whiteware, simple bands		black, blue	banded	rim;	1830	1860	Majewski & O'Brien 1984
5			4	0				A	2	25-85cm	1	Ceramic	whiteware, sponged		blue	spongeware	hollowware	1830	1871	Robacker & Robacker 1971
5			4	0				A	2	25-85cm	1	Ceramic	whiteware, transfer printed, purple		purple	indeterminate motif	body	1830	1860	Lofstrum et al. 1982
5			4	0				A	2	25-85cm	3	Nails/Spikes	nail, indeterminate							
6			Surf	0							2	Ceramic	redware, glazed		brown, dark interior; unglazed exterior		rim			
6			Surf	0							1	Ceramic	redware, glazed		brown, dark interior; unglazed exterior		body			
6			Surf	0							1	Ceramic	redware, glazed		brown, dark; chipped ext		body			
6			Surf	0							1	Ceramic	redware, glazed		brown, dark interior; unglazed ext.		body			
6			Surf	0							1	Ceramic	redware, glazed		brown, medium interior; chipped ext		body			
6			Surf	0							1	Ceramic	redware, glazed		brown, medium; chipped		rim			
6			Surf	0							2	Ceramic	redware, glazed		brown, medium interior; unglazed exterior		body			

Site 36Lu286 - Historic Artifact Catalog

Fs	N	E	Stp	Tu	Trench	Block	Fea	Strat	Lev	Elev	Count	Subclass	Ware Type/Object	Dec/Manufacture	Color	Emb/Mark	Form	Beg Date	End Date	Reference
6			Surf	0							1	Ceramic	whiteware, hand painted		red, aqua		body chip	1830	1860	Majewski & O'Brien 1984; Mullins 1988
6			Surf	0							2	Ceramic	whiteware, plain		plain		base. Footring	1830	2008	Price 1979; Noël Hume 1980
6			Surf	0							1	Ceramic	whiteware, plain		plain		rim chip	1830	2008	Price 1979; Noël Hume 1980
6			Surf	0							1	Ceramic	whiteware, plain		plain		body	1830	2008	Price 1979; Noël Hume 1980
6			Surf	0							2	Ceramic	whiteware, sponged		green		body	1830	1871	Robacker & Robacker 1978
6			Surf	0							1	Nails/Spikes	nail, wire			flat circular head		1880	2008	Nelson 1968; IMAC 1984
6			Surf	0							4	Window Glass	window glass		clear					
7			1	0				A	1	0-29cm	1	Bottles/Jars	beer bottle		amber		body; bottle			
7			1	0				A	1	0-29cm	1	Bottles/Jars	bottle glass	stippled	clear		body; bottle	1939	2008	Busch 1983
7			1	0				A	1	0-29cm	1	Ceramic	redware, glazed		brown, medium interior; chipped ext		body			
7			1	0				A	1	0-29cm	1	Ceramic	whiteware, plain		plain		body	1830	2008	Price 1979; Noël Hume 1980
7			1	0				A	1	0-29cm	1	Cookware, Etc	knife			"Grant Stainless Steel"; wooden handle				
8			2	0				A	1	0-27cm	1	Ceramic	whiteware, plain		plain		body	1830	2008	Price 1979; Noël Hume 1980
9			5	0				A	1	0-27cm	1	Ceramic	whiteware, plain		plain		rim	1830	2008	Price 1979; Noël Hume 1980
9			5	0				A	1	0-27cm	1	Ceramic	whiteware, plain		plain		body	1830	2008	Price 1979; Noël Hume 1980
10			8	0				A	1	0-31cm	1	Bottles/Jars	bottle glass		clear		body; bottle			
11			2	0				A	1	0-17cm	1	Nails/Spikes	nail, indeterminate							
12			5	0				A	1	0-20cm	1	Ceramic	redware, glazed		brown, medium interior; unglazed exterior		body			
12			5	0				A	1	0-20cm	1	Ceramic	redware, unglazed		chipped		body			
13			6	0				A	1	0-31cm	1	Ceramic	stoneware, buff bodied		brown, dark interior; cream ext		body			
13			6	0				A	1	0-31cm	1	Nails/Spikes	nail, indeterminate							
14			8	0				A	1	0-26cm	1	Bottles/Jars	bottle glass		blue		body; bottle			
14			8	0				A	1	0-26cm	2	Ceramic	redware, glazed		brown, dark interior; unglazed exterior		base			
15			J-4	0				A	1	0-38cm	2	Building Materials	wood							
15			J-4	0				A	1	0-38cm	7	Roofing	shingle							
16			J-5	0				A	1	0-28cm	1	Bottles/Jars	bottle glass		blue		body; bottle			
16			J-5	0				A	1	0-28cm	2	Indeterminate	plastic		white opaque					
16			J-5	0				A	1	0-28cm	1	Roofing	shingle							
16			J-5	0				A	1	0-28cm	1	Window Glass	window glass		tinted					
17			J-6	0				A	1	0-46cm	1	Bottles/Jars	bottle glass		blue	"...URE"	body; bottle			
17			J-6	0				A	1	0-46cm	1	Window Glass	window glass		clear					
18			J-1	0				A	1	0-25cm	6	Bone	skull fragment			small mammal				
18			J-1	0				A	1	0-25cm	2	Ceramic	redware, paste							
18			J-1	0				A	1	0-25cm	1	Ceramic	whiteware, plain		plain		rim	1830	2008	Price 1979; Noël Hume 1980

Site 36Lu286 - Historic Artifact Catalog

Fs	N	E	Stp	Tu	Trench	Block	Fea	Strat	Lev	Elev	Count	Subclass	Ware Type/Object	Dec/Manufacture	Color	Emb/Mark	Form	Beg Date	End Date	Reference
18			J-1	0				A	1	0-25cm	3	Roofing	shingle							
18			J-1	0				A	1	0-25cm	1	Window Glass	window glass		clear					
19			J-7	0				A	1	0-38cm	12	Window Glass	window glass		tinted					
19			J-7	0				A	1	0-38cm	12	Window Glass	window glass		clear					
20	135	150	P1	0				A	1	0-24	1	Ceramic	redware, glazed		dark brown interior; unglazed exterior		body			
21	120	135	Q2	0				A	1	0-30	1	Ceramic	whiteware, plain		plain		base/body	1830	2008	Price 1979; Noël Hume 1980
22	105	135	Q3	0				A	1	2-30	2	Bottles/Jars	bottle glass		aqua		body; bottle			
22	105	135	Q3	0				A	1	2-30	1	Bottles/Jars	bottle glass		aqua	"DA"; rectangle	base; bottle			
22	105	135	Q3	0				A	1	2-30	1	Ceramic	redware, glazed		brown, medium interior; unglazed exterior		body			
22	105	135	Q3	0				A	1	2-30	1	Ceramic	redware, glazed		brown, medium interior; unglazed exterior		body			
22	105	135	Q3	0				A	1	2-30	1	Ceramic	redware, paste stoneware, indeterminate		brown, dark interior; gray exterior		body			
22	105	135	Q3	0				A	1	2-30	2	Nails/Spikes	nail, indeterminate							
23	120	105	S2	0				A	1	0-26	1	Brick, Block	brick							
23	120	105	S2	0				A	1	0-26	1	Ceramic	redware, glazed		brown, dark; chipped ext		body			
23	120	105	S2	0				A	1	0-26	1	Ceramic	redware, glazed		brown, medium interior; chipped ext		body			
23	120	105	S2	0				A	1	0-26	1	Window Glass	window glass		tinted					
45	115	445	228	0				I		0-11"	1	Ceramic	redware, glazed		brown, dark interior; unglazed ext.		body; hollowware			
45	115	445	228	0				I		0-11"	1	Ceramic	redware, glazed		brown, medium interior; unglazed ext.		body			
46	115	460	229	0				I		0-11"	1	Bottles/Jars	bottle glass		sun colored amethyst		body; bottle	1880	1915	Miller and Pacey 1985
46	115	460	229	0				I		0-11"	1	Bottles/Jars	bottle glass		sun colored amethyst		body; bottle	1880	1915	Miller and Pacey 1985
46	115	460	229	0				I		0-11"	1	Nails/Spikes	spike							
46	115	460	229	0				I		0-11"	1	Nails/Spikes	spike							
47	115	490	231	0				IV		5-12"	1	Nails/Spikes	nail, cut					1790	1890	Nelson 1968
47	115	490	231	0				IV		5-12"	1	Nails/Spikes	nail, indeterminate							
48	115	505	232	0				IV		4-11"	2	Nails/Spikes	nail, cut					1790	1890	Nelson 1968
48	115	505	232	0				IV		4-11"	1	Nails/Spikes	nail, indeterminate							
48	115	505	232	0				IV		4-11"	2	Nails/Spikes	nail, indeterminate							
49	130	505	244	0				III		0-12"	1	Window Glass	window glass		clear					
50	130	520	245	0				III		0-18"	1	Bottles/Jars	bottle glass		clear		body; bottle			
51	160	490	258	0				I		0-10"	1	Bottles/Jars	bottle glass		blue, light		body; bottle			
51	160	490	258	0				I		0-10"	3	Bottles/Jars	jar glass	standardized screw threads	blue, light		rim, neck; jar	1919	2009	Deiss 1981
52	160	520	264	0				I		0-8"	1	Nails/Spikes	nail, wire					1880	2009	Nelson 1968; IMAC 1984
53	160	535	263	0				I		0-7"	2	Bottles/Jars	bottle glass		clear		body; bottle			
54	160	550	262	0				I		0-7"	1	Bottles/Jars	bottle glass		clear		body; bottle			
55	160	565	313	0				IV		10-21"	1	Bottles/Jars	bottle glass	stippled	clear		base; bottle	1939	2009	Busch 1983

Site 36Lu286 - Historic Artifact Catalog

Fs	N	E	Stp	Tu	Trench	Block	Fea	Strat	Lev	Elev	Count	Subclass	Ware Type/Object	Dec/Manufacture	Color	Emb/Mark	Form	Beg Date	End Date	Reference
55	160	565	313	0				IV		10-21"	1	Nails/Spikes	nail, indeterminate							
55	160	565	313	0				IV		10-21"	1	Window Glass	window glass		tinted					
55	160	565	313	0				IV		10-21"	2	Window Glass	window glass		clear					
56	175	580	274	0				I		0-12"	1	Window Glass	window glass		tinted					
57	175	595	273	0				I		0-12"	1	Ceramic	whiteware, sponged		mulberry ext.	body	1830	1871	1978	Robacker and Robacker
58	190	460	279	0				I		0-12"	1	Nails/Spikes	nail, cut				1790	1890	Nelson 1968	
58	190	460	279	0				I		0-12"	2	Nails/Spikes	nail, indeterminate							
58	190	460	279	0				I		0-12"	3	Nails/Spikes	nail, indeterminate							
59	190	475	278	0				I		0-14"	4	Ceramic	stoneware, buff bodied		brown interior; gray salt glaze ext.	body				
59	190	475	278	0				I		0-14"	4	Ceramic	stoneware, buff bodied		brown interior; gray salt glaze ext.	body				
59	190	475	278	0				I		0-14"	1	Ceramic	stoneware, buff bodied		white ext	collar, crock rim;				
59	190	475	278	0				I		0-14"	1	Ceramic	stoneware, buff bodied		white interior/ext.	hollowware				
59	190	475	278	0				I		0-14"	1	Nails/Spikes	nail, cut				1790	1890	Nelson 1968	
59	190	475	278	0				I		0-14"	1	Nails/Spikes	nail, indeterminate							
60	205	460	291	0				I		10-18"	1	Bottles/Jars	bottle glass		blue, light	body; bottle				
60	205	460	291	0				I		10-18"	1	Ceramic	stoneware, buff bodied		brown interior; gray salt glaze ext.	body				
60	205	460	291	0				I		10-18"	1	Ceramic	stoneware, buff bodied		chipped interior; white ext.	body rim, handle; jug				
60	205	460	291	0				I		10-18"	1	Ceramic	stoneware, gray bodied		brown	body				
60	205	460	291	0				I		10-18"	1	Ceramic	stoneware, gray bodied		brown, medium interior/ext.	body				
61	205	505	296	0				I		0-9"	1	Ceramic	whiteware, plain		chipped int.	body	1830	2009	Price 1979; Noël Hume 1980	
62	205	520	295	0				I		0-10"	2	Ceramic	stoneware, buff bodied	flat top	chipped int., gray ext	rim				
63	205	535	294	0				I		0-8"	1	Window Glass	window glass		tinted					
64	205	565	300	0				I		0-8"	1	Bottles/Jars	bottle glass		clear	body; bottle				
65	205	595	298	0				I		0-12"	3	Window Glass	window glass		clear					
65	205	595	298	0				I		0-12"	4	Window Glass	window glass		tinted					
66	220	460	305	0				III		0-7"	1	Ceramic	redware, glazed	rolled rim	brown, dark interior; brown, dark wash ext.	rim; hollowware body;				
67	220	505	302	0				I		0-10"	1	Ceramic	whiteware, plain		chipped int.	hollowware	1830	2009	Price 1979; Noël Hume 1980	
68	220	550	307	0				I		0-8"	1	Ceramic	ironstone, plain			base	1840	2009	Wetherbee 1980	
68	220	550	307	0				I		0-8"	1	Ceramic	whiteware, plain			rim	1830	2009	Price 1979; Noël Hume 1980	
69	220	595	71	0				I		0-9"	1	Nails/Spikes	nail, cut				1790	1890	Nelson 1968	
69	220	595	71	0				I		0-9"	1	Nails/Spikes	nail, indeterminate							
69	220	595	71	0				I		0-9"	2	Window Glass	window glass		tinted					
70	235	490	75	0				I		0-5"	1	Ceramic	whiteware, plain		chipped ext.	body	1830	2009	Price 1979; Noël Hume 1980	
71	235	550	79	0				I		0-6"	2	Ceramic	stoneware, buff bodied		white interior/ext.	base; croc				
72	235	565	78	0				I		0-8"	1	Ceramic	redware, paste							

Site 36Lu286 - Historic Artifact Catalog

Fs	N	E	Stp	Tu	Trench	Block	Fea	Strat	Lev	Elev	Count	Subclass	Ware Type/Object	Dec/Manufacture	Color	Emb/Mark	Form	Beg Date	End Date	Reference
72	235	565	78	0				I		0-8"	2	Window Glass	window glass		clear					
73	235	595	84	0				I		0-9"	1	Window Glass	window glass		clear					
74	250	505	86	0				I		0-12"	1	Window Glass	window glass		tinted					
74	250	505	86	0				I		0-12"	1	Window Glass	window glass		clear					
75	250	610	95	0				I		0-12"	1	Window Glass	window glass		clear					
76	250	625	94	0				I		0-12"	2	Window Glass Miscellaneous	window glass		clear					
77	265	340	97	0				I		0-11"	1	Hardware	bracket							
78	265	370	99	0				I		0-11"	1	Ceramic	redware, glazed		brown, medium interior; unglazed ext.		body; hollowware			
78	265	370	99	0				I		0-11"	1	Ceramic	whiteware, plain				base, footring; hollowware	1830	2009	Price 1979; Noël Hume 1980
78	265	370	99	0				I		0-11"	1	Nails/Spikes	nail, indeterminate							
79	265	400	101	0				I		0-15"	2	Bottles/Jars	bottle glass		clear		body; bottle			
79	265	400	101	0				I		0-15"	2	Bottles/Jars	bottle glass		blue, light		body; bottle			
79	265	400	101	0				I		0-15"	1	Ceramic	whiteware, plain				base	1830	2009	Price 1979; Noël Hume 1980 Robacker and Robacker
79	265	400	101	0				I		0-15"	1	Ceramic	whiteware, sponged		green and red int.		rim	1830	1871	1978
79	265	400	101	0				I		0-15"	2	Nails/Spikes	nail, indeterminate							
79	265	400	101	0				I		0-15"	3	Nails/Spikes	nail, wire					1880	2009	Nelson 1968; IMAC 1984
79	265	400	101	0				I		0-15"	2	Shell	shell							
79	265	400	101	0				I		0-15"	1	Window Glass	window glass		tinted					
79	265	400	101	0				I		0-15"	1	Window Glass	window glass		clear					
80	265	415	102	0				I		0-9"	1	Ceramic	redware, glazed		brown, medium interior; unglazed ext.		body; hollowware			
80	265	415	102	0				I		0-9"	1	Ceramic	redware, glazed		brown, dark interior; black ext.		body; hollowware			
80	265	415	102	0				I		0-9"	2	Ceramic	redware, glazed		brown, medium interior; chipped ext.		body			
80	265	415	102	0				I		0-9"	1	Ceramic	redware, unglazed				body			
81	265	430	103	0				I		0-8"	1	Bottles/Jars	beer bottle		amber brown, dark interior; unglazed ext.		body; bottle body; hollowware			
81	265	430	103	0				I		0-8"	1	Ceramic	redware, glazed							
81	265	430	103	0				I		0-8"	1	Indeterminate	metal							
81	265	430	103	0				I		0-8"	1	Nails/Spikes	nail, indeterminate							
81	265	430	103	0				I		0-8"	2	Window Glass	window glass		tinted brown, medium interior; chipped ext.		body			
82	265	430	103	0				IV		14-22"	1	Ceramic	redware, glazed				body			
82	265	430	103	0				IV		14-22"	1	Ceramic	redware, unglazed		chipped int.		body			
82	265	430	103	0				IV		14-22"	1	Ceramic	stoneware, gray bodied		brown, dark interior; gray ext.		base			
82	265	430	103	0				IV		14-22"	1	Ceramic	whiteware, plain		brown, medium interior; unglazed ext.		base, footring; hollowware	1830	2009	Price 1979; Noël Hume 1980
83	265	445	104	0				I		0-22"	1	Ceramic	redware, glazed		brown, dark interior/ext.		body			
84	265	520	109	0				I		0-7"	1	Ceramic	stoneware, buff bodied				body			

Site 36Lu286 - Historic Artifact Catalog

Fs	N	E	Stp	Tu	Trench	Block	Fea	Strat	Lev	Elev	Count	Subclass	Ware Type/Object	Dec/Manufacture	Color	Emb/Mark	Form	Beg Date	End Date	Reference
85	265	535	110	0			I			0-4"	3	Window Glass	window glass		tinted		body;			
86	265	565	112	0			I			0-8"	1	Ceramic	ironstone, plain				hollowware	1840	2009	Wetherbee 1980
86	265	565	112	0			I			0-8"	1	Ceramic	stoneware, buff bodied		brown, medium interior/ext.		rim; crock			
87	265	580	113	0			I			0-8"	1	Ceramic	whiteware, plain				body	1830	2009	Price 1979; Noël Hume 1980
87	265	580	113	0			I			0-8"	8	Window Glass	window glass whiteware, overglaze		clear		body;			
88	265	595	114	0			I			0-13"	1	Ceramic	decals	eroded	blue ext.		hollowware	1890	2009	Haskell 1981
88	265	595	114	0			I			0-13"	2	Window Glass	window glass		clear		body;			
89	280	310	120	0			I			0-10"	2	Ceramic	redware, glazed		brown, medium interior; unglazed ext.		hollowware			
89	280	310	120	0			I			0-10"	1	Ceramic	redware, unglazed		chipped int.		body			
89	280	310	120	0			I			0-10"	2	Ceramic	whiteware, plain				body	1830	2009	Price 1979; Noël Hume 1980
90	280	340	122	0			I			0-16"	1	Ceramic	pearlware, plain				body	1780	1830	South 1977
90	280	340	122	0			I			0-16"	1	Ceramic	redware, unglazed				body;			
90	280	340	122	0			I			0-16"	1	Ceramic	stoneware, buff bodied		brown, dark interior/ext.		hollowware			
91	280	355	123	0			III			0-18"	1	Ceramic	whiteware, plain		chipped ext.		body	1830	2009	Price 1979; Noël Hume 1980
91	280	355	123	0			III			0-18"	1	Nails/Spikes	nail, indeterminate							
92	280	355	123	0			I			18-27"	1	Bottles/Jars	bottle glass		blue, light		body; bottle			
92	280	355	123	0			I			18-27"	1	Bottles/Jars	bottle glass	oil finish	aqua		finish, neck; bottle			
92	280	355	123	0			I			18-27"	1	Ceramic	whiteware, plain				body	1830	2009	Price 1979; Noël Hume 1980
92	280	355	123	0			I			18-27"	1	Glass	Decorative Table hollowware	stippled	sun colored amethyst		body	1880	1915	Miller & Pacey 1985
93	280	370	124	0			I			9-18"	2	Ceramic	pearlware, plain		chipped ext.		hollowware	1780	1830	South 1977
93	280	370	124	0			I			9-18"	2	Ceramic	pearlware, plain				body;			
93	280	370	124	0			I			9-18"	1	Ceramic	pearlware, plain		chipped int.		hollowware	1780	1830	South 1977
93	280	370	124	0			I			9-18"	5	Ceramic	pearlware, sponged		green and brown int.		rim;			
93	280	370	124	0			I			9-18"	2	Lighting	chimney lamp glass		clear		hollowware	1780	1830	South 1977
94	280	385	125	0			I			0-11"	1	Bone	bone				body			
94	280	385	125	0			I			0-11"	1	Bottles/Jars	bottle glass		blue, light		body; bottle			
94	280	385	125	0			I			0-11"	2	Bottles/Jars	bottle glass		aqua, dark		body; bottle			
94	280	385	125	0			I			0-11"	1	Ceramic	ironstone, plain	scalloped			rim	1840	2009	Wetherbee 1980
94	280	385	125	0			I			0-11"	1	Ceramic	redware, glazed		brown, medium interior; unglazed ext.		body;			
94	280	385	125	0			I			0-11"	2	Ceramic	redware, glazed		brown, medium interior; unglazed ext.		hollowware			
95	280	400	126	0			I			0-24"	3	Bone	teeth				body;			
95	280	400	126	0			I			0-24"	2	Bottles/Jars	bottle glass		aqua		body; bottle			
95	280	400	126	0			I			0-24"	1	Brick, Block	brick							



Site 36Lu286 - Historic Artifact Catalog

Fs	N	E	Stp	Tu	Trench	Block	Fea	Strat	Lev	Elev	Count	Subclass	Ware Type/Object	Dec/Manufacture	Color	Emb/Mark	Form	Beg Date	End Date	Reference
95	280	400	126	0				I	0-24"		1	Ceramic	redware, glazed		brown, dark interior; unglazed ext.		body; hollowware			
95	280	400	126	0				I	0-24"		3	Ceramic	redware, glazed		brown, medium interior; unglazed ext.		body			
95	280	400	126	0				I	0-24"		5	Ceramic	redware, glazed		brown, medium interior; chipped ext.		body			
95	280	400	126	0				I	0-24"		1	Ceramic	redware, glazed		brown, dark interior; chipped ext.		body			
95	280	400	126	0				I	0-24"		1	Ceramic	redware, glazed		clear interior; unglazed ext.		rim			
95	280	400	126	0				I	0-24"		1	Ceramic	redware, glazed	rolled rim	brown, dark interior; unglazed ext.		rim; hollowware			
95	280	400	126	0				I	0-24"		1	Ceramic	redware, paste							
95	280	400	126	0				I	0-24"		1	Ceramic	redware, slip decorated	slip trailed eroded	clear interior; chipped ext.		body	1733	1850	Magid 1984
95	280	400	126	0				I	0-24"		2	Ceramic	redware, unglazed		chipped interior; brown, dark interior/ext.		body; hollowware			
95	280	400	126	0				I	0-24"		1	Ceramic	stoneware, gray bodied							
95	280	400	126	0				I	0-24"		1	Ceramic	whiteware, dipped mocha	incised straight lines in band	brown and green, medium ext.	bands ext.	body	1830	1860	Price 1979; Mullins 1988
95	280	400	126	0				I	0-24"		2	Ceramic	whiteware, hand painted		brown ext.		rim; flatware	1830	2009	Price 1979; Noël Hume 1980
95	280	400	126	0				I	0-24"		3	Ceramic	whiteware, plain				body	1830	2009	Price 1979; Noël Hume 1980
95	280	400	126	0				I	0-24"		3	Ceramic	whiteware, plain		chipped ext.		body	1830	2009	Price 1979; Noël Hume 1980
95	280	400	126	0				I	0-24"		2	Ceramic	whiteware, plain				rim	1830	2009	Price 1979; Noël Hume 1980
95	280	400	126	0				I	0-24"		1	Ceramic	whiteware, shell edge		blue, medium int.	unscaloped, impressed, curved lines int.	rim; plate	1830	1891	Lofstrum et al. 1982; Miller and Hunter 1990
95	280	400	126	0				I	0-24"		1	Ceramic	whiteware, simple bands		brown and blue, light int.	bands ext.	rim	1830	1860	Majewski and O'Brian 1984
95	280	400	126	0				I	0-24"		1	Ceramic	whiteware, sponged		red int.		rim; flatware	1830	1871	Robacker and Robacker 1978
95	280	400	126	0				I	0-24"		1	Ceramic	whiteware, sponged		brown, dark and green, light int.		rim	1830	1871	Robacker and Robacker 1978
95	280	400	126	0				I	0-24"		1	Ceramic	whiteware, sponged		blue, light		body	1830	1871	Robacker and Robacker 1978
95	280	400	126	0				I	0-24"		1	Ceramic	whiteware, transfer printed, blue		blue, medium interior/ext.	floral motif interior; indeterminate ext.	body	1828	1860	Majewski and O'Brian 1984; Mullins 1988
95	280	400	126	0				I	0-24"		4	Ceramic	whiteware, transfer printed, mulberry		mulberry int.	landscape and floral motif int.	body; flatware	1830	1860	Lofstrum et al. 1982
95	280	400	126	0				I	0-24"		1	Ceramic	whiteware, transfer printed, pink		black		rim	1828	1850	Majewski and O'Brian 1984; Mullins 1988
95	280	400	126	0				I	0-24"		1	Ceramic	whiteware, transfer printed, purple		purple int.	floral motif int.	rim; flatware	1830	1860	Lofstrum et al. 1982
95	280	400	126	0				I	0-24"		1	Ceramic	whiteware, transfer printed, purple		purple int.	floral motif int.	body; flatware	1830	1860	Lofstrum et al. 1982
95	280	400	126	0				I	0-24"		1	Ceramic	whiteware, transfer printed, red	scalloped	red interior; chipped ext.	floral motif int.	rim	1828	1850	Majewski and O'Brian 1984
95	280	400	126	0				I	0-24"		9	Nails/Spikes	nail, indeterminate							
95	280	400	126	0				I	0-24"		1	Other Kitchen	canning jar lid liner		white opaque		lid	1869	1950	Toulouse 1971
95	280	400	126	0				I	0-24"		1	Shell	shell							

Site 36Lu286 - Historic Artifact Catalog

Fs	N	E	Stp	Tu	Trench	Block	Fea	Strat	Lev	Elev	Count	Subclass	Ware Type/Object	Dec/Manufacture	Color	Emb/Mark	Form	Beg Date	End Date	Reference
95	280	400	126	0			I			0-24"	1	Toys	porcelain doll part	bisque porcelain	pink ext.		shoulder			
95	280	400	126	0			I			0-24"	6	Window Glass	window glass		tinted					
95	280	400	126	0			I			0-24"	1	Window Glass	window glass		clear					
96	280	415	127	0			I			12-23"	1	Bottles/Jars	bottle glass		aqua		body; bottle body; hollowware			
96	280	415	127	0			I			12-23"	1	Ceramic	hardpaste porcelain, plain	ribbed						
96	280	415	127	0			I			12-23"	2	Ceramic	redware, glazed		brown, medium interior; unglazed ext.		base			
96	280	415	127	0			I			12-23"	1	Ceramic	redware, glazed		brown, medium interior; chipped ext.		body			
96	280	415	127	0			I			12-23"	1	Ceramic	redware, glazed		brown, medium interior; unglazed ext.		body			
96	280	415	127	0			I			12-23"	1	Ceramic	redware, glazed		brown, medium interior; brown, dark ext.		body			
96	280	415	127	0			I			12-23"	1	Ceramic	redware, glazed		clear interior; chipped exterior		rim			
96	280	415	127	0			I			12-23"	1	Ceramic	redware, glazed	rolled rim	brown, light interior; unglazed ext.		rim			
96	280	415	127	0			I			12-23"	1	Ceramic	redware, unglazed		chipped int.		body			
96	280	415	127	0			I			12-23"	3	Ceramic	whiteware, plain				body	1830	2009	Price 1979; Noël Hume 1980
96	280	415	127	0			I			12-23"	2	Ceramic	whiteware, plain		chipped ext.		body	1830	2009	Price 1979; Noël Hume 1980
96	280	415	127	0			I			12-23"	1	Ceramic	whiteware, plain				base, footring	1830	2009	Price 1979; Noël Hume 1980
96	280	415	127	0			I			12-23"	1	Ceramic	whiteware, sponged		blue, medium interior; chipped ext.		body	1830	1871	Robacker and Robacker 1971
96	280	415	127	0			I			12-23"	1	Ceramic	whiteware, sponged		chipped interior; blue, medium ext.		rim	1830	1871	Robacker and Robacker 1971
96	280	415	127	0			I			12-23"	1	Ceramic	whiteware, sponged		blue, medium int. chipped interior; blue, medium ext.		body	1830	1871	Robacker and Robacker 1971
96	280	415	127	0			I			12-23"	2	Ceramic	whiteware, sponged		blue, medium interior; pink, black and blue, medium and green, light ext.		body	1830	1871	Robacker and Robacker 1971
96	280	415	127	0			I			12-23"	1	Ceramic	whiteware, sponged and hand painted				rim	1830	1871	Robacker and Robacker 1971
96	280	415	127	0			I			12-23"	2	Nails/Spikes	nail, cut					1790	1890	Nelson 1968
96	280	415	127	0			I			12-23"	2	Nails/Spikes	nail, indeterminate							
96	280	415	127	0			I			12-23"	1	Nails/Spikes	nail, wire					1880	2009	Nelson 1968; IMAC 1984
96	280	415	127	0			I			12-23"	1	Other Personal	disk, porcelain	domed; 40 lines; flat back; not polished	white	decal: "clarinet"	body			
97	280	430	128	0			I			13-32"	1	Bottles/Jars	jar glass	threaded	blue, light brown, medium interior; chipped ext.		rim; jar			
97	280	430	128	0			I			13-32"	1	Ceramic	redware, glazed		brown, light interior; unglazed ext.		body			
97	280	430	128	0			I			13-32"	1	Ceramic	redware, glazed		chipped interior; clear ext		body			
97	280	430	128	0			I			13-32"	1	Ceramic	redware, unglazed		chipped int.		body			
97	280	430	128	0			I			13-32"	1	Indeterminate	metal							
97	280	430	128	0			I			13-32"	2	Indeterminate	metal							

Site 36Lu286 - Historic Artifact Catalog

Fs	N	E	Stp	Tu	Trench	Block	Fea	Strat	Lev	Elev	Count	Subclass	Ware Type/Object	Dec/Manufacture	Color	Emb/Mark	Form	Beg Date	End Date	Reference
97	280	430	128	0				I		13-32"	1	Indeterminate	wire							
97	280	430	128	0				I		13-32"	2	Nails/Spikes	nail, indeterminate							
98	280	445	129	0				III		0-10"	4	Brick, Block	brick							
98	280	445	129	0				III		0-10"	2	Ceramic	redware, glazed		brown, dark interior; chipped ext.		body			
98	280	445	129	0				III		0-10"	1	Ceramic	redware, glazed		clear interior; chipped exterior		body			
98	280	445	129	0				III		0-10"	1	Ceramic	redware, unglazed		chipped int.		body			
99	280	445	129	0				I		10-24"	1	Ceramic	redware, glazed		brown, medium interior; unglazed ext.		body			
100	280	460	130	0				I		7-14"	3	Ceramic	whiteware, plain whiteware, transfer		chipped int.		body	1830	2009	Price 1979; Noël Hume 1980
100	280	460	130	0				I		7-14"	2	Ceramic	printed, pink whiteware, transfer		pink int.	floral motif int.	body	1830	1860	Lofstrum et al. 1982
100	280	460	130	0				I		7-14"	2	Ceramic	printed, red		pink interior; chipped ext.	floral motif int.	body	1830	1860	Lofstrum et al. 1982
101	280	475	131	0				III		0-18"	3	Bone	bone							
101	280	475	131	0				III		0-18"	6	Brick, Block	brick							
101	280	475	131	0				III		0-18"	1	Ceramic	stoneware, buff bodied	flat top rim	brown interior; gray salt glaze ext.		rim			
101	280	475	131	0				III		0-18"	4	Indeterminate	plastic		white					
101	280	475	131	0				III		0-18"	4	Nails/Spikes	nail, cut					1790	1890	Nelson 1968
101	280	475	131	0				III		0-18"	1	Nails/Spikes	nail, indeterminate							
101	280	475	131	0				III		0-18"	3	Nails/Spikes	nail, wire					1880	2009	Nelson 1968; IMAC 1984
101	280	475	131	0				III		0-18"	6	Roofing	shingle		black and green, medium					
101	280	475	131	0				III		0-18"	7	Window Glass	window glass		tinted					
102	280	490	132	0				I		0-9"	1	Ceramic	redware, glazed		brown, medium interior; unglazed ext.		body			
102	280	490	132	0				I		0-9"	4	Window Glass	window glass		clear					
102	280	490	132	0				I		0-9"	6	Window Glass	window glass		tinted					
103	280	505	133	0				III		0-10"	1	Bottles/Jars	bottle glass		aqua		body; bottle			
103	280	505	133	0				III		0-10"	1	Bottles/Jars	bottle glass	embossed	white, translucent	indeterminate embossment	body; bottle			
103	280	505	133	0				III		0-10"	11	Roofing	shingle		black					
104	280	565	318	0				I		0-10"	1	Bottles/Jars	bottle glass	embossed	aqua	"DR" the R is underlined; "ROU"	body; bottle			
104	280	565	318	0				I		0-10"	1	Window Glass	window glass		tinted					
105	280	580	319	0				I		0-12"	1	Ceramic	whiteware, plain				body, base, footring; bowl	1830	2009	Price 1979; Noël Hume 1980
105	280	580	319	0				I		0-12"	3	Ceramic	whiteware, plain		chipped ext.		body	1830	2009	Price 1979; Noël Hume 1980
106	280	595	320	0				I		0-21"	1	Indeterminate	plastic	embossed	turquoise	stars				
107	280	610	321	0				III		0-40"	1	Nails/Spikes	nail, cut					1790	1890	Nelson 1968
107	280	610	321	0				III		0-40"	1	Nails/Spikes	nail, wire					1880	2009	Nelson 1968; IMAC 1984
108	280	625	322	0				III		0-26"	1	Ceramic	whiteware, plain				footring	1830	2009	Price 1979; Noël Hume 1980
108	280	625	322	0				III		0-26"	3	Window Glass	window glass		tinted					
109	280	640	323	0				III		0-12"	2	Nails/Spikes	nail, cut					1790	1890	Nelson 1968

Site 36Lu286 - Historic Artifact Catalog

Fs	N	E	Stp	Tu	Trench	Block	Fea	Strat	Lev	Elev	Count	Subclass	Ware Type/Object	Dec/Manufacture	Color	Emb/Mark	Form	Beg Date	End Date	Reference
109	280	640	323	0				III		0-12"	1	Nails/Spikes	nail, indeterminate							
110	295	280	134	0				I		0-30"	1	Ceramic	redware, glazed		brown, medium interior; unglazed ext.		body; hollowware			
110	295	280	134	0				I		0-30"	1	Ceramic	redware, paste							
110	295	280	134	0				I		0-30"	1	Ceramic	redware, unglazed		chipped int.		body			
110	295	280	134	0				I		0-30"	1	Ceramic	yellowware, plain				body	1830	1900	Ketchum 1987
110	295	280	134	0				I		0-30"	1	Nails/Spikes	nail, cut					1790	1890	Nelson 1968
111	295	295	135	0				I		0-10"	1	Ceramic	redware, glazed		brown, medium interior; unglazed ext.		body			
112	295	325	137	0				I		0-12"	3	Bottles/Jars	bottle glass		blue, light		body; bottle			
112	295	325	137	0				I		0-12"	1	Bottles/Jars	bottle glass		clear		body; bottle			
112	295	325	137	0				I		0-12"	2	Brick, Block	brick							
112	295	325	137	0				I		0-12"	1	Ceramic	ironstone, plain				rim	1840	2009	Wetherbee 1980
112	295	325	137	0				I		0-12"	6	Ceramic	ironstone, plain		chipped ext. brown, medium interior; unglazed ext.		body	1840	2009	Wetherbee 1980
112	295	325	137	0				I		0-12"	3	Ceramic	redware, glazed		brown, dark interior; unglazed ext.		body			
112	295	325	137	0				I		0-12"	1	Ceramic	redware, glazed				body			
112	295	325	137	0				I		0-12"	1	Ceramic	redware, paste				body			
112	295	325	137	0				I		0-12"	2	Ceramic	redware, unglazed		chipped int. brown interior; gray salt glaze ext.		body			
112	295	325	137	0				I		0-12"	1	Ceramic	stoneware, buff bodied				body			Lofstrum et al. 1982;
112	295	325	137	0				I		0-12"	1	Ceramic	whiteware, hand painted		blue, medium ext. floral motif ext.		body	1840	1860	Majewski and O'Brian 1984
112	295	325	137	0				I		0-12"	1	Ceramic	whiteware, plain				base, footring	1830	2009	Price 1979; Noël Hume 1980
112	295	325	137	0				I		0-12"	1	Ceramic	whiteware, plain				rim	1830	2009	Price 1979; Noël Hume 1980
112	295	325	137	0				I		0-12"	2	Ceramic	whiteware, plain				body	1830	2009	Price 1979; Noël Hume 1980
112	295	325	137	0				I		0-12"	3	Window Glass	window glass		tinted					
113	295	340	138	0				I		0-15"	2	Bottles/Jars	bottle glass		clear		body; bottle			
113	295	340	138	0				I		0-15"	1	Bottles/Jars	bottle glass	embossed	clear	"E"	body; bottle			
113	295	340	138	0				I		0-15"	1	Ceramic	redware, glazed		brown, dark interior; unglazed ext.		body			
113	295	340	138	0				I		0-15"	1	Ceramic	redware, glazed		clear interior; unglazed ext.		body			
113	295	340	138	0				I		0-15"	1	Ceramic	stoneware, gray bodied		clear ext; brown, dark interior		rim; crock			
113	295	340	138	0				I		0-15"	3	Nails/Spikes	nail, indeterminate							
113	295	340	138	0				I		0-15"	2	Window Glass	window glass		clear					
114	295	355	139	0				III		0-5"	1	Ceramic	redware, glazed		clear interior; unglazed ext.		body			
114	295	355	139	0				III		0-5"	1	Ceramic	whiteware, shell edge		blue, medium		rim; plate	1830	1891	Lotstrum et al. 1982; Miller and Hunter 1990
115	295	355	139	0				IV		5-14"	6	Ceramic	ironstone, plain				body	1840	2009	Wetherbee 1980
115	295	355	139	0				IV		5-14"	4	Ceramic	redware, glazed		brown, medium interior; unglazed ext.		body			
115	295	355	139	0				IV		5-14"	3	Ceramic	redware, glazed		brown, dark interior; unglazed ext.		body			

Site 36Lu286 - Historic Artifact Catalog

Fs	N	E	Stp	Tu	Trench	Block	Fea	Strat	Lev	Elev	Count	Subclass	Ware Type/Object	Dec/Manufacture	Color	Emb/Mark	Form	Beg Date	End Date	Reference
115	295	355	139	0				IV		5-14"	2	Ceramic	redware, glazed		clear interior; chipped exterior		body			
115	295	355	139	0				IV		5-14"	2	Ceramic	redware, glazed	rolled rim; 10" diameter	brown, medium interior; unglazed ext.		rim; hollowware			
115	295	355	139	0				IV		5-14"	3	Ceramic	redware, paste							
115	295	355	139	0				IV		5-14"	1	Ceramic	whiteware, hand painted		blue, dark ext.	indeterminate motif	body	1830	2009	Price 1979; Noel Hume 1980; Lofstrum et al. 1982; Majewski and O'Brian 1984
115	295	355	139	0				IV		5-14"	2	Ceramic	whiteware, plain				body rim; hollowware	1830	2009	Price 1979; Noël Hume 1980
115	295	355	139	0				IV		5-14"	1	Ceramic	yellowware, plain				hollowware	1830	1900	Ketchum 1987
115	295	355	139	0				IV		5-14"	3	Ceramic	yellowware, plain				body	1830	1900	Ketchum 1987
115	295	355	139	0				IV		5-14"	2	Indeterminate	wire							
115	295	355	139	0				IV		5-14"	1	Nails/Spikes	nail, cut					1790	1890	Nelson 1968
115	295	355	139	0				IV		5-14"	1	Nails/Spikes	nail, wire					1880	2009	Nelson 1968; IMAC 1984
116	295	370	140	0				I		0-17"	5	Ceramic	redware, glazed		brown, medium interior; unglazed ext.		body			
116	295	370	140	0				I		0-17"	1	Ceramic	redware, glazed		brown, medium interior; chipped ext.		body			
116	295	370	140	0				I		0-17"	1	Ceramic	whiteware, overglaze decal	incised, scalloped; thin incised line along rim	pink and green, light int.	floral motif int.	rim	1890	2009	Haskell 1981
116	295	370	140	0				I		0-17"	1	Ceramic	whiteware, plain				rim	1830	2009	Price 1979; Noël Hume 1980
116	295	370	140	0				I		0-17"	1	Ceramic	whiteware, plain				body	1830	2009	Price 1979; Noël Hume 1980
116	295	370	140	0				I		0-17"	1	Nails/Spikes	nail, indeterminate							
117	295	385	141	0				III		0-30"	1	Bottles/Jars	bottle glass		clear		base; bottle			
117	295	385	141	0				III		0-30"	1	Bottles/Jars	bottle glass		light blue		base; bottle			
117	295	385	141	0				III		0-30"	2	Bottles/Jars	bottle glass		light blue		body; bottle			
117	295	385	141	0				III		0-30"	6	Brick, Block	brick							
117	295	385	141	0				III		0-30"	3	ceramic	redware, glazed		brown, dark interior; unglazed ext		body			
117	295	385	141	0				III		0-30"	1	ceramic	redware, glazed		brown, dark interior; chip ext		body			
117	295	385	141	0				III		0-30"	3	Indeterminate	pewter							
117	295	385	141	0				III		0-30"	1	Nails/Spikes	nail, indeterminate							
117	295	385	141	0				III		0-30"	4	Window Glass	window glass		clear					
118	295	400	142	0				III		0-31"	7	Bone	bone							
118	295	400	142	0				III		0-31"	1	Bottles/Jars	bottle glass		clear		body; bottle			
118	295	400	142	0				III		0-31"	13	Brick, Block	brick							
118	295	400	142	0				III		0-31"	1	Ceramic	ironstone, plain				body	1840	2009	Wetherbee 1980
118	295	400	142	0				III		0-31"	1	Ceramic	redware, glazed		brown, medium interior/ext.		body			
118	295	400	142	0				III		0-31"	2	Ceramic	redware, glazed		brown, medium interior; unglazed ext.		body			
118	295	400	142	0				III		0-31"	2	Ceramic	redware, glazed		brown, light interior; chipped ext.		body			
118	295	400	142	0				III		0-31"	6	Ceramic	redware, glazed		brown, medium interior; chipped ext.		body			

Site 36Lu286 - Historic Artifact Catalog

Fs	N	E	Stp	Tu	Trench	Block	Fea	Strat	Lev	Elev	Count	Subclass	Ware Type/Object	Dec/Manufacture	Color	Emb/Mark	Form	Beg Date	End Date	Reference
118	295	400	142	0				III		0-31"	1	Ceramic	redware, glazed		clear		body			
118	295	400	142	0				III		0-31"	1	Ceramic	redware, paste							
118	295	400	142	0				III		0-31"	2	Ceramic	redware, unglazed		chipped int. brown, dark interior/ext.		body			
118	295	400	142	0				III		0-31"	1	Ceramic	stoneware, gray bodied				body			
118	295	400	142	0				III		0-31"	3	Ceramic	whiteware, plain				body	1830	2009	Price 1979; Noël Hume 1980
118	295	400	142	0				III		0-31"	2	Ceramic	whiteware, sponged		red interior; chipped ext.		body	1830	1871	Robacker and Robacker 1971
118	295	400	142	0				III		0-31"	1	Ceramic	whiteware, sponged		red int.		body	1830	1871	Robacker and Robacker 1971
118	295	400	142	0				III		0-31"	2	Ceramic	whiteware, sponged		red int.		rim	1830	1871	Robacker and Robacker 1971
118	295	400	142	0				III		0-31"	2	Nails/Spikes	nail, indeterminate	25-50%						
118	295	400	142	0				III		0-31"	3	Nails/Spikes	nail, indeterminate	75-99%						
118	295	400	142	0				III		0-31"	2	Nails/Spikes	nail, wire					1890	2009	Nelson 1968; IMAC 1984
118	295	400	142	0				III		0-31"	1	Window Glass	window glass		tinted					
119	295	415	143	0				III		0-11"	1	Indeterminate	metal							
119	295	415	143	0				III		0-11"	1	Indeterminate	wire							
119	295	415	143	0				III		0-11"	3	Nails/Spikes	nail, cut					1790	1890	Nelson 1968
119	295	415	143	0				III		0-11"	6	Nails/Spikes	nail, indeterminate	25-50%						
119	295	415	143	0				III		0-11"	5	Nails/Spikes	nail, indeterminate	50-75%						
119	295	415	143	0				III		0-11"	5	Nails/Spikes	nail, indeterminate	75-99%						
119	295	415	143	0				III		0-11"	1	Nails/Spikes	nail, wire	25-50%				1880	2009	Nelson 1968; IMAC 1984
119	295	415	143	0				III		0-11"	2	Nails/Spikes	nail, wire	75-99%				1880	2009	Nelson 1968; IMAC 1984
119	295	415	143	0				III		0-11"	2	Window Glass	window glass		tinted					
120	295	415	143	0				IV		11-37"	2	Bone	bone							
120	295	415	143	0				IV		11-37"	1	Bone	teeth							
120	295	415	143	0				IV		11-37"	3	Bottles/Jars	bottle glass		clear		body; bottle			
120	295	415	143	0				IV		11-37"	1	Bottles/Jars	bottle glass		blue, light		body; bottle			
120	295	415	143	0				IV		11-37"	4	Ceramic	ironstone, plain				body	1840	2009	Wetherbee 1980
120	295	415	143	0				IV		11-37"	5	Ceramic	ironstone, plain		chipped ext.		body	1840	2009	Wetherbee 1980
120	295	415	143	0				IV		11-37"	1	Ceramic	ironstone, plain	molded		band ext.	body, base, footing; hollowware	1840	2009	Wetherbee 1980
120	295	415	143	0				IV		11-37"	2	Ceramic	pearlware, annular		chipped interior; blue, medium ext.		rim	1780	1820	South 1977
120	295	415	143	0				IV		11-37"	1	Ceramic	pearlware, hand painted		blue, medium int.	curved thin line	rim	1780	1820	South 1977
120	295	415	143	0				IV		11-37"	1	Ceramic	pearlware, plain				body	1780	1830	South 1977
120	295	415	143	0				IV		11-37"	2	Ceramic	redware, glazed		brown, medium interior; chipped ext.		body			
120	295	415	143	0				IV		11-37"	3	Ceramic	redware, glazed		brown, medium interior; unglazed ext.		body			
120	295	415	143	0				IV		11-37"	1	Ceramic	redware, glazed		brown, dark interior; unglazed ext.		body			
120	295	415	143	0				IV		11-37"	2	Ceramic	redware, glazed		brown, dark interior; chipped ext.		body			

Site 36Lu286 - Historic Artifact Catalog

Fs	N	E	Stp	Tu	Trench	Block	Fea	Strat	Lev	Elev	Count	Subclass	Ware Type/Object	Dec/Manufacture	Color	Emb/Mark	Form	Beg Date	End Date	Reference
120	295	415	143	0				IV		11-37"	1	Ceramic	redware, glazed		brown, medium interior; chipped ext.		body			
120	295	415	143	0				IV		11-37"	2	Ceramic	redware, glazed		brown, medium interior; unglazed ext.		body			
120	295	415	143	0				IV		11-37"	1	Ceramic	redware, glazed		brown, dark interior; unglazed ext.		body			
120	295	415	143	0				IV		11-37"	1	Ceramic	redware, paste							
120	295	415	143	0				IV		11-37"	1	Ceramic	redware, slip decorated	slip trailed eroded	clear and yellow interior; unglazed ext.		body	1733	1850	Magid 1984
120	295	415	143	0				IV		11-37"	2	Ceramic	redware, unglazed		chipped int.		body			
120	295	415	143	0				IV		11-37"	1	Ceramic Miscellaneous	whiteware, plain				body	1830	2009	Price 1979; Noël Hume 1980
120	295	415	143	0				IV		11-37"	1	Hardware	staple							
120	295	415	143	0				IV		11-37"	5	Nails/Spikes	nail, cut	25-50%				1790	1890	Nelson 1968
120	295	415	143	0				IV		11-37"	7	Nails/Spikes	nail, cut	75-99%				1790	1890	Nelson 1968
120	295	415	143	0				IV		11-37"	8	Nails/Spikes	nail, indeterminate	25-50%						
120	295	415	143	0				IV		11-37"	3	Nails/Spikes	nail, indeterminate	75-99%						
120	295	415	143	0				IV		11-37"	5	Nails/Spikes	nail, wire	25-50%				1880	2009	Nelson 1968; IMAC 1984
120	295	415	143	0				IV		11-37"	9	Nails/Spikes	nail, wire	75-99%				1880	2009	Nelson 1968; IMAC 1984
120	295	415	143	0				IV		11-37"	3	Window Glass	window glass		tinted					
121	295	430	144	0				IV		6-16"	3	Brick, Block	brick							
121	295	430	144	0				IV		6-16"	2	Nails/Spikes	nail, indeterminate							
122	295	445	145	0				I		0-6"	11	Bone	bone							
122	295	445	145	0				I		0-6"	2	Bone	teeth							
122	295	445	145	0				I		0-6"	12	Brick, Block	brick							
122	295	445	145	0				I		0-6"	5	Ceramic	redware, glazed		brown, medium interior; chipped ext.		body			
122	295	445	145	0				I		0-6"	3	Ceramic	redware, glazed		brown, medium interior; unglazed ext.		body			
122	295	445	145	0				I		0-6"	1	Ceramic	redware, glazed		brown, light interior; chipped ext.		body			
122	295	445	145	0				I		0-6"	1	Ceramic	redware, glazed		brown, medium interior; unglazed ext.		body			
122	295	445	145	0				I		0-6"	1	Ceramic Miscellaneous	whiteware, plain	molded		scroll	rim	1830	2009	Price 1979; Noël Hume 1980
122	295	445	145	0				I		0-6"	1	Hardware	staple							
122	295	445	145	0				I		0-6"	1	Nails/Spikes	nail, cut	10-25%				1790	1890	Nelson 1968
122	295	445	145	0				I		0-6"	2	Nails/Spikes	nail, cut	75-99%				1790	1890	Nelson 1968
122	295	445	145	0				I		0-6"	1	Window Glass	window glass		tinted					
123	295	460	146	0				I		0-50"	7	Brick, Block	brick							
123	295	460	146	0				I		0-50"	1	Ceramic	redware, glazed		brown, dark interior; chip ext.		body			
123	295	460	146	0				I		0-50"	1	Ceramic	redware, glazed		brown, dark interior/ext.		body			
123	295	460	146	0				I		0-50"	1	Flower Pot	terra Cotta				body			
124	295	475	324	0				I		0-7"	1	Bottles/Jars	bottle glass		clear		body; bottle			
124	295	475	324	0				I		0-7"	3	Brick, Block	brick							

Site 36Lu286 - Historic Artifact Catalog

Fs	N	E	Stp	Tu	Trench	Block	Fea	Strat	Lev	Elev	Count	Subclass	Ware Type/Object	Dec/Manufacture	Color	Emb/Mark	Form	Beg Date	End Date	Reference
124	295	475	324	0				I		0-7"	1	Ceramic	redware, unglazed		chip interior; unglazed ext.		body			
124	295	475	324	0				I		0-7"	1	Nails/Spikes	nail, indeterminate							
125	295	490	325	0				I		0-12"	1	Bottles/Jars	container glass		sun colored amethyst		rim	1880	1915	Miller and Pacey 1985
125	295	490	325	0				I		0-12"	1	Ceramic	earthenware, paste	burnt, melted			rim			
125	295	490	325	0				I		0-12"	1	Ceramic	redware, glazed		brown, medium interior; unglazed ext.		body			
125	295	490	325	0				I		0-12"	1	Household Items	battery core							
125	295	490	325	0				I		0-12"	1	Nails/Spikes	nail, cut					1790	1890	Nelson 1968
125	295	490	325	0				I		0-12"	1	Other Personal	mirror fragment		clear interior; silver ext.					
126	295	505	326	0				I		0-12"	1	Bottles/Jars	bottle glass		clear		body; bottle			
126	295	505	326	0				I		0-12"	2	Ceramic	redware, glazed		brown, dark interior; unglazed ext.		body			
126	295	505	326	0				I		0-12"	1	Ceramic	stoneware, buff bodied		gray, light interior/ext		body; crock			
126	295	505	326	0				I		0-12"	1	Ceramic	stoneware, buff bodied		gray, light interior/ext		rim; crock			
126	295	505	326	0				I		0-12"	1	Ceramic	whiteware, plain				body	1830	2009	Price 1979; Noël Hume 1980
127	295	565	330	0				I		0-9"	1	Ceramic	redware, glazed		brown, dark interior; chip ext.		body			
128	295	580	331	0				I		0-12"	1	Nails/Spikes	nail, cut					1790	1890	Nelson 1968
129	295	610	333	0				III		0-26"	1	Window Glass	window glass		clear					
130	295	625	334	0				III		0-24"	1	Activities-Other	ceramic pipe							
131	310	325	153	0				I		0-18"	1	Bottles/Jars	bottle glass		clear		body; bottle			
131	310	325	153	0				I		0-18"	2	Ceramic	whiteware, plain		chipped ext.		body	1830	2009	Price 1979; Noël Hume 1980
131	310	325	153	0				I		0-18"	3	Ceramic	whiteware, plain				body	1830	2009	Price 1979; Noël Hume 1980
132	310	340	152	0				I		0-20"	1	Hand Tools	serrated tool							
132	310	340	152	0				I		0-20"	1	Indeterminate	metal							
132	310	340	152	0				I		0-20"	1	Nails/Spikes	nail, cut					1790	1890	Nelson 1968
133	310	370	150	0				I		0-15"	1	Miscellaneous Hardware	pipe fitting							
134	310	400	156	0				I		0-15"	1	Ceramic	stoneware, gray bodied		brown, medium interior; brown, medium wash ext.		body			
134	310	400	156	0				I		0-15"	1	Ceramic	whiteware, hand painted		blue, medium ext.	indeterminate motif	body; hollowware	1830	2009	Price 1979; Noël Hume 1980; Lustrum et al. 1982; Majewski and O'Brian 1984
134	310	400	156	0				I		0-15"	1	Ceramic	whiteware, plain				body	1830	2009	Price 1979; Noël Hume 1980
135	310	505	165	0				I		0-12"	1	Bone	teeth							
135	310	505	165	0				I		0-12"	1	Ceramic	whiteware, plain				rim; hollowware	1830	2009	Price 1979; Noël Hume 1980
135	310	505	165	0				I		0-12"	1	Ceramic	whiteware, plain		chipped ext.		body	1830	2009	Price 1979; Noël Hume 1980
136	310	565	169	0				II		6-10"	1	Bottles/Jars	bottle glass		clear		body; bottle			
136	310	565	169	0				II		6-10"	1	Bottles/Jars	jar glass	finish	clear		rim; jar			
136	310	565	169	0				II		6-10"	1	Nails/Spikes	nail, indeterminate							
136	310	565	169	0				II		6-10"	1	Nails/Spikes	nail, wire	>10%				1880	2009	Nelson 1968



Site 36Lu286 - Historic Artifact Catalog

Fs	N	E	Stp	Tu	Trench	Block	Fea	Strat	Lev	Elev	Count	Subclass	Ware Type/Object	Dec/Manufacture	Color	Emb/Mark	Form	Beg Date	End Date	Reference
136	310	565	169	0				II		6-10"	3	Nails/Spikes Other Kitchen	nail, wire	75-99%				1880	2009	Nelson 1968
136	310	565	169	0				II		6-10"	1	Related	can, beverage				body			
138	310	580	168	0				II		4-7"	10	Bottles/Jars	bottle glass		clear		body; bottle			
138	310	580	168	0				II		4-7"	3	Bottles/Jars	bottle glass		green, light		body; bottle			
138	310	580	168	0				II		4-7"	7	Indeterminate	wire							
138	310	580	168	0				II		4-7"	3	Nails/Spikes Other Kitchen	nail, wire					1880	2009	Nelson 1968; IMAC 1984
138	310	580	168	0				II		4-7"	1	Related	bottle cap							
139	310	580	168	0				III		7-14"	7	Indeterminate	wire							
139	310	580	168	0				III		7-14"	1	Nails/Spikes Other Kitchen	nail, cut					1790	1890	Nelson 1968
139	310	580	168	0				III		7-14"	1	Related	can, beverage				body			
140	310	610	166	0				I		0-17"	1	Bottles/Jars	jar glass	threaded	clear		neck; jar			
141	310	640	1	0				I		0-10"	1	Indeterminate	glass	melted						
141	310	640	1	0				I		0-10"	1	Nails/Spikes	nail, wire					1880	2009	Nelson 1968; IMAC 1984
141	310	640	1	0				I		0-10"	1	Nails/Spikes	nail, wire	ribbed				1880	2009	Nelson 1968; IMAC 1984
142	325	310	173	0				III		0-8"	1	Ceramic	redware, glazed		brown, light interior; chipped ext.		body			
142	325	310	173	0				III		0-8"	1	Ceramic	redware, glazed		brown, dark interior/ext.		body			
142	325	310	173	0				III		0-8"	1	Ceramic	redware, glazed		brown, dark interior; unglazed ext.		body			
143	325	340	171	0				III		0-12"	2	Window Glass Clothing	window glass		tinted					
144	325	355	178	0				III		0-12"	1	Fasteners	buckle							
144	325	355	178	0				III		0-12"	1	Window Glass	window glass		tinted					
145	325	385	176	0				III		0-12"	1	Ceramic	redware, glazed		brown, dark interior; chipped ext.		body			
145	325	385	176	0				III		0-12"	2	Nails/Spikes	nail, cut					1790	1890	Nelson 1968
145	325	385	176	0				III		0-12"	1	Nails/Spikes	nail, wire					1880	2009	Nelson 1968; IMAC 1984
146	325	400	175	0				III		0-20"	1	Window Glass	window glass		tinted					
147	325	415	182	0				III		0-12"	3	Bottles/Jars	bottle glass		clear		body; bottle			
147	325	415	182	0				III		0-12"	1	Indeterminate	metal							
148	325	430	181	0				III		0-24"	2	Bone	bone							
148	325	430	181	0				III		0-24"	1	Ceramic	whiteware, plain				body	1830	2009	Price 1979; Noël Hume 1980
148	325	430	181	0				III		0-24"	1	Ceramic	whiteware, plain				base, footing	1830	2009	Price 1979; Noël Hume 1980 Robacker and Robacker
148	325	430	181	0				III		0-24"	1	Ceramic	whiteware, sponged		red and blue, medium interior; chipped ext.		body	1830	1871	1978
148	325	430	181	0				III		0-24"	2	Window Glass	window glass		tinted					
149	325	445	180	0				I		0-16"	1	Ceramic	redware, glazed		brown, medium interior; chipped ext.		body			
149	325	445	180	0				I		0-16"	1	Ceramic	redware, glazed	rolled rim		brown, medium interior; unglazed ext.	rim; hollowware			
149	325	445	180	0				I		0-16"	1	Ceramic	whiteware, sponged and hand painted		pink and brown, medium and green, medium int.	green and pink sponged with a brown line	body	1830	1871	1978 Robacker and Robacker

Site 36Lu286 - Historic Artifact Catalog

Fs	N	E	Stp	Tu	Trench	Block	Fea	Strat	Lev	Elev	Count	Subclass	Ware Type/Object	Dec/Manufacture	Color	Emb/Mark	Form	Beg Date	End Date	Reference
149	325	445	180	0			I			0-16"	1	Nails/Spikes	nail, cut					1790	1890	Nelson 1968
150	325	460	179	0			I			0-14"	1	Fasteners	button	size 18			complete			
150	325	460	179	0			I			0-14"	1	Nails/Spikes	nail, wire					1880	2009	Nelson 1968; IMAC 1984
150	325	460	179	0			I			0-14"	1	Window Glass	window glass		clear					
151	325	475	186	0			I			0-14"	1	Bottles/Jars	bottle glass	round base	blue, light		base; bottle			
151	325	475	186	0			I			0-14"	1	Nails/Spikes	nail, cut					1790	1890	Nelson 1968
151	325	475	186	0			I			0-14"	1	Window Glass	window glass		tinted					
152	325	490	185	0			I			0-12"	2	Ceramic	stoneware, buff bodied		brown, dark int.		body			
153	325	505	184	0			I			0-12"	1	Bottles/Jars	bottle glass		clear		body; bottle			
153	325	505	184	0			I			0-12"	1	Ceramic	whiteware, plain			partial makers mark	body	1830	2009	Price 1979; Noël Hume 1980
154	325	520	183	0			I			0-8"	1	Bottles/Jars	bottle glass		clear		body; bottle			
155	325	565	188	0			III			0-7"	1	Bottles/Jars	bottle glass		clear		body; bottle			
156	340	325	193	0			I			0-10"	2	Bottles/Jars	bottle glass		aqua		body; bottle			
156	340	325	193	0			I			0-10"	1	Ceramic	redware, glazed		brown, medium		body; hollowware			
156	340	325	193	0			I			0-10"	1	Ceramic	redware, glazed		clear		body body; hollowware			
156	340	325	193	0			I			0-10"	1	Ceramic	whiteware, plain				hollowware	1830	2009	Price 1979; Noel Hume 1980
156	340	325	193	0			I			0-10"	2	Nails/Spikes	nail, cut					1790	1890	Nelson 1968
156	340	325	193	0			I			0-10"	2	Nails/Spikes	nail, cut					1790	1890	Nelson 1968
156	340	325	193	0			I			0-10"	2	Window Glass	window glass		clear					
157	340	340	192	0			I			0-9"	1	Bottles/Jars	bottle glass		clear		body; bottle			
157	340	340	192	0			I			0-9"	2	Ceramic	redware, glazed		brown, medium		body			
157	340	340	192	0			I			0-9"	1	Ceramic	redware, glazed		brown, medium		body			
157	340	340	192	0			I			0-9"	1	Ceramic	redware, glazed		brown, medium		base, body; hollowware			
157	340	340	192	0			I			0-9"	4	Ceramic	redware, glazed		brown, medium		body			
157	340	340	192	0			I			0-9"	1	Ceramic	redware, glazed	plain rim	brown, medium		rim; hollowware			
157	340	340	192	0			I			0-9"	1	Ceramic	redware, unglazed				body body; hollowware			
157	340	340	192	0			I			0-9"	1	Ceramic	whiteware, plain				hollowware	1830	2009	Price 1979; Noel Hume 1980
157	340	340	192	0			I			0-9"	1	Ceramic	whiteware, plain				rim	1830	2009	Price 1979; Noel Hume 1980
157	340	340	192	0			I			0-9"	9	Window Glass	window glass		clear					
157	340	340	192	0			I			0-9"	1	Window Glass	window glass		clear					
158	340	355	191	0			I			0-14"	3	Brick, Block	brick							
158	340	355	191	0			I			0-14"	1	Ceramic	redware, glazed		brown, medium		rim			
158	340	355	191	0			I			0-14"	1	Ceramic	redware, glazed		brown, medium		body; hollowware			
158	340	355	191	0			I			0-14"	4	Ceramic	redware, glazed		brown, medium		body; hollowware			
158	340	355	191	0			I			0-14"	1	Ceramic	redware, glazed		brown, medium		body body; hollowware			
158	340	355	191	0			I			0-14"	1	Ceramic	redware, glazed		brown, medium		body body; hollowware			
158	340	355	191	0			I			0-14"	5	Ceramic	redware, glazed		brown, medium		body			

Site 36Lu286 - Historic Artifact Catalog

Fs	N	E	Stp	Tu	Trench	Block	Fea	Strat	Lev	Elev	Count	Subclass	Ware Type/Object	Dec/Manufacture	Color	Emb/Mark	Form	Beg Date	End Date	Reference
158	340	355	191	0				I		0-14"	1	Ceramic	redware, glazed	flattened rim & rounded collar	brown, medium		rim; bowl			
158	340	355	191	0				I		0-14"	1	Ceramic	redware, glazed	sloped rim	brown, medium		rim			
158	340	355	191	0				I		0-14"	4	Ceramic	redware, unglazed				body			
158	340	355	191	0				I		0-14"	1	Ceramic	whiteware, hand painted			floral	body	1840	1860	Lofstrum et al. 1982; Majewski and O'Brien 1984
158	340	355	191	0				I		0-14"	1	Ceramic	whiteware, plain				body;			
158	340	355	191	0				I		0-14"	1	Ceramic	whiteware, plain				hollowware	1830	2009	Price 1979; Noel Hume 1980
158	340	355	191	0				I		0-14"	1	Nails/Spikes	nail, cut					1790	1890	Nelson 1968
158	340	355	191	0				I		0-14"	1	Nails/Spikes	nail, wire					1880	2009	Nelson 1968; IMAC 1984
158	340	355	191	0				I		0-14"	16	Window Glass	window glass		clear					
159	340	385	197	0				I		0-19"	3	Bottles/Jars	bottle glass		clear		body; bottle			
159	340	385	197	0				I		0-19"	1	Bottles/Jars	bottle glass		clear		body; bottle			
159	340	385	197	0				I		0-19"	1	Bottles/Jars	bottle glass	ribbed; large nb separated by three smaller ribs	clear		body; bottle			
159	340	385	197	0				I		0-19"	1	Ceramic	redware, glazed		brown, medium		body;			
159	340	385	197	0				I		0-19"	1	Ceramic	redware, glazed		brown, medium		hollowware			
159	340	385	197	0				I		0-19"	3	Ceramic	redware, glazed		brown, medium		rim			
159	340	385	197	0				I		0-19"	1	Ceramic	redware, glazed		brown, medium		body;			
159	340	385	197	0				I		0-19"	3	Ceramic	redware, glazed		brown, medium		hollowware			
159	340	385	197	0				I		0-19"	1	Ceramic	redware, glazed		brown, medium		body			
159	340	385	197	0				I		0-19"	5	Ceramic	redware, glazed		brown, light		body			
159	340	385	197	0				I		0-19"	1	Ceramic	redware, glazed		clear		body			
159	340	385	197	0				I		0-19"	1	Ceramic	redware, unglazed				body			
159	340	385	197	0				I		0-19"	2	Ceramic	whiteware, plain				body	1830	2009	Price 1979; Noel Hume 1980
159	340	385	197	0				I		0-19"	1	Ceramic	whiteware, plain							
159	340	385	197	0				I		0-19"	1	Fasteners	buckle							
159	340	385	197	0				I		0-19"	1	Miscellaneous	bolt							
159	340	385	197	0				I		0-19"	1	Hardware	bolt							
159	340	385	197	0				I		0-19"	1	Nails/Spikes	nail, cut					1790	1890	Nelson 1968
159	340	385	197	0				I		0-19"	3	Window Glass	window glass		clear					
160	340	400	196	0				I		0-17"	2	Brick, Block	brick							
160	340	400	196	0				I		0-17"	1	Ceramic	redware, glazed		brown, medium		base, body;			
160	340	400	196	0				I		0-17"	1	Ceramic	redware, glazed		clear		hollowware			
160	340	400	196	0				I		0-17"	2	Ceramic	redware, unglazed				body			
160	340	400	196	0				I		0-17"	1	Ceramic	whiteware, plain				body	1830	2009	Price 1979; Noel Hume 1980
160	340	400	196	0				I		0-17"	1	Nails/Spikes	nail, cut					1790	1890	Nelson 1968
160	340	400	196	0				I		0-17"	1	Nails/Spikes	nail, indeterminate	melted						
160	340	400	196	0				I		0-17"	2	Window Glass	window glass		clear					
161	340	415	195	0				I		0-23"	1	Bone	bone							
161	340	415	195	0				I		0-23"	1	Brick, Block	brick							

Site 36Lu286 - Historic Artifact Catalog

Fs	N	E	Stp	Tu	Trench	Block	Fea	Strat	Lev	Elev	Count	Subclass	Ware Type/Object	Dec/Manufacture	Color	Emb/Mark	Form	Beg Date	End Date	Reference
161	340	415	195	0			I			0-23"	1	Ceramic	redware, glazed		brown, medium		body			
161	340	415	195	0			I			0-23"	1	Ceramic	redware, glazed		brown, medium		body; hollowware			
161	340	415	195	0			I			0-23"	5	Ceramic	redware, glazed		brown, medium		body; hollowware			
161	340	415	195	0			I			0-23"	1	Ceramic	redware, glazed		clear		body			
161	340	415	195	0			I			0-23"	2	Ceramic	redware, unglazed				body			
161	340	415	195	0			I			0-23"	1	Ceramic	whiteware, plain				body; hollowware	1830	2009	Price 1979; Noel Hume 1980
161	340	415	195	0			I			0-23"	3	Ceramic	whiteware, plain				body	1830	2009	Price 1979; Noel Hume 1980
161	340	415	195	0			I			0-23"	1	Ceramic	whiteware, plain				rim	1830	2009	Price 1979; Noel Hume 1980
161	340	415	195	0			I			0-23"	1	Ceramic	whiteware, sponged		red		body	1830	1871	Price 1979; Noel Hume 1980 Robacker and Robacker 1978
161	340	415	195	0			I			0-23"	1	Nails/Spikes	nail, cut					1790	1890	Nelson 1968
161	340	415	195	0			I			0-23"	1	Pharmaceutical	pharmaceutical bottle	patent finish			finish; bottle	1860	1935	Jones and Sullivan 1989
162	340	430	201	0			III/I			0-20"	1	Bottles/Jars	bottle glass		clear		body; bottle			
162	340	430	201	0			III/I			0-20"	1	Ceramic	pearlware, hand painted			floral	body; hollowware	1795	1820	South 1977; Mullins 1988
162	340	430	201	0			III/I			0-20"	3	Ceramic	redware, glazed		brown, medium		body			
162	340	430	201	0			III/I			0-20"	2	Ceramic	redware, glazed		brown, medium		body; hollowware			
162	340	430	201	0			III/I			0-20"	2	Ceramic	redware, glazed		brown, medium		base, body; hollowware			
162	340	430	201	0			III/I			0-20"	2	Ceramic	redware, glazed		brown, light		body; hollowware			
162	340	430	201	0			III/I			0-20"	2	Ceramic	redware, paste							
162	340	430	201	0			III/I			0-20"	5	Ceramic	redware, unglazed				body			
162	340	430	201	0			III/I			0-20"	2	Ceramic	stoneware, buff bodied		brown, medium		body			
162	340	430	201	0			III/I			0-20"	1	Ceramic	whiteware, transfer							
162	340	430	201	0			III/I			0-20"	1	Ceramic	printed, red		red	indeterminate motif	body	1830	1860	Lofstrum et al. 1982
162	340	430	201	0			III/I			0-20"	2	Ceramic	whiteware, transitional				body	1815	1860	
162	340	430	201	0			III/I			0-20"	1	Ceramic	yellowware, Rockingham-like				rim	1845	1900	South 1977
163	340	445	200	0			III/I			0-13"	1	Bottles/Jars	bottle glass		clear		body; bottle			
163	340	445	200	0			III/I			0-13"	1	Ceramic	redware, glazed		brown, medium		body			
163	340	445	200	0			III/I			0-13"	1	Ceramic	redware, glazed		brown, medium		body			
163	340	445	200	0			III/I			0-13"	1	Ceramic	redware, glazed	flattened rim	brown, light		rim; hollowware			
163	340	445	200	0			III/I			0-13"	1	Nails/Spikes	nail, cut					1790	1890	Nelson 1968
164	340	505	204	0			I			0-9"	1	Ceramic	redware, glazed		brown, light		body			
165	340	550	209	0			I			0-8"	1	Bottles/Jars	bottle glass		clear		body; bottle			
165	340	550	209	0			I			0-8"	1	Ceramic	redware, unglazed				body			
166	340	565	208	0			I			0-13"	2	Bottles/Jars	bottle glass		clear		body; bottle			
166	340	565	208	0			I			0-13"	1	Ceramic	redware, glazed		brown, medium		body			
166	340	565	208	0			I			0-13"	1	Ceramic	redware, glazed		brown, medium		body			
166	340	565	208	0			I			0-13"	2	Ceramic	redware, glazed		brown, medium		body; hollowware			

Site 36Lu286 - Historic Artifact Catalog

Fs	N	E	Stp	Tu	Trench	Block	Fea	Strat	Lev	Elev	Count	Subclass	Ware Type/Object	Dec/Manufacture	Color	Emb/Mark	Form	Beg Date	End Date	Reference
166	340	565	208	0				I		0-13"	1	Ceramic	redware, glazed		brown, light		body			
166	340	565	208	0				I		0-13"	3	Ceramic	redware, unglazed				body			
166	340	565	208	0				I		0-13"	1	Ceramic	whiteware, plain				body	1830	2009	Price 1979; Noel Hume 1980
167	340	580	207	0				III		0-17"	1	Ceramic	redware, glazed		brown, medium		body			
168	340	595	206	0				III		0-23"	25	Bone	bone	small mammal						
168	340	595	206	0				III		0-23"	7	Bone	teeth	small mammal						
168	340	595	206	0				III		0-23"	1	Ceramic	redware, glazed	rolled rim	brown, medium brown interior, gray ext		rim; bowl body; hollowware			
169	340	610	8	0				I		0-24"	1	Ceramic	stoneware, gray bodied							
169	340	610	8	0				I		0-24"	1	Nails/Spikes	nail, cut					1790	1890	Nelson 1968
																unscaloped, impressed, straight lines				Lofstrum et al. 1982; Miller and Hunter 1990
170	355	325	210	0				I		0-5"	1	Ceramic	whiteware, shell edge		blue		rim; plate	1830	1860	
171	355	340	215	0				I		0-7"	1	Ceramic	redware, glazed		brown, light		body			
171	355	340	215	0				I		0-7"	2	Nails/Spikes	nail, indeterminate							
171	355	340	215	0				I		0-7"	1	Nails/Spikes	nail, wire					1880	2009	Nelson 1979; IMAC 1984
171	355	340	215	0				I		0-7"	32	Window Glass	window glass		clear					
172	355	355	214	0				III		0-10"	1	Activities-Other	ceramic pipe							
172	355	355	214	0				III		0-10"	1	Bottles/Jars	bottle glass		clear		body; bottle			
172	355	355	214	0				III		0-10"	1	Jewelry	bead	bead with metal wire	orange					
172	355	355	214	0				III		0-10"	2	Nails/Spikes	nail, cut					1790	1890	Nelson 1968
172	355	355	214	0				III		0-10"	6	Window Glass	window glass		clear					
173	355	370	213	0				I		7-11"	2	Ceramic	redware, glazed		brown, medium		body			
173	355	370	213	0				I		7-11"	1	Window Glass	window glass		clear					
174	355	385	212	0				I		0-10"	2	Bottles/Jars	bottle glass		clear		body; bottle			
174	355	385	212	0				I		0-10"	1	Ceramic	redware, glazed		brown, light		body			
174	355	385	212	0				I		0-10"	1	Ceramic	stoneware, buff bodied		brown, medium		rim			
174	355	385	212	0				I		0-10"	1	Nails/Spikes	nail, wire					1880	2009	Nelson 1968; IMAC 1984
175	355	400	219	0				I		0-14"	1	Ceramic	whiteware, plain				body	1830	2009	Price 1979; Noel Hume 1980
175	355	400	219	0				I		0-14"	2	Window Glass	window glass		clear					
176	355	430	217	0				I		0-15"	1	Ceramic	redware, glazed		brown, medium		body; hollowware			
176	355	430	217	0				I		0-15"	1	Ceramic	redware, paste							
176	355	430	217	0				I		0-15"	1	Nails/Spikes	nail, cut					1790	1890	Nelson 1968
176	355	430	217	0				I		0-15"	1	Nails/Spikes	nail, cut	possible wrought, too corroded to determine				1790	1890	Nelson 1968
177	355	445	216	0				I		0-7"	1	Ceramic	redware, paste							
178	355	460	223	0				I		0-9"	1	Ceramic	redware, glazed		brown, light		body			
179	355	505	220	0				I		0-4"	1	Ceramic	redware, glazed		clear		body			
179	355	505	220	0				I		0-4"	1	Nails/Spikes	nail, cut					1790	1890	Nelson 1968
180	355	565	11	0				I		0-7"	1	Bottles/Jars	bottle glass		clear		body; bottle			
181	355	640	14	0				I		0-16"	1	Bottles/Jars	bottle glass	embossed	clear	PAT	body; bottle			
182	370	400	18	0				I		0-5"	1	Ceramic	redware, glazed		brown, medium		body			

Site 36Lu286 - Historic Artifact Catalog

Fs	N	E	Stp	Tu	Trench	Block	Fea	Strat	Lev	Elev	Count	Subclass	Ware Type/Object	Dec/Manufacture	Color	Emb/Mark	Form	Beg Date	End Date	Reference
182	370	400	18	0			I			0-5"	1	Ceramic	redware, unglazed				body			
182	370	400	18	0			I			0-5"	1	Ceramic	whiteware, plain				body	1830	2009	Price 1979; Noel Hume 1980
183	370	415	19	0			I			0-7"	2	Nails/Spikes	nail, cut					1790	1890	Nelson 1968
183	370	415	19	0			I			0-7"	1	Window Glass	window glass	clear						
184	370	430	20	0			I			0-10"	1	Ceramic	redware, paste							
184	370	430	20	0			I			0-10"	2	Ceramic	whiteware, plain				rim	1830	2009	Price 1979; Noel Hume 1980
184	370	430	20	0			I			0-10"	1	Nails/Spikes	nail, cut					1790	1890	Nelson 1968
184	370	430	20	0			I			0-10"	1	Nails/Spikes	nail, cut					1790	1890	Nelson 1968
184	370	430	20	0			I			0-10"	2	Window Glass	window glass	clear						
185	370	445	21	0			I			0-10"	3	Ceramic	redware, glazed	brown, medium			body; hollowware base;			
185	370	445	21	0			I			0-10"	1	Ceramic	redware, glazed	brown, medium			hollowware			
185	370	445	21	0			I			0-10"	1	Ceramic	redware, glazed	brown, medium			body			
185	370	445	21	0			I			0-10"	1	Ceramic	redware, glazed	brown, medium			body			
185	370	445	21	0			I			0-10"	1	Ceramic	redware, paste							
185	370	445	21	0			I			0-10"	1	Ceramic	whiteware, plain				body	1830	2009	Price 1979; Noel Hume 1980; Lofstrum et al. 1982; Majewski and O'Brien 1984
185	370	445	21	0			I			0-10"	1	Ceramic	whiteware, plain				body	1830	2009	Price 1979; Noel Hume 1980
185	370	445	21	0			I			0-10"	2	Ceramic	whiteware, plain				hollowware	1830	2009	Price 1979; Noel Hume 1980
185	370	445	21	0			I			0-10"	2	Nails/Spikes	nail, cut					1790	1890	Nelson 1968
185	370	445	21	0			I			0-10"	1	Nails/Spikes	nail, cut					1790	1890	Nelson 1968
185	370	445	21	0			I			0-10"	1	Window Glass	window glass	clear						
186	370	460	22	0			I			0-6"	1	Ceramic	whiteware, plain				body; hollowware			
186	370	460	22	0			I			0-6"	1	Nails/Spikes	nail, cut					1790	1890	Nelson 1968
187	370	625	33	0			I			0-14"	1	Ceramic	stoneware, buff bodied	brown, medium			body			
188	385	310	342	0			I			0-10"	1	Bottles/Jars	bottle glass	clear			body; bottle			
188	385	310	342	0			I			0-10"	1	Bottles/Jars	bottle glass	clear			body; bottle			
188	385	310	342	0			I			0-10"	1	Ceramic	redware, glazed	brown, light			body			
188	385	310	342	0			I			0-10"	1	Ceramic	stoneware, buff bodied	brown, medium			rim			
188	385	310	342	0			I			0-10"	4	Ceramic	whiteware, plain				body	1830	2009	Price 1979; Noel Hume 1980
188	385	310	342	0			I			0-10"	1	Ceramic	whiteware, plain				rim	1830	2009	Price 1979; Noel Hume 1980
188	385	310	342	0			I			0-10"	1	Indeterminate	wire							
189	385	325	341	0			I			0-9"	2	Ceramic	redware, glazed	brown, medium			body			
189	385	325	341	0			I			0-9"	1	Ceramic	redware, glazed	brown, light			body			
189	385	325	341	0			I			0-9"	4	Ceramic	whiteware, plain				body	1830	2009	Price 1979; Noel Hume 1980
189	385	325	341	0			I			0-9"	2	Ceramic	whiteware, plain				rim	1830	2009	Price 1979; Noel Hume 1980
190	385	550	45	0			I			0-40"	1	Nails/Spikes	nail, cut					1790	1890	Nelson 1968

Site 36Lu286 - Historic Artifact Catalog

Fs	N	E	Stp	Tu	Trench	Block	Fea	Strat	Lev	Elev	Count	Subclass	Ware Type/Object	Dec/Manufacture	Color	Emb/Mark	Form	Beg Date	End Date	Reference
191	400	280	348	0				I		0-9"	1	Ceramic	redware, glazed		brown, medium		body			Price 1979; Noel Hume 1980; Lofstrum et al. 1982; Majewski and O'Brien 1984
191	400	280	348	0				I		0-9"	1	Ceramic	whiteware, hand painted		pale blue green; brown	indeterminate motif	hollowware rim	1830	1860	Price 1979; Noel Hume 1980; Lofstrum et al. 1982; Majewski and O'Brien 1984
191	400	280	348	0				I		0-9"	1	Ceramic	whiteware, plain				body	1830	2009	Price 1979; Noel Hume 1980; Lofstrum et al. 1982; Majewski and O'Brien 1984
192	400	295	347	0				I		0-9"	1	Ceramic	yellowware, plain				body	1830	1900	Ketchum 1987
192	400	295	347	0				I		0-9"	1	Glass	Decorative Table hollowware	press molded	sun colored amethyst	raised swirls and repeating dots	body	1880	1915	Miller and Pacey 1985
192	400	295	347	0				I		0-9"	1	Window Glass	window glass		clear					
193	400	310	346	0				I		0-20"	1	Bottles/Jars	bottle glass		clear		body; bottle			
193	400	310	346	0				I		0-20"	1	Bottles/Jars	bottle glass	rectangular	sun colored amethyst		body; bottle	1880	1915	Miller and Pacey 1985
193	400	310	346	0				I		0-20"	4	Ceramic	redware, glazed		brown, light		body rim;			Lofstrum et al. 1982;
193	400	310	346	0				I		0-20"	1	Ceramic	whiteware, hand painted			floral	hollowware	1840	1860	Majewski and O'Brien 1984
193	400	310	346	0				I		0-20"	5	Ceramic	whiteware, plain				body	1830	2009	Price 1979; Noel Hume 1980
193	400	310	346	0				I		0-20"	1	Ceramic	whiteware, sponged yellowware, Rockingham-like	ribbed	blue		rim hollowware body	1830	1871	Robacker and Robacker 1978
193	400	310	346	0				I		0-20"	1	Ceramic	whiteware, sponged yellowware, Rockingham-like	ribbed	blue		rim hollowware body	1845	1900	South 1977
193	400	310	346	0				I		0-20"	1	Nails/Spikes	nail, cut					1790	1890	Nelson 1968
194	400	325	345	0				I		0-12"	1	Bottles/Jars	bottle glass		clear		body; bottle			
194	400	325	345	0				I		0-12"	1	Bottles/Jars	container glass	frosted	clear		finish			
194	400	325	345	0				I		0-12"	1	Ceramic	earthenware, paste				body;			
194	400	325	345	0				I		0-12"	2	Ceramic	redware, glazed		brown, light		hollowware			
194	400	325	345	0				I		0-12"	2	Ceramic	redware, paste							
194	400	325	345	0				I		0-12"	2	Ceramic	whiteware, plain				body rim;	1830	2009	Price 1979; Noel Hume 1980
194	400	325	345	0				I		0-12"	1	Ceramic	whiteware, plain				hollowware rim;	1830	2009	Price 1979; Noel Hume 1980
194	400	325	345	0				I		0-12"	2	Ceramic	whiteware, sponged		blue	blue line around int.	hollowware	1830	1871	Robacker and Robacker 1978
195	400	340	349	0				I		0-12"	3	Ceramic	redware, glazed		brown, medium		body			
195	400	340	349	0				I		0-12"	1	Ceramic	redware, glazed		brown, medium		body			
195	400	340	349	0				I		0-12"	1	Ceramic	redware, glazed		brown, light		body			
195	400	340	349	0				I		0-12"	1	Ceramic	redware, unglazed				body			
195	400	340	349	0				I		0-12"	7	Ceramic	whiteware, plain				body	1830	2009	Price 1979; Noel Hume 1980
195	400	340	349	0				I		0-12"	1	Ceramic	whiteware, plain				rim	1830	2009	Price 1979; Noel Hume 1980
195	400	340	349	0				I		0-12"	1	Ceramic	whiteware, shell edge		blue	impressed, curved lines	rim; plate	1830	1860	Lofstrum et al. 1982; Miller and Hunter 1990
195	400	340	349	0				I		0-12"	5	Ceramic	yellowware, plain				body	1830	1900	Ketchum 1987
196	400	415	53	0				I		0-8"	1	Bottles/Jars	bottle glass		clear		body; bottle			Price 1979; Noel Hume 1980; Lofstrum et al. 1982; Majewski and O'Brien 1984
197	400	430	54	0				I		0-10"	1	Ceramic	whiteware, plain				body	1830	2009	Price 1979; Noel Hume 1980; Lofstrum et al. 1982; Majewski and O'Brien 1984
198	400	445	55	0				I		0-5"	1	Bottles/Jars	bottle glass		clear		body; bottle			

Site 36Lu286 - Historic Artifact Catalog

Fs	N	E	Stp	Tu	Trench	Block	Fea	Strat	Lev	Elev	Count	Subclass	Ware Type/Object	Dec/Manufacture	Color	Emb/Mark	Form	Beg Date	End Date	Reference
198	400	445	55	0				I		0-5"	1	Ceramic Other Kitchen	whiteware, plain				rim; hollowware	1830	2009	Price 1979; Noel Hume 1980
199	400	505	59	0				I		0-6"	1	Related	canning jar lid liner	embossed	white opaque	JARS	lid	1869	1950	Toulouse 1971
200	415	280	439	0				I		0-16"	1	Ceramic	redware, glazed		brown, medium		body			
201	415	295	350	0				I		0-11"	1	Bottles/Jars	bottle glass		clear		body; bottle			
201	415	295	350	0				I		0-11"	2	Ceramic	redware, unglazed							
201	415	295	350	0				I		0-11"	1	Window Glass	window glass		clear					
202	415	310	351	0				I		0-10"	1	Bottles/Jars	bottle glass		clear		body; bottle			
202	415	310	351	0				I		0-10"	1	Bottles/Jars	bottle glass		clear		body; bottle base, body; hollowware			
202	415	310	351	0				I		0-10"	1	Ceramic	redware, glazed whiteware, transfer printed, red		brown, medium	too small to determine motif	body	1828	1850	Majewski and O'Brien 1984
202	415	310	351	0				I		0-10"	1	Ceramic Miscellaneous								
202	415	310	351	0				I		0-10"	1	Hardware Other Kitchen	bolt			NEPCO PAT.NO. 3504818 7	cap			
202	415	310	351	0				I		0-10"	1	Related	container cap	embossed	red		cap			
203	415	340	353	0				I		0-13"	1	Bottles/Jars	bottle glass		clear		body; bottle			
203	415	340	353	0				I		0-13"	4	Bottles/Jars	bottle glass		clear		body; bottle			
203	415	340	353	0				I		0-13"	1	Ceramic	redware, glazed		brown, medium		body body;			
203	415	340	353	0				I		0-13"	1	Ceramic	redware, glazed		brown, medium		hollowware body;			
203	415	340	353	0				I		0-13"	2	Ceramic	redware, glazed		brown, medium		hollowware rim;			
203	415	340	353	0				I		0-13"	1	Ceramic	redware, glazed		brown, light		hollowware			
203	415	340	353	0				I		0-13"	2	Ceramic	redware, glazed		brown, light		body			
203	415	340	353	0				I		0-13"	1	Ceramic	whiteware, plain whiteware, transfer printed, red				body	1830	2009	Price 1979; Noel Hume 1980
203	415	340	353	0				I		0-13"	3	Ceramic	redware, glazed		red	floral	rim; bowl	1828	1850	Majewski and O'Brien 1984
203	415	340	353	0				I		0-13"	1	Ceramic	yellowware, plain				rim	1830	1900	Ketchum 1987
203	415	340	353	0				I		0-13"	8	Shell	shell, oyster							
203	415	340	353	0				I		0-13"	1	Toys	gun, toy							
203	415	340	353	0				I		0-13"	5	Window Glass	window glass		clear					
204	415	355	354	0				I		0-10"	1	Ceramic	whiteware, plain				body	1830	2009	Price 1979; Noel Hume 1980; Lofstrum et al. 1982; Majewski and O'Brien 1984
204	415	355	354	0				I		0-10"	3	Ceramic	whiteware, plain				body	1830	2009	Price 1979; Noel Hume 1980
204	415	355	354	0				I		0-10"	1	Ceramic	whiteware, plain				body	1830	2008	Price 1979; Noel Hume 1980
204	415	355	354	0				I		0-10"	1	Indeterminate	metal							
204	415	355	354	0				I		0-10"	4	Nails/Spikes	nail, cut					1790	1890	Nelson 1968
204	415	355	354	0				I		0-10"	1	Nails/Spikes	nail, cut					1790	1890	Nelson 1968
205	415	370	355	0				III		0-10"	2	Bottles/Jars	bottle glass	bead finish	clear		body; bottle body, base;			
205	415	370	355	0				III		0-10"	1	Bottles/Jars	bottle glass	round base	clear		bottle			
205	415	370	355	0				III		0-10"	1	Ceramic	redware, glazed		brown, medium		body			



Site 36Lu286 - Historic Artifact Catalog

Fs	N	E	Stp	Tu	Trench	Block	Fea	Strat	Lev	Elev	Count	Subclass	Ware Type/Object	Dec/Manufacture	Color	Emb/Mark	Form	Beg Date	End Date	Reference
205	415	370	355	0				III		0-10"	1	Ceramic	redware, unglazed				body			
205	415	370	355	0				III		0-10"	1	Nails/Spikes	nail, wire					1880	2009	Nelson 1968; IMAC 1984
205	415	370	355	0				III		0-10"	3	Window Glass	window glass		clear					
205	415	370	355	0				III		0-10"	1	Window Glass	window glass		clear					
206	415	445	357	0				I		0-20"	3	Bottles/Jars	bottle glass		clear		body; bottle			
206	415	445	357	0				I		0-20"	2	Ceramic	ironstone, plain				body; hollowware	1840	2009	Wetherbee 1980
206	415	445	357	0				I		0-20"	1	Ceramic	ironstone, plain				rim; hollowware	1840	2009	Wetherbee 1980
206	415	445	357	0				I		0-20"	1	Ceramic	redware, glazed		clear		body			
206	415	445	357	0				I		0-20"	1	Indeterminate	metal							
206	415	445	357	0				I		0-20"	1	Nails/Spikes	nail, cut					1790	1890	Nelson 1968
206	415	445	357	0				I		0-20"	5	Nails/Spikes	nail, cut					1790	1890	Nelson 1968
206	415	445	357	0				I		0-20"	3	Window Glass	window glass		clear					
207	415	460	358	0				I		0-10"	2	Ceramic	whiteware, plain				body	1830	2009	Price 1979; Noel Hume 1980
208	415	475	359	0				I		0-14"	1	Indeterminate	metal							
208	415	475	359	0				I		0-14"	1	Window Glass	window glass		clear					
209	415	490	360	0				I		0-15"	1	Roofing	tack, roofing							
210	415	505	454	0				III		0-11"	1	Indeterminate	metal	possible flattened tube						
211	415	520	455	0				III		0-8"	1	Bottles/Jars	bottle glass		clear		body; bottle			
211	415	520	455	0				III		0-8"	1	Ceramic	redware, glazed		brown, medium		body			
211	415	520	455	0				III		0-8"	1	Nails/Spikes	nail, indeterminate							
211	415	520	455	0				III		0-8"	2	Window Glass	window glass		clear					
212	415	520	455	0				I		8-18"	1	Nails/Spikes	nail, wire					1880	2009	Nelson 1968; IMAC 1984
212	415	520	455	0				I		8-18"	1	Roofing	tack, roofing							
212	415	520	455	0				I		8-18"	1	Window Glass	window glass		clear					
213	415	535	456	0				III		0-9"	1	Related	canning jar lid liner	embossed, melted	white opaque	ZINC	lid	1868	1950	Toulouse 1971
214	415	535	456	0				I		9-18"	1	Ceramic	redware, glazed		brown, light		body			
214	415	535	456	0				I		9-18"	1	Indeterminate	wire							
214	415	535	456	0				I		9-18"	1	Miscellaneous								
214	415	535	456	0				I		9-18"	1	Hardware	bolt							
214	415	535	456	0				I		9-18"	1	Nails/Spikes	nail, cut					1790	1890	Nelson 1968
215	415	550	457	0				I		0-11"	1	Bottles/Jars	jar glass	standardized screw threads			rim, jar	1919	2009	Deiss 1981
215	415	550	457	0				I		0-11"	1	Ceramic	whiteware, plain				body	1830	2009	Price 1979; Noel Hume 1980
215	415	550	457	0				I		0-11"	2	Nails/Spikes	nail, cut					1790	1890	Nelson 1968
216	415	565	458	0				I		0-11"	1	Ceramic	redware, glazed		brown, medium		body			
216	415	565	458	0				I		0-11"	1	Nails/Spikes	nail, cut					1790	1890	Nelson 1968
216	415	565	458	0				I		0-11"	1	Nails/Spikes	nail, cut					1790	1890	Nelson 1968
217	418	325	352	0				I		0-14"	2	Bottles/Jars	bottle glass		clear		body; bottle			
217	418	325	352	0				I		0-14"	1	Bottles/Jars	bottle glass		clear		body; bottle			
217	418	325	352	0				I		0-14"	1	Bottles/Jars	bottle glass		clear		body; bottle			
217	418	325	352	0				I		0-14"	1	Ceramic	redware, glazed		brown, medium		rim			

Site 36Lu286 - Historic Artifact Catalog

Fs	N	E	Stp	Tu	Trench	Block	Fea	Strat	Lev	Elev	Count	Subclass	Ware Type/Object	Dec/Manufacture	Color	Emb/Mark	Form	Beg Date	End Date	Reference	
217	418	325	352	0				I		0-14"	5	Ceramic	whiteware, plain				body	1830	2009	Price 1979; Noel Hume 1980	
217	418	325	352	0				I		0-14"	1	Ceramic	whiteware, plain				body	1830	2009	Price 1979; Noel Hume 1980	
217	418	325	352	0				I		0-14"	1	Ceramic	whiteware, plain				body	1830	2008	Price 1979; Noël Hume 1980	
217	418	325	352	0				I		0-14"	1	Shell	shell								
217	418	325	352	0				I		0-14"	1	Window Glass	window glass		clear						
218	430	295	361	0				I		0-14"	1	Ceramic	redware, glazed		brown, medium		body				
218	430	295	361	0				I		0-14"	1	Window Glass	window glass		clear						
219	430	310	362	0				I		0-14"	1	Bottles/Jars	bottle glass		clear		body; bottle				
219	430	310	362	0				I		0-14"	1	Ceramic	redware, paste								
219	430	310	362	0				I		0-14"	1	Ceramic	whiteware, plain				body	1830	2009	Price 1979; Noel Hume 1980	
219	430	310	362	0				I		0-14"	1	Window Glass	window glass		clear						
220	430	325	363	0				I		0-14"	1	Bottles/Jars	bottle glass		clear		body; bottle				
220	430	325	363	0				I		0-14"	1	Bottles/Jars	bottle glass		clear		body; bottle				
220	430	325	363	0				I		0-14"	3	Brick, Block	brick								
220	430	325	363	0				I		0-14"	1	Hand Tools	serrated tool								
220	430	325	363	0				I		0-14"	1	Household Items	container, indeterminate								
												Other Kitchen									
220	430	325	363	0				I		0-14"	1	Related	canning jar lid liner		white opaque		lid	1869	1950	Toulouse 1971	
220	430	325	363	0				I		0-14"	5	Window Glass	window glass		clear						
221	430	340	364	0				I		0-14"	4	Bottles/Jars	bottle glass		clear		body; bottle				
221	430	340	364	0				I		0-14"	1	Ceramic	whiteware, plain				body	1830	2009	Price 1979; Noel Hume 1980	
												Miscellaneous									
221	430	340	364	0				I		0-14"	1	Hardware	pipe fitting								
221	430	340	364	0				I		0-14"	3	Window Glass	window glass		clear						
222	430	355	365	0				III		0-6"	1	Bottles/Jars	bottle glass		clear		body; bottle				
222	430	355	365	0				III		0-6"	4	Brick, Block	brick								
222	430	355	365	0				III		0-6"	2	Ceramic	redware, paste								
222	430	355	365	0				III		0-6"	2	Ceramic	whiteware, plain				rim; hollowware	1830	2009	Price 1979; Noel Hume 1980; Lofstrum et al. 1982; Majewski and O'Brien 1984	
222	430	355	365	0				III		0-6"	2	Ceramic	whiteware, plain				body	1830	2009	Price 1979; Noel Hume 1980	
												Miscellaneous									
222	430	355	365	0				III		0-6"	1	Hardware	bolt								
222	430	355	365	0				III		0-6"	1	Window Glass	window glass		clear						
223	430	370	366	0				III		0-8"	1	Bottles/Jars	bottle glass	press molded	clear	indeterminate circles and ovals	body; bottle	1880	1915	Miller and Pacey 1985	
223	430	370	366	0				III		0-8"	1	Ceramic	whiteware, plain				body	1830	2009	Price 1979; Noel Hume 1980	
223	430	370	366	0				III		0-8"	3	Window Glass	window glass		clear						
224	430	460	367	0				III		0-13"	2	Bottles/Jars	bottle glass		clear		body; bottle				
224	430	460	367	0				III		0-13"	1	Ceramic	yellowware, plain				rim	1830	1900	Ketchum 1987	
224	430	460	367	0				III		0-13"	1	Nails/Spikes	nail, wire	ribbed				1880	2009	Nelson 1968; IMAC 1984	



Site 36Lu286 - Historic Artifact Catalog

Fs	N	E	Stp	Tu	Trench	Block	Fea	Strat	Lev	Elev	Count	Subclass	Ware Type/Object	Dec/Manufacture	Color	Emb/Mark	Form	Beg Date	End Date	Reference
234	445	355	373	0			I			0-12"	1	Nails/Spikes	nail, cut					1790	1890	Nelson 1968
234	445	355	373	0			I			0-12"	1	Window Glass	window glass		tinted					
234	445	355	373	0			I			0-12"	1	Window Glass	window glass		clear					
235	445	370	374	0			I			0-12"	3	Bottles/Jars	bottle glass		clear		body; bottle			
235	445	370	374	0			I			0-12"	1	Bottles/Jars	bottle glass	ribbed	clear		body; bottle			
235	445	370	374	0			I			0-12"	1	Bottles/Jars	container glass	ground	clear		finish			
235	445	370	374	0			I			0-12"	1	Ceramic	whiteware, plain				body	1830	2009	Price 1979; Noel Hume 1980
235	445	370	374	0			I			0-12"	1	Miscellaneous	Hardware	bolt						
235	445	370	374	0			I			0-12"	1	Miscellaneous	Hardware	bolt /nut/ washer						
235	445	370	374	0			I			0-12"	1	Nails/Spikes	nail, wire					1880	2009	Nelson 1968; IMAC 1984
235	445	370	374	0			I			0-12"	8	Window Glass	window glass		clear					
235	445	370	374	0			I			0-12"	23	Window Glass	window glass		tinted					
236	445	385	375	0			I			0-8"	1	Ceramic	ironstone, plain				rim; hollowware	1840	2009	Wetherbee 1980
236	445	385	375	0			I			0-8"	2	Ceramic	whiteware, plain				body	1830	2009	Price 1979; Noel Hume 1980
236	445	385	375	0			I			0-8"	1	Ceramic	whiteware, plain			indeterminate makers mark	body	1830	2009	Price 1979; Noel Hume 1980
236	445	385	375	0			I			0-8"	1	Farming	horseshoe							
236	445	385	375	0			I			0-8"	1	Miscellaneous	Hardware	bolt						
236	445	385	375	0			I			0-8"	1	Window Glass	window glass		clear					
237	445	400	376	0			I			0-8"	1	Bottles/Jars	bottle glass		clear		body; bottle			
237	445	400	376	0			I			0-8"	1	Bottles/Jars	bottle glass		clear		body; bottle			
237	445	400	376	0			I			0-8"	1	Bottles/Jars	bottle glass	tooled finish, packer	clear		finish; bottle			
237	445	400	376	0			I			0-8"	1	Ceramic	yellowware, plain				body	1830	1900	Ketchum-1987
237	445	400	376	0			I			0-8"	1	Nails/Spikes	nail, wire	black rubber washer below nail head				1880	2009	Nelson 1968; IMAC 1984
237	445	400	376	0			I			0-8"	4	Window Glass	window glass		clear					
238	445	415	377	0			I			0-10"	1	Bottles/Jars	bottle glass		clear		body; bottle			
238	445	415	377	0			I			0-10"	1	Indeterminate	metal							V shaped with finished edges and a screw hole
238	445	415	377	0			I			0-10"	3	Miscellaneous	Hardware	hinge						
238	445	415	377	0			I			0-10"	2	Nails/Spikes	nail, wire					1880	2009	Nelson 1968; IMAC 1984
238	445	415	377	0			I			0-10"	1	Nails/Spikes	nail, wire	black rubber washer below nail head				1880	2009	Nelson 1968; IMAC 1984
238	445	415	377	0			I			0-10"	18	Window Glass	window glass		clear					
239	445	430	378	0			I			0-12"	1	Miscellaneous	Hardware	bolt						
240	445	445	379	0			I			0-17"	1	Window Glass	window glass		clear					
241	445	445	379	0			II			17-22"	1	Miscellaneous	Hardware	screw		square head				
242	445	490	466	0			III			0-11"	1	Bottles/Jars	bottle glass		clear		body; bottle	1880	1915	Miller and Pacey 1985
242	445	490	466	0			III			0-11"	1	Ceramic	whiteware, plain				rim	1830	2009	Price 1979; Noel Hume 1980

Site 36Lu286 - Historic Artifact Catalog

Fs	N	E	Stp	Tu	Trench	Block	Fea	Strat	Lev	Elev	Count	Subclass	Ware Type/Object	Dec/Manufacture	Color	Emb/Mark	Form	Beg Date	End Date	Reference	
242	445	490	466	0				III		0-11"	1	Ceramic	whiteware, plain				body	1830	2009	Price 1979; Noel Hume 1980	
243	445	505	467	0				III		0-17.5"	1	Window Glass Miscellaneous	window glass	thick; slight yellow tint	clear						
244	445	550	470	0				I		0-17"	1	Hardware	bolt								
244	445	550	470	0				I		0-17"	1	Window Glass	window glass		clear						
245	445	565	468	0				III		0-21"	1	Bottles/Jars	bottle glass		clear		body; bottle				
245	445	565	468	0				III		0-21"	1	Nails/Spikes Clothing	nail, indeterminate								
246	460	340	384	0				I		0-12"	1	Fasteners	button	4 Holes, size 24							
247	460	370	386	0				I		0-12"	1	Ceramic	whiteware, plain				body	1830	2009	Price 1979; Noel Hume 1980	
247	460	370	386	0				I		0-12"	1	Toys	porcelain doll part	molded; biscuit-like; possibly from a figurine?			figurine				
248	460	385	387	0				I		0-8"	1	Bottles/Jars	bottle glass		clear		body; bottle				
248	460	385	387	0				I		0-8"	1	Ceramic	whiteware, plain				body	1830	2009	Price 1979; Noel Hume 1980	
248	460	385	387	0				I		0-8"	1	Indeterminate	glass	melted							
248	460	385	387	0				I		0-8"	3	Window Glass	window glass		clear						
248	460	385	387	0				I		0-8"	1	Window Glass	window glass		tinted						
249	460	415	389	0				I		0-8"	1	Nails/Spikes	nail, cut					1790	1890	Nelson 1968	
249	460	415	389	0				I		0-8"	1	Window Glass	window glass		clear						
250	460	490	394	0				I		0-8"	5	Shell	shell, oyster								
251	475	310	235	0				I		0-10"	1	Household Items	battery core								
251	475	310	235	0				I		0-10"	2	Window Glass	window glass		clear						
252	475	385	400	0				III		0-3"	2	Window Glass	window glass		clear						
253	475	400	401	0				I		0-5"	3	Window Glass	window glass		clear						
254	475	415	402	0				I		0-6"	1	Ceramic Miscellaneous	redware, glazed		brown, light		body				
254	475	415	402	0				I		0-6"	1	Hardware	nut								
254	475	415	402	0				I		0-6"	1	Window Glass	window glass		clear						
255	475	430	403	0				III		0-13"	2	Bottles/Jars	bottle glass		clear		body; bottle				
255	475	430	403	0				III		0-13"	1	Bottles/Jars	bottle glass		light amber		body; bottle				
255	475	430	403	0				III		0-13"	1	Indeterminate	brass								
255	475	430	403	0				III		0-13"	1	Indeterminate Miscellaneous	wire								
255	475	430	403	0				III		0-13"	1	Hardware Miscellaneous	bolt								
255	475	430	403	0				III		0-13"	1	Hardware	tag			COLUMBIA COUNTY, PA. 1460 1956					
255	475	430	403	0				III		0-13"	3	Nails/Spikes	nail, cut					1790	1890	Nelson 1968	
255	475	430	403	0				III		0-13"	2	Nails/Spikes	nail, cut					1790	1890	Nelson 1968	
256	475	490	478	0				III/IV		0-8"	8	Ceramic	redware, glazed		brown, light		body				
256	475	490	478	0				III/IV		0-8"	1	Ceramic	redware, paste								
256	475	490	478	0				III/IV		0-8"	1	Nails/Spikes	nail, cut					1790	1890	Nelson 1968	
257	475	505	479	0				III		0-10"	1	Shell	shell, oyster								
258	490	355	412	0				I		0-11"	1	Ceramic	redware, glazed		brown, medium		body				

Site 36Lu286 - Historic Artifact Catalog

Fs	N	E	Stp	Tu	Trench	Block	Fea	Strat	Lev	Elev	Count	Subclass	Ware Type/Object	Dec/Manufacture	Color	Emb/Mark	Form	Beg Date	End Date	Reference
258	490	355	412	0			I			0-11"	1	Ceramic	whiteware, plain				body	1830	2009	Price 1979; Noel Hume 1980
259	490	520	489	0			I			0-15"	1	Bottles/Jars	bottle glass		clear		body; bottle			
259	490	520	489	0			I			0-15"	1	Bottles/Jars	bottle glass		clear		body; bottle			
259	490	520	489	0			I			0-15"	1	Nails/Spikes	nail, cut					1790	1890	Nelson 1968
260	505	475	424	0			I			0-3"	1	Miscellaneous Hardware	eye bolt							
260	505	475	424	0			I			0-3"	9	Window Glass	window glass		tinted					
261	505	490	423	0			I			0-9"	1	Nails/Spikes	nail, cut					1790	1890	Nelson 1968
261	505	490	423	0			I			0-9"	1	Nails/Spikes	nail, wire					1880	2009	Nelson 1968; IMAC 1984
262	291.5	409		3			III		1	0.5-0.8'	1	Brick, Block	brick							
262	291.5	409		3			III		1	0.5-0.8'	1	Ceramic	redware, unglazed				body			
262	291.5	409		3			III		1	0.5-0.8'	1	Ceramic	redware, unglazed				rim			
262	291.5	409		3			III		1	0.5-0.8'	1	Ceramic	stoneware, gray bodied		brown		body			
262	291.5	409		3			III		1	0.5-0.8'	1	Ceramic	whiteware, plain				body	1830	2009	Price 1979; Noel Hume 1980
262	291.5	409		3			III		1	0.5-0.8'	1	Window Glass	window glass		tinted					
263	291.5	409		3			III		2	0.8-1.2'	1	Ceramic	pearlware, hand painted			indeterminate motif	body; hollowware	1780	1820	South 1977
263	291.5	409		3			III		2	0.8-1.2'	2	Ceramic	redware, glazed		brown, medium		body			
263	291.5	409		3			III		2	0.8-1.2'	1	Ceramic	redware, glazed		clear		body			
263	291.5	409		3			III		2	0.8-1.2'	3	Ceramic	redware, unglazed				body			
263	291.5	409		3			III		2	0.8-1.2'	2	Nails/Spikes	nail, wire					1880	2009	Nelson 1968; IMAC 1984
263	291.5	409		3			III		2	0.8-1.2'	1	Window Glass	window glass		tinted					
264	291.5	409		3			III		3	1.2-1.5'	1	Bone	bone							
264	291.5	409		3			III		3	1.2-1.5'	1	Bottles/Jars	bottle glass	embossed	clear	P	body; bottle			
264	291.5	409		3			III		3	1.2-1.5'	1	Bottles/Jars	bottle glass	embossed	clear	Z FUL	body; bottle			
264	291.5	409		3			III		3	1.2-1.5'	1	Ceramic	whiteware, plain				rim	1830	2009	Price 1979; Noel Hume 1980
264	291.5	409		3			III		3	1.2-1.5'	2	Nails/Spikes	nail, indeterminate							
265	291.5	409		3			III		4	1.5-1.8'	1	Bottles/Jars	bottle glass		clear		body; bottle			
265	291.5	409		3			III		4	1.5-1.8'	5	Bottles/Jars	bottle glass		clear		body; bottle			
265	291.5	409		3			III		4	1.5-1.8'	18	Bottles/Jars	bottle glass		clear		body; bottle			
265	291.5	409		3			III		4	1.5-1.8'	1	Bottles/Jars	bottle glass	embossed	clear	R	body; bottle			
265	291.5	409		3			III		4	1.5-1.8'	1	Ceramic Miscellaneous	whiteware, plain				body	1830	2009	Price 1979; Noel Hume 1980
265	291.5	409		3			III		4	1.5-1.8'	1	Miscellaneous Hardware	bolt							
265	291.5	409		3			III		4	1.5-1.8'	1	Miscellaneous Hardware	staple							
265	291.5	409		3			III		4	1.5-1.8'	6	Nails/Spikes	nail, cut					1790	1890	Nelson 1968
265	291.5	409		3			III		4	1.5-1.8'	5	Nails/Spikes	nail, cut					1790	1890	Nelson 1968
265	291.5	409		3			III		4	1.5-1.8'	6	Nails/Spikes	nail, indeterminate							
265	291.5	409		3			III		4	1.5-1.8'	1	Nails/Spikes	nail, indeterminate							
265	291.5	409		3			III		4	1.5-1.8'	6	Nails/Spikes	nail, wire					1880	2009	Nelson 1968; IMAC 1984
265	291.5	409		3			III		4	1.5-1.8'	5	Nails/Spikes	nail, wire					1880	2009	Nelson 1968; IMAC 1984

Site 36Lu286 - Historic Artifact Catalog

Fs	N	E	Stp	Tu	Trench	Block	Fea	Strat	Lev	Elev	Count	Subclass	Ware Type/Object	Dec/Manufacture	Color	Emb/Mark	Form	Beg Date	End Date	Reference
265	291.5	409		3				III	4	1.5-1.8'	1	Roofing	tack, roofing							
265	291.5	409		3				III	4	1.5-1.8'	2	Window Glass	window glass		tinted					
266	291.5	409		3				IV	5	1.8-2.1'	2	Bone	bone							
266	291.5	409		3				IV	5	1.8-2.1'	10	Bottles/Jars	bottle glass		clear		body; bottle			
266	291.5	409		3				IV	5	1.8-2.1'	1	Bottles/Jars	bottle glass		clear		body; bottle			
266	291.5	409		3				IV	5	1.8-2.1'	1	Bottles/Jars	bottle glass	embossed	clear	UF	body; bottle			
266	291.5	409		3				IV	5	1.8-2.1'	1	Bottles/Jars	bottle glass	embossed	clear	E, N	body; bottle			
266	291.5	409		3				IV	5	1.8-2.1'	1	Bottles/Jars	bottle glass	embossed, rectangular	clear	2	body; bottle			
266	291.5	409		3				IV	5	1.8-2.1'	1	Bottles/Jars	container glass		clear		finish, body			
266	291.5	409		3				IV	5	1.8-2.1'	6	Indeterminate	metal							
266	291.5	409		3				IV	5	1.8-2.1'	2	Indeterminate	paper							
266	291.5	409		3				IV	5	1.8-2.1'	35	Indeterminate	wire							
												Miscellaneous								
266	291.5	409		3				IV	5	1.8-2.1'	4	Hardware	bolt							
												Miscellaneous								
266	291.5	409		3				IV	5	1.8-2.1'	1	Hardware	pipe fitting							
												Miscellaneous								
266	291.5	409		3				IV	5	1.8-2.1'	1	Hardware	staple							
266	291.5	409		3				IV	5	1.8-2.1'	9	Nails/Spikes	nail, cut					1790	1890	Nelson 1968
266	291.5	409		3				IV	5	1.8-2.1'	11	Nails/Spikes	nail, cut					1790	1890	Nelson 1968
266	291.5	409		3				IV	5	1.8-2.1'	8	Nails/Spikes	nail, indeterminate							
266	291.5	409		3				IV	5	1.8-2.1'	6	Nails/Spikes	nail, indeterminate							
266	291.5	409		3				IV	5	1.8-2.1'	24	Nails/Spikes	nail, indeterminate							
266	291.5	409		3				IV	5	1.8-2.1'	7	Nails/Spikes	nail, indeterminate							
266	291.5	409		3				IV	5	1.8-2.1'	34	Nails/Spikes	nail, wire					1880	2009	Nelson 1968; IMAC 1984
266	291.5	409		3				IV	5	1.8-2.1'	15	Nails/Spikes	nail, wire					1880	2009	Nelson 1968; IMAC 1984
266	291.5	409		3				IV	5	1.8-2.1'	3	Nails/Spikes	nail, wire					1880	2009	Nelson 1968; IMAC 1984
												Other Kitchen								
266	291.5	409		3				IV	5	1.8-2.1'	1	Related	canning jar lid liner		white opaque		lid	1869	1950	Toulouse 1971
266	291.5	409		3				IV	5	1.8-2.1'	2	Roofing	tack, roofing							
266	291.5	409		3				IV	5	1.8-2.1'	1	Shell	shell							
266	291.5	409		3				IV	5	1.8-2.1'	12	Window Glass	window glass		tinted					
267	291.5	409		3				V	6	2.1-2.4'	6	Bone	bone	large mammal						
267	291.5	409		3				V	6	2.1-2.4'	1	Bottles/Jars	beer bottle		amber		body; bottle			
267	291.5	409		3				V	6	2.1-2.4'	1	Bottles/Jars	jar glass	lug finish	blue, light		rim; jar			
267	291.5	409		3				V	6	2.1-2.4'	2	Brick, Block	brick							
267	291.5	409		3				V	6	2.1-2.4'	4	Building Materials	wood	burned						
												pearlware, transfer								
												printed, blue			blue, dark int.	floral motif int.	body	1780	1820	South 1977
267	291.5	409		3				V	6	2.1-2.4'	1	Ceramic	redware, glazed		brown, dark interior; unglazed ext.		body; hollowware			
267	291.5	409		3				V	6	2.1-2.4'	2	Ceramic	redware, glazed		brown, medium interior; unglazed ext.		body; hollowware			
267	291.5	409		3				V	6	2.1-2.4'	1	Ceramic	redware, glazed		brown, medium interior; chipped ext.		body			
267	291.5	409		3				V	6	2.1-2.4'	3	Ceramic	redware, unglazed		chipped int.		body			

Site 36Lu286 - Historic Artifact Catalog

Fs	N	E	Stp	Tu	Trench	Block	Fea	Strat	Lev	Elev	Count	Subclass	Ware Type/Object	Dec/Manufacture	Color	Emb/Mark	Form	Beg Date	End Date	Reference
267	291.5	409		3				V	6	2.1-2.4'	5	Ceramic	whiteware, plain				body	1830	2009	Price 1979; Noël Hume 1980
267	291.5	409		3				V	6	2.1-2.4'	1	Ceramic	whiteware, plain				rim	1830	2009	Price 1979; Noël Hume 1980
267	291.5	409		3				V	6	2.1-2.4'	1	Ceramic	whiteware, plain	molded		row of dots ext.	hollowware	1830	2009	Price 1979; Noël Hume 1980
267	291.5	409		3				V	6	2.1-2.4'	1	Ceramic	whiteware, plain	scalloped			rim	1830	2009	Price 1979; Noël Hume 1980
267	291.5	409		3				V	6	2.1-2.4'	1	Household Items	battery core							
267	291.5	409		3				V	6	2.1-2.4'	2	Indeterminate	glass	melted	white					
267	291.5	409		3				V	6	2.1-2.4'	6	Indeterminate	metal							
267	291.5	409		3				V	6	2.1-2.4'	41	Nails/Spikes Other Kitchen	nail, indeterminate							
267	291.5	409		3				V	6	2.1-2.4'	1	Related	canning jar lid liner	embossed	white opaque	"ORCELAIN"	lid	1869	1950	Toulouse 1971: 345
267	291.5	409		3				V	6	2.1-2.4'	1	Shell	shell, oyster							
267	291.5	409		3				V	6	2.1-2.4'	1	Shoe Parts	eyelets, shoe							
267	291.5	409		3				V	6	2.1-2.4'	1	White Ball Clay	pipe stem	5/64" bore diameter			stem			
267	291.5	409		3				V	6	2.1-2.4'	11	Window Glass	window glass		tinted					
268	291.5	409		3				V	7	2.4-2.7'	11	Bone	bone							
268	291.5	409		3				V	7	2.4-2.7'	4	Bone	bone	cut marks						
268	291.5	409		3				V	7	2.4-2.7'	2	Bone	teeth							
268	291.5	409		3				V	7	2.4-2.7'	18	Brick, Block	brick							
268	291.5	409		3				V	7	2.4-2.7'	6	Ceramic	ironstone, plain				body	1840	2009	Wetherbee 1980
268	291.5	409		3				V	7	2.4-2.7'	7	Ceramic	ironstone, plain		chipped ext. blue, medium; blue, dark; brown, dark and aqua, dark ext.		body	1840	2009	Wetherbee 1980
268	291.5	409		3				V	7	2.4-2.7'	2	Ceramic	pearlware, annular		brown, medium common cable	body; hollowware	1790	1820	South 1977;	
268	291.5	409		3				V	7	2.4-2.7'	10	Ceramic	redware, glazed		interior; unglazed ext. brown, medium	body				
268	291.5	409		3				V	7	2.4-2.7'	6	Ceramic	redware, glazed		interior; chipped ext. brown, medium	body				
268	291.5	409		3				V	7	2.4-2.7'	1	Ceramic	redware, glazed		interior; unglazed ext. brown, medium	base				
268	291.5	409		3				V	7	2.4-2.7'	4	Ceramic	redware, glazed		interior; unglazed ext. brown, medium	body				
268	291.5	409		3				V	7	2.4-2.7'	2	Ceramic	redware, glazed		interior; chipped ext. clear interior; chipped exterior	body				
268	291.5	409		3				V	7	2.4-2.7'	1	Ceramic	redware, glazed	cogged			rim			
268	291.5	409		3				V	7	2.4-2.7'	3	Ceramic	redware, paste							
268	291.5	409		3				V	7	2.4-2.7'	1	Ceramic	redware, slip decorated	slip chipped off	chipped ext.		body rim, body; hollowware	1733	1850	Magid 1984
268	291.5	409		3				V	7	2.4-2.7'	1	Ceramic	redware, unglazed							
268	291.5	409		3				V	7	2.4-2.7'	4	Ceramic	redware, unglazed		chipped int.		body			
268	291.5	409		3				V	7	2.4-2.7'	2	Ceramic	stoneware, buff bodied		chipped ext.		body			
268	291.5	409		3				V	7	2.4-2.7'	1	Ceramic	stoneware, gray bodied		brown, dark interior/ext.		base			
268	291.5	409		3				V	7	2.4-2.7'	1	Ceramic	whiteware, hand painted		red int.	dendritic int.	rim	1830	2009	Price 1979; Noël Hume 1980; Lofstrum et al. 1982; Majewski and O'Brian 1984



Site 36Lu286 - Historic Artifact Catalog

Fs	N	E	Stp	Tu	Trench	Block	Fea	Strat	Lev	Elev	Count	Subclass	Ware Type/Object	Dec/Manufacture	Color	Emb/Mark	Form	Beg Date	End Date	Reference
268	291.5	409		3				V	7	2.4-2.7'	1	Ceramic	whiteware, plain		chipped int.		body	1830	2009	Price 1979; Noël Hume 1980
268	291.5	409		3				V	7	2.4-2.7'	1	Ceramic	whiteware, shell edge		blue, medium int.	unscalped, unimpressed straight lines int.	rim; plate	1830	1891	Lofstrum et al. 1982; Miller and Hunter 1990
268	291.5	409		3				V	7	2.4-2.7'	1	Ceramic	whiteware, transfer printed, red		red interior; chipped ext.	leaves and circles with dot in center int.	body	1828	1850	Majewski and O'Brian 1984
268	291.5	409		3				V	7	2.4-2.7'	1	Ceramic	whiteware, transfer printed, red		red int.	floral motif int.	body	1828	1850	Majewski and O'Brian 1984
268	291.5	409		3				V	7	2.4-2.7'	1	Ceramic	whiteware, transfer printed, red	scalped	red int.	leaves and circles with dot in center int.	rim	1828	1850	Majewski and O'Brian 1984
268	291.5	409		3				V	7	2.4-2.7'	1	Electrical	electrical junction							
268	291.5	409		3				V	7	2.4-2.7'	11	Indeterminate	metal							
268	291.5	409		3				V	7	2.4-2.7'	1	Indeterminate	wire							
268	291.5	409		3				V	7	2.4-2.7'	1	Miscellaneous	staple							
268	291.5	409		3				V	7	2.4-2.7'	4	Hardware	nail, cut					1790	1890	Nelson 1968
268	291.5	409		3				V	7	2.4-2.7'	3	Nails/Spikes	nail, indeterminate	>10%						
268	291.5	409		3				V	7	2.4-2.7'	4	Nails/Spikes	nail, indeterminate	50-75%						
268	291.5	409		3				V	7	2.4-2.7'	3	Nails/Spikes	nail, indeterminate	75-99%						
268	291.5	409		3				V	7	2.4-2.7'	1	Toys	wheel	possible small wheel or toy wheel; 55 mm diameter						
269	291.5	409		3				V	8	2.7-3.0'	5	Bone	bone	large mammal						
269	291.5	409		3				V	8	2.7-3.0'	1	Bone	teeth	large mammal						
269	291.5	409		3				V	8	2.7-3.0'	1	Bottles/Jars	beer bottle		amber		body; bottle			
269	291.5	409		3				V	8	2.7-3.0'	4	Bottles/Jars	beer bottle		amber		body; bottle			
269	291.5	409		3				V	8	2.7-3.0'	9	Bottles/Jars	bottle glass		clear		body; bottle			
269	291.5	409		3				V	8	2.7-3.0'	10	Bottles/Jars	bottle glass		blue, light		body; bottle			
269	291.5	409		3				V	8	2.7-3.0'	18	Brick, Block	brick							
269	291.5	409		3				V	8	2.7-3.0'	1	Ceramic	earthenware, hand painted		blue int.	floral motif int.	body			
269	291.5	409		3				V	8	2.7-3.0'	2	Ceramic	earthenware, plain				body			
269	291.5	409		3				V	8	2.7-3.0'	1	Ceramic	ironstone, plain			Maker's mark: DIANA; J & EM	base rim;	1840	2009	Wetherbee 1980
269	291.5	409		3				V	8	2.7-3.0'	2	Ceramic	ironstone, plain	scalped			hollowware	1840	2009	Wetherbee 1980
269	291.5	409		3				V	8	2.7-3.0'	1	Ceramic	pearlware, hand painted		green, orange, and yellow int.	floral motif int.	body	1795	1820	South 1977; Mullins 1988
269	291.5	409		3				V	8	2.7-3.0'	1	Ceramic	pearlware, hand painted		green int.	floral motif int.	body	1795	1820	South 1977; Mullins 1988
269	291.5	409		3				V	8	2.7-3.0'	1	Ceramic	pearlware, hand painted		brown int.	floral motif int.	body	1795	1820	South 1977; Mullins 1988
269	291.5	409		3				V	8	2.7-3.0'	1	Ceramic	pearlware, plain				footring	1780	1830	South 1977
269	291.5	409		3				V	8	2.7-3.0'	1	Ceramic	pearlware, plain				body	1780	1830	South 1977
269	291.5	409		3				V	8	2.7-3.0'	1	Ceramic	redware, glazed		brown, dark interior/ext.		body; hollowware			
269	291.5	409		3				V	8	2.7-3.0'	3	Ceramic	redware, glazed		brown, dark interior; chipped ext.		body; hollowware			
269	291.5	409		3				V	8	2.7-3.0'	8	Ceramic	redware, glazed		brown, medium interior; unglazed ext.		body; hollowware			

Site 36Lu286 - Historic Artifact Catalog

Fs	N	E	Stp	Tu	Trench	Block	Fea	Strat	Lev	Elev	Count	Subclass	Ware Type/Object	Dec/Manufacture	Color	Emb/Mark	Form	Beg Date	End Date	Reference
269	291.5	409		3				V	8	2.7-3.0'	7	Ceramic	redware, glazed		brown, dark interior; unglazed ext.		body; hollowware			
269	291.5	409		3				V	8	2.7-3.0'	4	Ceramic	redware, glazed		brown, medium interior; chipped ext.		body			
269	291.5	409		3				V	8	2.7-3.0'	4	Ceramic	redware, glazed		clear interior; unglazed ext.		body; hollowware			
269	291.5	409		3				V	8	2.7-3.0'	3	Ceramic	redware, glazed		clear interior; chipped exterior		body			
269	291.5	409		3				V	8	2.7-3.0'	1	Ceramic	redware, glazed		clear interior; chipped exterior		rim; hollowware			
269	291.5	409		3				V	8	2.7-3.0'	4	Ceramic	redware, unglazed		chipped int.		body; hollowware			
269	291.5	409		3				V	8	2.7-3.0'	1	Ceramic	redware, unglazed				body; hollowware			
269	291.5	409		3				V	8	2.7-3.0'	1	Ceramic	stoneware, gray bodied		brown, dark interior; blue ext.		body; hollowware			
																Maker's mark: The Semi-vitreous porcelain US POTTERY; United States Pottery Co. Wellsville, OH				
269	291.5	409		3				V	8	2.7-3.0'	1	Ceramic	whiteware, plain				base	1899	1903	Lehner 1988: 481
269	291.5	409		3				V	8	2.7-3.0'	4	Ceramic	whiteware, plain				body	1830	2009	Price 1979; Noël Hume 1980
269	291.5	409		3				V	8	2.7-3.0'	3	Ceramic	whiteware, plain				footring	1830	2009	Price 1979; Noël Hume 1980
269	291.5	409		3				V	8	2.7-3.0'	11	Ceramic	whiteware, plain				body	1830	2009	Price 1979; Noël Hume 1980
269	291.5	409		3				V	8	2.7-3.0'	1	Ceramic	whiteware, plain				rim	1830	2009	Price 1979; Noël Hume 1980
269	291.5	409		3				V	8	2.7-3.0'	2	Indeterminate	glass	melded	clear		body			
269	291.5	409		3				V	8	2.7-3.0'	3	Nails/Spikes	nail, cut					1790	1890	Nelson 1968
269	291.5	409		3				V	8	2.7-3.0'	63	Nails/Spikes	nail, indeterminate							
269	291.5	409		3				V	8	2.7-3.0'	1	Shell	shell, oyster							
269	291.5	409		3				V	8	2.7-3.0'	15	Window Glass	window glass		tinted					
269	291.5	409		3				V	8	2.7-3.0'	1	Window Glass	window glass	frosted	tinted					
270	291.5	409		3				V	9	3.0-3.3'	1	Bone	bone							
270	291.5	409		3				V	9	3.0-3.3'	2	Brick, Block	brick							
270	291.5	409		3				V	9	3.0-3.3'	4	Ceramic	redware, glazed		brown, medium interior; unglazed ext.		body			
270	291.5	409		3				V	9	3.0-3.3'	1	Ceramic	redware, glazed		brown, medium interior; chipped clear interior; chipped exterior		body			
270	291.5	409		3				V	9	3.0-3.3'	1	Ceramic	redware, glazed		clear interior; unglazed exterior.		body rim; hollowware			
270	291.5	409		3				V	9	3.0-3.3'	1	Ceramic	whiteware, hand painted whiteware, transfer	rolled rim	blue, medium interior/ext.		body	1840	2009	Price 1979; Noël Hume 1980; Lofstrum et al. 1982; Majewski and O'Brian 1984; Mullins 1988
270	291.5	409		3				V	9	3.0-3.3'	1	Ceramic	printed, blue		blue, medium int.	dendritic int.	body	1828	1860	Majewski and O'Brian 1984; Mullins 1988
270	291.5	409		3				V	9	3.0-3.3'	1	Nails/Spikes	nail, cut					1790	1890	Nelson 1968
270	291.5	409		3				V	9	3.0-3.3'	1	Window Glass	window glass		tinted					

Site 36Lu286 - Historic Artifact Catalog

Fs	N	E	Stp	Tu	Trench	Block	Fea	Strat	Lev	Elev	Count	Subclass	Ware Type/Object	Dec/Manufacture	Color	Emb/Mark	Form	Beg Date	End Date	Reference
271	291.5	409		3				V	10	3.3-3.6'	1	Bottles/Jars	bottle glass		clear		body; bottle			
271	291.5	409		3				V	10	3.3-3.6'	3	Ceramic	redware, glazed		brown, medium interior; unglazed ext.		body			
271	291.5	409		3				V	10	3.3-3.6'	1	Nails/Spikes	nail, indeterminate							
272	235	554		5				I	1	0.4-0.7'	2	Bottles/Jars	bottle glass		clear		body; bottle			
272	235	554		5				I	1	0.4-0.7'	2	Ceramic	whiteware, plain				body	1830	2009	Price 1979; Noël Hume 1980
272	235	554		5				I	1	0.4-0.7'	1	Indeterminate	glass	melted	aqua					
272	235	554		5				I	1	0.4-0.7'	3	Window Glass	window glass		tinted					
273	235	554		5				I	2	0.7-1.0'	1	Bottles/Jars	bottle glass		clear		body; bottle			
273	235	554		5				I	2	0.7-1.0'	1	Ceramic	whiteware, plain				body	1830	2009	Price 1979; Noël Hume 1980
273	235	554		5				I	2	0.7-1.0'	1	Indeterminate	plastic		pink					
273	235	554		5				I	2	0.7-1.0'	2	Nails/Spikes	nail, cut					1790	1890	Nelson 1968
274	235	554		5				II	3	1.0-1.3'	1	Bottles/Jars	bottle glass		blue, light		body; bottle			
275	235	582		6				I	1	0.5-0.8'	2	Nails/Spikes	nail, indeterminate							
275	235	582		6				I	1	0.5-0.8'	1	Window Glass	window glass		tinted					
276	265	582		6				I	2	0.8-1.1'	1	Bottles/Jars	container glass		white opaque		rim			
276	265	582		6				I	2	0.8-1.1'	1	Lighting	chimney lamp glass		clear		body			
276	265	582		6				I	2	0.8-1.1'	1	Lighting	chimney lamp glass	frosted	clear		body			
276	265	582		6				I	2	0.8-1.1'	1	Nails/Spikes	nail, indeterminate							
276	265	582		6				I	2	0.8-1.1'	14	Window Glass	window glass		tinted					
276	265	582		6				I	2	0.8-1.1'	1	Window Glass	window glass		clear					
277	265	582		6				I	3	1.1-1.2'	1	Bottles/Jars	bottle glass		clear		body; bottle			
277	265	582		6				I	3	1.1-1.2'	1	Brick, Block	brick							
277	265	582		6				I	3	1.1-1.2'	1	Ceramic	whiteware, plain				body	1830	2009	Price 1979; Noël Hume 1980
277	265	582		6				I	3	1.1-1.2'	1	Indeterminate	plastic		white					
277	265	582		6				I	3	1.1-1.2'	9	Lighting	chimney lamp glass		clear		body			
277	265	582		6				I	3	1.1-1.2'	1	Nails/Spikes	nail, indeterminate							
277	265	582		6				I	3	1.1-1.2'	10	Window Glass	window glass		tinted					
277	265	582		6				I	3	1.1-1.2'	9	Window Glass	window glass		clear					
278	265	582		6				II	4	1.2-1.5'	1	Bone	bone							
278	265	582		6				II	4	1.2-1.5'	1	Lighting	chimney lamp glass		clear		body			
278	265	582		6				II	4	1.2-1.5'	1	Window Glass	window glass		tinted					
278	265	582		6				II	4	1.2-1.5'	1	Window Glass	window glass		clear					
279	280	389		4				I	1	0.8-1.1'	1	Bottles/Jars	bottle glass		clear		body; bottle			
279	280	389		4				I	1	0.8-1.1'	1	Ceramic	redware, glazed		brown, medium interior; chipped ext.		body			
279	280	389		4				I	1	0.8-1.1'	1	Ceramic	redware, paste							
279	280	389		4				I	1	0.8-1.1'	1	Ceramic	whiteware, hand painted		green, medium interior; chipped ext.		body	1830	2009	Price 1979; Noël Hume 1980; Lofstrum et al. 1982; Majewski and O'Brian 1984
279	280	389		4				I	1	0.8-1.1'	1	Indeterminate	plastic		white					
279	280	389		4				I	1	0.8-1.1'	1	Window Glass	window glass		tinted					

Site 36Lu286 - Historic Artifact Catalog

Fs	N	E	Stp	Tu	Trench	Block	Fea	Strat	Lev	Elev	Count	Subclass	Ware Type/Object	Dec/Manufacture	Color	Emb/Mark	Form	Beg Date	End Date	Reference
280	280	389		4				I	2	1.1-1.4'	5	Bone	bone							
280	280	389		4				I	2	1.1-1.4'	8	Bottles/Jars	bottle glass		blue, light		body; bottle			
280	280	389		4				I	2	1.1-1.4'	1	Bottles/Jars	bottle glass		green, light		body; bottle			
280	280	389		4				I	2	1.1-1.4'	7	Bottles/Jars	bottle glass		clear		body; bottle			
280	280	389		4				I	2	1.1-1.4'	1	Bottles/Jars	bottle glass	embossed	blue, light	"SO"	body; bottle			
280	280	389		4				I	2	1.1-1.4'	2	Bottles/Jars	bottle glass	embossed	blue, light	"TEN"	body; bottle			
280	280	389		4				I	2	1.1-1.4'	1	Bottles/Jars	bottle glass	embossed; paneled	blue, light	"A"	body; bottle			
280	280	389		4				I	2	1.1-1.4'	1	Bottles/Jars	bottle glass	ribbed; embossed	clear	ribs with raised circle and dot in center	body; bottle			
280	280	389		4				I	2	1.1-1.4'	3	Brick, Block	brick							
280	280	389		4				I	2	1.1-1.4'	1	Ceramic	ironstone, plain		chipped ext.		body	1840	2009	Wetherbee 1980
280	280	389		4				I	2	1.1-1.4'	1	Ceramic	ironstone, plain		chipped ext.		rim;	1840	2009	Wetherbee 1980
280	280	389		4				I	2	1.1-1.4'	1	Ceramic	ironstone, plain	scalloped			hollowware	1840	2009	Wetherbee 1980
280	280	389		4				I	2	1.1-1.4'	8	Ceramic	redware, glazed		brown, light interior; chipped int.		body			
280	280	389		4				I	2	1.1-1.4'	10	Ceramic	redware, glazed		brown, light interior; unglazed ext.		body			
280	280	389		4				I	2	1.1-1.4'	1	Ceramic	redware, glazed		brown, light interior; chipped int.		rim			
280	280	389		4				I	2	1.1-1.4'	1	Ceramic	redware, glazed		brown, dark interior; unglazed ext.		body			
280	280	389		4				I	2	1.1-1.4'	1	Ceramic	redware, glazed		chipped interior;		body			
280	280	389		4				I	2	1.1-1.4'	1	Ceramic	redware, glazed		brown, medium ext.		body			
280	280	389		4				I	2	1.1-1.4'	2	Ceramic	redware, glazed		brown, medium interior; chipped ext.		body			
280	280	389		4				I	2	1.1-1.4'	4	Ceramic	redware, glazed		brown, medium interior; chipped ext.		body			
280	280	389		4				I	2	1.1-1.4'	4	Ceramic	redware, glazed		brown, medium interior; unglazed ext.		body			
280	280	389		4				I	2	1.1-1.4'	1	Ceramic	redware, glazed		brown, dark interior; chipped ext.		body			
280	280	389		4				I	2	1.1-1.4'	7	Ceramic	redware, glazed		brown, dark interior; unglazed ext.		body			
280	280	389		4				I	2	1.1-1.4'	1	Ceramic	redware, glazed		clear interior; chipped exterior		body			
280	280	389		4				I	2	1.1-1.4'	1	Ceramic	redware, glazed	cogged	clear interior; chipped exterior		rim			
280	280	389		4				I	2	1.1-1.4'	5	Ceramic	redware, paste							
280	280	389		4				I	2	1.1-1.4'	13	Ceramic	redware, unglazed		chipped int.		body			
280	280	389		4				I	2	1.1-1.4'	1	Ceramic	redware, unglazed		chipped int.		rim			
280	280	389		4				I	2	1.1-1.4'	1	Ceramic	stoneware, gray bodied		brown, dark int., gray ext		body base;			
280	280	389		4				I	2	1.1-1.4'	1	Ceramic	stoneware, gray bodied		brown, medium int., gray ext		hollowware			
280	280	389		4				I	2	1.1-1.4'	1	Ceramic	whiteware, hand painted		purple, dark interior/ext.	dendritic interior/ext.	body	1840	2009	Price 1979; Noel Hume 1980; Lofstrum et al. 1982; Majewski and O'Brian 1984
280	280	389		4				I	2	1.1-1.4'	1	Ceramic	whiteware, plain				rim	1830	2009	Price 1979; Noël Hume 1980
280	280	389		4				I	2	1.1-1.4'	1	Ceramic	whiteware, plain		chipped ext.		body	1830	2009	Price 1979; Noël Hume 1980

Site 36Lu286 - Historic Artifact Catalog

Fs	N	E	Stp	Tu	Trench	Block	Fea	Strat	Lev	Elev	Count	Subclass	Ware Type/Object	Dec/Manufacture	Color	Emb/Mark	Form	Beg Date	End Date	Reference
280	280	389		4				I	2	1.1-1.4'	1	Ceramic	whiteware, plain				body	1830	2009	Price 1979; Noël Hume 1980
280	280	389		4				I	2	1.1-1.4'	1	Ceramic	whiteware, sponged		purple, light interior/ext.		rim; hollowware	1830	1871	Robacker and Robacker 1978
280	280	389		4				I	2	1.1-1.4'	1	Ceramic	whiteware, sponged whiteware, transfer printed, purple		blue, medium interior; chipped ext. purple, dark interior; chipped ext.	body	1830	1871	Robacker and Robacker 1978	
280	280	389		4				I	2	1.1-1.4'	1	Ceramic	yellowware, plain			floral motif int.	body	1830	1860	Lofstrum et al. 1982
280	280	389		4				I	2	1.1-1.4'	1	Ceramic	yellowware, plain				rim	1830	1900	Ketchum 1987
280	280	389		4				I	2	1.1-1.4'	1	Ceramic	yellowware, plain yellowware, slip decorated		chipped ext.		body rim; hollowware	1830	1900	Ketchum 1987
280	280	389		4				I	2	1.1-1.4'	1	Ceramic	glass	melted				1830	1900	Ketchum 1987
280	280	389		4				I	2	1.1-1.4'	3	Indeterminate Miscellaneous	metal							
280	280	389		4				I	2	1.1-1.4'	1	Hardware	eye bolt							
280	280	389		4				I	2	1.1-1.4'	1	Nails/Spikes	nail, cut	>10%				1790	1890	Nelson 1968
280	280	389		4				I	2	1.1-1.4'	4	Nails/Spikes	nail, cut	50-75%				1790	1890	Nelson 1968
280	280	389		4				I	2	1.1-1.4'	5	Nails/Spikes	nail, cut	75-99%				1790	1890	Nelson 1968
280	280	389		4				I	2	1.1-1.4'	4	Nails/Spikes	nail, indeterminate							
280	280	389		4				I	2	1.1-1.4'	3	Nails/Spikes	nail, wire	50-75%				1880	2009	Nelson 1968; IMAC 1984
280	280	389		4				I	2	1.1-1.4'	2	Nails/Spikes	nail, wire	75-99%				1880	2009	Nelson 1968; IMAC 1984
280	280	389		4				I	2	1.1-1.4'	12	Window Glass	window glass		tinted					
280	280	389		4				I	2	1.1-1.4'	1	Window Glass	window glass	frosted	tinted					
281	280	389		4				I	3	1.4-1.7'	9	Bone	bone							
281	280	389		4				I	3	1.4-1.7'	1	Bone	claw							
281	280	389		4				I	3	1.4-1.7'	9	Bone	teeth							
281	280	389		4				I	3	1.4-1.7'	2	Bottles/Jars	beer bottle		amber		body; bottle			
281	280	389		4				I	3	1.4-1.7'	5	Bottles/Jars	bottle glass		blue, light		body; bottle			
281	280	389		4				I	3	1.4-1.7'	5	Bottles/Jars	bottle glass		clear		body; bottle			
281	280	389		4				I	3	1.4-1.7'	2	Bottles/Jars	bottle glass		aqua		body; bottle			
281	280	389		4				I	3	1.4-1.7'	5	Bottles/Jars	bottle glass		clear		body; bottle			
281	280	389		4				I	3	1.4-1.7'	1	Bottles/Jars	bottle glass	embossed, blown in mold	blue, light	"3"	body; bottle	1800	1870	Deiss 1981
281	280	389		4				I	3	1.4-1.7'	1	Bottles/Jars	container glass	cap seat, pattern mold	sun colored amethyst	basket weave int.	rim, body	1880	1915	Miller and Pacey 1985
281	280	389		4				I	3	1.4-1.7'	1	Bottles/Jars	container glass	possibly lid	clear		rim			
281	280	389		4				I	3	1.4-1.7'	1	Bottles/Jars	jar glass		white opaque		rim; jar			
281	280	389		4				I	3	1.4-1.7'	34	Brick, Block	brick							
281	280	389		4				I	3	1.4-1.7'	1	Ceramic	ironstone, plain			indeterminate stamp	base	1840	2009	Wetherbee 1980
281	280	389		4				I	3	1.4-1.7'	1	Ceramic	ironstone, plain				rim	1840	2009	Wetherbee 1980
281	280	389		4				I	3	1.4-1.7'	4	Ceramic	ironstone, plain				body	1840	2009	Wetherbee 1980
281	280	389		4				I	3	1.4-1.7'	1	Ceramic	ironstone, plain	misc. hollowware			rim	1840	2009	Wetherbee 1980
281	280	389		4				I	3	1.4-1.7'	2	Ceramic	redware, glazed		brown, light interior; unglazed ext.		base; hollowware			
281	280	389		4				I	3	1.4-1.7'	47	Ceramic	redware, glazed		brown, medium interior; chipped ext.		body			

Site 36Lu286 - Historic Artifact Catalog

Fs	N	E	Stp	Tu	Trench	Block	Fea	Strat	Lev	Elev	Count	Subclass	Ware Type/Object	Dec/Manufacture	Color	Emb/Mark	Form	Beg Date	End Date	Reference
281	280	389		4				I	3	1.4-1.7'	1	Ceramic	redware, glazed		brown, light interior; chipped ext.		rim			
281	280	389		4				I	3	1.4-1.7'	26	Ceramic	redware, glazed		brown, light interior; unglazed ext.		body			
281	280	389		4				I	3	1.4-1.7'	11	Ceramic	redware, glazed		brown, light interior; chipped ext.		body			
281	280	389		4				I	3	1.4-1.7'	6	Ceramic	redware, glazed		brown, medium interior; chipped ext.		rim			
281	280	389		4				I	3	1.4-1.7'	37	Ceramic	redware, glazed		brown, medium interior; unglazed ext.		body			
281	280	389		4				I	3	1.4-1.7'	1	Ceramic	redware, glazed		brown, medium interior; unglazed ext.		base			
281	280	389		4				I	3	1.4-1.7'	1	Ceramic	redware, glazed		brown, medium interior/ext.		body			
281	280	389		4				I	3	1.4-1.7'	1	Ceramic	redware, glazed		brown, medium interior; unglazed ext.		rim			
281	280	389		4				I	3	1.4-1.7'	2	Ceramic	redware, glazed		brown, dark interior/ext.		body			
281	280	389		4				I	3	1.4-1.7'	2	Ceramic	redware, glazed		brown, dark interior; unglazed ext.		base			
281	280	389		4				I	3	1.4-1.7'	1	Ceramic	redware, glazed		brown, dark interior; chipped ext.		body			
281	280	389		4				I	3	1.4-1.7'	1	Ceramic	redware, glazed		brown, dark interior; unglazed ext.		body			
281	280	389		4				I	3	1.4-1.7'	1	Ceramic	redware, glazed		brown, dark interior/ext.		rim; jug body;			
281	280	389		4				I	3	1.4-1.7'	1	Ceramic	redware, glazed	lug	brown, medium interior; unglazed ext.		hollowware			
281	280	389		4				I	3	1.4-1.7'	2	Ceramic	redware, glazed	rolled rim with flared collar; 8" diameter	brown, light interior; unglazed ext.		rim			
281	280	389		4				I	3	1.4-1.7'	6	Ceramic	redware, paste							
281	280	389		4				I	3	1.4-1.7'	1	Ceramic	redware, slip decorated	slip chipped off	yellow interior; chipped ext.		body	1733	1850	Magid 1984
281	280	389		4				I	3	1.4-1.7'	22	Ceramic	redware, unglazed		chipped int.		body			
281	280	389		4				I	3	1.4-1.7'	1	Ceramic	stoneware, buff bodied		brown, dark int.		body			
281	280	389		4				I	3	1.4-1.7'	2	Ceramic	stoneware, gray bodied		brown, dark interior; blue, dark ext.	indeterminate motif ext.	body			
281	280	389		4				I	3	1.4-1.7'	1	Ceramic	whiteware, hand painted		blue, medium ext.	indeterminate motif	body	1830	2009	Price 1979; Noël Hume 1980; Lofstrum et al. 1982
281	280	389		4				I	3	1.4-1.7'	1	Ceramic	whiteware, hand painted		purple, medium int.	sun	body	1830	2009	Price 1979; Noël Hume 1980; Lofstrum et al. 1982; Majewski and O'Brian 1984
281	280	389		4				I	3	1.4-1.7'	1	Ceramic	whiteware, plain				rim; hollowware	1830	2009	Price 1979; Noël Hume 1980
281	280	389		4				I	3	1.4-1.7'	3	Ceramic	whiteware, plain				footring	1830	2009	Price 1979; Noël Hume 1980
281	280	389		4				I	3	1.4-1.7'	2	Ceramic	whiteware, plain				rim	1830	2009	Price 1979; Noël Hume 1980
281	280	389		4				I	3	1.4-1.7'	18	Ceramic	whiteware, plain		chipped ext.		body	1830	2009	Price 1979; Noël Hume 1980
281	280	389		4				I	3	1.4-1.7'	4	Ceramic	whiteware, plain				body	1830	2009	Price 1979; Noël Hume 1980
281	280	389		4				I	3	1.4-1.7'	1	Ceramic	whiteware, plain	scalloped			rim	1830	2009	Price 1979; Noël Hume 1980

Site 36Lu286 - Historic Artifact Catalog

Fs	N	E	Stp	Tu	Trench	Block	Fea	Strat	Lev	Elev	Count	Subclass	Ware Type/Object	Dec/Manufacture	Color	Emb/Mark	Form	Beg Date	End Date	Reference
281	280	389		4				I	3	1.4-1.7'	2	Ceramic	whiteware, shell edge		blue, medium int.	unscaloped, impressed, curved lines int.	rim; plate	1830	1891	Lofstrum et al. 1982; Miller and Hunter 1990
281	280	389		4				I	3	1.4-1.7'	1	Ceramic	whiteware, sponged and hand painted		blue, medium interior; pink, dark ext.	sponged interior; indeterminate ext.	body	1830	1871	Robacker and Robacker 1978; Lofstrum et al. 1982
281	280	389		4				I	3	1.4-1.7'	1	Ceramic	whiteware, sponged and hand painted		chipped interior; black; green, light and blue, medium ext.	blue is the sponge; indeterminate hand painted	body	1830	1871	Robacker and Robacker 1978; Lofstrum et al. 1982
281	280	389		4				I	3	1.4-1.7'	1	Ceramic	whiteware, sponged and hand painted		black interior; chipped ext.	blue is the sponge; possible floral hand painted	body	1830	1871	Robacker and Robacker 1978; Lofstrum et al. 1982
281	280	389		4				I	3	1.4-1.7'	1	Ceramic	whiteware, transfer printed, black		black interior; chipped ext.	landscape, figures int.	body	1828	1850	Majewski and O'Brian 1984; Mullins 1988
281	280	389		4				I	3	1.4-1.7'	1	Ceramic	whiteware, transfer printed, black		black int.	indeterminate motif	body	1828	1850	Majewski and O'Brian 1984; Mullins 1988
281	280	389		4				I	3	1.4-1.7'	1	Ceramic	whiteware, transfer printed, blue		blue, dark int.	floral motif int.	rim	1844	1860	Lofstrum et al. 1982
281	280	389		4				I	3	1.4-1.7'	2	Ceramic	whiteware, transfer printed, Flow Blue		blue, dark interior; chipped ext.	floral motif int.	body	1844	1860	Lofstrum et al. 1982
281	280	389		4				I	3	1.4-1.7'	1	Ceramic	whiteware, transfer printed, Flow Blue		chipped interior; blue, dark ext.	floral motif ext.	body	1844	1860	Lofstrum et al. 1982
281	280	389		4				I	3	1.4-1.7'	1	Ceramic	whiteware, transfer printed, Flow Blue		blue, dark interior; blue, medium ext.	floral motif int.	body	1844	1860	Lofstrum et al. 1982
281	280	389		4				I	3	1.4-1.7'	1	Ceramic	whiteware, transfer printed, red		red int.	geometric int.	body	1828	1850	Majewski and O'Brian 1984
281	280	389		4				I	3	1.4-1.7'	2	Ceramic	whiteware, transfer printed, red		red int.	floral motif int.	body	1828	1850	Majewski and O'Brian 1984
281	280	389		4				I	3	1.4-1.7'	1	Ceramic	whiteware, transfer printed, red		red int.	lines int.	body	1828	1850	Majewski and O'Brian 1984
281	280	389		4				I	3	1.4-1.7'	1	Ceramic	whiteware, transfer printed, red		red int.	landscape, architectural int.	body	1828	1850	Majewski and O'Brian 1984
281	280	389		4				I	3	1.4-1.7'	1	Ceramic	whiteware, transfer printed, red		red int.	dots int.	body	1828	1850	Majewski and O'Brian 1984
281	280	389		4				I	3	1.4-1.7'	2	Ceramic	yellowware, slip decorated		white and blue, medium ext.	annular ext.	body	1830	2009	Ketchum 1987
281	280	389		4				I	3	1.4-1.7'	3	Indeterminate	metal							
281	280	389		4				I	3	1.4-1.7'	1	Indeterminate	metal							
281	280	389		4				I	3	1.4-1.7'	4	Nails/Spikes	nail, cut	25-50%				1790	1890	Nelson 1968
281	280	389		4				I	3	1.4-1.7'	8	Nails/Spikes	nail, cut	75-99%				1790	1890	Nelson 1968
281	280	389		4				I	3	1.4-1.7'	4	Nails/Spikes	nail, indeterminate	>10%						
281	280	389		4				I	3	1.4-1.7'	4	Nails/Spikes	nail, indeterminate	25-50%						
281	280	389		4				I	3	1.4-1.7'	4	Nails/Spikes	nail, indeterminate	75-99%						
281	280	389		4				I	3	1.4-1.7'	1	White Ball Clay	pipe stem	1/16" bore diameter						
281	280	389		4				I	3	1.4-1.7'	5	Window Glass	window glass		tinted					
282	280	389		4				I	4	1.7-1.75'	1	Bone	teeth							
282	280	389		4				I	4	1.7-1.75'	5	Brick, Block	brick							
282	280	389		4				I	4	1.7-1.75'	2	Ceramic	pearlware, hand painted		green int.		body	1795	1820	South 1977; Mullins 1988
282	280	389		4				I	4	1.7-1.75'	3	Ceramic	pearlware, plain				body	1780	1830	South 1977
282	280	389		4				I	4	1.7-1.75'	1	Ceramic	redware, glazed		brown, dark interior; unglazed ext.		rim; holloware			

Site 36Lu286 - Historic Artifact Catalog

Fs	N	E	Stp	Tu	Trench	Block	Fea	Strat	Lev	Elev	Count	Subclass	Ware Type/Object	Dec/Manufacture	Color	Emb/Mark	Form	Beg Date	End Date	Reference
282	280	389		4				I	4	1.7-1.75'	1	Ceramic	redware, glazed		brown, medium interior; brown, dark ext.		body			
282	280	389		4				I	4	1.7-1.75'	1	Ceramic	redware, glazed		chipped interior; brown, dark ext.		body			
282	280	389		4				I	4	1.7-1.75'	1	Ceramic	redware, glazed		brown, dark interior; chipped ext.		body			
282	280	389		4				I	4	1.7-1.75'	1	Ceramic	redware, glazed		brown, dark interior; unglazed ext.		body			
282	280	389		4				I	4	1.7-1.75'	3	Ceramic	redware, paste							
282	280	389		4				I	4	1.7-1.75'	1	Ceramic	redware, slip decorated	slip trailed eroded	chipped ext.		body	1733	1850	Magid 1984
282	280	389		4				I	4	1.7-1.75'	2	Ceramic	redware, slip decorated	slip trailed eroded			body	1733	1850	Magid 1984
282	280	389		4				I	4	1.7-1.75'	1	Ceramic	redware, unglazed		chipped interior;		body			
282	280	389		4				I	4	1.7-1.75'	2	Ceramic	whiteware, plain		chipped ext.		body	1830	2009	Price 1979; Noël Hume 1980
282	280	389		4				I	4	1.7-1.75'	2	Nails/Spikes	nail, indeterminate							
284	292.5	357		2				III	1	0.95'	2	Bottles/Jars	bottle glass		blue, light		body; bottle			
284	292.5	357		2				III	1	0.65-0.95'	1	Brick, Block	brick							
284	292.5	357		2				III	1	0.65-0.95'	1	Ceramic	whiteware, hand painted		green, light int.	indeterminate motif	rim			
284	292.5	357		2				III	1	0.65-0.95'	1	Ceramic	whiteware, transfer printed, Flow Blue		blue, dark interior; chipped ext.	indeterminate motif	body	1844	1860	Lofstrum et al. 1982
284	292.5	357		2				III	1	0.95'	3	Window Glass	window glass		tinted					
285	292.5	357		2				III	2	1.25'	5	Brick, Block	brick							
285	292.5	357		2				III	2	0.95-1.25'	2	Ceramic	pearlware, plain				footring	1780	1830	South 1977
285	292.5	357		2				III	2	0.95-1.25'	1	Ceramic	pearlware, plain				body	1780	1830	South 1977
285	292.5	357		2				III	2	1.25'	1	Ceramic	pearlware, transfer printed, blue		blue, dark int.		rim	1795	1840	South 1977
285	292.5	357		2				III	2	0.95-1.25'	2	Ceramic	pearlware, transfer printed, blue		blue, dark int.	indeterminate motif	body	1795	1840	South 1977
285	292.5	357		2				III	2	0.95-1.25'	3	Ceramic	redware, glazed		brown, dark interior; chipped ext.		body			
285	292.5	357		2				III	2	0.95-1.25'	3	Ceramic	redware, unglazed				body			
285	292.5	357		2				III	2	0.95-1.25'	1	Ceramic	stoneware, buff bodied		brown interior; gray salt glaze ext.		body			
285	292.5	357		2				III	2	0.95-1.25'	1	Ceramic	whiteware, plain				rim	1830	2009	Price 1979; Noël Hume 1980
285	292.5	357		2				III	2	0.95-1.25'	2	Ceramic	whiteware, plain		chipped ext.		body	1830	2009	Price 1979; Noël Hume 1980
285	292.5	357		2				III	2	0.95-1.25'	1	Nails/Spikes	nail, indeterminate							
285	292.5	357		2				III	2	1.25'	1	Window Glass	window glass		tinted					
286	292.5	357		2				III	3	1.65'	3	Bottles/Jars	beer bottle		amber		body; bottle			
286	292.5	357		2				III	3	1.25-1.65'	3	Bottles/Jars	bottle glass		clear		body; bottle			



Site 36Lu286 - Historic Artifact Catalog

Fs	N	E	Stp	Tu	Trench	Block	Fea	Strat	Lev	Elev	Count	Subclass	Ware Type/Object	Dec/Manufacture	Color	Emb/Mark	Form	Beg Date	End Date	Reference
286	292.5	357		2				III	3	1.25-1.65'	1	Bottles/Jars	bottle glass		aqua		body; bottle			
286	292.5	357		2				III	3	1.25-1.65'	10	Bottles/Jars	bottle glass		blue, light		body; bottle			
286	292.5	357		2				III	3	1.25-1.65'	1	Bottles/Jars	bottle glass		sun colored amethyst		body; bottle	1880	1915	Miller and Pacey 1985
286	292.5	357		2				III	3	1.25-1.65'	7	Brick, Block	brick							
286	292.5	357		2				III	3	1.25-1.65'	1	Ceramic	ironstone, plain				base, footring	1840	2009	Wetherbee 1980
286	292.5	357		2				III	3	1.25-1.65'	1	Ceramic	redware, glazed		brown, dark interior; unglazed ext.		body			
286	292.5	357		2				III	3	1.25-1.65'	1	Ceramic	stoneware, gray bodied		brown, light interior; brown, dark ext.		body			
286	292.5	357		2				III	3	1.25-1.65'	2	Nails/Spikes	nail, wire					1880	2009	Nelson 1968; IMAC 1984
286	292.5	357		2				III	3	1.25-1.65'	2	Other Kitchen Related	canning jar lid liner		white opaque		lid	1869	1950	Toulouse 1971
286	292.5	357		2				III	3	1.25-1.65'	2	Other Kitchen Related	canning jar lid liner	embossed	white opaque	"P.A."	lid	1869	1950	Toulouse 1971
286	292.5	357		2				III	3	1.25-1.65'	1	Tumblers/Sternware	tumbler		clear		rim; cup			
286	292.5	357		2				III	3	1.25-1.65'	12	Window Glass	window glass		tinted					
286	292.5	357		2				III	3	1.25-1.65'	6	Window Glass	window glass	frosted	tinted					
287	292.5	357		2				VI	4	1.65-1.95'	1	Bottles/Jars	bottle glass		clear		body; bottle			
287	292.5	357		2				VI	4	1.65-1.95'	1	Bottles/Jars	bottle glass		blue, light		body; bottle			
287	292.5	357		2				VI	4	1.65-1.95'	3	Ceramic	ironstone, plain				footring	1840	2009	Wetherbee 1980
287	292.5	357		2				VI	4	1.65-1.95'	1	Ceramic	ironstone, plain		chipped int. brown, medium		body	1840	2009	Wetherbee 1980
287	292.5	357		2				VI	4	1.65-1.95'	1	Ceramic	redware, glazed		interior; unglazed ext. brown, light interior;		base; hollowware			
287	292.5	357		2				VI	4	1.65-1.95'	1	Ceramic	redware, glazed		chipped ext. brown, light interior;		body			
287	292.5	357		2				VI	4	1.65-1.95'	1	Ceramic	redware, glazed		brown, light interior; unglazed ext.		body			
287	292.5	357		2				VI	4	1.65-1.95'	1	Ceramic	redware, glazed		brown, medium interior; chipped ext.		body			
287	292.5	357		2				VI	4	1.65-1.95'	1	Ceramic	redware, glazed		brown, dark interior; chipped ext.		body			
287	292.5	357		2				VI	4	1.65-1.95'	1	Ceramic	redware, paste							
287	292.5	357		2				VI	4	1.65-1.95'	1	Ceramic	redware, slip decorated	slip chipped off			body	1733	1850	Magid 1984
287	292.5	357		2				VI	4	1.65-1.95'	4	Ceramic	stoneware, buff bodied		brown, dark interior; chipped int.		body			
287	292.5	357		2				VI	4	1.65-1.95'	1	Ceramic	stoneware, buff bodied		brown, dark interior/ext.		body			
287	292.5	357		2				VI	4	1.65-1.95'	2	Ceramic	stoneware, buff bodied		brown interior; brown, medium ext.		body			
287	292.5	357		2				VI	4	1.65-1.95'	1	Ceramic	stoneware, buff bodied		brown, medium interior; chipped ext.		rim			

Site 36Lu286 - Historic Artifact Catalog

Fs	N	E	Stp	Tu	Trench	Block	Fea	Strat	Lev	Elev	Count	Subclass	Ware Type/Object	Dec/Manufacture	Color	Emb/Mark	Form	Beg Date	End Date	Reference
287	292.5	357		2				VI	4	1.65-1.95'	1	Ceramic	stoneware, gray bodied		olive, dark interior; brown, dark ext.		body			
287	292.5	357		2				VI	4	1.65-1.95'	4	Ceramic	stoneware, gray bodied		brown, dark int., gray ext		body			
287	292.5	357		2				VI	4	1.65-1.95'	1	Ceramic	stoneware, gray bodied	flat top	brown, dark int., gray ext		rim			
287	292.5	357		2				VI	4	1.65-1.95'	2	Ceramic	whiteware, hand painted		mulberry and green, medium int.	floral motif int.	body	1840	1860	Lofstrum et al. 1982; Majewski and O'Brian 1984
287	292.5	357		2				VI	4	1.65-1.95'	3	Ceramic	whiteware, plain				body, base	1830	2009	Price 1979; Noël Hume 1980
287	292.5	357		2				VI	4	1.65-1.95'	3	Ceramic	whiteware, plain		chipped int.		body	1830	2009	Price 1979; Noël Hume 1980
287	292.5	357		2				VI	4	1.65-1.95'	3	Ceramic	whiteware, plain				body	1830	2009	Price 1979; Noël Hume 1980
287	292.5	357		2				VI	4	1.65-1.95'	2	Ceramic	yellowware, plain		chipped ext.		body	1830	1900	Ketchum 1987
287	292.5	357		2				VI	4	1.65-1.95'	1	Clothing	button	4 hole, size 30			complete			
287	292.5	357		2				VI	4	1.65-1.95'	1	Miscellaneous	Hardware	eye bolt						
287	292.5	357		2				VI	4	1.65-1.95'	2	Mortar, Cement	mortar		white					
287	292.5	357		2				VI	4	1.65-1.95'	2	Nails/Spikes	nail, indeterminate	10-25%						
287	292.5	357		2				VI	4	1.65-1.95'	2	Nails/Spikes	nail, indeterminate	75-99%						
287	292.5	357		2				VI	4	1.65-1.95'	1	Shell	shell							
287	292.5	357		2				VI	4	1.65-1.95'	14	Window Glass	window glass		tinted					
288	292.5	357		2				VI	5	1.95-2.1'	3	Bone	bone							
288	292.5	357		2				VI	5	1.95-2.1'	1	Bottles/Jars	bottle glass		aqua		body; bottle			
288	292.5	357		2				VI	5	1.95-2.1'	1	Bottles/Jars	bottle glass	embossed	clear	"C"	body; bottle			
288	292.5	357		2				VI	5	1.95-2.1'	9	Brick, Block	brick							
288	292.5	357		2				VI	5	1.95-2.1'	2	Ceramic	earthenware, colored glaze		orange ext.		body			
288	292.5	357		2				VI	5	1.95-2.1'	2	Ceramic	earthenware, paste							
288	292.5	357		2				VI	5	1.95-2.1'	2	Ceramic	ironstone, plain				footring	1840	2009	Wetherbee 1980
288	292.5	357		2				VI	5	1.95-2.1'	1	Ceramic	ironstone, plain				rim	1840	2009	Wetherbee 1980
288	292.5	357		2				VI	5	1.95-2.1'	1	Ceramic	ironstone, plain				body	1840	2009	Wetherbee 1980
288	292.5	357		2				VI	5	1.95-2.1'	1	Ceramic	ironstone, plain		chipped ext.		body	1840	2009	Wetherbee 1980
288	292.5	357		2				VI	5	1.95-2.1'	4	Ceramic	ironstone, plain	molded		angular edges and horizontal bands	body; hollowware	1840	2009	Wetherbee 1980
288	292.5	357		2				VI	5	1.95-2.1'	2	Ceramic	ironstone, plain	molded		rib	body; hollowware	1840	2009	Wetherbee 1980
288	292.5	357		2				VI	5	1.95-2.1'	1	Ceramic	ironstone, plain	molded straight lines	chipped ext.		rim	1840	2009	Wetherbee 1980
288	292.5	357		2				VI	5	1.95-2.1'	1	Ceramic	pearlware, shell edge		green, medium int.		rim; plate	1790	1830	South 1977
288	292.5	357		2				VI	5	1.95-2.1'	2	Ceramic	redware, glazed		brown, medium interior; unglazed ext.		base; hollowware			
288	292.5	357		2				VI	5	1.95-2.1'	2	Ceramic	redware, glazed		brown, dark interior; unglazed ext.		base; hollowware			
288	292.5	357		2				VI	5	1.95-2.1'	8	Ceramic	redware, glazed		brown, medium interior; unglazed ext.		body			

Site 36Lu286 - Historic Artifact Catalog

Fs	N	E	Stp	Tu	Trench	Block	Fea	Strat	Lev	Elev	Count	Subclass	Ware Type/Object	Dec/Manufacture	Color	Emb/Mark	Form	Beg Date	End Date	Reference
288	292.5	357		2				VI	5	1.95-2.1'	1	Ceramic	redware, glazed		brown, light interior; chipped ext.		rim			
288	292.5	357		2				VI	5	1.95-2.1'	6	Ceramic	redware, glazed		brown, light interior; unglazed ext.		body			
288	292.5	357		2				VI	5	1.95-2.1'	11	Ceramic	redware, glazed		brown, medium interior; chipped ext.		body			
288	292.5	357		2				VI	5	1.95-2.1'	2	Ceramic	redware, glazed		brown, dark interior; unglazed ext.		rim			
288	292.5	357		2				VI	5	1.95-2.1'	1	Ceramic	redware, glazed		brown, dark interior; chipped ext.		rim			
288	292.5	357		2				VI	5	1.95-2.1'	8	Ceramic	redware, glazed		brown, dark interior; chipped ext.		body			
288	292.5	357		2				VI	5	1.95-2.1'	6	Ceramic	redware, glazed		brown, dark interior; unglazed ext.		body			
288	292.5	357		2				VI	5	1.95-2.1'	2	Ceramic	redware, glazed		brown, dark interior/ext.		body			
288	292.5	357		2				VI	5	1.95-2.1'	3	Ceramic	redware, glazed		brown, light interior; chipped ext.		body			
288	292.5	357		2				VI	5	1.95-2.1'	1	Ceramic	redware, glazed		brown, dark interior/ext.		rim			
288	292.5	357		2				VI	5	1.95-2.1'	5	Ceramic	redware, glazed		brown, dark interior/ext.		body			
288	292.5	357		2				VI	5	1.95-2.1'	3	Ceramic	redware, glazed		clear interior; chipped ext.		body			
288	292.5	357		2				VI	5	1.95-2.1'	1	Ceramic	redware, glazed		clear interior; unglazed exterior.		body			
288	292.5	357		2				VI	5	1.95-2.1'	1	Ceramic	redware, glazed	9" diameter	brown, light interior; unglazed ext.		rim			
288	292.5	357		2				VI	5	1.95-2.1'	10	Ceramic	redware, paste							
288	292.5	357		2				VI	5	1.95-2.1'	1	Ceramic	redware, slip decorated	cogged	yellow interior; chipped ext.		rim	1733	1850	Magid 1984
288	292.5	357		2				VI	5	1.95-2.1'	11	Ceramic	redware, unglazed		chipped int.		body			
288	292.5	357		2				VI	5	1.95-2.1'	12	Ceramic	stoneware, gray bodied		brown, dark int., gray ext.		body			
288	292.5	357		2				VI	5	1.95-2.1'	1	Ceramic	stoneware, gray bodied	flat top; 5.5" diameter	brown, dark int., gray ext.		rim; hollowware			
288	292.5	357		2				VI	5	1.95-2.1'	3	Ceramic	whiteware, dipped mocha	molded	brown, dark; brown, light; green, medium and blue, medium ext.	bands ext; band of diamonds with dot inside	rim	1830	1860	Price 1979; Mullins 1988
288	292.5	357		2				VI	5	1.95-2.1'	2	Ceramic	whiteware, hand painted		green, light int.	indeterminate motif	body	1830	2009	Price 1979; Noël Hume 1980; Lofstrum et al. 1982
288	292.5	357		2				VI	5	1.95-2.1'	1	Ceramic	whiteware, hand painted		green, light int.	indeterminate motif	rim	1830	2009	Price 1979; Noël Hume 1980; Lofstrum et al. 1982
288	292.5	357		2				VI	5	1.95-2.1'	1	Ceramic	whiteware, hand painted		pink interior; pink and green, light ext.	geometric ext.	rim; bowl or cup	1830	2009	Price 1979; Noël Hume 1980; Lofstrum et al. 1982
288	292.5	357		2				VI	5	1.95-2.1'	1	Ceramic	whiteware, hand painted		pink interior; chipped ext.	two lines	body	1830	2009	Price 1979; Noël Hume 1980; Lofstrum et al. 1982
288	292.5	357		2				VI	5	1.95-2.1'	1	Ceramic	whiteware, plain				base, footring	1830	2009	Price 1979; Noël Hume 1980
288	292.5	357		2				VI	5	1.95-2.1'	3	Ceramic	whiteware, plain		chipped int.		rim	1830	2009	Price 1979; Noël Hume 1980
288	292.5	357		2				VI	5	1.95-2.1'	33	Ceramic	whiteware, plain		chipped ext.		body	1830	2009	Price 1979; Noël Hume 1980
288	292.5	357		2				VI	5	1.95-2.1'	2	Ceramic	whiteware, plain				rim	1830	2009	Price 1979; Noël Hume 1980

Site 36Lu286 - Historic Artifact Catalog

Fs	N	E	Stp	Tu	Trench	Block	Fea	Strat	Lev	Elev	Count	Subclass	Ware Type/Object	Dec/Manufacture	Color	Emb/Mark	Form	Beg Date	End Date	Reference
288	292.5	357		2				VI	5	1.95-2.1'	8	Ceramic	whiteware, plain				body	1830	2009	Price 1979; Noël Hume 1980
288	292.5	357		2				VI	5	1.95-2.1'	2	Ceramic	whiteware, shell edge		blue, medium int.		rim; plate	1830	1891	Lofstrum et al. 1982; Miller and Hunter 1990
288	292.5	357		2				VI	5	1.95-2.1'	3	Ceramic	yellowware, plain		chipped ext.		body	1830	1900	Ketchum 1987
288	292.5	357		2				VI	5	1.95-2.1'	1	Clothing Fasteners	button	2 cut ovals on either side of cut rectangle, size 30	black	complete				
288	292.5	357		2				VI	5	1.95-2.1'	1	Nails/Spikes	nail, cut	10-25%				1790	1890	Nelson 1968
288	292.5	357		2				VI	5	1.95-2.1'	1	Nails/Spikes	nail, cut	50-75%				1790	1890	Nelson 1968
288	292.5	357		2				VI	5	1.95-2.1'	1	Pharmaceutical	pharmaceutical bottle	prescription finish	blue, light		tinish, neck, shoulder; bottle			
288	292.5	357		2				VI	5	1.95-2.1'	3	Window Glass	safety glass		tinted					
288	292.5	357		2				VI	5	1.95-2.1'	10	Window Glass	window glass		tinted					
289	292.5	357		2				I	6	2.1-2.3'	4	Brick, Block	brick							
289	292.5	357		2				I	6	2.1-2.3'	2	Ceramic	ironstone, plain				body	1840	2009	Wetherbee 1980
289	292.5	357		2				I	6	2.1-2.3'	2	Ceramic	pearlware, annular	incised lines	brown, dark and green, medium ext.	bands ext.	body	1790	1820	South 1977
289	292.5	357		2				I	6	2.1-2.3'	2	Ceramic	pearlware, plain		chipped ext.		body	1780	1830	South 1977
289	292.5	357		2				I	6	2.1-2.3'	1	Ceramic	redware, glazed		brown, light interior; unglazed ext.		body			
289	292.5	357		2				I	6	2.1-2.3'	1	Ceramic	redware, glazed		brown, medium interior; chipped ext.		rim			
289	292.5	357		2				I	6	2.1-2.3'	1	Ceramic	redware, glazed		brown, medium interior; chipped ext.		body			
289	292.5	357		2				I	6	2.1-2.3'	4	Ceramic	redware, glazed		brown, dark interior; unglazed ext.		body			
289	292.5	357		2				I	6	2.1-2.3'	2	Ceramic	redware, glazed		brown, dark interior; chipped ext.		body			
289	292.5	357		2				I	6	2.1-2.3'	3	Ceramic	redware, glazed		brown, dark interior/ext.		body			
289	292.5	357		2				I	6	2.1-2.3'	1	Ceramic	redware, glazed		brown, dark interior; unglazed ext.		body			
289	292.5	357		2				I	6	2.1-2.3'	1	Ceramic	redware, glazed		chipped interior; clear ext.		rim			
289	292.5	357		2				I	6	2.1-2.3'	2	Ceramic	redware, glazed		clear interior; chipped ext.		body			
289	292.5	357		2				I	6	2.1-2.3'	1	Ceramic	redware, glazed	rolled rim	brown, dark interior; unglazed ext.		rim			
289	292.5	357		2				I	6	2.1-2.3'	2	Ceramic	redware, paste							
289	292.5	357		2				I	6	2.1-2.3'	1	Ceramic	redware, unglazed		chipped int.		body			
289	292.5	357		2				I	6	2.1-2.3'	2	Ceramic	whiteware, hand painted		blue, medium interior; chipped ext.	three dots and three lines impressed, straight lines int.	body	1830	2009	Price 1979; Noël Hume 1980; Lofstrum et al. 1982
289	292.5	357		2				I	6	2.1-2.3'	1	Ceramic	whiteware, shell edge		blue, medium int.		rim; plate	1830	1891	Lofstrum et al. 1982; Miller and Hunter 1990
289	292.5	357		2				I	6	2.1-2.3'	3	Window Glass	window glass		tinted					
290	292.5	357		2				II	7	2.3-2.6'	1	Ceramic	redware, glazed	rolled rim	brown, medium		rim; hollowware			
290	292.5	357		2				II	7	2.3-2.6'	2	Window Glass	window glass		tinted					
291	412.5	439		9				III	1	0.5-0.8'	1	Bottles/Jars	bottle glass	paneled	aqua		body; bottle			

Site 36Lu286 - Historic Artifact Catalog

Fs	N	E	Stp	Tu	Trench	Block	Fea	Strat	Lev	Elev	Count	Subclass	Ware Type/Object	Dec/Manufacture	Color	Emb/Mark	Form	Beg Date	End Date	Reference
291	412.5	439		9				III	1	0.5-0.8'	1	Ceramic	redware, glazed		brown, medium interior; unglazed ext.		body			
291	412.5	439		9				III	1	0.5-0.8'	1	Ceramic	redware, glazed		brown, medium interior; chipped ext.		body			
291	412.5	439		9				III	1	0.5-0.8'	1	Ceramic	redware, unglazed		chipped int.		body			
291	412.5	439		9				III	1	0.5-0.8'	2	Ceramic	whiteware, plain				body	1830	2009	Price 1979; Noël Hume 1980
291	412.5	439		9				III	1	0.5-0.8'	1	Ceramic	whiteware, plain				rim	1830	2009	Price 1979; Noël Hume 1980
291	412.5	439		9				III	1	0.5-0.8'	3	Other Kitchen Related	canning jar lid liner	embossed	white, translucent	"MASON CAP"	lid	1869	1950	Toulouse 1971: 345
291	412.5	439		9				III	1	0.5-0.8'	18	Window Glass	safety glass		tinted					
291	412.5	439		9				III	1	0.5-0.8'	5	Window Glass	window glass		tinted					
292	412.5	439		9				III	2	0.8-1.1'	2	Ceramic	redware, glazed		brown, dark interior; unglazed ext.		body; hollowware			
292	412.5	439		9				III	2	0.8-1.1'	1	Ceramic	redware, glazed		brown, dark interior; chipped ext.		body			
292	412.5	439		9				III	2	0.8-1.1'	1	Ceramic	redware, glazed		clear interior; unglazed ext.		body			
292	412.5	439		9				III	2	0.8-1.1'	1	Ceramic	redware, paste							
292	412.5	439		9				III	2	0.8-1.1'	1	Ceramic	redware, unglazed		chipped ext.		body			
292	412.5	439		9				III	2	0.8-1.1'	1	Ceramic	whiteware, plain				body	1830	2009	Price 1979; Noël Hume 1980
292	412.5	439		9				III	2	0.8-1.1'	1	Coins	U.S. penny					1984		
292	412.5	439		9				III	2	0.8-1.1'	1	Nails/Spikes	nail, cut					1790	1890	Nelson 1968
292	412.5	439		9				III	2	0.8-1.1'	65	Window Glass	safety glass		tinted					
292	412.5	439		9				III	2	0.8-1.1'	1	Window Glass	window glass		clear					
293	412.5	439		9				III	3	1.1-1.35'	1	Bone	bone							
293	412.5	439		9				III	3	1.1-1.35'	1	Indeterminate	plastic	plastic tip						
294	412.5	439		9				III	4	1.35-1.5'	1	Ceramic	redware, glazed		brown, medium interior; chipped ext.		body			
294	412.5	439		9				III	4	1.35-1.5'	2	Ceramic	redware, glazed		brown, medium interior; unglazed ext.		body			
294	412.5	439		9				III	4	1.35-1.5'	1	Ceramic	redware, paste							
294	412.5	439		9				III	4	1.35-1.5'	1	Ceramic	redware, unglazed		chipped int.		body			
294	412.5	439		9				III	4	1.35-1.5'	1	Ceramic	whiteware, plain					1830	2009	Price 1979; Noël Hume 1980
294	412.5	439		9				III	4	1.35-1.5'	5	Lighting	light bulb glass		blue		body	1879	2009	Jarvis 1958: 214
294	412.5	439		9				III	4	1.35-1.5'	12	Nails/Spikes	nail, indeterminate							
294	412.5	439		9				III	4	1.35-1.5'	1	Window Glass	window glass		tinted					
295	412.5	439		9				III	5	1.5-1.75'	1	Bottles/Jars	bottle glass		blue, light		body; bottle			
295	412.5	439		9				III	5	1.5-1.75'	3	Ceramic	redware, glazed		brown, dark interior; chipped ext.		body			
295	412.5	439		9				III	5	1.5-1.75'	1	Ceramic	redware, glazed		brown, medium interior; clear wash ext.		body			
295	412.5	439		9				III	5	1.5-1.75'	3	Ceramic	redware, glazed		brown, medium interior; chipped ext.		body			
295	412.5	439		9				III	5	1.5-1.75'	1	Ceramic	stoneware, gray bodied		brown, dark interior; gray ext.		body			

Site 36Lu286 - Historic Artifact Catalog

Fs	N	E	Stp	Tu	Trench	Block	Fea	Strat	Lev	Elev	Count	Subclass	Ware Type/Object	Dec/Manufacture	Color	Emb/Mark	Form	Beg Date	End Date	Reference
295	412.5	439		9				III	5	1.5-1.75'	1	Ceramic	whiteware, hand painted		green int.	indeterminate motif	body	1840	1860	Lofstrum et al. 1982; Majewski and O'Brian 1984
295	412.5	439		9				III	5	1.5-1.75'	1	Ceramic	whiteware, plain				body	1830	2009	Price 1979; Noël Hume 1980
295	412.5	439		9				III	5	1.5-1.75'	1	Ceramic	whiteware, sponged		blue, light interior/ext.		body	1830	1871	Robacker and Robacker 1971
295	412.5	439		9				III	5	1.5-1.75'	1	Indeterminate	metal							
295	412.5	439		9				III	5	1.5-1.75'	2	Indeterminate	metal							
295	412.5	439		9				III	5	1.5-1.75'	1	Indeterminate	metal							
295	412.5	439		9				III	5	1.5-1.75'	1	Lighting	chimney lamp glass		clear		body			
295	412.5	439		9				III	5	1.5-1.75'	6	Nails/Spikes	nail, cut					1790	1890	Nelson 1968
295	412.5	439		9				III	5	1.5-1.75'	5	Nails/Spikes	nail, indeterminate							
295	412.5	439		9				III	5	1.5-1.75'	4	Window Glass	window glass		tinted					
296	412.5	439		9				I	6	2.05'	1	Bone	bone	burnt						
296	412.5	439		9				I	6	2.05'	3	Brick, Block	brick							
296	412.5	439		9				I	6	2.05'	2	Ceramic	ironstone, plain	9" diameter			rim	1840	2009	Wetherbee 1980
296	412.5	439		9				I	6	2.05'	1	Ceramic	redware, glazed		chipped interior; brown, medium ext.		body			
296	412.5	439		9				I	6	2.05'	1	Ceramic	redware, glazed		brown, medium interior; unglazed ext.		body			
296	412.5	439		9				I	6	2.05'	1	Ceramic	redware, glazed		clear interior; unglazed exterior.		body			
296	412.5	439		9				I	6	2.05'	1	Ceramic	redware, unglazed		chipped int.		body			
296	412.5	439		9				I	6	2.05'	1	Ceramic	stoneware, gray bodied		brown, dark int., gray ext		body			
296	412.5	439		9				I	6	2.05'	1	Ceramic	stoneware, gray bodied		brown, medium wash int., gray ext		body			
296	412.5	439		9				I	6	2.05'	1	Ceramic	whiteware, hand painted		orange int.		body	1830	2009	Price 1979; Noël Hume 1980; Lofstrum et al. 1982
296	412.5	439		9				I	6	2.05'	1	Ceramic	whiteware, sponged		blue, medium interior/ext.		rim; hollowware	1830	1871	Robacker and Robacker 1971
296	412.5	439		9				I	6	2.05'	1	Ceramic	whiteware, sponged		purple, medium int.		body	1830	1871	Robacker and Robacker 1971
296	412.5	439		9				I	6	2.05'	1	Indeterminate	metal							
296	412.5	439		9				I	6	2.05'	3	Indeterminate	metal							
296	412.5	439		9				I	6	2.05'	1	Indeterminate	metal							
296	412.5	439		9				I	6	2.05'	9	Indeterminate	metal							
296	412.5	439		9				I	6	2.05'	1	Miscellaneous								
296	412.5	439		9				I	6	2.05'	1	Hardware	bolt							
296	412.5	439		9				I	6	2.05'	11	Nails/Spikes	nail, cut	25-50%				1790	1890	Nelson 1968
296	412.5	439		9				I	6	2.05'	11	Nails/Spikes	nail, cut	75-99%				1790	1890	Nelson 1968
296	412.5	439		9				I	6	2.05'	4	Nails/Spikes	nail, indeterminate	10-25%						

Site 36Lu286 - Historic Artifact Catalog

Fs	N	E	Stp	Tu	Trench	Block	Fea	Strat	Lev	Elev	Count	Subclass	Ware Type/Object	Dec/Manufacture	Color	Emb/Mark	Form	Beg Date	End Date	Reference
										1.75-										
296	412.5	439		9				I	6	2.05'	4	Nails/Spikes	nail, indeterminate	75-99%						
										1.75-										
296	412.5	439		9				I	6	2.05'	2	Shell	shell							
										0.75-										
298	365.5	342.9		1			1	III		1.05'	1	Bottles/Jars	bottle glass		olive, medium		body; bottle	1730	1870	IMAC 1984
										0.75-										
298	365.5	342.9		1			1	III		1.05'	16	Bottles/Jars	bottle glass		aqua		body; bottle			
										0.75-										
298	365.5	342.9		1			1	III		1.05'	9	Bottles/Jars	bottle glass		clear		body; bottle			
										0.75-										
298	365.5	342.9		1			1	III		1.05'	1	Bottles/Jars	bottle glass		blue, light		body; bottle			
										0.75-										
298	365.5	342.9		1			1	III		1.05'	1	Brick, Block	brick							
										0.75-										
298	365.5	342.9		1			1	III		1.05'	5	Ceramic	pearlware, plain				body	1780	1830	South 1977
										0.75-										
298	365.5	342.9		1			1	III		1.05'	1	Ceramic	pearlware, plain				base, footring	1780	1830	South 1977
										0.75-										
298	365.5	342.9		1			1	III		1.05'	9	Ceramic	pearlware, plain		chipped ext.		body	1780	1830	South 1977
										0.75-										
298	365.5	342.9		1			1	III		1.05'	2	Ceramic	pearlware, plain		chipped int.		base, footring	1780	1830	South 1977
										0.75-										
298	365.5	342.9		1			1	III		1.05'	5	Ceramic	pearlware, transfer printed, blue		blue, dark ext.	indeterminate motif	body	1795	1840	South 1977
										0.75-										
298	365.5	342.9		1			1	III		1.05'	3	Ceramic	redware, glazed		brown, medium interior; unglazed ext.		body			
										0.75-										
298	365.5	342.9		1			1	III		1.05'	5	Ceramic	whiteware, plain				body	1830	2009	Price 1979; Noël Hume 1980
										0.75-										
298	365.5	342.9		1			1	III		1.05'	6	Ceramic	whiteware, plain		chipped ext.		body	1830	2009	Price 1979; Noël Hume 1980
										0.75-										
298	365.5	342.9		1			1	III		1.05'	1	Ceramic	whiteware, plain				footring	1830	2009	Price 1979; Noël Hume 1980
										0.75-										
298	365.5	342.9		1			1	III		1.05'	4	Miscellaneous Hardware	bolt							
										0.75-										
298	365.5	342.9		1			1	III		1.05'	1	Mortar, Cement	mortar							
										0.75-										
298	365.5	342.9		1			1	III		1.05'	1	Nails/Spikes	nail, cut					1790	1890	Nelson 1968
										0.75-										
298	365.5	342.9		1			1	III		1.05'	3	Window Glass	window glass		clear					
										0.75-										
298	365.5	342.9		1			1	III		1.05'	17	Window Glass	window glass		tinted					
										0.8-1.1'										
299	365.5	342.9		1			1	III		0.8-1.1'	3	Bottles/Jars	bottle glass		blue, light		base; bottle			
										0.8-1.1'										
299	365.5	342.9		1			1	III		0.8-1.1'	29	Bottles/Jars	bottle glass		blue, light		body; bottle			
										0.8-1.1'										
299	365.5	342.9		1			1	III		0.8-1.1'	1	Bottles/Jars	bottle glass		sun colored amethyst		body; bottle	1880	1915	Miller and Pacey 1985
										0.8-1.1'										
299	365.5	342.9		1			1	III		0.8-1.1'	19	Bottles/Jars	bottle glass		clear		body; bottle			
										0.8-1.1'										
299	365.5	342.9		1			1	III		0.8-1.1'	2	Bottles/Jars	condiment bottle	ribbed	clear		body; bottle			
										0.8-1.1'										
299	365.5	342.9		1			1	III		0.8-1.1'	1	Bottles/Jars	condiment bottle	ribbed; cup bottom mold	clear		base; bottle			
										0.8-1.1'										
299	365.5	342.9		1			1	III		0.8-1.1'	1	Bottles/Jars	container glass		blue, light		rim			
										0.8-1.1'										
299	365.5	342.9		1			1	III		0.8-1.1'	13	Bottles/Jars	wine bottle		olive		body; bottle	1730	1870	IMAC 1984
										0.8-1.1'										
299	365.5	342.9		1			1	III		0.8-1.1'	3	Bottles/Jars	wine bottle		olive		base; bottle	1730	1870	IMAC 1984
										0.8-1.1'										
299	365.5	342.9		1			1	III		0.8-1.1'	1	Bottles/Jars	wine bottle	push up	olive		base; bottle	1730	1870	IMAC 1984

Site 36Lu286 - Historic Artifact Catalog

Fs	N	E	Stp	Tu	Trench	Block	Fea	Strat	Lev	Elev	Count	Subclass	Ware Type/Object	Dec/Manufacture	Color	Emb/Mark	Form	Beg Date	End Date	Reference	
299	365.5	342.9		1			1	III		0.8-1.1'	6	Ceramic	pearlware, hand painted		blue, medium- interior/ext.	floral motif interior; domestic scene and floral motif ext.	rim, body; tea cup	1795	1840	South 1977	
299	365.5	342.9		1			1	III		0.8-1.1'	1	Ceramic	pearlware, hand painted		blue, medium interior/ext.	floral motif interior; domestic scene and floral motif ext.	rim, body, base, footring;	1795	1840	South 1977	
299	365.5	342.9		1			1	III		0.8-1.1'	9	Ceramic	pearlware, plain				base, footring	1780	1820	South 1977	
299	365.5	342.9		1			1	III		0.8-1.1'	1	Ceramic	pearlware, plain		chipped ext.		body	1780	1820	South 1977	
299	365.5	342.9		1			1	III		0.8-1.1'	12	Ceramic	pearlware, plain				body	1780	1820	South 1977	
299	365.5	342.9		1			1	III		0.8-1.1'	1	Ceramic	pearlware, shell edge	scalloped	blue, medium int.	incised curved lines with bud int.	rim; plate	1780	1830	South 1977	
299	365.5	342.9		1			1	III		0.8-1.1'	1	Ceramic	pearlware, transfer printed, blue		blue, medium interior/ext.	floral motif interior; domestic scene and floral motif ext.	base; tea cup	1795	1840	South 1977	
299	365.5	342.9		1			1	III		0.8-1.1'	2	Ceramic	redware, glazed		brown, medium interior; chipped ext.		body				
299	365.5	342.9		1			1	III		0.8-1.1'	2	Ceramic	redware, glazed		brown, medium interior; unglazed ext.		body				
299	365.5	342.9		1			1	III		0.8-1.1'	1	Ceramic	whiteware, hand painted		brown, medium int.	band int.	rim	1830	1860	Majewski and O'Brian 1984	
299	365.5	342.9		1			1	III		0.8-1.1'	8	Ceramic	whiteware, hand painted		red int.	band and floral motif int.	rim, body; plate	1840	1860	Lofstrum et al. 1982; Majewski and O'Brian 1984	
299	365.5	342.9		1			1	III		0.8-1.1'	3	Ceramic	whiteware, plain				rim; bowl	1830	2009	Price 1979; Noël Hume 1980	
299	365.5	342.9		1			1	III		0.8-1.1'	3	Ceramic	whiteware, plain				base, footring	1830	2009	Price 1979; Noël Hume 1980	
299	365.5	342.9		1			1	III		0.8-1.1'	29	Ceramic	whiteware, plain				body	1830	2009	Price 1979; Noël Hume 1980	
299	365.5	342.9		1			1	III		0.8-1.1'	12	Ceramic	whiteware, plain		chipped ext.		body	1830	2009	Price 1979; Noël Hume 1980	
299	365.5	342.9		1			1	III		0.8-1.1'	3	Ceramic	whiteware, transfer printed, red		red interior/ext.	geometric and domestic landscape motif interior; geometric ext.	rim, body, base, footring;	1828	1850	Majewski and O'Brian 1984	
299	365.5	342.9		1			1	III		0.8-1.1'	6	Ceramic	whiteware, transfer printed, red	scalloped	red interior/ext.	landscape, geometric and floral motif interior; foreign landscape ext.	rim, body, base, footring	1828	1850	Majewski and O'Brian 1984	
299	365.5	342.9		1			1	III		0.8-1.1'	1	Glass	bowl	bowl	clear		rim; bowl				
299	365.5	342.9		1			1	III		0.8-1.1'	1	Household Items	container, pesticide	standardized screw thread; embossed; home pesticide for ants, snails, etc.	clear	AMUUI REG. U.S. PAT. Office Antrol Laboratories Inc.; Maker's mark: L with a B sitting inside it Long Beach Glass Co. California	whole jar	1920	1933	Toulouse 1971; Deiss 1981	
299	365.5	342.9		1			1	III		0.8-1.1'	1	Lighting	chimney lamp glass	scalloped	clear		rim				
299	365.5	342.9		1			1	III		0.8-1.1'	2	Mortar, Cement	mortar								
299	365.5	342.9		1			1	III		0.8-1.1'	2	Nails/Spikes	nail, cut					1790	1890	Nelson 1968	
299	365.5	342.9		1			1	III		0.8-1.1'	5	Nails/Spikes	nail, indeterminate								
299	365.5	342.9		1			1	III		0.8-1.1'	1	Tumblers/Sternwa re	tumbler		clear		rim, body; cup				
299	365.5	342.9		1			1	III		0.8-1.1'	1	Tumblers/Sternwa re	tumbler	ribbed	clear		rim, body; cup				



Site 36Lu286 - Historic Artifact Catalog

Fs	N	E	Stp	Tu	Trench	Block	Fea	Strat	Lev	Elev	Count	Subclass	Ware Type/Object	Dec/Manufacture	Color	Emb/Mark	Form	Beg Date	End Date	Reference
299	365.5	342.9		1			1	III		0.8-1.1'	32	Window Glass	window glass		clear					
299	365.5	342.9		1			1	III		0.8-1.1'	104	Window Glass	window glass		tinted					
300	365.5	342.9		1			1	II		1.1-1.4'	1	Bone	teeth							
300	365.5	342.9		1			1	II		1.1-1.4'	2	Bottles/Jars	bottle glass		aqua		body; bottle			
300	365.5	342.9		1			1	II		1.1-1.4'	1	Bottles/Jars	bottle glass	glass pontil; push up	olive, dark		base; bottle body; plate'	1730	1870	IMAC 1984
300	365.5	342.9		1			1	II		1.1-1.4'	1	Ceramic	pearlware, transfer printed, blue		blue, medium int.	landscape int.	saucer	1795	1840	South 1977
300	365.5	342.9		1			1	II		1.1-1.4'	4	Ceramic	redware, glazed		brown, dark interior; unglazed ext.		body			
300	365.5	342.9		1			1	II		1.1-1.4'	1	Ceramic	redware, glazed		brown, medium interior; unglazed ext.		body			
300	365.5	342.9		1			1	II		1.1-1.4'	1	Ceramic	redware, glazed		clear interior; chipped exterior		body rim, body;			
300	365.5	342.9		1			1	II		1.1-1.4'	1	Ceramic	whiteware, hand painted whiteware, transfer printed, Flow Blue		red int.	band int.	saucer	1830	1860	Majewski and O'Brian 1984
300	365.5	342.9		1			1	II		1.1-1.4'	2	Ceramic	whiteware, transfer printed, red		blue, medium and blue, dark interior/ext.	indeterminate motif	rim	1844	1860	Lofstrum et al. 1982
300	365.5	342.9		1			1	II		1.1-1.4'	1	Ceramic	Clothing Fasteners		red interior/ext.	geometric interior/ext.	rim, body; tea cup	1828	1850	Majewski and O'Brian 1984
300	365.5	342.9		1			1	II		1.1-1.4'	1	Fasteners	button	4 hole; size 18	white opaque					
300	365.5	342.9		1			1	II		1.1-1.4'	2	Lighting	chimney lamp glass		clear		rim			
300	365.5	342.9		1			1	II		1.1-1.4'	1	Nails/Spikes	nail, indeterminate							
300	365.5	342.9		1			1	II		1.1-1.4'	19	Window Glass	window glass		tinted					
300	365.5	342.9		1			1	II		1.1-1.4'	3	Window Glass	window glass		clear					
301	365.5	342.9		1			1	II		1.4-1.7'	1	Bottles/Jars	bottle glass		aqua		body; bottle			
301	365.5	342.9		1			1	II		1.4-1.7'	4	Bottles/Jars	bottle glass		clear		body; bottle			
301	365.5	342.9		1			1	II		1.4-1.7'	1	Ceramic	whiteware, hand painted		mulberry, black and green, light int.	sprig? int.	rim, body; saucer	1840	1860	Lustrum et al. 1982; Majewski and O'Brian 1984
301	365.5	342.9		1			1	II		1.4-1.7'	2	Ceramic	whiteware, plain				rim; hollowware	1830	2009	Price 1979; Noël Hume 1980
301	365.5	342.9		1			1	II		1.4-1.7'	1	Ceramic	whiteware, plain				body	1830	2009	Price 1979; Noël Hume 1980
301	365.5	342.9		1			1	II		1.4-1.7'	1	Lighting	chimney lamp glass		clear		body			
301	365.5	342.9		1			1	II		1.4-1.7'	2	Nails/Spikes	nail, indeterminate							
301	365.5	342.9		1			1	II		1.4-1.7'	19	Window Glass	window glass		tinted					
302	340	390		8				III	1	0.7-1.0'	57	Activities-Other	ceramic pipe				body			
302	340	390		8				III	1	0.7-1.0'	1	Bottles/Jars	bottle glass		green, medium		body; bottle			
302	340	390		8				III	1	0.7-1.0'	1	Bottles/Jars	bottle glass		clear		body; bottle			
302	340	390		8				III	1	0.7-1.0'	1	Bottles/Jars	bottle glass		aqua		body; bottle			
302	340	390		8				III	1	0.7-1.0'	11	Bottles/Jars	bottle glass		clear		body; bottle			
302	340	390		8				III	1	0.7-1.0'	1	Bottles/Jars	bottle glass	applied color label	white		body; bottle	1935	2009	Deiss 1981
302	340	390		8				III	1	0.7-1.0'	1	Bottles/Jars	bottle glass	ribbed	clear		body; bottle			
302	340	390		8				III	1	0.7-1.0'	3	Ceramic	ironstone, plain				rim	1840	2009	Wetherbee 1980
302	340	390		8				III	1	0.7-1.0'	3	Ceramic	ironstone, plain				body	1840	2009	Wetherbee 1980
302	340	390		8				III	1	0.7-1.0'	2	Ceramic	redware, glazed		brown, medium interior; chipped ext.		body			
302	340	390		8				III	1	0.7-1.0'	3	Ceramic	redware, glazed		brown, medium interior; unglazed ext.		body			

Site 36Lu286 - Historic Artifact Catalog

Fs	N	E	Stp	Tu	Trench	Block	Fea	Strat	Lev	Elev	Count	Subclass	Ware Type/Object	Dec/Manufacture	Color	Emb/Mark	Form	Beg Date	End Date	Reference
302	340	390		8				III	1	0.7-1.0'	1	Ceramic	redware, glazed		brown, dark interior; chipped ext.		body			
302	340	390		8				III	1	0.7-1.0'	1	Ceramic	redware, glazed		chipped interior; brown, medium ext.		body			
302	340	390		8				III	1	0.7-1.0'	1	Ceramic	redware, glazed		clear interior/ext.		rim			
302	340	390		8				III	1	0.7-1.0'	1	Ceramic	redware, glazed		clear interior; chipped ext.		body			
302	340	390		8				III	1	0.7-1.0'	7	Ceramic	redware, paste				body			
302	340	390		8				III	1	0.7-1.0'	1	Ceramic	redware, slip decorated	slip chipped off	chipped ext.		body	1733	1850	Magid 1984
302	340	390		8				III	1	0.7-1.0'	1	Ceramic	redware, unglazed		chipped int.		body			
302	340	390		8				III	1	0.7-1.0'	1	Ceramic	whiteware, hand painted	molded	blue, medium ext.	floral motif ext.	rim	1830	2009	Price 1979; Noel Hume 1980; Lofstrum et al. 1982; Majewski and O'Brian 1984
302	340	390		8				III	1	0.7-1.0'	1	Ceramic	whiteware, plain		chipped ext.		body	1830	2009	Price 1979; Noël Hume 1980
302	340	390		8				III	1	0.7-1.0'	1	Ceramic	whiteware, plain				body	1830	2009	Price 1979; Noël Hume 1980
302	340	390		8				III	1	0.7-1.0'	1	Ceramic	whiteware, sponged		red and blue, light int.		body	1830	1871	Robacker and Robacker 1978
302	340	390		8				III	1	0.7-1.0'	1	Glass	hollowware	embossed	clear	floral motif ext.	body			
302	340	390		8				III	1	0.7-1.0'	1	Glass	hollowware	pressed	clear	geometric ext.	body			
302	340	390		8				III	1	0.7-1.0'	1	Door Parts	door knob		white					
302	340	390		8				III	1	0.7-1.0'	1	Nails/Spikes	nail, cut	50-75%				1790	1890	Nelson 1968
302	340	390		8				III	1	0.7-1.0'	1	Nails/Spikes	nail, cut	75-99%				1790	1890	Nelson 1968
302	340	390		8				III	1	0.7-1.0'	2	Other Personal	mirror fragment							
302	340	390		8				III	1	0.7-1.0'	1	Tumblers/Stemware	tumbler		clear		rim; cup			
302	340	390		8				III	1	0.7-1.0'	32	Window Glass	window glass		tinted					
303	340	390		8				III	2	1.0-1.3'	4	Activities-Other	ceramic pipe							
303	340	390		8				III	2	1.0-1.3'	2	Bottles/Jars	bottle glass		aqua		body; bottle			
303	340	390		8				III	2	1.0-1.3'	1	Bottles/Jars	bottle glass		clear		body; bottle			
303	340	390		8				III	2	1.0-1.3'	1	Bottles/Jars	bottle glass	embossed	aqua	"O"	body; bottle			
303	340	390		8				III	2	1.0-1.3'	3	Brick, Block	brick							
303	340	390		8				III	2	1.0-1.3'	2	Ceramic	ironstone, plain				body	1840	2009	Wetherbee 1980
303	340	390		8				III	2	1.0-1.3'	1	Ceramic	pearlware, annular	incised lines	brown, dark ext.	band ext.	body	1790	1820	South 1977
303	340	390		8				III	2	1.0-1.3'	1	Ceramic	pearlware, banded		blue, medium int.	bands int.	rim	1780	1820	South 1977
303	340	390		8				III	2	1.0-1.3'	3	Ceramic	pearlware, plain				body	1780	1830	South 1977
303	340	390		8				III	2	1.0-1.3'	1	Ceramic	pearlware, shell edge		green, medium interior	shell edge, scalloped, unimpressed, curved lines int.	rim; plate	1780	1830	South 1977
303	340	390		8				III	2	1.0-1.3'	7	Ceramic	redware, glazed		brown, medium interior; chipped ext.		body			
303	340	390		8				III	2	1.0-1.3'	1	Ceramic	redware, glazed		brown, light interior; unglazed ext.		rim			
303	340	390		8				III	2	1.0-1.3'	2	Ceramic	redware, glazed		brown, medium interior; unglazed ext.		body			
303	340	390		8				III	2	1.0-1.3'	1	Ceramic	redware, glazed		brown, light interior; chipped ext.		body			

Site 36Lu286 - Historic Artifact Catalog

Fs	N	E	Stp	Tu	Trench	Block	Fea	Strat	Lev	Elev	Count	Subclass	Ware Type/Object	Dec/Manufacture	Color	Emb/Mark	Form	Beg Date	End Date	Reference
303	340	390		8				III	2	1.0-1.3'	1	Ceramic	redware, glazed		brown, dark interior/ext.		rim			
303	340	390		8				III	2	1.0-1.3'	1	Ceramic	redware, glazed		brown, dark interior; brown, medium ext.		body			
303	340	390		8				III	2	1.0-1.3'	2	Ceramic	redware, glazed		brown, dark interior; chipped ext.		rim			
303	340	390		8				III	2	1.0-1.3'	4	Ceramic	redware, glazed		brown, dark interior; unglazed ext.		body			
303	340	390		8				III	2	1.0-1.3'	8	Ceramic	redware, glazed		brown, dark interior; chipped ext.		body			
303	340	390		8				III	2	1.0-1.3'	3	Ceramic	redware, glazed		clear interior; chipped ext.		body			
303	340	390		8				III	2	1.0-1.3'	6	Ceramic	redware, glazed		clear interior; unglazed exterior.		body			
303	340	390		8				III	2	1.0-1.3'	1	Ceramic	redware, paste							
303	340	390		8				III	2	1.0-1.3'	3	Ceramic	redware, unglazed		chipped int.		body			
303	340	390		8				III	2	1.0-1.3'	1	Ceramic	whiteware, hand painted		blue, medium ext.	indeterminate motif	body	1830	2009	Price 1979; Noël Hume 1980; Lofstrum et al. 1982
303	340	390		8				III	2	1.0-1.3'	2	Ceramic	whiteware, hand painted		blue, medium ext.	indeterminate motif	handle, cup	1830	2009	Price 1979; Noël Hume 1980; Lofstrum et al. 1982
303	340	390		8				III	2	1.0-1.3'	1	Ceramic	whiteware, hand painted		green, light int.		body	1830	2009	Price 1979; Noël Hume 1980; Lofstrum et al. 1982
303	340	390		8				III	2	1.0-1.3'	1	Ceramic	whiteware, hand painted		red and blue, light int.	indeterminate motif	body	1830	2009	Price 1979; Noël Hume 1980; Lofstrum et al. 1982; Majewski and O'Brian 1984
303	340	390		8				III	2	1.0-1.3'	1	Ceramic	whiteware, hand painted		green, light ext.	indeterminate motif	body	1830	2009	Price 1979; Noël Hume 1980; Lofstrum et al. 1982
303	340	390		8				III	2	1.0-1.3'	1	Ceramic	whiteware, plain				rim	1830	2009	Price 1979; Noël Hume 1980; Lofstrum et al. 1982
303	340	390		8				III	2	1.0-1.3'	2	Ceramic	whiteware, plain		Ivory tint		body	1830	2009	Price 1979; Noël Hume 1980
303	340	390		8				III	2	1.0-1.3'	1	Ceramic	whiteware, plain				footring	1830	2009	Price 1979; Noël Hume 1980
303	340	390		8				III	2	1.0-1.3'	1	Ceramic	whiteware, plain				rim	1830	2009	Price 1979; Noël Hume 1980
303	340	390		8				III	2	1.0-1.3'	1	Ceramic	whiteware, shell edge whiteware, transfer printed, red		blue, medium int. chipped interior; red ext.	unscaloped, impressed, straight lines int.	rim; plate	1830	1891	Lofstrum et al. 1982; Miller and Hunter 1990
303	340	390		8				III	2	1.0-1.3'	1	Ceramic	yellowware, plain			floral motif ext.	body	1828	1850	Majewski and O'Brian 1984
303	340	390		8				III	2	1.0-1.3'	1	Miscellaneous	hook				body	1830	1900	Ketchum 1987
303	340	390		8				III	2	1.0-1.3'	1	Hardware	hook							
303	340	390		8				III	2	1.0-1.3'	9	Nails/Spikes	nail, cut	25-50%				1790	1890	Nelson 1968
303	340	390		8				III	2	1.0-1.3'	25	Nails/Spikes	nail, cut	75-99%				1790	1890	Nelson 1968
303	340	390		8				III	2	1.0-1.3'	1	Nails/Spikes	nail, indeterminate							
303	340	390		8				III	2	1.0-1.3'	2	Nails/Spikes	nail, wire	25-50%				1880	2009	Nelson 1968; IMAC 1984
303	340	390		8				III	2	1.0-1.3'	7	Nails/Spikes	nail, wire	75-99%				1880	2009	Nelson 1968; IMAC 1984
303	340	390		8				III	2	1.0-1.3'	2	Other Kitchen	canning jar lid liner		white opaque		lid	1869	1950	Toulouse 1971
303	340	390		8				III	2	1.0-1.3'	1	Shell	shell							
303	340	390		8				III	2	1.0-1.3'	12	Window Glass	window glass		tinted					
304	340	390		8				III	3	1.3-1.6'	1	Bottles/Jars	bottle glass		blue, light		body; bottle			

Site 36Lu286 - Historic Artifact Catalog

Fs	N	E	Stp	Tu	Trench	Block	Fea	Strat	Lev	Elev	Count	Subclass	Ware Type/Object	Dec/Manufacture	Color	Emb/Mark	Form	Beg Date	End Date	Reference
304	340	390		8				III	3	1.3-1.6'	1	Bottles/Jars	bottle glass	embossed	green, light	partial three lines	body; bottle			
304	340	390		8				III	3	1.3-1.6'	1	Bottles/Jars	bottle glass	embossed, panel	blue, light	"OR"	body; bottle			
304	340	390		8				III	3	1.3-1.6'	3	Brick, Block	brick							
304	340	390		8				III	3	1.3-1.6'	1	Ceramic	ironstone, plain				base, hollowware	1840	2009	Wetherbee 1980
304	340	390		8				III	3	1.3-1.6'	2	Ceramic	ironstone, plain				body	1840	2009	Wetherbee 1980
304	340	390		8				III	3	1.3-1.6'	1	Ceramic	ironstone, plain		chipped int.		body	1840	2009	Wetherbee 1980
304	340	390		8				III	3	1.3-1.6'	1	Ceramic	pearlware, annular	incised lines	brown, dark ext. orange, yellow and green, medium ext.	bands ext.	body	1790	1830	South 1977
304	340	390		8				III	3	1.3-1.6'	1	Ceramic	pearlware, hand painted			indeterminate motif	body	1795	1820	South 1977; Mullins 1988
304	340	390		8				III	3	1.3-1.6'	1	Ceramic	pearlware, plain		chipped ext.		body	1780	1830	South 1977
304	340	390		8				III	3	1.3-1.6'	1	Ceramic	redware, glazed		brown, light interior; unglazed ext.		body			
304	340	390		8				III	3	1.3-1.6'	3	Ceramic	redware, glazed		brown, light interior; chipped ext.		body			
304	340	390		8				III	3	1.3-1.6'	4	Ceramic	redware, glazed		brown, medium interior; chipped ext.		body			
304	340	390		8				III	3	1.3-1.6'	1	Ceramic	redware, glazed		brown, medium interior; unglazed ext.		body			
304	340	390		8				III	3	1.3-1.6'	1	Ceramic	redware, glazed		chipped interior; brown, dark ext.		rim			
304	340	390		8				III	3	1.3-1.6'	1	Ceramic	redware, glazed		brown, dark interior/ext.		rim			
304	340	390		8				III	3	1.3-1.6'	3	Ceramic	redware, glazed		brown, dark interior; chipped ext.		body			
304	340	390		8				III	3	1.3-1.6'	3	Ceramic	redware, glazed		brown, dark interior; unglazed ext.		body			
304	340	390		8				III	3	1.3-1.6'	3	Ceramic	redware, glazed		chipped ext. brown, dark interior;		body			
304	340	390		8				III	3	1.3-1.6'	2	Ceramic	redware, glazed		brown, dark interior/ext.		body			
304	340	390		8				III	3	1.3-1.6'	8	Ceramic	redware, glazed		brown, dark interior; unglazed ext.		body			
304	340	390		8				III	3	1.3-1.6'	2	Ceramic	redware, glazed		clear interior; unglazed exterior.		body			
304	340	390		8				III	3	1.3-1.6'	2	Ceramic	redware, glazed		clear interior; chipped ext.		body			
304	340	390		8				III	3	1.3-1.6'	4	Ceramic	redware, glazed		clear interior; unglazed exterior.		body			
304	340	390		8				III	3	1.3-1.6'	1	Ceramic	redware, glazed	6" diameter	brown, medium interior; unglazed ext.		rim; hollowware			
304	340	390		8				III	3	1.3-1.6'	14	Ceramic	redware, paste							
304	340	390		8				III	3	1.3-1.6'	15	Ceramic	redware, unglazed		chipped interior;		body			
304	340	390		8				III	3	1.3-1.6'	1	Ceramic	whiteware, hand painted		green, medium int.	floral motif int.	body	1840	1860	Lofstrum et al. 1982; Majewski and O'Brian 1984
304	340	390		8				III	3	1.3-1.6'	2	Ceramic	whiteware, plain		chipped ext.; Ivory tint		body	1830	2009	Price 1979; Noël Hume 1980
304	340	390		8				III	3	1.3-1.6'	1	Ceramic	whiteware, plain		Ivory tint		rim	1830	2009	Price 1979; Noël Hume 1980
304	340	390		8				III	3	1.3-1.6'	2	Ceramic	whiteware, plain				base	1830	2009	Price 1979; Noël Hume 1980
304	340	390		8				III	3	1.3-1.6'	1	Ceramic	whiteware, plain				base	1830	2009	Price 1979; Noël Hume 1980

Site 36Lu286 - Historic Artifact Catalog

Fs	N	E	Stp	Tu	Trench	Block	Fea	Strat	Lev	Elev	Count	Subclass	Ware Type/Object	Dec/Manufacture	Color	Emb/Mark	Form	Beg Date	End Date	Reference
304	340	390		8				III	3	1.3-1.6'	6	Ceramic	whiteware, plain		chipped ext.		body	1830	2009	Price 1979; Noël Hume 1980
304	340	390		8				III	3	1.3-1.6'	4	Ceramic	whiteware, plain				body	1830	2009	Price 1979; Noël Hume 1980
304	340	390		8				III	3	1.3-1.6'	1	Ceramic	whiteware, shell edge		blue, medium int. chipped interior;	unscaloped impressed straight lines int.	rim; plate	1830	1891	Lofstrum et al. 1982; Miller and Hunter 1990
304	340	390		8				III	3	1.3-1.6'	1	Ceramic	whiteware, sponged		green, light ext. chipped interior;		rim	1830	1871	Robacker and Robacker 1978
304	340	390		8				III	3	1.3-1.6'	1	Ceramic	whiteware, sponged whiteware, transfer printed, blue		green, light ext. blue, dark interior; chipped ext.		body	1830	1871	Robacker and Robacker 1978
304	340	390		8				III	3	1.3-1.6'	1	Ceramic	whiteware, transfer printed, blue		chipped ext.	indeterminate motif	body	1828	1860	Majewski and O'Brian 1984; Mullins 1988
304	340	390		8				III	3	1.3-1.6'	1	Ceramic	whiteware, transfer printed, blue		blue, medium int. chipped interior; blue, light ext.	floral motif int. lines ext.	body	1828	1860	Majewski and O'Brian 1984; Mullins 1988
304	340	390		8				III	3	1.3-1.6'	1	Ceramic	whiteware, transfer printed, blue		blue, medium interior/ext.	floral motif interior; indeterminate ext.	body	1828	1860	Majewski and O'Brian 1984; Mullins 1988
304	340	390		8				III	3	1.3-1.6'	1	Clothing Fasteners	button	etched, embossed; may have been self shank- broken; 34 lines		stars in center; etched S between leaves; bird with outstretched wings; "DOUBLE GILT"	body			
304	340	390		8				III	3	1.3-1.6'	1	Indeterminate	metal							
304	340	390		8				III	3	1.3-1.6'	1	Indeterminate	metal							
304	340	390		8				III	3	1.3-1.6'	9	Nails/Spikes	nail, cut	50-75%				1790	1890	Nelson 1968
304	340	390		8				III	3	1.3-1.6'	34	Nails/Spikes	nail, cut	75-99%				1790	1890	Nelson 1968
304	340	390		8				III	3	1.3-1.6'	1	Nails/Spikes	nail, cut	hand hammered head; 75-99%				1790	1890	Nelson 1968
304	340	390		8				III	3	1.3-1.6'	2	Nails/Spikes	nail, indeterminate	>10%						
304	340	390		8				III	3	1.3-1.6'	2	Nails/Spikes	nail, indeterminate	25-50%						
304	340	390		8				III	3	1.3-1.6'	1	Nails/Spikes	nail, indeterminate	75-99%						
304	340	390		8				III	3	1.3-1.6'	8	Nails/Spikes	nail, wire					1880	2009	Nelson 1968; IMAC 1984
304	340	390		8				III	3	1.3-1.6'	1	Other Personal	lens, eyeglass		clear		rim			
304	340	390		8				III	3	1.3-1.6'	1	Toys	porcelain doll part	hard paste porcelain, figurine hair			body			
304	340	390		8				III	3	1.3-1.6'	11	Window Glass	window glass		tinted					
304	340	390		8				III	3	1.3-1.6'	2	Window Glass	window glass	frosted	tinted					
304	340	390		8				III	3	1.3-1.6'	1	Writing	pencil, graphite							
305	340	390		8				III	4	1.6-1.9'	1	Bone	bone							
305	340	390		8				III	4	1.6-1.9'	1	Bone	teeth							
305	340	390		8				III	4	1.6-1.9'	3	Bottles/Jars	bottle glass		clear		body; bottle			
305	340	390		8				III	4	1.6-1.9'	3	Ceramic	pearlware, plain pearlware, transfer printed, blue				base, footring	1780	1830	South 1977
305	340	390		8				III	4	1.6-1.9'	1	Ceramic	pearlware, transfer printed, blue		blue int. brown, dark interior/ext.	floral motif int.	rim	1795	1840	South 1977
305	340	390		8				III	4	1.6-1.9'	5	Ceramic	redware, glazed		brown, medium interior; chipped ext.		body; hollowware			
305	340	390		8				III	4	1.6-1.9'	13	Ceramic	redware, glazed		brown, medium interior; chipped ext.		body; hollowware			
305	340	390		8				III	4	1.6-1.9'	14	Ceramic	redware, glazed		brown, medium interior; unglazed ext.		body; hollowware			

Site 36Lu286 - Historic Artifact Catalog

Fs	N	E	Stp	Tu	Trench	Block	Fea	Strat	Lev	Elev	Count	Subclass	Ware Type/Object	Dec/Manufacture	Color	Emb/Mark	Form	Beg Date	End Date	Reference
305	340	390		8				III	4	1.6-1.9'	1	Ceramic	redware, glazed		brown, medium interior; unglazed ext.		base; hollowware			
305	340	390		8				III	4	1.6-1.9'	2	Ceramic	redware, glazed		brown, dark interior; unglazed ext.		base			
305	340	390		8				III	4	1.6-1.9'	1	Ceramic	redware, glazed		chipped interior; brown, dark ext.		rim			
305	340	390		8				III	4	1.6-1.9'	15	Ceramic	redware, glazed		brown, dark interior; chipped ext.		body			
305	340	390		8				III	4	1.6-1.9'	6	Ceramic	redware, glazed		brown, dark interior; unglazed ext.		body			
305	340	390		8				III	4	1.6-1.9'	12	Ceramic	redware, glazed		clear interior; chipped ext.		body			
305	340	390		8				III	4	1.6-1.9'	4	Ceramic	redware, glazed		clear interior; unglazed ext.		body			
305	340	390		8				III	4	1.6-1.9'	25	Ceramic	redware, paste							
305	340	390		8				III	4	1.6-1.9'	1	Ceramic	redware, slip decorated	white slip colored yellow from glaze	clear interior; chipped ext.		body	1733	1850	Magid 1984
305	340	390		8				III	4	1.6-1.9'	1	Ceramic	redware, unglazed				rim			
305	340	390		8				III	4	1.6-1.9'	26	Ceramic	redware, unglazed		chipped int.		body			
305	340	390		8				III	4	1.6-1.9'	1	Ceramic	stoneware, gray bodied		gray ext		rim			
305	340	390		8				III	4	1.6-1.9'	1	Ceramic	whiteware, hand painted		red int.	indeterminate motif	body	1840	1860	Lofstrum et al. 1982; Majewski and O'Brian 1984
305	340	390		8				III	4	1.6-1.9'	2	Ceramic	whiteware, hand painted		green, medium int.	indeterminate motif	body	1840	1860	Lofstrum et al. 1982; Majewski and O'Brian 1984
305	340	390		8				III	4	1.6-1.9'	1	Ceramic	whiteware, hand painted		blue, light interior/ext.	indeterminate motif	rim	1830	1860	Majewski and O'Brian 1984
305	340	390		8				III	4	1.6-1.9'	1	Ceramic	whiteware, hand painted		black int.	bands int.	body	1830	1860	Majewski and O'Brian 1984
305	340	390		8				III	4	1.6-1.9'	1	Ceramic	whiteware, hand painted		red and green, medium int.	bands and indeterminate motif int.	body	1830	1860	Majewski and O'Brian 1984
305	340	390		8				III	4	1.6-1.9'	1	Ceramic	whiteware, hand painted		brown, medium and orange int.	floral motif int.	body	1840	1860	Lofstrum et al. 1982; Majewski and O'Brian 1984
305	340	390		8				III	4	1.6-1.9'	1	Ceramic	whiteware, hand painted		brown, medium int.	bands int.	body	1830	1860	Majewski and O'Brian 1984
305	340	390		8				III	4	1.6-1.9'	1	Ceramic	whiteware, plain			indeterminate Maker's mark	base	1830	2009	Price 1979; Noël Hume 1980
305	340	390		8				III	4	1.6-1.9'	17	Ceramic	whiteware, plain		chipped ext.		body	1830	2009	Price 1979; Noël Hume 1980
305	340	390		8				III	4	1.6-1.9'	6	Ceramic	whiteware, plain				body base, footing;	1830	2009	Price 1979; Noël Hume 1980
305	340	390		8				III	4	1.6-1.9'	1	Ceramic	whiteware, plain	paneled			bowl	1830	2009	Price 1979; Noël Hume 1980
305	340	390		8				III	4	1.6-1.9'	2	Ceramic	whiteware, shell edge		blue int.		rim; plate	1830	1891	Lofstrum et al. 1982; Miller and Hunter 1990
305	340	390		8				III	4	1.6-1.9'	1	Ceramic	yellowware, plain				body	1830	1900	Ketchum 1987
305	340	390		8				III	4	1.6-1.9'	1	Ceramic	yellowware, Rockingham-like				body	1845	1900	South 1977
305	340	390		8				III	4	1.6-1.9'	1	Clothing Fasteners	button	embossed; front has a cross; shank missing; 26 on button scale		"N.R.CO"; "P=T"; "Good years"				
305	340	390		8				III	4	1.6-1.9'	1	Clothing Fasteners	button	shank missing; size 22	black					
305	340	390		8				III	4	1.6-1.9'	1	Decorative Table Glass	hollowware	embossed	clear	floral motif	body			
305	340	390		8				III	4	1.6-1.9'	1	Miscellaneous Hardware	fastener							

Site 36Lu286 - Historic Artifact Catalog

Fs	N	E	Stp	Tu	Trench	Block	Fea	Strat	Lev	Elev	Count	Subclass	Ware Type/Object	Dec/Manufacture	Color	Emb/Mark	Form	Beg Date	End Date	Reference
												Miscellaneous								
305	340	390		8				III	4	1.6-1.9'	1	Hardware	staple							
305	340	390		8				III	4	1.6-1.9'	14	Nails/Spikes	nail, cut					1790	1890	Nelson 1968
305	340	390		8				III	4	1.6-1.9'	33	Nails/Spikes	nail, indeterminate							
305	340	390		8				III	4	1.6-1.9'	1	Nails/Spikes	nail, indeterminate	copper alloy						
												Other Kitchen								
305	340	390		8				III	4	1.6-1.9'	1	Related	canning jar lid liner		white, opaque		lid	1869	1950	Toulouse 1971: 345
305	340	390		8				III	4	1.6-1.9'	24	Window Glass	window glass		tinted					
306	340	390		8				III	5	1.9-2.2'	5	Bone	bone							
306	340	390		8				III	5	1.9-2.2'	1	Bone	teeth							
306	340	390		8				III	5	1.9-2.2'	2	Bottles/Jars	bottle glass		clear		body; bottle			
306	340	390		8				III	5	1.9-2.2'	2	Bottles/Jars	bottle glass		blue, light		body; bottle			
306	340	390		8				III	5	1.9-2.2'	1	Bottles/Jars	bottle glass	blown in mold	blue, light		body; bottle	1800	1870	Deiss 1981
306	340	390		8				III	5	1.9-2.2'	1	Ceramic	pearlware, hand painted		green and brown int.	floral motif int.	body	1795	1820	South 1977; Mullins 1988
306	340	390		8				III	5	1.9-2.2'	1	Ceramic	pearlware, plain				footring	1780	1830	South 1977
															brown, medium		body;			
306	340	390		8				III	5	1.9-2.2'	3	Ceramic	redware, glazed		interior; unglazed ext.		hollowware			
															brown, dark interior;		body;			
306	340	390		8				III	5	1.9-2.2'	27	Ceramic	redware, glazed		unglazed ext.		hollowware			
															brown, medium		body;			
306	340	390		8				III	5	1.9-2.2'	1	Ceramic	redware, glazed		interior; unglazed ext.		hollowware			
															brown, dark interior;		base;			
306	340	390		8				III	5	1.9-2.2'	2	Ceramic	redware, glazed		unglazed ext.		hollowware			
															brown, medium		rim;			
306	340	390		8				III	5	1.9-2.2'	1	Ceramic	redware, glazed		interior; unglazed ext.		hollowware			
															brown, medium		rim;			
306	340	390		8				III	5	1.9-2.2'	1	Ceramic	redware, glazed		interior/ext.		hollowware			
															brown, dark		rim;			
306	340	390		8				III	5	1.9-2.2'	1	Ceramic	redware, glazed		interior/ext.		hollowware			
															brown, medium		body			
306	340	390		8				III	5	1.9-2.2'	5	Ceramic	redware, glazed		interior; chipped ext.		body			
															brown, dark interior;		body			
306	340	390		8				III	5	1.9-2.2'	9	Ceramic	redware, glazed		chipped ext.		body			
															clear interior; chipped		body			
306	340	390		8				III	5	1.9-2.2'	4	Ceramic	redware, glazed		ext.		body			
															clear interior;		body			
306	340	390		8				III	5	1.9-2.2'	1	Ceramic	redware, glazed		unglazed ext.		body			
															brown, medium		body			
306	340	390		8				III	5	1.9-2.2'	2	Ceramic	redware, glazed	incised	interior; unglazed ext.		body			
															brown, dark		rim;			
306	340	390		8				III	5	1.9-2.2'	1	Ceramic	redware, glazed	V collar	interior/ext.		hollowware			
															redware, paste					
															clear interior;					
306	340	390		8				III	5	1.9-2.2'	1	Ceramic	redware, slip decorated	slip eroded	unglazed ext.		body	1733	1850	Magid 1984
															chipped int.		body			
															red, black and green					Lofstrum et al. 1982;
306	340	390		8				III	5	1.9-2.2'	1	Ceramic	whiteware, hand painted		int.	floral motif int.	rim	1840	1860	Majewski and O'Brian 1984
																				Lofstrum et al. 1982;
306	340	390		8				III	5	1.9-2.2'	1	Ceramic	whiteware, hand painted		brown and yellow int.		body	1840	1860	Majewski and O'Brian 1984
																	handle;			
306	340	390		8				III	5	1.9-2.2'	1	Ceramic	whiteware, plain				hollowware	1830	2009	Price 1979; Noël Hume 1980

Site 36Lu286 - Historic Artifact Catalog

Fs	N	E	Stp	Tu	Trench	Block	Fea	Strat	Lev	Elev	Count	Subclass	Ware Type/Object	Dec/Manufacture	Color	Emb/Mark	Form	Beg Date	End Date	Reference
306	340	390		8				III	5	1.9-2.2'	12	Ceramic	whiteware, plain		chipped ext.		body	1830	2009	Price 1979; Noël Hume 1980
306	340	390		8				III	5	1.9-2.2'	8	Ceramic	whiteware, plain				body	1830	2009	Price 1979; Noël Hume 1980
306	340	390		8				III	5	1.9-2.2'	1	Ceramic	whiteware, plain	molded		indeterminate motif	rim	1830	2009	Price 1979; Noël Hume 1980
306	340	390		8				III	5	1.9-2.2'	1	Ceramic	whiteware, shell edge		blue int.		rim; plate	1830	1891	Lofstrum et al. 1982; Miller and Hunter 1990
306	340	390		8				III	5	1.9-2.2'	2	Ceramic	whiteware, sponged		blue int.		body	1830	1871	Robacker and Robacker 1978
306	340	390		8				III	5	1.9-2.2'	2	Ceramic	whiteware, sponged whiteware, transfer printed, purple		green int. purple int.		body	1830	1871	Robacker and Robacker 1978
306	340	390		8				III	5	1.9-2.2'	2	Ceramic	whiteware, transfer printed, red		purple int. red interior/ext.	floral motif int. floral motif interior; landscape-architecture ext.	body rim; hollowware	1830 1828	1860 1850	Lofstrum et al. 1982 Majewski and O'Brian 1984
306	340	390		8				III	5	1.9-2.2'	1	Ceramic	Decorative Table							
306	340	390		8				III	5	1.9-2.2'	1	Glass	bowl	bowl	clear	floral motif int.	body; bowl			
306	340	390		8				III	5	1.9-2.2'	1	Glass	Decorative Table			floral and geometric motif int.	rim, body			
306	340	390		8				III	5	1.9-2.2'	1	Glass	hollowware	embossed	clear		rim, body			
306	340	390		8				III	5	1.9-2.2'	1	Hand Tools	folding ruler	English measurement						
306	340	390		8				III	5	1.9-2.2'	3	Indeterminate	metal							
306	340	390		8				III	5	1.9-2.2'	1	Indeterminate	metal							
306	340	390		8				III	5	1.9-2.2'	2	Indeterminate	metal							
306	340	390		8				III	5	1.9-2.2'	21	Nails/Spikes	nail, cut					1790	1890	Nelson 1968
306	340	390		8				III	5	1.9-2.2'	55	Nails/Spikes	nail, indeterminate							
306	340	390		8				III	5	1.9-2.2'	1	Nails/Spikes	nail, wire					1880	2009	Nelson 1968; IMAC 1984
306	340	390		8				III	5	1.9-2.2'	1	Pharmaceutical	pharmaceutical bottle	prescription finish, tooled; possible hand blown	aqua		finish; bottle	1870	1915	Deiss 1981
306	340	390		8				III	5	1.9-2.2'	20	Window Glass	window glass		tinted					
307	340	390		8				III	6	2.2-2.5'	1	Bone	bone							
307	340	390		8				III	6	2.2-2.5'	7	Bone	teeth							
307	340	390		8				III	6	2.2-2.5'	4	Bottles/Jars	bottle glass		clear		body; bottle			
307	340	390		8				III	6	2.2-2.5'	1	Bottles/Jars	bottle glass		blue, light		body; bottle			
307	340	390		8				III	6	2.2-2.5'	1	Bottles/Jars	bottle glass	embossed	clear	"V"; "2nd"; "18.."	base; bottle			
307	340	390		8				III	6	2.2-2.5'	1	Bottles/Jars	container glass		clear		rim rim; hollowware			
307	340	390		8				III	6	2.2-2.5'	1	Ceramic	pearlware, plain pearlware, transfer printed, blue				body	1780	1830	South 1977
307	340	390		8				III	6	2.2-2.5'	2	Ceramic	pearlware, plain pearlware, transfer printed, blue		blue, medium int. brown, dark interior/ext.	floral motif int.	body	1795	1840	South 1977
307	340	390		8				III	6	2.2-2.5'	1	Ceramic	redware, glazed		brown, light interior; unglazed ext.		rim; bottle			
307	340	390		8				III	6	2.2-2.5'	4	Ceramic	redware, glazed		brown, light interior; chipped ext.		body			
307	340	390		8				III	6	2.2-2.5'	1	Ceramic	redware, glazed		brown, dark interior; unglazed ext.		rim			
307	340	390		8				III	6	2.2-2.5'	2	Ceramic	redware, glazed		brown, dark interior; unglazed ext.		rim			
307	340	390		8				III	6	2.2-2.5'	20	Ceramic	redware, glazed		brown, dark interior; unglazed ext.		body			



Site 36Lu286 - Historic Artifact Catalog

Fs	N	E	Stp	Tu	Trench	Block	Fea	Strat	Lev	Elev	Count	Subclass	Ware Type/Object	Dec/Manufacture	Color	Emb/Mark	Form	Beg Date	End Date	Reference
307	340	390		8				III	6	2.2-2.5'	9	Ceramic	redware, glazed		brown, dark interior; chipped ext.		body			
307	340	390		8				III	6	2.2-2.5'	3	Ceramic	redware, glazed		brown, dark interior/ext.		body			
307	340	390		8				III	6	2.2-2.5'	1	Ceramic	redware, glazed	cogged	clear interior; unglazed ext.		rim			
307	340	390		8				III	6	2.2-2.5'	5	Ceramic	redware, paste							
307	340	390		8				III	6	2.2-2.5'	3	Ceramic	redware, slip decorated	slip trailed	clear glaze white slip interior; unglazed ext.		body	1733	1850	Magid 1984
307	340	390		8				III	6	2.2-2.5'	12	Ceramic	redware, unglazed		chipped interior;		body			
307	340	390		8				III	6	2.2-2.5'	1	Ceramic	redware, unglazed	cogged			rim			
307	340	390		8				III	6	2.2-2.5'	1	Ceramic	redware, unglazed	incised	chipped interior;		body			
307	340	390		8				III	6	2.2-2.5'	2	Ceramic	whiteware, dipped mocha	molded	chipped interior; brown and green, light ext.	bands ext.	rim	1830	1860	Majewski and O'Brian 1984
307	340	390		8				III	6	2.2-2.5'	1	Ceramic	whiteware, hand painted		brown int.	indeterminate motif	body	1840	1860	Majewski and O'Brian 1984
307	340	390		8				III	6	2.2-2.5'	1	Ceramic	whiteware, hand painted		blue, dark int.	indeterminate motif	body	1840	1860	Majewski and O'Brian 1984
307	340	390		8				III	6	2.2-2.5'	1	Ceramic	whiteware, hand painted		brown interior; brown, orange and blue ext.	bands interior; bands and floral motif ext.	rim; hollowware	1840	1860	Lofstrum et al. 1982; Majewski and O'Brian 1984
307	340	390		8				III	6	2.2-2.5'	1	Ceramic	whiteware, hand painted		black and green, medium int.	floral motif int.	body	1840	1860	Lofstrum et al. 1982; Majewski and O'Brian 1984
307	340	390		8				III	6	2.2-2.5'	1	Ceramic	whiteware, hand painted		brown int.	bands int.	rim	1830	1860	Majewski and O'Brian 1984
307	340	390		8				III	6	2.2-2.5'	1	Ceramic	whiteware, hand painted		brown and yellow int.	floral motif int.	body	1840	1860	Lofstrum et al. 1982; Majewski and O'Brian 1984
307	340	390		8				III	6	2.2-2.5'	1	Ceramic	whiteware, plain				footring	1830	2009	Price 1979; Noël Hume 1980
307	340	390		8				III	6	2.2-2.5'	3	Ceramic	whiteware, plain				body	1830	2009	Price 1979; Noël Hume 1980
307	340	390		8				III	6	2.2-2.5'	14	Ceramic	whiteware, plain		chipped ext.		body	1830	2009	Price 1979; Noël Hume 1980
307	340	390		8				III	6	2.2-2.5'	1	Ceramic	whiteware, plain	molded		indeterminate motif	rim	1850	1900	Price 1979; Wetherbee 1980
307	340	390		8				III	6	2.2-2.5'	1	Ceramic	whiteware, shell edge		green int.		rim; plate	1830	1891	Lofstrum et al. 1982; Miller and Hunter 1990
307	340	390		8				III	6	2.2-2.5'	1	Ceramic	whiteware, sponged		red interior; chipped ext.		body	1830	1871	Robacker and Robacker 1978
307	340	390		8				III	6	2.2-2.5'	1	Ceramic	whiteware, transfer printed and hand painted		brown and green, medium int.	indeterminate motif	body	1828	1850	Majewski and O'Brian 1984
307	340	390		8				III	6	2.2-2.5'	1	Ceramic	whiteware, transfer printed, purple		purple int.	architectural int.	body	1830	1860	Lofstrum et al. 1982
307	340	390		8				III	6	2.2-2.5'	1	Ceramic	whiteware, transfer printed, red		red interior/ext.	floral motif interior/ext.	rim; hollowware	1828	1850	Majewski and O'Brian 1984
307	340	390		8				III	6	2.2-2.5'	1	Ceramic	whiteware, transfer printed, red		red interior/ext.	indeterminate motif	body	1828	1850	Majewski and O'Brian 1984
307	340	390		8				III	6	2.2-2.5'	1	Clothing	Fasteners	button	4 hole; size 18	white				
307	340	390		8				III	6	2.2-2.5'	1	Clothing	Fasteners	button	shank, size 32					
307	340	390		8				III	6	2.2-2.5'	3	Indeterminate	charcoal							
307	340	390		8				III	6	2.2-2.5'	2	Miscellaneous	Hardware	screw	threaded					

Site 36Lu286 - Historic Artifact Catalog

Fs	N	E	Stp	Tu	Trench	Block	Fea	Strat	Lev	Elev	Count	Subclass	Ware Type/Object	Dec/Manufacture	Color	Emb/Mark	Form	Beg Date	End Date	Reference
												Miscellaneous								
307	340	390		8				III	6	2.2-2.5'	2	Hardware	washer							
307	340	390		8				III	6	2.2-2.5'	44	Nails/Spikes	nail, indeterminate							
307	340	390		8				III	6	2.2-2.5'	1	Shell	shell							
307	340	390		8				III	6	2.2-2.5'	18	Window Glass	window glass		tinted					
308	340	390		8				III	7	2.5-2.8'	3	Bone	bone							
308	340	390		8				III	7	2.5-2.8'	1	Bottles/Jars	beer bottle		amber		body; bottle			
308	340	390		8				III	7	2.5-2.8'	1	Bottles/Jars	bottle glass		aqua		body; bottle			
308	340	390		8				III	7	2.5-2.8'	1	Bottles/Jars	bottle glass		clear		body; bottle			
308	340	390		8				III	7	2.5-2.8'	1	Bottles/Jars	bottle glass	embossed	clear	indeterminate lines	body; bottle			
308	340	390		8				III	7	2.5-2.8'	1	Brick, Block	brick							
308	340	390		8				III	7	2.5-2.8'	1	Ceramic	pearlware, hand painted		blue, medium ext. olive and brown, dark int.	band ext.	rim	1780	1820	South 1977
308	340	390		8				III	7	2.5-2.8'	1	Ceramic	pearlware, hand painted				body	1795	1820	South 1977; Mullins 1988
308	340	390		8				III	7	2.5-2.8'	1	Ceramic	pearlware, plain		chipped int.		rim	1780	1830	South 1977
308	340	390		8				III	7	2.5-2.8'	3	Ceramic	redware, glazed		brown, dark interior; unglazed ext.		body			
308	340	390		8				III	7	2.5-2.8'	3	Ceramic	redware, glazed		brown, medium interior; chipped ext.		body			
308	340	390		8				III	7	2.5-2.8'	1	Ceramic	redware, glazed		brown, dark interior/ext.		body			
308	340	390		8				III	7	2.5-2.8'	4	Ceramic	redware, glazed		brown, medium interior; unglazed ext.		body			
308	340	390		8				III	7	2.5-2.8'	1	Ceramic	redware, glazed		brown, light interior; unglazed ext.		body			
308	340	390		8				III	7	2.5-2.8'	1	Ceramic	redware, glazed		brown, light interior; chipped ext.		body			
308	340	390		8				III	7	2.5-2.8'	1	Ceramic	redware, glazed		brown, medium wasn and clear glaze interior; brown, medium ext.		rim			
308	340	390		8				III	7	2.5-2.8'	1	Ceramic	redware, glazed		clear interior; chipped ext.		body			
308	340	390		8				III	7	2.5-2.8'	3	Ceramic	redware, glazed		clear interior; unglazed exterior.		body			
308	340	390		8				III	7	2.5-2.8'	1	Ceramic	redware, glazed		clear interior; chipped ext.		rim			
308	340	390		8				III	7	2.5-2.8'	1	Ceramic	redware, unglazed		chipped int.		rim			
308	340	390		8				III	7	2.5-2.8'	3	Ceramic	redware, unglazed		chipped interior; blue, dark and blue, light interior; chipped ext.		body			Price 19/9; Noel Hume 1980; Lofstrum et al. 1982;
308	340	390		8				III	7	2.5-2.8'	1	Ceramic	whiteware, hand painted			indeterminate motif	body	1830	2009	Majewski and O'Brian 1984
308	340	390		8				III	7	2.5-2.8'	1	Ceramic	whiteware, hand painted		blue, dark interior; chipped ext.		body	1830	2009	Price 19/9; Noel Hume 1980; Lofstrum et al. 1982; Majewski and O'Brian 1984
308	340	390		8				III	7	2.5-2.8'	1	Ceramic	whiteware, hand painted			indeterminate motif	body	1830	2009	Price 19/9; Noel Hume 1980; Lofstrum et al. 1982; Majewski and O'Brian 1984
308	340	390		8				III	7	2.5-2.8'	1	Ceramic	whiteware, plain				hollowware	1830	2009	Price 1979; Noel Hume 1980
308	340	390		8				III	7	2.5-2.8'	1	Ceramic	whiteware, plain		ivory tint		body			

Site 36Lu286 - Historic Artifact Catalog

Fs	N	E	Stp	Tu	Trench	Block	Fea	Strat	Lev	Elev	Count	Subclass	Ware Type/Object	Dec/Manufacture	Color	Emb/Mark	Form	Beg Date	End Date	Reference
308	340	390		8				III	7	2.5-2.8'	3	Ceramic	whiteware, plain		chipped int.		body	1830	2009	Price 1979; Noël Hume 1980
308	340	390		8				III	7	2.5-2.8'	3	Ceramic	whiteware, plain				body	1830	2009	Price 1979; Noël Hume 1980
308	340	390		8				III	7	2.5-2.8'	1	Ceramic	whiteware, plain	molded, scalloped		row of dots int. impressed, straight lines ext.	rim	1830	2009	Price 1979; Noël Hume 1980 Lofstrum et al. 1982; Miller and Hunter 1990
308	340	390		8				III	7	2.5-2.8'	1	Ceramic	whiteware, shell edge whiteware, transfer printed, purple	scalloped	blue, medium ext. purple int.		rim; plate body	1830	1891	
308	340	390		8				III	7	2.5-2.8'	1	Ceramic	whiteware, shell edge whiteware, transfer printed, purple	scalloped	blue, medium ext. purple int.		rim; plate body	1830	1860	Lofstrum et al. 1982
308	340	390		8				III	7	2.5-2.8'	5	Indeterminate	metal							
308	340	390		8				III	7	2.5-2.8'	1	Indeterminate	metal							
308	340	390		8				III	7	2.5-2.8'	2	Indeterminate	metal	flat, rectangular						
308	340	390		8				III	7	2.5-2.8'	2	Indeterminate	wire							
308	340	390		8				III	7	2.5-2.8'	2	Miscellaneous Hardware	hook							
308	340	390		8				III	7	2.5-2.8'	1	Nails/Spikes	nail, cut	>10%				1790	1890	Nelson 1968
308	340	390		8				III	7	2.5-2.8'	7	Nails/Spikes	nail, cut	50-75%				1790	1890	Nelson 1968
308	340	390		8				III	7	2.5-2.8'	14	Nails/Spikes	nail, cut	75-99%				1790	1890	Nelson 1968
308	340	390		8				III	7	2.5-2.8'	3	Nails/Spikes	nail, indeterminate							
308	340	390		8				III	7	2.5-2.8'	2	Nails/Spikes	nail, wire	25-50%				1880	2009	Nelson 1968; IMAC 1984
308	340	390		8				III	7	2.5-2.8'	3	Nails/Spikes	nail, wire	75-99%				1880	2009	Nelson 1968; IMAC 1984
308	340	390		8				III	7	2.5-2.8'	2	Shell	shell							
308	340	390		8				III	7	2.5-2.8'	1	White Ball Clay	pipe stem	stamped; 5/64" bore diameter; indeterminate design/words		"78"				
308	340	390		8				III	7	2.5-2.8'	7	Window Glass	window glass		tinted					
309	340	390		8				III	8	2.8-3.1'	6	Bone	bone							
309	340	390		8				III	8	2.8-3.1'	1	Bone	teeth							
309	340	390		8				III	8	2.8-3.1'	1	Bottles/Jars	bottle glass		aqua		body; bottle			
309	340	390		8				III	8	2.8-3.1'	1	Ceramic	redware, glazed		brown, light interior; unglazed ext.		body			
309	340	390		8				III	8	2.8-3.1'	1	Ceramic	redware, glazed		brown, medium interior; chipped ext.		body			
309	340	390		8				III	8	2.8-3.1'	1	Ceramic	redware, glazed		brown, dark interior; chipped ext.		body			
309	340	390		8				III	8	2.8-3.1'	1	Ceramic	redware, glazed		brown, dark interior; unglazed ext.		body			
309	340	390		8				III	8	2.8-3.1'	1	Ceramic	redware, glazed		chipped interior; brown, medium ext.		body			
309	340	390		8				III	8	2.8-3.1'	1	Ceramic	redware, glazed		chipped interior; brown, medium ext.		rim			
309	340	390		8				III	8	2.8-3.1'	1	Ceramic	whiteware, plain				body	1830	2009	Price 1979; Noël Hume 1980; Lofstrum et al. 1982; Majewski and O'Brian 1984
309	340	390		8				III	8	2.8-3.1'	1	Ceramic	whiteware, plain				body	1830	2009	Price 1979; Noël Hume 1980
309	340	390		8				III	8	2.8-3.1'	1	Ceramic	whiteware, plain		chipped ext.		body	1830	2009	Price 1979; Noël Hume 1980
309	340	390		8				III	8	2.8-3.1'	1	Window Glass	window glass		tinted					
309	340	390		8				III	8	2.8-3.1'	1	Window Glass	window glass	frosted	tinted					

Site 36Lu286 - Historic Artifact Catalog

Fs	N	E	Stp	Tu	Trench	Block	Fea	Strat	Lev	Elev	Count	Subclass	Ware Type/Object	Dec/Manufacture	Color	Emb/Mark	Form	Beg Date	End Date	Reference	
310	340	390		8				II	9	3.1-3.4'	2	Bone	bone								
310	340	390		8				II	9	3.1-3.4'	2	Bone	teeth								
310	340	390		8				II	9	3.1-3.4'	1	Ceramic	pearlware, plain		chipped int.		body	1780	1830	South 1977	
310	340	390		8				II	9	3.1-3.4'	1	Nails/Spikes	nail, cut					1790	1890	Nelson 1968	
311	445	409		10				III	1	0.5-0.8'	2	Activities-Other	ceramic pipe								
311	445	409		10				III	1	0.5-0.8'	1	Bottles/Jars	beer bottle		amber		body; bottle				
311	445	409		10				III	1	0.5-0.8'	12	Bottles/Jars	bottle glass		clear		body; bottle				
311	445	409		10				III	1	0.5-0.8'	3	Bottles/Jars	bottle glass	pressed standardized screw thread	white opaque	waffle	body; bottle	1820	1950	Schroy 2001	
311	445	409		10				III	1	0.5-0.8'	1	Bottles/Jars	bottle glass		clear		finish; bottle	1919	2009	Deiss 1981	
311	445	409		10				III	1	0.5-0.8'	2	Bottles/Jars	bottle glass	stippled	clear		base; bottle	1939	2009	Busch 1983	
311	445	409		10				III	1	0.5-0.8'	1	Ceramic	redware, glazed		brown, medium interior; unglazed ext.		body				
311	445	409		10				III	1	0.5-0.8'	1	Ceramic	redware, unglazed		chipped ext. chipped interior; brown, light & gray ext.		body				
311	445	409		10				III	1	0.5-0.8'	2	Ceramic	stoneware, gray bodied				rim				
311	445	409		10				III	1	0.5-0.8'	2	Ceramic	whiteware, plain				body	1830	2009	Price 1979; Noël Hume 1980	
311	445	409		10				III	1	0.5-0.8'	1	Indeterminate	metal								
														rectangular with one edge folded over and pierced-small hoop attached							
311	445	409		10				III	1	0.5-0.8'	1	Indeterminate	metal								
311	445	409		10				III	1	0.5-0.8'	2	Indeterminate	plastic			olive					
311	445	409		10				III	1	0.5-0.8'	1	Indeterminate	plastic	molded		black					
311	445	409		10				III	1	0.5-0.8'	7	Indeterminate	plastic	molded, grid		olive					
311	445	409		10				III	1	0.5-0.8'	1	Indeterminate	wire								
																"FITCHBURG, MASS" and "999" in a circle on one side; "INDEPENDENCE LOCK CO" and "ILCO" in oval in the other side					
311	445	409		10				III	1	0.5-0.8'	1	Keys	key	embossed				1930	1960	see paperwork with artifact	
311	445	409		10				III	1	0.5-0.8'	1	Miscellaneous	bolt								
311	445	409		10				III	1	0.5-0.8'	1	Miscellaneous	gasket								
311	445	409		10				III	1	0.5-0.8'	1	Miscellaneous	hinge								
311	445	409		10				III	1	0.5-0.8'	1	Miscellaneous	screw								
311	445	409		10				III	1	0.5-0.8'	2	Miscellaneous	screw								
311	445	409		10				III	1	0.5-0.8'	1	Miscellaneous	screw					1846	2009	Devoto 1943	
311	445	409		10				III	1	0.5-0.8'	3	Miscellaneous	washer								
311	445	409		10				III	1	0.5-0.8'	7	Nails/Spikes	nail, wire					1880	2009	Nelson 1968; IMAC 1984	

Site 36Lu286 - Historic Artifact Catalog

Fs	N	E	Stp	Tu	Trench	Block	Fea	Strat	Lev	Elev	Count	Subclass	Ware Type/Object	Dec/Manufacture	Color	Emb/Mark	Form	Beg Date	End Date	Reference	
311	445	409		10				III	1	0.5-0.8'	1	Plumbing	plumbing fitting	embossed, hexagonal nut with washer inside, threaded; two bolts holding embossed iron clamps around rubber tube		"1/2"; "BOSS"; "DIXON VALVE"; "PHILA"	body	1916	2009	see paperwork with artifact	
311	445	409		10				III	1	0.5-0.8'	1	Plumbing	sanitary ceramic	round washer-like with hole in center	white						
311	445	409		10				III	1	0.5-0.8'	1	Roofing	tack, roofing	ribbed							
311	445	409		10				III	1	0.5-0.8'	1	Roofing	tack, roofing	ribbed; applied zinc "cap"							
311	445	409		10				III	1	0.5-0.8'	515	Window Glass	window glass		tinted						
312	445	409		10				III	2	0.8-1.05'	1	Bottles/Jars	bottle glass		clear		body; bottle				
312	445	409		10				III	2	0.8-1.05'	1	Brick, Block	brick								
312	445	409		10				III	2	0.8-1.05'	3	Ceramic	redware, glazed		brown, medium interior; unglazed ext.		body				
312	445	409		10				III	2	0.8-1.05'	1	Ceramic	redware, glazed		brown, medium interior; unglazed ext.		base				
312	445	409		10				III	2	0.8-1.05'	1	Ceramic	whiteware, plain	molded		two lines on ext.	rim	1830	2009	Price 1979; Noël Hume 1980	
312	445	409		10				III	2	0.8-1.05'	2	Miscellaneous	Hardware	chain							
312	445	409		10				III	2	0.8-1.05'	1	Miscellaneous	Hardware	clip							
312	445	409		10				III	2	0.8-1.05'	1	Miscellaneous	Hardware	screw							
312	445	409		10				III	2	0.8-1.05'	1	Miscellaneous	Hardware	staple							
312	445	409		10				III	2	0.8-1.05'	2	Miscellaneous	Hardware	washer							
312	445	409		10				III	2	0.8-1.05'	8	Nails/Spikes	nail, cut					1790	1890	Nelson 1968	
312	445	409		10				III	2	0.8-1.05'	2	Nails/Spikes	nail, wire					1880	2009	Nelson 1968; IMAC 1984	
312	445	409		10				III	2	0.8-1.05'	442	Window Glass	window glass		tinted						
313	445	409		10				III	3	1.1-1.5'	1	Bottles/Jars	bottle glass		blue, light brown, medium interior; unglazed ext.		body; bottle base; hollowware				
313	445	409		10				III	3	1.1-1.5'	2	Window Glass	window glass		tinted						
314	445	409		10				II	4	1.05-1.35'	3	Bottles/Jars	bottle glass		aqua		body; bottle				
314	445	409		10				II	4	1.05-1.35'	3	Nails/Spikes	nail, cut					1790	1890	Nelson 1968	
314	445	409		10				II	4	1.35'	2	Window Glass	window glass		tinted						
315	310	573		11				I	1	0.9-1.2'	2	Bottles/Jars	bottle glass		clear		body; bottle				
315	310	573		11				I	1	0.9-1.2'	1	Bottles/Jars	bottle glass	ribbed	aqua		body; bottle				
315	310	573		11				I	1	0.9-1.2'	1	Ceramic	ironstone, plain				body	1840	2009	Wetherbee 1980	
315	310	573		11				I	1	0.9-1.2'	1	Ceramic	redware, glazed		brown, medium interior; unglazed ext.		body				
315	310	573		11				I	1	0.9-1.2'	1	Ceramic	stoneware, buff bodied		brown, dark interior; unglazed ext.		base				
315	310	573		11				I	1	0.9-1.2'	1	Ceramic	stoneware, buff bodied		brown, dark interior/ext.		body				

Site 36Lu286 - Historic Artifact Catalog

Fs	N	E	Stp	Tu	Trench	Block	Fea	Strat	Lev	Elev	Count	Subclass	Ware Type/Object	Dec/Manufacture	Color	Emb/Mark	Form	Beg Date	End Date	Reference
												Clothing								
315	310	573		11				I	1	0.9-1.2'	1	Fasteners	suspender clip							
315	310	573		11				I	1	0.9-1.2'	1	Indeterminate	metal							
315	310	573		11				I	1	0.9-1.2'	1	Indeterminate	metal							
315	310	573		11				I	1	0.9-1.2'	1	Indeterminate	wire							
315	310	573		11				I	1	0.9-1.2'	2	Lighting	light bulb glass	stamped	clear	"SOFT 100W"	body	1879	2009	Jarvis 1958: 214
315	310	573		11				I	1	0.9-1.2'	2	Nails/Spikes	nail, wire					1880	2009	Nelson 1968; IMAC 1984
												Other Kitchen								
315	310	573		11				I	1	0.9-1.2'	1	Related	can, beverage							
315	310	573		11				I	1	0.9-1.2'	1	Window Glass	window glass		tinted					
315	310	573		11				I	1	0.9-1.2'	1	Writing	pencil, ferrule							
316	310	573		11				I	2	1.2-1.5'	44	Bottles/Jars	bottle glass		clear		body; bottle			
316	310	573		11				I	2	1.2-1.5'	2	Bottles/Jars	bottle glass		aqua		body; bottle			
316	310	573		11				I	2	1.2-1.5'	4	Bottles/Jars	bottle glass		green, medium		body; bottle			
316	310	573		11				I	2	1.2-1.5'	1	Bottles/Jars	bottle glass		cobalt		body; bottle	1890	1960	IMAC 1984
316	310	573		11				I	2	1.2-1.5'	15	Bottles/Jars	bottle glass		green, light		body; bottle			
																indeterminate				
316	310	573		11				I	2	1.2-1.5'	1	Bottles/Jars	bottle glass	embossed	clear	embossment	body; bottle			
316	310	573		11				I	2	1.2-1.5'	1	Bottles/Jars	bottle glass	embossed	clear	"3"	body; bottle			
316	310	573		11				I	2	1.2-1.5'	2	Bottles/Jars	container glass	light blue tint	clear		rim, body			
316	310	573		11				I	2	1.2-1.5'	1	Bottles/Jars	jar glass	standardized screw	clear		rim; jar	1919	2009	Deiss 1981
316	310	573		11				I	2	1.2-1.5'	3	Cans/Tins	can fragment				rim			
316	310	573		11				I	2	1.2-1.5'	1	Cans/Tins	can fragment	ribbed			body			
316	310	573		11				I	2	1.2-1.5'	1	Ceramic	hardpaste porcelain, hand painted		purple, light; brown, light; and green, light ext.	floral motif ext.	body			
316	310	573		11				I	2	1.2-1.5'	1	Ceramic	redware, glazed		clear interior; unglazed exterior.		body			
316	310	573		11				I	2	1.2-1.5'	1	Ceramic	stoneware, gray bodied		brown, dark interior/ext.		body			
316	310	573		11				I	2	1.2-1.5'	1	Ceramic	stoneware, gray bodied		brown, medium interior/ext.		body			
316	310	573		11				I	2	1.2-1.5'	1	Ceramic	yellowware, slip decorated	etched		"4"; "USA"				
												Clothing								
316	310	573		11				I	2	1.2-1.5'	1	Fasteners	buckle							
												Clothing								
316	310	573		11				I	2	1.2-1.5'	1	Fasteners	button	button "cap"; size 32						
												Clothing								
316	310	573		11				I	2	1.2-1.5'	3	Fasteners	rivet							
												Clothing								
316	310	573		11				I	2	1.2-1.5'	1	Fasteners	rivet							
												Clothing								
316	310	573		11				I	2	1.2-1.5'	1	Fasteners	strap fastener							
												Clothing								
316	310	573		11				I	2	1.2-1.5'	1	Fasteners	strap fastener							
316	310	573		11				I	2	1.2-1.5'	2	Indeterminate	aluminum							
316	310	573		11				I	2	1.2-1.5'	1	Indeterminate	metal							
316	310	573		11				I	2	1.2-1.5'	1	Indeterminate	metal							

Site 36Lu286 - Historic Artifact Catalog

Fs	N	E	Stp	Tu	Trench	Block	Fea	Strat	Lev	Elev	Count	Subclass	Ware Type/Object	Dec/Manufacture	Color	Emb/Mark	Form	Begin Date	End Date	Reference	
316	310	573		11				I	2	1.2-1.5'	1	Indeterminate	metal								
316	310	573		11				I	2	1.2-1.5'	1	Indeterminate	metal								
316	310	573		11				I	2	1.2-1.5'	1	Indeterminate	metal								
316	310	573		11				I	2	1.2-1.5'	48	Indeterminate	wire								
316	310	573		11				I	2	1.2-1.5'	1	Livestock/Pets	barbed wire								
												Miscellaneous									
316	310	573		11				I	2	1.2-1.5'	1	Hardware	bolt								
												Miscellaneous									
316	310	573		11				I	2	1.2-1.5'	1	Hardware	hinge	pin missing							
												Miscellaneous									
316	310	573		11				I	2	1.2-1.5'	1	Hardware	hook								
												Miscellaneous									
316	310	573		11				I	2	1.2-1.5'	1	Hardware	hook								
												Miscellaneous									
316	310	573		11				I	2	1.2-1.5'	1	Hardware	screw								
												Miscellaneous									
316	310	573		11				I	2	1.2-1.5'	1	Hardware	spring								
												Miscellaneous									
316	310	573		11				I	2	1.2-1.5'	38	Hardware	staple								
316	310	573		11				I	2	1.2-1.5'	1	Nails/Spikes	nail, cut	50-75%				1790	1890	Nelson 1968	
316	310	573		11				I	2	1.2-1.5'	8	Nails/Spikes	nail, cut	75-99%				1790	1890	Nelson 1968	
316	310	573		11				I	2	1.2-1.5'	4	Nails/Spikes	nail, indeterminate								
316	310	573		11				I	2	1.2-1.5'	28	Nails/Spikes	nail, wire	10-25%				1880	2009	Nelson 1968; IMAC 1984	
316	310	573		11				I	2	1.2-1.5'	142	Nails/Spikes	nail, wire	75-99%				1880	2009	Nelson 1968; IMAC 1984	
												Other Kitchen									
316	310	573		11				I	2	1.2-1.5'	1	Related	can, beverage	burnt							body
316	310	573		11				I	2	1.2-1.5'	1	Roofing	tack, roofing	ribbed							
316	310	573		11				I	2	1.2-1.5'	1	Shell	shell								
316	310	573		11				I	2	1.2-1.5'	1	Toys	wheel	machined with beveled sides; 1.5" diameter	gray, dark						
												Utensils,									
316	310	573		11				I	2	1.2-1.5'	1	Cookware, Etc	knife		white						
316	310	573		11				I	2	1.2-1.5'	4	Window Glass	window glass		clear						
316	310	573		11				I	2	1.2-1.5'	17	Window Glass	window glass		tinted						
317	310	573		11				I	3	1.5-1.6'	2	Bottles/Jars	bottle glass		clear						body; bottle
317	310	573		11				I	3	1.5-1.6'	1	Ceramic	redware, glazed		brown, medium interior; unglazed ext.						body
317	310	573		11				I	3	1.5-1.6'	2	Indeterminate	wire								
318	448	363.2		12				I	1	0.5-0.8'	1	Bone	bone								
318	448	363.2		12				I	1	0.5-0.8'	2	Bottles/Jars	bottle glass		clear						body; bottle
318	448	363.2		12				I	1	0.5-0.8'	2	Ceramic	redware, glazed		brown, medium interior; unglazed ext.						body
318	448	363.2		12				I	1	0.5-0.8'	1	Ceramic	redware, glazed		brown, medium interior; chipped ext.						body
318	448	363.2		12				I	1	0.5-0.8'	1	Ceramic	whiteware, plain		chipped ext.						rim 1830 2009 Price 1979; Noël Hume 1980
318	448	363.2		12				I	1	0.5-0.8'	1	Ceramic	whiteware, plain								base, footring 1830 2009 Price 1979; Noël Hume 1980
318	448	363.2		12				I	1	0.5-0.8'	1	Ceramic	whiteware, plain		chipped ext.						body 1830 2009 Price 1979; Noël Hume 1980

Site 36Lu286 - Historic Artifact Catalog

Fs	N	E	Stp	Tu	Trench	Block	Fea	Strat	Lev	Elev	Count	Subclass	Ware Type/Object	Dec/Manufacture	Color	Emb/Mark	Form	Beg Date	End Date	Reference
318	448	363.2		12			I		1	0.5-0.8'	1	Ceramic	whiteware, plain				rim	1830	2009	Price 1979; Noël Hume 1980
318	448	363.2		12			I		1	0.5-0.8'	1	Ceramic	yellowware, plain		chipped ext.		rim	1830	1900	Ketchum 1987
318	448	363.2		12			I		1	0.5-0.8'	1	Indeterminate	metal							
318	448	363.2		12			I		1	0.5-0.8'	1	Indeterminate	plastic		gray		body			
318	448	363.2		12			I		1	0.5-0.8'	3	Indeterminate	plastic	molded	orange		rim, body			
318	448	363.2		12			I		1	0.5-0.8'	1	Nails/Spikes	nail, cut					1790	1890	Nelson 1968
318	448	363.2		12			I		1	0.5-0.8'	1	Nails/Spikes	nail, indeterminate							
318	448	363.2		12			I		1	0.5-0.8'	1	Nails/Spikes	nail, wire					1880	2009	Nelson 1968; IMAC 1984
318	448	363.2		12			I		1	0.5-0.8'	4	Window Glass	window glass		tinted					
319	448	363.2		12			I		2	0.8-1.1'	1	Ceramic	pearlware, plain		chipped int.		body	1780	1830	South 1977
319	448	363.2		12			I		2	0.8-1.1'	3	Ceramic	redware, glazed		brown, medium interior; unglazed ext.		body			
319	448	363.2		12			I		2	0.8-1.1'	1	Ceramic	redware, glazed		brown, dark interior; chipped ext.		body			
319	448	363.2		12			I		2	0.8-1.1'	1	Ceramic	redware, paste							
319	448	363.2		12			I		2	0.8-1.1'	3	Ceramic	redware, unglazed		chipped int.		body			
319	448	363.2		12			I		2	0.8-1.1'	1	Ceramic	stoneware, buff bodied		chipped int., gray ext		body			
319	448	363.2		12			I		2	0.8-1.1'	1	Ceramic	whiteware, plain		chipped ext.		body	1830	2009	Price 1979; Noël Hume 1980
319	448	363.2		12			I		2	0.8-1.1'	1	Ceramic	whiteware, plain				rim	1830	2009	Price 1979; Noël Hume 1980
319	448	363.2		12			I		2	0.8-1.1'	5	Nails/Spikes	nail, cut	10-25%				1790	1890	Nelson 1968
319	448	363.2		12			I		2	0.8-1.1'	2	Nails/Spikes	nail, cut	75-99%				1790	1890	Nelson 1968
319	448	363.2		12			I		2	0.8-1.1'	3	Nails/Spikes	nail, indeterminate							
319	448	363.2		12			I		2	0.8-1.1'	2	Nails/Spikes	nail, wire					1880	2009	Nelson 1968; IMAC 1984
319	448	363.2		12			I		2	0.8-1.1'	1	Window Glass	window glass		tinted					
320	448	363.2		12			I		3	1.1-1.35'	1	Ceramic	redware, glazed		brown, dark interior; chipped ext.		body			
320	448	363.2		12			I		3	1.1-1.35'	1	Window Glass	window glass		tinted					
323	405	340		13			III		1	0.5-0.8'	1	Bottles/Jars	bottle glass		aqua		body; bottle			
323	405	340		13			III		1	0.5-0.8'	1	Indeterminate	plastic	plastic, tube	amber					
323	405	340		13			III		1	0.5-0.8'	1	Window Glass	window glass		clear					
324	405	340		13			III		2	0.8-0.95'	1	Bottles/Jars	bottle glass		aqua		body; bottle			
324	405	340		13			III		2	0.8-0.95'	1	Ceramic	hardpaste porcelain, plain				body			
324	405	340		13			III		2	0.8-0.95'	1	Ceramic	redware, unglazed		chipped int.		body			
324	405	340		13			III		2	0.8-0.95'	2	Ceramic	whiteware, plain				rim; hollowware			
324	405	340		13			III		2	0.8-0.95'	1	Ceramic	whiteware, plain		chipped ext.		body	1830	2009	Price 1979; Noël Hume 1980
324	405	340		13			III		2	0.8-0.95'	1	Ceramic	yellowware, plain				body	1830	1900	Ketchum 1987
324	405	340		13			III		2	0.8-0.95'	1	Indeterminate	metal							
324	405	340		13			III		2	0.8-0.95'	7	Nails/Spikes	nail, cut					1790	1890	Nelson 1968
324	405	340		13			III		2	0.8-0.95'	5	Nails/Spikes	nail, wire					1880	2009	Nelson 1968; IMAC 1984
324	405	340		13			III		2	0.8-0.95'	3	Window Glass	window glass		tinted					



Site 36Lu286 - Historic Artifact Catalog

Fs	N	E	Stp	Tu	Trench	Block	Fea	Strat	Lev	Elev	Count	Subclass	Ware Type/Object	Dec/Manufacture	Color	Emb/Mark	Form	Beg Date	End Date	Reference
325	405	340		13				III	3	0.95-1.25'	5	Bottles/Jars	bottle glass		clear		body; bottle			
325	405	340		13				III	3	0.95-1.25'	2	Bottles/Jars	bottle glass		blue, light		body; bottle			
325	405	340		13				III	3	0.95-1.25'	1	Ceramic	ironstone, plain				body	1840	2009	Wetherbee 1980
325	405	340		13				III	3	0.95-1.25'	12	Ceramic	redware, glazed		brown, dark interior; chipped ext.		body; hollowware			
325	405	340		13				III	3	0.95-1.25'	22	Ceramic	redware, glazed		brown, medium interior; unglazed ext.		body; hollowware			
325	405	340		13				III	3	0.95-1.25'	10	Ceramic	redware, glazed		brown, dark interior; unglazed ext.		body; hollowware			
325	405	340		13				III	3	0.95-1.25'	2	Ceramic	redware, glazed		brown, dark interior; chipped ext.		rim; hollowware			
325	405	340		13				III	3	0.95-1.25'	8	Ceramic	redware, glazed		brown, medium interior; chipped ext.		body; hollowware			
325	405	340		13				III	3	0.95-1.25'	1	Ceramic	redware, glazed	rolled rim	brown, medium interior; unglazed ext.		rim; hollowware			
325	405	340		13				III	3	0.95-1.25'	7	Ceramic	redware, paste							
325	405	340		13				III	3	0.95-1.25'	3	Ceramic	redware, unglazed		chipped interior		base; hollowware			
325	405	340		13				III	3	0.95-1.25'	30	Ceramic	redware, unglazed		chipped int.		body			
325	405	340		13				III	3	0.95-1.25'	1	Ceramic	softpaste porcelain, hand painted		mulberry and green ext.	floral motif ext.	rim, shoulder; pitcher handle;			
325	405	340		13				III	3	0.95-1.25'	2	Ceramic	softpaste porcelain, plain				pitcher rim, spout;			
325	405	340		13				III	3	0.95-1.25'	5	Ceramic	softpaste porcelain, plain				pitcher			
325	405	340		13				III	3	0.95-1.25'	4	Ceramic	softpaste porcelain, plain				body; pitcher			
325	405	340		13				III	3	0.95-1.25'	1	Ceramic	whiteware, hand painted		green int.	indeterminate motif	rim	1830	1860	Price 1979; Noël Hume 1980
325	405	340		13				III	3	0.95-1.25'	2	Ceramic	whiteware, hand painted		blue, light int.	indeterminate motif	body	1830	1860	Price 1979; Noël Hume 1980
325	405	340		13				III	3	0.95-1.25'	1	Ceramic	whiteware, hand painted		black and green int.	band int.	body	1840	1860	Majewski and O'Brian 1984
325	405	340		13				III	3	0.95-1.25'	2	Ceramic	whiteware, hand painted		chipped interior; green, medium ext.	indeterminate motif	body	1840	1860	Lofstrum et al. 1982; Majewski and O'Brian 1984
325	405	340		13				III	3	0.95-1.25'	2	Ceramic	whiteware, hand painted		green, medium ext.	indeterminate motif	body	1840	1860	Lofstrum et al. 1982; Majewski and O'Brian 1984
325	405	340		13				III	3	0.95-1.25'	3	Ceramic	whiteware, hand painted		green, medium interior/ext.	banded interior/ext.	rim; hollowware	1840	1860	Lofstrum et al. 1982; Majewski and O'Brian 1984
325	405	340		13				III	3	0.95-1.25'	1	Ceramic	whiteware, hand painted		green, medium ext.	floral motif ext.	body	1840	1860	Lofstrum et al. 1982; Majewski and O'Brian 1984
325	405	340		13				III	3	0.95-1.25'	6	Ceramic	whiteware, plain				body; hollowware	1830	2009	Price 1979; Noël Hume 1980
325	405	340		13				III	3	0.95-1.25'	2	Ceramic	whiteware, plain				rim; hollowware	1830	2009	Price 1979; Noël Hume 1980
325	405	340		13				III	3	0.95-1.25'	6	Ceramic	whiteware, plain		chipped ext.		rim	1830	2009	Price 1979; Noël Hume 1980
325	405	340		13				III	3	0.95-1.25'	58	Ceramic	whiteware, plain		chipped ext.		body	1830	2009	Price 1979; Noël Hume 1980
325	405	340		13				III	3	0.95-1.25'	4	Ceramic	whiteware, plain				rim	1830	2009	Price 1979; Noël Hume 1980

Site 36Lu286 - Historic Artifact Catalog

Fs	N	E	Stp	Tu	Trench	Block	Fea	Strat	Lev	Elev	Count	Subclass	Ware Type/Object	Dec/Manufacture	Color	Emb/Mark	Form	Beg Date	End Date	Reference
325	405	340		13				III	3	0.95-1.25'	4	Ceramic	whiteware, plain				base, footring	1830	2009	Price 1979; Noël Hume 1980
325	405	340		13				III	3	0.95-1.25'	17	Ceramic	whiteware, plain				body	1830	2009	Price 1979; Noël Hume 1980
325	405	340		13				III	3	0.95-1.25'	3	Ceramic	whiteware, plain	molded		geometric and floral motif int.	body	1830	2009	Price 1979; Noël Hume 1980
325	405	340		13				III	3	0.95-1.25'	4	Ceramic	whiteware, plain	molded		geometric and floral motif int.	rim	1830	2009	Price 1979; Noël Hume 1980
325	405	340		13				III	3	0.95-1.25'	1	Ceramic	whiteware, sponged and stamped		red and green, light int.	band and floral motif int.	rim	1830	1871	Robacker and Robacker 1978
325	405	340		13				III	3	0.95-1.25'	1	Ceramic	whiteware, sponged and stamped		red and blue int.	band and floral motif int.	rim	1830	1871	Robacker and Robacker 1978
325	405	340		13				III	3	0.95-1.25'	1	Ceramic	whiteware, sponged and stamped		red int.	floral motif int.	body	1830	1871	Robacker and Robacker 1978
325	405	340		13				III	3	0.95-1.25'	1	Ceramic	whiteware, sponged and stamped		green, light int.	floral motif int.	body	1830	1871	Robacker and Robacker 1978
325	405	340		13				III	3	0.95-1.25'	13	Ceramic	whiteware, sponged and stamped		purple and green, medium ext.	floral motif ext.	body	1830	1871	Robacker and Robacker 1978
325	405	340		13				III	3	0.95-1.25'	1	Ceramic	yellowware, colored glaze		chipped interior; brown, medium ext.		body	1830	1900	Ketchum 1987
325	405	340		13				III	3	0.95-1.25'	3	Ceramic	yellowware, colored glaze		interior; chipped ext. brown, medium		body	1827	1922	Brown 1982
325	405	340		13				III	3	0.95-1.25'	1	Ceramic	yellowware, colored glaze		interior; unglazed ext.		body	1827	1922	Brown 1982
325	405	340		13				III	3	0.95-1.25'	1	Ceramic	yellowware, paste					1830	1900	Ketchum 1987
325	405	340		13				III	3	0.95-1.25'	1	Ceramic	yellowware, plain		chipped int.		body	1830	1900	Ketchum 1987
325	405	340		13				III	3	0.95-1.25'	1	Ceramic	yellowware, plain				base	1830	1900	Ketchum 1987
325	405	340		13				III	3	0.95-1.25'	1	Ceramic	yellowware, plain		chipped ext.		body	1830	1900	Ketchum 1987
325	405	340		13				III	3	0.95-1.25'	61	Nails/Spikes	nail, cut					1790	1890	Nelson 1968
325	405	340		13				III	3	0.95-1.25'	3	Window Glass	window glass		tinted					
326	405	340		13				I	4	1.25-1.55'	1	Ceramic	pearlware, plain				body	1780	1830	South 1977
326	405	340		13				I	4	1.25-1.55'	1	Ceramic	pearlware, simple bands		red int.		base, footring	1790	1820	South 1977
326	405	340		13				I	4	1.25-1.55'	1	Ceramic	pearlware, sponged		green, light int. brown, medium	sponged int.	body	1790	1850	Azizi et al. 1996
326	405	340		13				I	4	1.25-1.55'	6	Ceramic	redware, glazed		interior/ext. brown, dark interior;		body			
326	405	340		13				I	4	1.25-1.55'	5	Ceramic	redware, glazed		chipped ext. brown, dark interior;		body			
326	405	340		13				I	4	1.25-1.55'	8	Ceramic	redware, glazed		unglazed ext. brown, medium		body			
326	405	340		13				I	4	1.25-1.55'	7	Ceramic	redware, glazed		interior; chipped ext.		body			
326	405	340		13				I	4	1.25-1.55'	1	Ceramic	redware, glazed		clear		body			
326	405	340		13				I	4	1.25-1.55'	5	Ceramic	redware, glazed	rolled rim	brown, dark interior; unglazed ext.		rim; hollowware			
326	405	340		13				I	4	1.25-1.55'	7	Ceramic	redware, paste							

Site 36Lu286 - Historic Artifact Catalog

Fs.	N	E	Stp	Tu	Trench	Block	Fea	Strat	Lev	Elev	Count	Subclass	Ware Type/Object	Dec/Manufacture	Color	Emb/Mark	Form	Beg Date	End Date	Reference
326	405	340		13			I	4	1.25-1.55'	1.55'	15	Ceramic	redware, unglazed		chipped int.		body			
326	405	340		13			I	4	1.25-1.55'	1.55'	1	Ceramic	redware, unglazed	rolled rim	chipped int.		rim; hollowware			
326	405	340		13			I	4	1.25-1.55'	1.55'	11	Ceramic	softpaste porcelain, plain				body			
326	405	340		13			I	4	1.25-1.55'	1.55'	2	Ceramic	whiteware, hand painted		blue, medium ext. red and green, light int.	indeterminate motif	body	1830	2009	Price 1979; Noël Hume 1980 Majewski and O'Brian 1984; Lofstrum et al. 1982
326	405	340		13			I	4	1.25-1.55'	1.55'	2	Ceramic	whiteware, hand painted			geometric int.	rim	1840	1860	Majewski and O'Brian 1984; Lofstrum et al. 1982
326	405	340		13			I	4	1.25-1.55'	1.55'	4	Ceramic	whiteware, hand painted		black, red, yellow and green, medium int.	band and floral motif int.	rim; plate/saucer	1840	1860	Majewski and O'Brian 1984; Lofstrum et al. 1982
326	405	340		13			I	4	1.25-1.55'	1.55'	1	Ceramic	whiteware, hand painted		red, black and green, light ext.	floral motif ext.	body; hollowware	1830	1860	Majewski and O'Brian 1984; Lofstrum et al. 1982
326	405	340		13			I	4	1.25-1.55'	1.55'	1	Ceramic	whiteware, hand painted	molded	chipped interior; blue, medium ext.	geometric ext.	rim	1830	2009	Price 1979; Noël Hume 1980
326	405	340		13			I	4	1.25-1.55'	1.55'	3	Ceramic	whiteware, plain				base, footring	1830	2009	Price 1979; Noël Hume 1980
326	405	340		13			I	4	1.25-1.55'	1.55'	17	Ceramic	whiteware, plain				body	1830	2009	Price 1979; Noël Hume 1980
326	405	340		13			I	4	1.25-1.55'	1.55'	4	Ceramic	whiteware, plain				rim	1830	2009	Price 1979; Noël Hume 1980
326	405	340		13			I	4	1.25-1.55'	1.55'	11	Ceramic	whiteware, plain		chipped ext.		body	1830	2009	Price 1979; Noël Hume 1980
326	405	340		13			I	4	1.25-1.55'	1.55'	6	Ceramic	whiteware, shell edge		blue, medium int.	curved lines (no incising) int.	rim; plate	1830	1891	Lofstrum et al. 1982; Miller and Hunter 1990
326	405	340		13			I	4	1.25-1.55'	1.55'	1	Ceramic	whiteware, shell edge		blue, medium int.	incised curved lines int.	rim; plate	1830	1891	Lofstrum et al. 1982; Miller and Hunter 1990
326	405	340		13			I	4	1.25-1.55'	1.55'	6	Ceramic	whiteware, sponged		red and blue, light int.	band int.	rim, body	1830	1860	Robacker and Robacker 1978; Majewski and O'Brian 1984
326	405	340		13			I	4	1.25-1.55'	1.55'	2	Ceramic	whiteware, transfer printed, blue		blue, light int.	geometric int.	body	1828	1860	Majewski and O'Brian 1984; Mullins 1988
326	405	340		13			I	4	1.25-1.55'	1.55'	2	Ceramic	whiteware, transfer printed, blue		blue, light int.	geometric int.	rim	1828	1860	Majewski and O'Brian 1984; Mullins 1988
326	405	340		13			I	4	1.25-1.55'	1.55'	1	Ceramic	whiteware, transfer printed, purple		purple interior/ext.	floral motif interior/ext.	body; hollowware	1830	1860	Lofstrum et al. 1982
326	405	340		13			I	4	1.25-1.55'	1.55'	1	Ceramic	whiteware, transfer printed, purple		purple int.	geometric int.	body	1830	1860	Lofstrum et al. 1982
326	405	340		13			I	4	1.25-1.55'	1.55'	1	Ceramic	yellowware, plain		chipped ext.		body	1830	1900	Ketchum 1987
326	405	340		13			I	4	1.25-1.55'	1.55'	1	Ceramic	yellowware, plain				body	1830	1900	Ketchum 1987
326	405	340		13			I	4	1.25-1.55'	1.55'	1	Ceramic	yellowware, plain				rim	1830	1900	Ketchum 1987
326	405	340		13			I	4	1.25-1.55'	1.55'	15	Nails/Spikes	nail, cut					1790	1890	Nelson 1968
326	405	340		13			I	4	1.25-1.55'	1.55'	3	Nails/Spikes	nail, indeterminate							
326	405	340		13			I	4	1.25-1.55'	1.55'	1	Window Glass	window glass		tinted					
327	405	340		13			I	5	1.55-1.8'	1.55-1.8'	1	Ceramic	redware, glazed		brown, medium interior; unglazed ext.		body			
327	405	340		13			I	5	1.55-1.8'	1.55-1.8'	2	Ceramic	redware, glazed		brown, medium interior; chipped ext.		body			

Site 36Lu286 - Historic Artifact Catalog

Fs	N	E	Stp	Tu	Trench	Block	Fea	Strat	Lev	Elev	Count	Subclass	Ware Type/Object	Dec/Manufacture	Color	Emb/Mark	Form	Beg Date	End Date	Reference
327	405	340		13				I	5	1.55-1.8'	1	Ceramic	redware, paste							
327	405	340		13				I	5	1.55-1.8'	1	Ceramic	whiteware, shell edge	scalloped, embossed	blue, medium int.	curved lines, circles above lines int.	rim; plate	1830	1891	Lofstrum et al. 1982; Miller and Hunter 1990
329	340	419		14				I	1	1.15'-0.85-	1	Bottles/Jars	bottle glass		blue, light brown, medium		body; bottle			
329	340	419		14				I	1	1.15'-0.85-	1	Ceramic	redware, glazed		interior; unglazed ext. brown, light interior; unglazed ext.		base			
329	340	419		14				I	1	1.15'-0.85-	4	Ceramic	redware, glazed		interior; unglazed ext. brown, medium		body			
329	340	419		14				I	1	1.15'-0.85-	3	Ceramic	redware, glazed		interior; unglazed ext. brown, medium		body			
329	340	419		14				I	1	1.15'-0.85-	3	Ceramic	redware, glazed		interior; unglazed ext. brown, medium		body			
329	340	419		14				I	1	1.15'-0.85-	6	Ceramic	redware, glazed		interior; unglazed ext. brown, medium		body			
329	340	419		14				I	1	1.15'-0.85-	4	Ceramic	redware, glazed		interior; chipped ext. brown, dark interior; chipped ext.		body			
329	340	419		14				I	1	1.15'-0.85-	7	Ceramic	redware, glazed		interior; unglazed ext. brown, light interior; chipped ext.		body			
329	340	419		14				I	1	1.15'-0.85-	2	Ceramic	redware, glazed		interior; unglazed ext. brown, light interior; chipped interior;		body			
329	340	419		14				I	1	1.15'-0.85-	1	Ceramic	redware, glazed	cogged; burnt ext.	clear interior; unglazed ext.		rim			
329	340	419		14				I	1	1.15'-0.85-	4	Ceramic	redware, paste							
329	340	419		14				I	1	1.15'-0.85-	1	Ceramic	redware, slip decorated	irregular; slip chipped off; 8.5" diameter			rim	1733	1850	Magid 1984
329	340	419		14				I	1	1.15'-0.85-	7	Ceramic	redware, unglazed		chipped int.		body			
329	340	419		14				I	1	1.15'-0.85-	1	Ceramic	whiteware, annular		blue, light ext. chipped interior; blue, light ext.	bands ext.	body	1830	1860	Price 1979; Mullins 1988
329	340	419		14				I	1	1.15'-0.85-	2	Ceramic	whiteware, annular		light ext.	bands ext.	body	1830	1860	Price 1979; Mullins 1988
329	340	419		14				I	1	1.15'-0.85-	1	Ceramic	whiteware, hand painted		black int.	bands int.	rim	1830	1860	Majewski and O'Brian 1984
329	340	419		14				I	1	1.15'-0.85-	1	Ceramic	whiteware, plain				rim	1830	2009	Price 1979; Noël Hume 1980
329	340	419		14				I	1	1.15'-0.85-	1	Ceramic	whiteware, plain				body	1830	2009	Price 1979; Noël Hume 1980
329	340	419		14				I	1	1.15'-0.85-	3	Ceramic	whiteware, plain		chipped ext.		body	1830	2009	Price 1979; Noël Hume 1980
329	340	419		14				I	1	1.15'-0.85-	2	Indeterminate	metal							
329	340	419		14				I	1	1.15'-0.85-	4	Indeterminate	wire							
329	340	419		14				I	1	1.15'-0.85-	2	Nails/Spikes	nail, cut	10-25%				1790	1890	Nelson 1968
329	340	419		14				I	1	1.15'-0.85-	2	Nails/Spikes	nail, cut	75-99%				1790	1890	Nelson 1968
329	340	419		14				I	1	1.15'	1	Nails/Spikes	nail, wrought					1700	1830	IMAC 1984

Site 36Lu286 - Historic Artifact Catalog

Fs	N	E	Stp	Tu	Trench	Block	Fea	Strat	Lev	Elev	Count	Subclass	Ware Type/Object	Dec/Manufacture	Color	Emb/Mark	Form	Beg Date	End Date	Reference
329	340	419		14			I	1	1.15'	0.85-1.15-	3	Window Glass	window glass		tinted					
330	340	419		14			I	2	1.45'	1.15-1.45'	1	Bottles/Jars	bottle glass	blown in mold, embossed	blue, light	indeterminate embossment	body; bottle	1800	1870	Deiss 1981
330	340	419		14			I	2	1.45'	1.15-1.45'	2	Brick, Block	brick							
330	340	419		14			I	2	1.45'	1.15-1.45'	1	Ceramic	redware, glazed		brown, medium interior; chipped ext.		rim; hollowware			
330	340	419		14			I	2	1.45'	1.15-1.45'	2	Ceramic	redware, glazed		brown, dark interior/ext.		body; hollowware			
330	340	419		14			I	2	1.45'	1.15-1.45'	5	Ceramic	redware, glazed		brown, dark interior; unglazed ext.		body; hollowware			
330	340	419		14			I	2	1.45'	1.15-1.45'	7	Ceramic	redware, glazed		brown, medium interior; unglazed ext.		body			
330	340	419		14			I	2	1.45'	1.15-1.45'	3	Ceramic	redware, glazed		brown, dark interior; chipped ext.		body			
330	340	419		14			I	2	1.45'	1.15-1.45'	4	Ceramic	redware, glazed		brown, medium interior; chipped ext.		body			
330	340	419		14			I	2	1.45'	1.15-1.45'	3	Ceramic	redware, glazed		clear interior; unglazed ext.		body			
330	340	419		14			I	2	1.45'	1.15-1.45'	1	Ceramic	redware, glazed	rolled rim	brown, medium interior; unglazed ext.		rim; hollowware			
330	340	419		14			I	2	1.45'	1.15-1.45'	1	Ceramic	redware, glazed	cogged edge	clear interior; chipped ext.		rim			
330	340	419		14			I	2	1.45'	1.15-1.45'	1	Ceramic	redware, paste							
330	340	419		14			I	2	1.45'	1.15-1.45'	10	Ceramic	redware, unglazed		chipped interior;		body			
330	340	419		14			I	2	1.45'	1.15-1.45'	1	Ceramic	redware, unglazed	incised	chipped interior; brown, light interior/ext.		body			
330	340	419		14			I	2	1.45'	1.15-1.45'	1	Ceramic	stoneware, gray bodied				body			
330	340	419		14			I	2	1.45'	1.15-1.45'	4	Ceramic	whiteware, plain		chipped ext.		body	1830	2009	Price 1979; Noël Hume 1980
330	340	419		14			I	2	1.45'	1.15-1.45'	7	Ceramic	whiteware, plain				body	1830	2009	Price 1979; Noël Hume 1980
330	340	419		14			I	2	1.45'	1.15-1.45'	1	Ceramic	whiteware, simple bands		brown, dark int.	bands int.	rim	1830	1860	Majewski and O'Brian 1984 Robacker and Robacker
330	340	419		14			I	2	1.45'	1.15-1.45'	1	Ceramic	whiteware, sponged		blue, light int.	indeterminate motif int.	body	1830	1871	1978 Robacker and Robacker
330	340	419		14			I	2	1.45'	1.15-1.45'	4	Ceramic	whiteware, sponged and hand painted		green, light and gold	floral motif int.	body	1830	1871	1978
330	340	419		14			I	2	1.45'	1.15-1.45'	1	Ceramic	whiteware, transfer printed, brown		brown, medium interior; chipped ext.	floral motif int.	body	1828	1850	Majewski and O'Brian 1984
330	340	419		14			I	2	1.45'	1.15-1.45'	1	Ceramic	whiteware, transfer printed, Flow Blue		blue, dark int.	indeterminate motif int.	rim	1844	1860	Lofstrum et al. 1982
330	340	419		14			I	2	1.45'	1.15-1.45'	1	Glass	Decorative Table hollowware	embossed	clear	sunburst motif ext.	body			
330	340	419		14			I	2	1.45'	1.15-1.45'	4	Nails/Spikes	nail, cut					1790	1890	Nelson 1968
330	340	419		14			I	2	1.45'	1.15-1.45'	13	Nails/Spikes	nail, indeterminate							
330	340	419		14			I	2	1.45'	1.45-1.45'	1	Window Glass	window glass		tinted					
331	340	419		14			III	3	1.75'		13	Brick, Block	brick							

Site 36Lu286 - Historic Artifact Catalog

Fs	N	E	Stp	Tu	Trench	Block	Fea	Strat	Lev	Elev	Count	Subclass	Ware Type/Object	Dec/Manufacture	Color	Emb/Mark	Form	Beg Date	End Date	Reference
331	340	419		14				III	3	1.45-1.75'	6	Ceramic	redware, glazed		brown, dark interior; unglazed ext.		body; hollowware			
331	340	419		14				III	3	1.45-1.75'	1	Ceramic	redware, glazed		brown, dark interior; unglazed ext.		base; hollowware			
331	340	419		14				III	3	1.45-1.75'	2	Ceramic	redware, glazed		brown, medium interior; unglazed ext.		body; hollowware			
331	340	419		14				III	3	1.45-1.75'	2	Ceramic	redware, glazed		brown, dark interior; chipped ext.		rim; hollowware			
331	340	419		14				III	3	1.45-1.75'	2	Ceramic	redware, glazed		brown, medium interior; unglazed ext.		base; hollowware			
331	340	419		14				III	3	1.45-1.75'	3	Ceramic	redware, glazed		brown, light interior; unglazed ext.		body			
331	340	419		14				III	3	1.45-1.75'	5	Ceramic	redware, glazed		brown, light interior; chipped ext.		body			
331	340	419		14				III	3	1.45-1.75'	7	Ceramic	redware, glazed		brown, medium interior; chipped ext.		body			
331	340	419		14				III	3	1.45-1.75'	12	Ceramic	redware, unglazed	misc. hollowware	chipped interior;		body; hollowware			
331	340	419		14				III	3	1.45-1.75'	1	Ceramic	whiteware, dipped mocha		brown and blue ext.	worn ext.	body; hollowware	1830	1860	Price 1979; Mullins 1988
331	340	419		14				III	3	1.45-1.75'	1	Ceramic	whiteware, plain				body	1830	2009	Price 1979; Noël Hume 1980
331	340	419		14				III	3	1.45-1.75'	4	Ceramic	whiteware, plain		chipped int.		body	1830	2009	Price 1979; Noël Hume 1980
331	340	419		14				III	3	1.45-1.75'	1	Ceramic	whiteware, plain	molded, panel			body	1830	2009	Price 1979; Noël Hume 1980
331	340	419		14				III	3	1.45-1.75'	1	Ceramic	whiteware, shell edge	molded edge	blue int.	unscaloped, impressed curved lines int.	rim; plate	1830	1891	Lofstrum et al. 1982; Miller and Hunter 1990
331	340	419		14				III	3	1.45-1.75'	5	Ceramic	whiteware, simple bands		blue, light and white ext.	bands ext.	rim	1840	1860	Majewski and O'Brian 1984
331	340	419		14				III	3	1.45-1.75'	4	Ceramic	whiteware, simple bands		blue, light and white ext.	bands ext.	body	1840	1860	Majewski and O'Brian 1984
331	340	419		14				III	3	1.45-1.75'	9	Nails/Spikes	nail, cut				1790	1890	Nelson 1968	
332	340	419		14				I	4	1.75-2.3'	6	Bone	bone							
332	340	419		14				I	4	1.75-2.3'	1	Bottles/Jars	bottle glass		blue, light		body; bottle			
332	340	419		14				I	4	1.75-2.3'	9	Brick, Block	brick							
332	340	419		14				I	4	1.75-2.3'	6	Ceramic	redware, glazed		brown, dark interior; chipped ext.		body; hollowware			
332	340	419		14				I	4	1.75-2.3'	1	Ceramic	redware, glazed		brown, dark interior/ext.		body; hollowware			
332	340	419		14				I	4	1.75-2.3'	10	Ceramic	redware, glazed		brown, dark interior; unglazed ext.		body			
332	340	419		14				I	4	1.75-2.3'	3	Ceramic	redware, glazed		brown, light interior; unglazed ext.		body			
332	340	419		14				I	4	1.75-2.3'	3	Ceramic	redware, glazed		brown, medium interior; unglazed ext.		body			
332	340	419		14				I	4	1.75-2.3'	2	Ceramic	redware, unglazed		chipped interior;		body			
332	340	419		14				I	4	1.75-2.3'	3	Ceramic	whiteware, plain				rim	1830	2009	Price 1979; Noël Hume 1980
332	340	419		14				I	4	1.75-2.3'	2	Ceramic	whiteware, plain				body	1830	2009	Price 1979; Noël Hume 1980
332	340	419		14				I	4	1.75-2.3'	4	Ceramic	whiteware, plain		chipped ext.		body	1830	2009	Price 1979; Noël Hume 1980

Site 36Lu286 - Historic Artifact Catalog

Fs	N	E	Stp	Tu	Trench	Block	Fea	Strat	Lev	Elev	Count	Subclass	Ware Type/Object	Dec/Manufacture	Color	Emb/Mark	Form	Beg Date	End Date	Reference
332	340	419		14			I	4	1.75-2.3'		1	Ceramic	whiteware, simple bands		brown and yellow int.	bands int. geometric and floral motif interior; floral motif ext.	body	1830	1860	Majewski and O'Brian 1984
332	340	419		14			I	4	1.75-2.3'		3	Ceramic	whiteware, transfer printed, blue		blue interior/ext.	ext.	rim	1828	1860	Majewski and O'Brian 1984; Mullins 1988
332	340	419		14			I	4	1.75-2.3'		5	Ceramic	whiteware, transfer printed, blue		blue interior/ext.	floral motif interior/ext.	body	1828	1860	Majewski and O'Brian 1984; Mullins 1988
332	340	419		14			I	4	1.75-2.3'		1	Nails/Spikes	nail, cut					1790	1890	Nelson 1968
333	340	350		7			III	1	0.5-0.8'		2	Activities-Other	ceramic pipe							
333	340	350		7			III	1	0.5-0.8'		2	Bottles/Jars	bottle glass		clear		body; bottle			
333	340	350		7			III	1	0.5-0.8'		1	Bottles/Jars	bottle glass	blown in mold	clear	"DR.."	body; bottle	1800	1870	Deiss 1981
333	340	350		7			III	1	0.5-0.8'		1	Brick, Block	brick							
333	340	350		7			III	1	0.5-0.8'		2	Ceramic	pearlware, plain				base; flatware	1780	1830	South 1977
333	340	350		7			III	1	0.5-0.8'		1	Ceramic	redware, glazed		brown, medium interior/ext.		body; hollowware			
333	340	350		7			III	1	0.5-0.8'		7	Ceramic	redware, glazed		brown, dark interior; chipped ext.		body; hollowware			
333	340	350		7			III	1	0.5-0.8'		7	Ceramic	redware, glazed		brown, dark interior; unglazed ext.		body; hollowware			
333	340	350		7			III	1	0.5-0.8'		10	Ceramic	redware, glazed		brown, medium interior; unglazed ext.		body; hollowware			
333	340	350		7			III	1	0.5-0.8'		2	Ceramic	redware, glazed		brown, medium interior; unglazed ext.		base; hollowware			
333	340	350		7			III	1	0.5-0.8'		1	Ceramic	redware, glazed		brown, light interior; chipped ext.		body; hollowware			
333	340	350		7			III	1	0.5-0.8'		1	Ceramic	redware, glazed		chipped interior;		rim; hollowware			
333	340	350		7			III	1	0.5-0.8'		1	Ceramic	redware, glazed		brown, dark ext.		body; hollowware			
333	340	350		7			III	1	0.5-0.8'		5	Ceramic	redware, glazed		brown, medium interior; chipped ext.		body; hollowware			
333	340	350		7			III	1	0.5-0.8'		11	Ceramic	redware, glazed		chipped interior;		body			
333	340	350		7			III	1	0.5-0.8'		2	Ceramic	redware, glazed	rolled rim	brown, dark ext.		rim; hollowware			
333	340	350		7			III	1	0.5-0.8'		3	Ceramic	redware, glazed	rolled rim	brown, dark interior; unglazed ext.		rim; hollowware			
333	340	350		7			III	1	0.5-0.8'		1	Ceramic	redware, paste							
333	340	350		7			III	1	0.5-0.8'		1	Ceramic	redware, unglazed				base; hollowware			
333	340	350		7			III	1	0.5-0.8'		1	Ceramic	redware, unglazed				body; hollowware			
333	340	350		7			III	1	0.5-0.8'		1	Ceramic	whiteware, dipped mocha		brown and green ext.	incised lines and bands ext.	body; hollowware	1830	1860	Price 1979; Mullins 1988 Lofstrum et al. 1982;
333	340	350		7			III	1	0.5-0.8'		1	Ceramic	whiteware, hand painted		blue int.	floral motif int.	body	1840	1860	Majewski and O'Brian 1984 Lofstrum et al. 1982;
333	340	350		7			III	1	0.5-0.8'		1	Ceramic	whiteware, hand painted		green ext.	indeterminate motif	body; hollowware	1840	1860	Majewski and O'Brian 1984
333	340	350		7			III	1	0.5-0.8'		1	Ceramic	whiteware, plain				lid, bottom rim; hollowware	1830	2009	Price 1979; Noël Hume 1980
333	340	350		7			III	1	0.5-0.8'		3	Ceramic	whiteware, plain				rim; flatware	1830	2009	Price 1979; Noël Hume 1980
333	340	350		7			III	1	0.5-0.8'		12	Ceramic	whiteware, plain				body; flatware	1830	2009	Price 1979; Noël Hume 1980
333	340	350		7			III	1	0.5-0.8'		1	Ceramic	whiteware, plain				body	1830	2009	Price 1979; Noël Hume 1980

Site 36Lu286 - Historic Artifact Catalog

Fs	N	E	Stp	Tu	Trench	Block	Fea	Strat	Lev	Elev	Count	Subclass	Ware Type/Object	Dec/Manufacture	Color	Emb/Mark	Form	Beg Date	End Date	Reference
333	340	350		7				III	1	0.5-0.8'	1	Ceramic	whiteware, plain				base	1830	2009	Price 1979; Noël Hume 1980
333	340	350		7				III	1	0.5-0.8'	1	Ceramic	whiteware, shell edge yellowware, Rockingham-like	scalloped, molded	blue int.		rim; plate	1830	1891	Lofstrum et al. 1982; Miller and Hunter 1990
333	340	350		7				III	1	0.5-0.8'	1	Ceramic	Clothing				rim	1845	1900	South 1977
333	340	350		7				III	1	0.5-0.8'	1	Fasteners	button	4 hole; size 26	white					
333	340	350		7				III	1	0.5-0.8'	1	Coins	U.S. quarter					1968		
333	340	350		7				III	1	0.5-0.8'	1	Indeterminate	Plexiglas							
333	340	350		7				III	1	0.5-0.8'	1	Nails/Spikes	nail, cut					1790	1890	Nelson 1968
												Other Kitchen								
333	340	350		7				III	1	0.5-0.8'	1	Related	canning jar lid liner		white opaque		lid	1869	1950	Toulouse 1971
333	340	350		7				III	1	0.5-0.8'	31	Window Glass	window glass		tinted					
334	340	350		7				III	2	0.8-1.1'	6	Activities-Other	ceramic pipe							
334	340	350		7				III	2	0.8-1.1'	1	Brick, Block	brick							
334	340	350		7				III	2	0.8-1.1'	5	Ceramic	pearlware, hand painted		blue, dark int.	indeterminate motif int. bands interior; bands and floral motif ext.	body rim; hollowware	1780	1820	South 1977
334	340	350		7				III	2	0.8-1.1'	1	Ceramic	pearlware, hand painted pearlware, transfer printed, blue		blue, dark int.	floral motif int. floral motif interior;	body	1780	1820	South 1977
334	340	350		7				III	2	0.8-1.1'	1	Ceramic	pearlware, transfer printed, blue	stamped	blue, dark int. brown, medium interior; unglazed ext.	"STEVE"	base base; hollowware body;	1780	1820	South 1977
334	340	350		7				III	2	0.8-1.1'	4	Ceramic	redware, glazed		brown, medium interior; chipped ext.	hollowware body;				
334	340	350		7				III	2	0.8-1.1'	1	Ceramic	redware, glazed		brown, medium interior; chipped ext.	hollowware rim;				
334	340	350		7				III	2	0.8-1.1'	1	Ceramic	redware, glazed		brown, medium ext. brown, medium interior; unglazed ext.	hollowware body;				
334	340	350		7				III	2	0.8-1.1'	8	Ceramic	redware, glazed		brown, dark interior; unglazed ext.	hollowware body;				
334	340	350		7				III	2	0.8-1.1'	1	Ceramic	redware, glazed		brown, dark interior/ext.	hollowware body;				
334	340	350		7				III	2	0.8-1.1'	6	Ceramic	redware, glazed		brown, dark interior; chipped ext.	body				
334	340	350		7				III	2	0.8-1.1'	1	Ceramic	redware, glazed		clear interior; chipped ext.	body				
334	340	350		7				III	2	0.8-1.1'	1	Ceramic	redware, glazed	crenulated rim	clear interior/ext.	rim				
334	340	350		7				III	2	0.8-1.1'	5	Ceramic	redware, paste							
334	340	350		7				III	2	0.8-1.1'	2	Ceramic	redware, slip decorated	slip trailed	white slip interior; chipped ext.		body	1733	1850	Magid 1984
334	340	350		7				III	2	0.8-1.1'	5	Ceramic	redware, unglazed		chipped interior;	body				
334	340	350		7				III	2	0.8-1.1'	1	Ceramic	whiteware, annular		brown, dark ext.	banded ext.	rim	1830	1860	Majewski and O'Brian 1984
334	340	350		7				III	2	0.8-1.1'	1	Ceramic	whiteware, hand painted		green, light interior; chipped ext.	indeterminate motif int.	body	1840	1860	Lofstrum et al. 1982; Majewski and O'Brian 1984
334	340	350		7				III	2	0.8-1.1'	1	Ceramic	whiteware, hand painted		red interior; red and green, medium ext.	banded interior; banded and floral motif ext.	rim; hollowware	1840	1860	Lofstrum et al. 1982; Majewski and O'Brian 1984
334	340	350		7				III	2	0.8-1.1'	1	Ceramic	whiteware, hand painted		blue int.	band int.	rim	1840	1860	Lofstrum et al. 1982; Majewski and O'Brian 1984



Site 36Lu286 - Historic Artifact Catalog

Fs	N	E	Stp	Tu	Trench	Block	Fea	Strat	Lev	Elev	Count	Subclass	Ware Type/Object	Dec/Manufacture	Color	Emb/Mark	Form	Beg Date	End Date	Reference
334	340	350		7				III	2	0.8-1.1'	1	Ceramic	whiteware, hand painted		brown ext.	indeterminate motif ext.	body	1840	1860	Lofstrum et al. 1982; Majewski and O'Brian 1984
334	340	350		7				III	2	0.8-1.1'	1	Ceramic	whiteware, plain		chipped ext.		rim	1830	2009	Price 1979; Noël Hume 1980
334	340	350		7				III	2	0.8-1.1'	5	Ceramic	whiteware, plain		chipped ext.		body	1830	2009	Price 1979; Noël Hume 1980
334	340	350		7				III	2	0.8-1.1'	6	Ceramic	whiteware, plain				body	1830	2009	Price 1979; Noël Hume 1980
334	340	350		7				III	2	0.8-1.1'	1	Ceramic	whiteware, plain		chipped ext.		base	1830	2009	Price 1979; Noël Hume 1980
334	340	350		7				III	2	0.8-1.1'	2	Ceramic	whiteware, plain				footring	1830	2009	Price 1979; Noël Hume 1980
334	340	350		7				III	2	0.8-1.1'	1	Ceramic	whiteware, plain	molded		indeterminate motif	body	1830	2009	Price 1979; Noël Hume 1980
334	340	350		7				III	2	0.8-1.1'	2	Ceramic	whiteware, shell edge		blue interior; chipped ext.	impressed straight lines int.	rim; plate	1830	1891	Lofstrum et al. 1982; Miller and Hunter 1990
334	340	350		7				III	2	0.8-1.1'	1	Ceramic	yellowware, plain				body	1830	1900	Ketchum 1987
334	340	350		7				III	2	0.8-1.1'	1	Ceramic	yellowware, plain		chipped int.		rim	1830	1900	Ketchum 1987
334	340	350		7				III	2	0.8-1.1'	8	Nails/Spikes	nail, cut					1790	1890	Nelson 1968
334	340	350		7				III	2	0.8-1.1'	76	Window Glass	window glass		tinted					
334	340	350		7				III	2	0.8-1.1'	11	Window Glass	window glass		clear					
335	340	350		7				III	3	1.1-1.4'	15	Activities-Other	ceramic pipe							
335	340	350		7				III	3	1.1-1.4'	2	Ceramic	pearlware, plain		chipped ext.		body; plate	1780	1830	South 1977
335	340	350		7				III	3	1.1-1.4'	1	Ceramic	pearlware, plain				body; plate	1780	1830	South 1977
335	340	350		7				III	3	1.1-1.4'	1	Ceramic	pearlware, shell edge	scalloped	green, medium int.	incised curved lines int.	rim; plate	1780	1830	South 1977
335	340	350		7				III	3	1.1-1.4'	1	Ceramic	redware, glazed		brown, dark interior; chipped ext.		body			
335	340	350		7				III	3	1.1-1.4'	3	Ceramic	redware, glazed		brown, dark interior; unglazed ext.		body			
335	340	350		7				III	3	1.1-1.4'	1	Ceramic	redware, glazed		brown, medium interior; chipped ext.		body			
335	340	350		7				III	3	1.1-1.4'	5	Ceramic	redware, glazed		brown, medium interior; unglazed ext.		body			
335	340	350		7				III	3	1.1-1.4'	3	Ceramic	redware, unglazed		chipped interior;		body			
335	340	350		7				III	3	1.1-1.4'	1	Ceramic	whiteware, hand painted		red and black int.	indeterminate motif int.	body	1840	1860	Lofstrum et al. 1982; Majewski and O'Brian 1984
335	340	350		7				III	3	1.1-1.4'	1	Ceramic	whiteware, overglaze decal		black, green, red, and yellow int.	floral motif int.	body	1890	2009	Haskell 1981
335	340	350		7				III	3	1.1-1.4'	1	Ceramic	whiteware, overglaze decal		black, green, and yellow int.	floral motif int.	rim	1890	2009	Haskell 1981
335	340	350		7				III	3	1.1-1.4'	1	Ceramic	whiteware, plain				body	1830	2009	Price 1979; Noël Hume 1980
335	340	350		7				III	3	1.1-1.4'	6	Ceramic	whiteware, plain		chipped ext.		body	1830	2009	Price 1979; Noël Hume 1980
335	340	350		7				III	3	1.1-1.4'	1	Ceramic	yellowware, plain				rim	1830	1900	Ketchum 1987
335	340	350		7				III	3	1.1-1.4'	1	Miscellaneous	Hardware			spring				
335	340	350		7				III	3	1.1-1.4'	1	Nails/Spikes	nail, cut					1790	1890	Nelson 1968
335	340	350		7				III	3	1.1-1.4'	2	Nails/Spikes	nail, wire					1880	2009	Nelson 1968; IMAC 1984
335	340	350		7				III	3	1.1-1.4'	79	Window Glass	window glass		tinted					
335	340	350		7				III	3	1.1-1.4'	2	Window Glass	window glass		clear					



Site 36Lu286 - Historic Artifact Catalog

Fs	N	E	Stp	Tu	Trench	Block	Fea	Strat	Lev	Elev	Count	Subclass	Ware Type/Object	Dec/Manufacture	Color	Emb/Mark	Form	Beg Date	End Date	Reference
340	340	350		7				III	8	2.6-2.9'	8	Brick, Block	brick				body;			Lofstrum et al. 1982;
340	340	350		7				III	8	2.6-2.9'	1	Ceramic	whiteware, hand painted		blue, medium int.	indeterminate motif	hollowware	1840	1860	Majewski and O'Brian 1984
340	340	350		7				III	8	2.6-2.9'	1	Mortar, Cement	mortar							
340	340	350		7				III	8	2.6-2.9'	22	Window Glass	window glass		tinted					
341	340	350		7				III	9	2.9-3.2'	4	Bottles/Jars	bottle glass		clear		body; bottle			
																MAKER'S MARK: HAYNES MFG. CO CLEVELAND, OHIO MODEL G 48-51-56MM PATENDED	finish, shoulder, neck, handle; bottle	1903	2009	Deiss 1981; website with artifact
341	340	350		7				III	9	2.9-3.2'	1	Bottles/Jars	milk bottle	cap seat, machine made; small vertical lugs, MM on handle	clear and orange		rim; bowl,			
341	340	350		7				III	9	2.9-3.2'	1	Ceramic	ironstone, plain	scalloped, molded			scroll interior; floral ext.	deep		
341	340	350		7				III	9	2.9-3.2'	1	Ceramic	redware, unglazed				body			
341	340	350		7				III	9	2.9-3.2'	1	Clothing	Fasteners	button	4-hole; size 18	white opaque				
341	340	350		7				III	9	2.9-3.2'	72	Window Glass	window glass		tinted					
342	340	350		7				III	10	3.2-3.5'	2	Activities-Other	ceramic pipe	paste is dark gray; green corrosion on ext.	brown, medium interior; green ext.		body, rim			
342	340	350		7				III	10	3.2-3.5'	9	Activities-Other	ceramic pipe	three collar; one collar with cement			body, collar			
342	340	350		7				III	10	3.2-3.5'	7	Bottles/Jars	bottle glass		clear		body; bottle			
342	340	350		7				III	10	3.2-3.5'	1	Bottles/Jars	bottle glass		aqua		body; bottle			
342	340	350		7				III	10	3.2-3.5'	1	Ceramic	redware, glazed		brown, dark interior; chipped ext.		body			
342	340	350		7				III	10	3.2-3.5'	1	Ceramic	redware, glazed		chipped interior; brown, dark ext.		collar			
342	340	350		7				III	10	3.2-3.5'	1	Mortar, Cement	mortar/cement							
342	340	350		7				III	10	3.2-3.5'	1	Nails/Spikes	nail, wire	10-25%				1880	2009	Nelson 1968; IMAC 1984
342	340	350		7				III	10	3.2-3.5'	2	Nails/Spikes	nail, wire	75-99%				1880	2009	Nelson 1968; IMAC 1984
342	340	350		7				III	10	3.2-3.5'	58	Window Glass	window glass		tinted					
343	340	350		7				III	11	3.5-3.8'	1	Bottles/Jars	bottle glass		clear		body; bottle			
343	340	350		7				III	11	3.5-3.8'	1	Bottles/Jars	bottle glass	embossed	clear	"HALF"	body; bottle			
343	340	350		7				III	11	3.5-3.8'	1	Bottles/Jars	bottle glass	embossed	clear	indeterminate embossment	body; bottle			
343	340	350		7				III	11	3.5-3.8'	4	Window Glass	window glass		tinted					
344	340	350		7				III	13	4.1-4.4'	7	Activities-Other	ceramic pipe				body, collar			
344	340	350		7				III	13	4.1-4.4'	5	Bottles/Jars	bottle glass		clear		body; bottle			
344	340	350		7				III	13	4.1-4.4'	2	Bottles/Jars	bottle glass	ribbed	clear		body; bottle			
344	340	350		7				III	13	4.1-4.4'	1	Ceramic	whiteware, plain				rim; hollowware	1830	2009	Price 1979; Noël Hume 1980
344	340	350		7				III	13	4.1-4.4'	88	Window Glass	window glass		tinted					
345	259	430		15				III	2	0.8-1.1'	1	Bottles/Jars	bottle glass	embossed	blue, light	"C"	body; bottle			
345	259	430		15				III	2	0.8-1.1'	1	Ceramic	redware, glazed		brown, medium interior; unglazed ext.		body; hollowware			
346	259	430		15				VII	3	1.1-1.4'	1	Bottles/Jars	bottle glass		clear		body; bottle			
346	259	430		15				VII	3	1.1-1.4'	2	Bottles/Jars	bottle glass		blue, light		body; bottle			
346	259	430		15				VII	3	1.1-1.4'	1	Bottles/Jars	bottle glass	embossed	clear	"S"	body; bottle			

Site 36Lu286 - Historic Artifact Catalog

Fs	N	E	Stp	Tu	Trench	Block	Fea	Strat	Lev	Elev	Count	Subclass	Ware Type/Object	Dec/Manufacture	Color	Emb/Mark	Form	Beg Date	End Date	Reference	
346	259	430		15				VII	3	1.1-1.4'	1	Ceramic	redware, glazed		brown, medium interior; brown, light wash ext.		body				
348	259	430		15				VIII	5	1.7-2.0'	2	Bottles/Jars	bottle glass		blue, light		body; bottle				
348	259	430		15				VIII	5	1.7-2.0'	2	Bottles/Jars	bottle glass		clear		body; bottle				
348	259	430		15				VIII	5	1.7-2.0'	1	Bottles/Jars	bottle glass	embossed	blue, light	".E Barker."; "ORE & ME."; "DICINE COM."	body; bottle				
348	259	430		15				VIII	5	1.7-2.0'	6	Ceramic	ironstone, plain				base, footring; flatware	1840	2009	Wetherbee 1980	
348	259	430		15				VIII	5	1.7-2.0'	3	Ceramic	ironstone, plain			Maker's mark: black crown ..SE.. OCK..	base; flatware	1840	2009	Wetherbee 1980	
348	259	430		15				VIII	5	1.7-2.0'	1	Ceramic	redware, glazed		brown, medium interior; unglazed ext.		base; hollowware				
348	259	430		15				VIII	5	1.7-2.0'	2	Ceramic	redware, glazed		brown, medium interior; unglazed ext.		body; hollowware				
348	259	430		15				VIII	5	1.7-2.0'	1	Ceramic	redware, glazed		brown, medium interior; chipped ext.		body				
348	259	430		15				VIII	5	1.7-2.0'	2	Ceramic	stoneware, buff bodied		brown interior; gray salt glaze ext.		body; hollowware				
348	259	430		15				VIII	5	1.7-2.0'	1	Ceramic	stoneware, buff bodied		brown, light interior; cobalt ext.		body; hollowware				
348	259	430		15				VIII	5	1.7-2.0'	1	Ceramic	whiteware, plain				rim	1830	2009	Price 1979; Noël Hume 1980	
348	259	430		15				VIII	5	1.7-2.0'	1	Ceramic	whiteware, plain	molded		band int.	body; flatware	1830	2009	Price 1979; Noël Hume 1980	
348	259	430		15				VIII	5	1.7-2.0'	1	Ceramic	whiteware, sponged		blue and red int.		body; hollowware	1830	1871	Price 1979; Noël Hume 1980 Robacker and Robacker 1978	
348	259	430		15				VIII	5	1.7-2.0'	3	Nails/Spikes Other Kitchen Related	nail, indeterminate canning jar lid liner				lid	1869	1950	Toulouse 1971	
349	259	430		15				VIII	6	2.0-2.15'	1	Bottles/Jars	bottle glass		white opaque		body; bottle				
349	259	430		15				VIII	6	2.0-2.15'	2	Bottles/Jars	bottle glass		blue, light		body; bottle				
349	259	430		15				VIII	6	2.0-2.15'	2	Bottles/Jars	bottle glass		clear		body; bottle				
349	259	430		15				VIII	6	2.0-2.15'	2	Bottles/Jars	bottle glass		emerald		body; bottle				
349	259	430		15				VIII	6	2.0-2.15'	1	Bottles/Jars	bottle glass		blue, aqua		base; bottle				
349	259	430		15				VIII	6	2.0-2.15'	1	Bottles/Jars	bottle glass	blown in mold; embossed		blue, aqua	indeterminate embossment	body; bottle	1800	1870	Deiss 1981
349	259	430		15				VIII	6	2.0-2.15'	1	Bottles/Jars	bottle glass	blown in mold; ribbed		blue, light		body; bottle	1800	1870	Deiss 1981
349	259	430		15				VIII	6	2.0-2.15'	1	Ceramic	ironstone, plain				body; hollowware	1840	2009	Wetherbee 1980	
349	259	430		15				VIII	6	2.0-2.15'	1	Ceramic	redware, glazed		brown, medium interior; unglazed ext.		body				
349	259	430		15				VIII	6	2.0-2.15'	1	Ceramic	stoneware, buff bodied		brown, dark interior; unglazed ext.		base				
349	259	430		15				VIII	6	2.0-2.15'	1	Ceramic	stoneware, buff bodied		brown, dark interior/ext.		body				
349	259	430		15				VIII	6	2.0-2.15'	1	Ceramic	stoneware, gray bodied		brown, light wash int., gray ext		body; hollowware				
349	259	430		15				VIII	6	2.0-2.15'	1	Miscellaneous Hardware	hinge				finish, neck; bottle				
349	259	430		15				VIII	6	2.0-2.15'	1	Pharmaceutical	pharmaceutical bottle	patent finish	blue, light		body	1860	1935	Jones and Sullivan 1989	

Site 36Lu286 - Historic Artifact Catalog

Fs	N	E	Stp	Tu	Trench	Block	Fea	Strat	Lev	Elev	Count	Subclass	Ware Type/Object	Dec/Manufacture	Color	Emb/Mark	Form	Beg Date	End Date	Reference
349	259	430		15				VIII	6	2.0-2.15'	1	Pharmaceutical	pharmaceutical bottle	patent finish	blue, light		finish, neck, shoulder; bottle	1860	1935	Jones and Sullivan 1989
350	313	485		16			4	I		1.5-1.8'	5	Bottles/Jars	bottle glass		clear		body; bottle			
350	313	485		16			4	I		1.5-1.8'	1	Bottles/Jars	jar glass		blue, light		rim; jar			
350	313	485		16			4	I		1.5-1.8'	5	Brick, Block	brick							
350	313	485		16			4	I		1.5-1.8'	1	Ceramic	earthenware, colored glaze		yellow interior; chipped ext.		body			
350	313	485		16			4	I		1.5-1.8'	1	Ceramic	pearlware, simple bands		yellow and brown, medium ext.	banded ext.	rim; plate	1795	1820	South 1977; Mullins 1988
350	313	485		16			4	I		1.5-1.8'	1	Ceramic	redware, glazed		brown, dark interior; unglazed ext.		body			
350	313	485		16			4	I		1.5-1.8'	1	Ceramic	redware, glazed		brown, medium interior/ext.		body			
350	313	485		16			4	I		1.5-1.8'	1	Ceramic	stoneware, gray bodied		brown, medium wash interior; gray with cobalt blue ext.		body			
350	313	485		16			4	I		1.5-1.8'	1	Ceramic	whiteware, plain whiteware, transfer printed, purple		chipped int.		body	1830	2009	Price 1979; Noël Hume 1980
350	313	485		16			4	I		1.5-1.8'	1	Ceramic	whiteware, transfer printed, purple		purple int.	floral and geometric int.	rim; bowl	1830	1860	Lofstrum et al. 1982
350	313	485		16			4	I		1.5-1.8'	1	Coins	U.S. nickel					1964		US Mint D
350	313	485		16			4	I		1.5-1.8'	3	Indeterminate	metal							
350	313	485		16			4	I		1.5-1.8'	2	Indeterminate	rubber		black					
350	313	485		16			4	I		1.5-1.8'	10	Mortar, Cement	mortar							
350	313	485		16			4	I		1.5-1.8'	3	Nails/Spikes	nail, cut					1790	1890	Nelson 1968
350	313	485		16			4	I		1.5-1.8'	1	Nails/Spikes	nail, indeterminate							
350	313	485		16			4	I		1.5-1.8'	1	Nails/Spikes	nail, wire					1880	2009	Nelson 1968; IMAC 1984
350	313	485		16			4	I		1.5-1.8'	3	Window Glass	window glass		clear					
351	313	485		16			4	I		1.8-2.4'	2	Bottles/Jars	bottle glass		clear		body; bottle			
351	313	485		16			4	I		1.8-2.4'	1	Bottles/Jars	bottle glass	embossed	blue, light	diamond motif ext.	body; bottle			
351	313	485		16			4	I		1.8-2.4'	2	Ceramic	whiteware, plain		chipped ext.		body	1830	2009	Price 1979; Noël Hume 1980
351	313	485		16			4	I		1.8-2.4'	2	Nails/Spikes	nail, cut					1790	1890	Nelson 1968
351	313	485		16			4	I		1.8-2.4'	1	Nails/Spikes	nail, indeterminate							
352	313	485		16			4	I		2.1-2.4	1	Bottles/Jars	bottle glass	embossed	aqua	"I"	body; bottle			
352	313	485		16			4	I		2.1-2.4	1	Ceramic	redware, glazed		clear interior; chipped exterior		body			
352	313	485		16			4	I		2.1-2.4	1	Ceramic	redware, unglazed				body			
353	313	485		16			4	I		2.4-2.7'	5	Bottles/Jars	bottle glass		clear		body; bottle			
353	313	485		16			4	I		2.4-2.7'	1	Bottles/Jars	jar glass		blue, light		rim; jar			
353	313	485		16			4	I		2.4-2.7'	2	Brick, Block	brick							
353	313	485		16			4	I		2.4-2.7'	1	Ceramic	redware, glazed		brown, dark interior; chipped ext.		body			
353	313	485		16			4	I		2.4-2.7'	1	Ceramic	redware, glazed		brown, light interior; unglazed ext.		body			
353	313	485		16			4	I		2.4-2.7'	1	Ceramic	stoneware, buff bodied		brown interior; gray salt glaze ext.		body			
353	313	485		16			4	I		2.4-2.7'	1	Ceramic	whiteware, plain		chipped int.		base, footing	1830	2009	Price 1979; Noël Hume 1980

Site 36Lu286 - Historic Artifact Catalog

Fs	N	E	Stp	Tu	Trench	Block	Fea	Strat	Lev	Elev	Count	Subclass	Ware Type/Object	Dec/Manufacture	Color	Emb/Mark	Form	Beg Date	End Date	Reference	
353	313	485		16			4	I		2.4-2.7'	2	Ceramic	whiteware, plain				body	1830	2009	Price 1979; Noël Hume 1980	
353	313	485		16			4	I		2.4-2.7'	1	Indeterminate	plastic		white						
353	313	485		16			4	I		2.4-2.7'	1	Indeterminate	plastic		gray						
353	313	485		16			4	I		2.4-2.7'	1	Nails/Spikes	nail, indeterminate								
353	313	485		16			4	I		2.4-2.7'	2	Window Glass	window glass		tinted						
354	313	485		16			4	I		2.7-2.85'	3	Ceramic	whiteware, plain		chipped ext.		body	1830	2009	Price 1979; Noël Hume 1980	
												Miscellaneous									
354	313	485		16			4	I		2.7-2.85'	1	Hardware	screw					1846	2009	Devoto 1943	
354	313	485		16			4	I		2.7-2.85'	1	Nails/Spikes	nail, indeterminate								
354	313	485		16			4	I		2.7-2.85'	6	Window Glass	window glass		tinted						
354	313	485		16			4	I		2.7-2.85'	7	Window Glass	window glass		clear						
355	313	485		16			4	II		3.15'	3	Bottles/Jars	bottle glass		clear		body; bottle				
355	313	485		16			4	II		3.15'	3	Brick, Block	brick								
355	313	485		16			4	II		3.15'	1	Ceramic	whiteware, plain				body	1830	2009	Price 1979; Noël Hume 1980	
355	313	485		16			4	II		3.15'	2	Indeterminate	plastic		white						
355	313	485		16			4	II		3.15'	3	Nails/Spikes	nail, cut					1790	1890	Nelson 1968	
355	313	485		16			4	II		3.15'	1	Nails/Spikes	nail, indeterminate								
355	313	485		16			4	II		3.15'	1	Nails/Spikes	nail, wire					1880	2009	Nelson 1968; IMAC 1984	
355	313	485		16			4	II		3.15'	2	Window Glass	window glass		tinted						
355	313	485		16			4	II		3.15'	18	Window Glass	window glass		clear						
356	313	485		16			4	II		3.45'	1	Bottles/Jars	bottle glass	embossed	clear	dols ext.	body; bottle				
356	313	485		16			4	II		3.45'	3	Ceramic	redware, unglazed		chipped ext.		body				
356	313	485		16			4	II		3.45'	1	Indeterminate	metal								
356	313	485		16			4	II		3.45'	1	Indeterminate	wire								
356	313	485		16			4	II		3.45'	2	Lighting	chimney lamp glass		clear		body				
												Miscellaneous									
356	313	485		16			4	II		3.45'	1	Hardware	washer								
356	313	485		16			4	II		3.45'	1	Nails/Spikes	nail, cut					1790	1890	Nelson 1968	
356	313	485		16			4	II		3.45'	4	Nails/Spikes	nail, indeterminate								
356	313	485		16			4	II		3.45'	1	Nails/Spikes	nail, wire					1880	2009	Nelson 1968; IMAC 1984	
356	313	485		16			4	II		3.45'	4	Window Glass	window glass		clear						
356	313	485		16			4	II		3.45'	3	Window Glass	window glass		tinted						

Site 36Lu286 - Historic Artifact Catalog

Fs	N	E	Stp	Tu	Trench	Block	Fea	Strat	Lev	Elev	Count	Subclass	Ware Type/Object	Dec/Manufacture	Color	Emb/Mark	Form	Beg Date	End Date	Reference
357	313	485		16			4	II	3.75-4.05'	4.05'	8	Bottles/Jars	bottle glass		clear		body; bottle			
357	313	485		16			4	II	3.75-4.05'	4.05'	1	Bottles/Jars	bottle glass		blue, light		body; bottle			
357	313	485		16			4	II	3.75-4.05'	4.05'	3	Brick, Block	brick							
357	313	485		16			4	II	3.75-4.05'	4.05'	1	Ceramic	redware, glazed		brown, light interior; chipped ext.		body			
357	313	485		16			4	II	3.75-4.05'	4.05'	1	Ceramic	redware, glazed		brown, medium interior; unglazed ext.		base			
357	313	485		16			4	II	3.75-4.05'	4.05'	1	Ceramic	redware, unglazed punch-out for electrical		chipped int.		body			
357	313	485		16			4	II	3.75-4.05'	4.05'	1	Electrical	box							
357	313	485		16			4	II	3.75-4.05'	4.05'	1	Flooring	tile		white					
357	313	485		16			4	II	3.75-4.05'	4.05'	1	Indeterminate	metal							
357	313	485		16			4	II	3.75-4.05'	4.05'	3	Mortar, Cement	mortar							
357	313	485		16			4	II	3.75-4.05'	4.05'	2	Nails/Spikes	nail, cut					1790	1890	Nelson 1968
357	313	485		16			4	II	3.75-4.05'	4.05'	26	Nails/Spikes	nail, indeterminate							
357	313	485		16			4	II	3.75-4.05'	4.05'	3	Nails/Spikes	nail, wire					1880	2009	Nelson 1968; IMAC 1984
357	313	485		16			4	II	3.75-4.05'	4.05'	1	Tumblers/Stemware	tumbler	faceted	clear		base; cup			
357	313	485		16			4	II	3.75-4.05'	4.05'	28	Window Glass	window glass		clear					
358	313	485		16				I	2	1.8-2.1'	1	Ceramic	redware, glazed	burnt	brown, dark interior; unglazed ext.		body			
358	313	485		16				I	2	1.8-2.1'	1	Ceramic	redware, unglazed				body			
358	313	485		16				I	2	1.8-2.1'	1	Ceramic	whiteware, plain				body	1830	2009	Price 1979; Noël Hume 1980
358	313	485		16				I	2	1.8-2.1'	2	Mortar, Cement	mortar/plaster							
358	313	485		16				I	2	1.8-2.1'	3	Nails/Spikes	nail, cut					1790	1890	Nelson 1968
358	313	485		16				I	2	1.8-2.1'	1	Nails/Spikes	nail, indeterminate							
358	313	485		16				I	2	1.8-2.1'	1	Nails/Spikes	nail, wire					1880	2009	Nelson 1968; IMAC 1984
358	313	485		16				I	2	1.8-2.1'	4	Window Glass	window glass		tinted					
359	313	485		16				I	3	2.1-2.4'	1	Bottles/Jars	container glass		clear		rim			
359	313	485		16				I	3	2.1-2.4'	1	Ceramic	redware, unglazed		chipped exterior		body			
359	313	485		16				I	3	2.1-2.4'	1	Ceramic	whiteware, plain				body	1830	2009	Price 1979; Noël Hume 1980; Majewski and O'Brian 1984; Lofstrum et al. 1982
359	313	485		16				I	3	2.1-2.4'	2	Indeterminate	metal							
359	313	485		16				I	3	2.1-2.4'	1	Nails/Spikes	nail, cut	50-75%				1790	1890	Nelson 1968
359	313	485		16				I	3	2.1-2.4'	1	Nails/Spikes	nail, cut	75-99%				1790	1890	Nelson 1968
359	313	485		16				I	3	2.1-2.4'	8	Window Glass	window glass		tinted					
360	313	485		16				I	4	2.4-2.7'	1	Bottles/Jars	bottle glass		clear		body; bottle			
360	313	485		16				I	4	2.4-2.7'	2	Bottles/Jars	bottle glass		blue, light		body; bottle			

Site 36Lu286 - Historic Artifact Catalog

Fs	N	E	Stp	Tu	Trench	Block	Fea	Strat	Lev	Elev	Count	Subclass	Ware Type/Object	Dec/Manufacture	Color	Emb/Mark	Form	Beg Date	End Date	Reference	
360	313	485		16				I	4	2.4-2.7'	1	Brick, Block	brick								
360	313	485		16				I	4	2.4-2.7'	3	Ceramic	redware, glazed		brown, medium interior; unglazed ext.		body				
360	313	485		16				I	4	2.4-2.7'	1	Ceramic	redware, unglazed		chipped interior;		body complete				
360	313	485		16				I	4	2.4-2.7'	1	Clothing	Fasteners	button	4-hole; size 18		button				
360	313	485		16				I	4	2.4-2.7'	4	Indeterminate	metal								
360	313	485		16				I	4	2.4-2.7'	3	Mortar, Cement	mortar/plaster								
360	313	485		16				I	4	2.4-2.7'	1	Nails/Spikes	nail, cut					1790	1890	Nelson 1968	
360	313	485		16				I	4	2.4-2.7'	2	Nails/Spikes	nail, wire					1880	2009	Nelson 1968; IMAC 1984	
360	313	485		16				I	4	2.4-2.7'	1	Other Kitchen	Related	canning jar lid liner	embossed	white opaque	"N", "O"	lid	1869	1950	Toulouse 1971
360	313	485		16				I	4	2.4-2.7'	10	Window Glass	window glass		tinted						
361	313	485		16				I	5	2.7-3.0'	1	Ammunition	shell casing								
361	313	485		16				I	5	2.7-3.0'	1	Brick, Block	brick								
361	313	485		16				I	5	2.7-3.0'	1	Ceramic	redware, glazed		brown, light interior; unglazed ext.		body				
361	313	485		16				I	5	2.7-3.0'	1	Ceramic	redware, glazed		clear interior; chipped ext.		body				
361	313	485		16				I	5	2.7-3.0'	2	Ceramic	redware, paste								
361	313	485		16				I	5	2.7-3.0'	1	Ceramic	redware, unglazed		chipped interior;		body				
361	313	485		16				I	5	2.7-3.0'	1	Nails/Spikes	nail, indeterminate	>10%							
361	313	485		16				I	5	2.7-3.0'	1	Nails/Spikes	nail, indeterminate	50-75%							
361	313	485		16				I	5	2.7-3.0'	1	Nails/Spikes	nail, indeterminate	75-99%							
361	313	485		16				I	5	2.7-3.0'	8	Window Glass	window glass		tinted						
362	313	485		16				I	6	3.0-3.3'	1	Ammunition	shell casing								
362	313	485		16				I	6	3.0-3.3'	3	Brick, Block	brick								
362	313	485		16				I	6	3.0-3.3'	1	Ceramic	redware, glazed		brown, dark interior; unglazed ext.		body				
362	313	485		16				I	6	3.0-3.3'	1	Ceramic	redware, unglazed		chipped interior;		body				
363	313	485		16			4	II		4.0-4.35'	2	Bottles/Jars	bottle glass		clear		body; bottle				
363	313	485		16			4	II		4.0-4.35'	3	Brick, Block	brick								
363	313	485		16			4	II		4.0-4.35'	1	Ceramic	whiteware, plain		chipped ext.		body	1830	2009	Price 1979; Noël Hume 1980	
363	313	485		16			4	II		4.0-4.35'	2	Indeterminate	wire								
363	313	485		16			4	II		4.0-4.35'	1	Nails/Spikes	nail, cut					1790	1890	Nelson 1968	
363	313	485		16			4	II		4.0-4.35'	3	Nails/Spikes	nail, wire					1880	2009	Nelson 1968; IMAC 1984	
363	313	485		16			4	II		4.0-4.35'	4	Window Glass	window glass		clear						
363	313	485		16			4	II		4.0-4.35'	4	Window Glass	window glass		tinted						
364	313	485		16			4	II		4.35-4.65'	1	Bottles/Jars	bottle glass		clear		base; bottle				
364	313	485		16			4	II		4.35-4.65'	1	Lighting	chimney lamp glass		clear		body				
364	313	485		16			4	II		4.35-4.65'	9	Nails/Spikes	nail, indeterminate								
364	313	485		16			4	II		4.35-4.65'	2	Nails/Spikes	nail, wire					1880	2009	Nelson 1968; IMAC 1984	



Site 36Lu286 - Historic Artifact Catalog

Fs	N	E	Stp	Tu	Trench	Block	Fea	Strat	Lev	Elev	Count	Subclass	Ware Type/Object	Dec/Manufacture	Color	Emb/Mark	Form	Beg Date	End Date	Reference
										4.35-										
364	313	485		16			4	II		4.65'	3	Window Glass	window glass		tinted					
										4.35-										
364	313	485		16			4	II		4.65'	6	Window Glass	window glass		clear					
										4.65-										
365	313	485		16			4	II		4.95'	1	Bottles/Jars	bottle glass		clear		body; bottle			
										4.65-										
365	313	485		16			4	II		4.95'	1	Bottles/Jars	jar glass	finish	blue, light brown, dark interior; unglazed ext.		rim; jar			
										4.65-										
365	313	485		16			4	II		4.95'	1	Ceramic	redware, glazed				body base, footring; plate	1830	2009	Price 1979; Noël Hume 1980
										4.65-										
365	313	485		16			4	II		4.95'	1	Ceramic	whiteware, plain		chipped ext.		body	1830	2009	Price 1979; Noël Hume 1980
										4.65-										
365	313	485		16			4	II		4.95'	1	Door Parts	door knob		white					
										4.65-										
365	313	485		16			4	II		4.95'	1	Lighting	chimney lamp glass		clear		body			
										4.65-										
365	313	485		16			4	II		4.95'	6	Nails/Spikes	nail, cut					1790	1890	Nelson 1968
										4.65-										
365	313	485		16			4	II		4.95'	6	Nails/Spikes	nail, indeterminate							
										4.65-										
365	313	485		16			4	II		4.95'	17	Window Glass	window glass		clear					
										4.95-										
366	313	485		16			4	II		5.25'	1	Bottles/Jars	bottle glass		clear		body; bottle			
										4.95-										
366	313	485		16			4	II		5.25'	1	Ceramic	redware, glazed		brown, medium interior; unglazed ext.		body			
										4.95-										
366	313	485		16			4	II		5.25'	5	Ceramic	whiteware, plain		chipped ext.		body	1830	2009	Price 1979; Noël Hume 1980
										4.95-										
366	313	485		16			4	II		5.25'	4	Nails/Spikes	nail, cut					1790	1890	Nelson 1968
										4.95-										
366	313	485		16			4	II		5.25'	7	Nails/Spikes	nail, indeterminate							
										4.95-										
366	313	485		16			4	II		5.25'	3	Nails/Spikes	nail, wire					1880	2009	Nelson 1968; IMAC 1984
										4.95-										
366	313	485		16			4	II		5.25'	35	Window Glass	window glass		clear					
										4.95-										
366	313	485		16			4	II		5.25'	9	Window Glass	window glass		tinted					
										5.25-										
367	313	485		16			4	II		5.55'	1	Bottles/Jars	bottle glass		aqua		body; bottle			
										5.25-										
367	313	485		16			4	II		5.55'	3	Bottles/Jars	bottle glass		clear		body; bottle			
										5.25-										
367	313	485		16			4	II		5.55'	1	Ceramic	whiteware, plain		chipped ext.		body	1830	2009	Price 1979; Noël Hume 1980
										5.25-										
367	313	485		16			4	II		5.55'	2	Nails/Spikes	nail, cut					1790	1890	Nelson 1968
										5.25-										
367	313	485		16			4	II		5.55'	11	Nails/Spikes	nail, indeterminate							
										5.25-										
367	313	485		16			4	II		5.55'	4	Nails/Spikes	nail, wire					1880	2009	Nelson 1968; IMAC 1984
										5.25-										
367	313	485		16			4	II		5.55'	25	Window Glass	window glass		tinted					
										5.25-										
367	313	485		16			4	II		5.55'	25	Window Glass	window glass		clear					

Site 36Lu286 - Historic Artifact Catalog

Fs	N	E	Stp	Tu	Trench	Block	Fea	Strat	Lev	Elev	Count	Subclass	Ware Type/Object	Dec/Manufacture	Color	Emb/Mark	Form	Beg Date	End Date	Reference
368	365.5	342.9		1			1	III		0.75-1.05'	1	Brick, Block	brick							
368	365.5	342.9		1			1	III		0.75-1.05'	1	Ceramic	ironstone, plain				base	1840	2009	Wetherbee 1980
369	365.5	342.9		1			1	III		0.8-1.1'	1	Bottles/Jars	bottle glass		aqua		body; bottle			
369	365.5	342.9		1			1	III		0.8-1.1'	1	Ceramic	whiteware, hand painted		red int.	band and floral motif int.	rim; bowl	1840	1860	Lofstrum et al. 1982; Majewski and O'Brian 1984
369	365.5	342.9		1			1	III		0.8-1.1'	1	Ceramic	whiteware, hand painted		red interior/ext.	floral motif, geometric and dots interior/ext.	rim; hollowware	1840	1860	Lofstrum et al. 1982; Majewski and O'Brian 1984
369	365.5	342.9		1			1	III		0.8-1.1'	1	Ceramic	whiteware, hand painted	stamped	red int.	floral interior; "H"	base rim; hollowware	1840	1860	Lofstrum et al. 1982; Majewski and O'Brian 1984
369	365.5	342.9		1			1	III		0.8-1.1'	1	Ceramic	whiteware, plain				hollowware	1830	2009	Price 1979; Noël Hume 1980
369	365.5	342.9		1			1	III		0.8-1.1'	1	Ceramic	whiteware, plain				base, footring	1830	2009	Price 1979; Noël Hume 1980
369	365.5	342.9		1			1	III		0.8-1.1'	6	Ceramic	whiteware, plain				body	1830	2009	Price 1979; Noël Hume 1980
369	365.5	342.9		1			1	III		0.8-1.1'	2	Window Glass	window glass		tinted					
373	448	363.2		12			3	feature fill		0.8-1.1'	1	Bottles/Jars	bottle glass		clear		body; bottle			
376	313	485		16			4	II		3.45-3.75'	1	Bottles/Jars	bottle glass		clear		body; bottle			
376	313	485		16			4	II		3.45-3.75'	1	Bottles/Jars	bottle glass	embossed	clear	"1/2"	body; bottle			
376	313	485		16			4	II		3.45-3.75'	16	Brick, Block	brick							
376	313	485		16			4	II		3.45-3.75'	1	Ceramic	redware, glazed		brown, medium interior; unglazed ext.		base			
376	313	485		16			4	II		3.45-3.75'	3	Ceramic	redware, unglazed		chipped int.		body			
376	313	485		16			4	II		3.45-3.75'	4	Flooring	tile		white					
376	313	485		16			4	II		3.45-3.75'	2	Lighting	chimney lamp glass		clear		body			
376	313	485		16			4	II		3.45-3.75'	2	Nails/Spikes	nail, cut					1790	1890	Nelson 1968
376	313	485		16			4	II		3.45-3.75'	3	Nails/Spikes	nail, indeterminate							
376	313	485		16			4	II		3.45-3.75'	1	Nails/Spikes	nail, wire					1880	2009	Nelson 1968; IMAC 1984
376	313	485		16			4	II		3.45-3.75'	5	Window Glass	window glass		tinted					
376	313	485		16			4	II		3.45-3.75'	3	Window Glass	window glass		clear					
377	313	485		16			4	II		3.15-3.45'	2	Window Glass	window glass		tinted					
379	313	485		16			4	II		3.75-4.05'	1	Indeterminate	glass	melted	clear					
379	313	485		16			4	II		3.75-4.05'	3	Nails/Spikes	nail, cut					1790	1890	Nelson 1968
380	313	485		16			4	II		4.05-4.35'	2	Indeterminate	plastic	plastic, vinyl	white			1950	2009	
380	313	485		16			4	II		4.05-4.35'	1	Nails/Spikes	nail, wire					1880	2009	Nelson 1968; IMAC 1984
380	313	485		16			4	II		4.05-4.35'	1	Window Glass	window glass		clear					



Site 36Lu286 - Prehistoric Artifact Catalog

Fs	N	E	Stp	Tu	Fea	Strat	Lev	Elev	Count	Weight	Material Type	Class	Type	Cortex	Length	Width	Thickness	Point Type
24	105	105	S3	0		A	1	0-32	1				ncm; discarded					
73	235	595	84	0		I		0-9"	1	1.17	Black Chert	Debitage	Biface Reduction	Absent				
186	370	460	22	0		I		0-6"	1	6.42	Blue-gray Chert	Biface	Projectile Points	Absent	37	25.7	7.5	Hi-Lo, Late Paleo to Early Archaic
201	415	295	350	0		I		0-11"	1	0.52	Shriver/Helderberg	Debitage	Biface Reduction	Absent				
201	415	295	350	0		I		0-11"	1	0.44	Shriver/Helderberg	Debitage	Flake Fragments	Cobble				
201	415	295	350	0		I		0-11"	1	0.4	Gray grainy	Debitage	Flake Fragments	Absent				
217	418	325	352	0		I		0-14"	1	0.35	Black Chert	Debitage	Biface Reduction	Absent				
217	418	325	352	0		I		0-14"	1	1.3	Gray grainy	Debitage	Biface Reduction	Absent				
217	418	325	352	0		I		0-14"	1	0.3	Shriver/Helderberg	Debitage	Biface Reduction	Absent				
219	430	310	362	0		I		0-14"	1	0.34	Gray banded	Debitage	Flake Fragments	Absent				
281	280	389	4			I	3	1.4-1.7'	1	8.19	Shriver/Helderberg	Debitage	Flake Fragments	Absent				
283	280	389	4			II	5	1.75-2.05'	1				ncm; discarded					
283	280	389	4			II	5	1.75-2.05'	1	2.29	Shriver/Helderberg	Debitage	Biface Reduction	Absent				
283	280	389	4			II	5	1.75-2.05'	1	0.18	Dark Greenish Gray Chert	Debitage	Biface Reduction	Absent				
283	280	389	4			II	5	1.75-2.05'	1	0.71	Tan Chert	Debitage	Flake Fragments	Absent				
285	292.5	357	2			III	2	0.95-1.25'	1	119.4	Rhyolite	Debitage	Early Reduction	Cobble				
286	292.5	357	2			III	3	1.25-1.65'	1	1.65	Black Translucent	Debitage	Early Reduction	Indeterminate				
286	292.5	357	2			III	3	1.25-1.65'	1	0.85	Black Translucent	Debitage	Early Reduction	Cobble				
289	292.5	357	2			I	6	2.1-2.3'	1	0.15	Shriver/Helderberg	Debitage	Biface Reduction	Absent				
289	292.5	357	2			I	6	2.1-2.3'	1	0.37	Oolitic	Debitage	Biface Reduction	Absent				
289	292.5	357	2			I	6	2.1-2.3'	1	0.71	Onondaga	Debitage	Flake Fragments	Indeterminate				
290	292.5	357	2			II	7	2.3-2.6'	1	0.39	Shriver/Helderberg	Debitage	Biface Reduction	Absent				
290	292.5	357	2			II	7	2.3-2.6'	1	4.63	Shriver/Helderberg	Debitage	Biface Reduction	Absent				
290	292.5	357	2			II	7	2.3-2.6'	1	0.41	Black Chert	Debitage	Flake Fragments	Absent				
290	292.5	357	2			II	7	2.3-2.6'	1	0.8	Shriver/Helderberg	Debitage	Flake Fragments	Block				
296	412.5	439	9			I	6	1.75-2.05'	1	0.45	Black Chert	Debitage	Decortication Flakes	Block				
302	340	390	8			III	1	0.7-1.0'	1	0.81	Bald Eagle Jasper (red)	Debitage	Biface Reduction	Absent				
305	340	390	8			III	4	1.6-1.9'	1	0.28	Bald Eagle Jasper (red)	Debitage	Flake Fragments	Absent				
307	340	390	8			III	6	2.2-2.5'	2				ncm; discarded					
309	340	390	8			III	8	2.8-3.1'	1	0.27	Shriver/Helderberg	Debitage	Biface Reduction	Absent				

Site 36Lu286 - Prehistoric Artifact Catalog

Fs	N	E	Stp	Tu	Fea	Strat	Lev	Elev	Count	Weight	Material Type	Class	Type	Cortex	Length	Width	Thickness	Point Type	
318	448	363.2		12	I	1		0.5-0.8'	1	0.54	Bald Eagle Jasper (red)	Debitage	Biface Reduction	Absent					
321	448	363.2		12	II	4		1.35-1.65'	2	0.33	Shriver/Helderberg	Debitage	Biface Reduction	Absent					
321	448	363.2		12	II	4		1.35-1.65'	1	0.12	Shriver/Helderberg	Debitage	Flake Fragments	Absent					
322	448	363.2		12	II	5		1.65-1.95'	2	0.4	Shriver/Helderberg	Debitage	Biface Reduction	Absent					
327	405	340		13	I	5		1.55-1.8'	1	5.95	Black Chert	Biface	Projectile Points	Absent	39.1	21.4	8.1	untyped	
328	405	340		13	II	6		1.8-2.1'	1	1.48	Shriver/Helderberg	Debitage	Biface Reduction	Absent					
350	313	485		16	4	I		1.5-1.8'	1	0.75	Gray banded	Debitage	Biface Reduction	Absent					
<b>Total</b>									<b>40</b>										

Site 36Lu287 - Historic Artifact Catalog

Fs	N	E	Stp	Tu	Fea	Strat	Lev	Elev	Count	Sub-Class	Ware Type/Object	Dec/Manufacture	Color	Emb/Mark	Form	Beq Date	End Date	Reference	
1	210	90	J-2	0		A	1	0-39	1	Nails,Spikes,Etc.	nail, cut					ca. 1790	ca. 1890	Nelson 1968	
1	210	90	J-2	0		A	1	0-39	1	Ceramics	redware			dark brown glaze	body chip				
1	210	90	J-2	0		A	1	0-39	2	Ceramics	redware			medium brown glaze	body chip				
1	210	90	J-2	0		A	1	0-39	1	Ceramics	redware			light brown glaze	body chip				
1	210	90	J-2	0		A	1	0-39	7	Ceramics	redware			unglazed	body chip				
2	210	105	J-3	0		A	1	0-28	1	Ceramics	yellowware		plain		body	1880	1900	Ketchum 1987	
2	210	105	J-3	0		A	1	0-28	1	Ceramics	redware			tan glaze	body chip				
2	210	105	J-3	0		A	1	0-28	3	Ceramics	redware			unglazed	body chip				
2	210	105	J-3	0		A	1	0-28	1	Ceramics	whiteware	hand painted	blue		body chip	1840	1860	Lofstrum et al 1982; Majewski & O'Brien 1984	
2	210	105	J-3	0		A	1	0-28	3	Ceramics	whiteware		plain		body chip	1830	2008	Price 1979; Noël Hume 1980	
2	210	105	J-3	0		A	1	0-28	2	Ceramics	whiteware		plain	burned	body	1830	2008	Price 1979; Noël Hume 1980	
									Total	23									

Site 36Lu288 - Historic Artifact Catalog

Fs	N	E	Stp	Tu	Strat	Lev	Elev	Count	Sub-Class	Ware Type/Object	Dec/Manufacture	Color	Emb/Mark	Form	Beg Date	End Date	Reference
43	15	60			surface			1	Bottles/Jars	bottle glass	stippled; embossed; machine made	base; bottle	"494"; Maker's mark: B in a circle Brockway Glass Co	clear	1939	2009	Busch 1983; Toulouse 1971; Deiss 1981
44	15	120			surface			1	Bottles/Jars	bottle glass		base; bottle		clear			
46	35	55			surface			1	Window Glass	window glass				tinted			
48	45	55			surface			1	Bottles/Jars	bottle glass		base; bottle		emerald			
48	45	55			surface			1	Window Glass	window glass				tinted			
52	85	15			surface			1	Ceramics	redware, glazed		body; hollowware		brown, medium int; unglazed ext.			
53	85	35			surface			1	Window Glass	window glass				clear			
54	90	70			surface			1	Window Glass	window glass				tinted			
55	90	85			surface			1	Bottles/Jars	bottle glass	machine made	base; bottle		clear	1903	2009	Deiss 1981
60	105	40			surface			1	Household Items	whiteware, plain figurine		figurine		clear	1830	2009	Price 1979; Noël Hume 1980
62	115	115			surface			1	Ceramics	ironstone, plain		base; flatware	Maker's mark: ..RIAL; ..one china; ..chetwyn..		1866	1875	www.thepotteries.org/ allpotters/284.htm
64	130	45			surface			1	Bottles/Jars	bottle glass	embossed	base; bottle	"8"	clear			
65	130	85			surface			1	Window Glass	window glass				clear			
67	140	15			surface			1	Bottles/Jars	milk bottle	cap seat	finish; bottle		clear			
68	145	30			surface			1	Bottles/Jars	bottle glass		body; bottle		clear			
69	145	35			surface			1	Flowerpots	terra cotta		body; pot					
69	145	35			surface			1	Kitchen Related- Other	canning jar lid liner	embossed	lid	"..aso.."	white opaque	1869	1950	Toulouse 1971
70	150	40			surface			1	Bottles/Jars	bottle glass		body; bottle		clear			
70	150	40			surface			1	Ceramics	redware, unglazed		body		chipped int.			
72	150	140			surface			1	Bottles/Jars	bottle glass	stippled; machine made	base; bottle		clear	1939	2009	Busch 1983; Deiss 1981
73	155	25			surface			1	Bottles/Jars	beer bottle		body; bottle		amber			
73	155	25			surface			1	Bottles/Jars	bottle glass	stippled; machine made	base; bottle		clear	1939	2009	Busch 1983; Deiss 1981
73	155	25			surface			2	Bottles/Jars	bottle glass		body; bottle		clear			
73	155	25			surface			1	Ceramics	whiteware, plain		handle; hollowware			1830	2009	Price 1979; Noël Hume 1980
74	155	30			surface			1	Bottles/Jars	bottle glass		body; bottle		amber			
75	155	35			surface			1	Bottles/Jars	bottle glass		body; bottle		clear			
77	155	85			surface			2	Bottles/Jars	bottle glass		body; bottle		clear			
78	155	95			surface			1	Bottles/Jars	bottle glass		body; bottle		clear			
79	155	110			surface			1	Bottles/Jars	bottle glass		body; bottle		clear			
80	155	115			surface			1	Bottles/Jars	bottle glass		body; bottle		clear			
81	155	135			surface			1	Bottles/Jars	bottle glass		body; bottle		clear			
82	155	140			surface			1	Window Glass	window glass				tinted			
83	155	90			surface			1	Bottles/Jars	bottle glass	cup bottom mold; machine made	base	"Patent"; "DE"; "4, 10"	clear	1903	2009	Deiss 1981
83	155	90			surface			1	Bottles/Jars	bottle glass		body; bottle		clear			
86	170	135			surface			1	Bottles/Jars	bottle glass		body; bottle		cobalt	1890	1960	IMAC 1984
87	175	115			surface			1	Bottles/Jars	bottle glass		body; bottle		blue, light			
88	180	15			surface			1	Automobile Related	tail light		rim	"DEC."	red			
92	180	150			surface			1	Window Glass	window glass				tinted			
95	195	135			surface			1	Window Glass	window glass				tinted			
97	205	120			surface			1	Window Glass	window glass				clear			
98	205	130			surface			1	Window Glass	window glass				tinted			
100	210	55			surface			1	Bottles/Jars	bottle glass		body; bottle		clear			
101	210	95			surface			1	Window Glass	window glass				tinted			
102	210	120			surface			1	Window Glass	window glass				tinted			
107	215	65			surface			1	Ceramics	whiteware, plain		rim			1830	2009	Price 1979; Noël Hume 1980

Site 36Lu288 - Historic Artifact Catalog

Fs	N	E	Stp	Tu	Strat	Lev	Elev	Count	Sub-Class	Ware Type/Object	Dec/Manufacture	Color	Emb/Mark	Form	Beq Date	End Date	Reference
117	230	90			surface			1	Bottles/Jars	bottle glass		body; bottle		clear			
117	230	90			surface			1	Indeterminate	glass				clear			
120	230	150			surface			1	Bottles/Jars	bottle glass		body; bottle		clear			
123	235	130			surface			1	Bottles/Jars	bottle glass		body; bottle		green, medium			
123	235	130			surface			1	Bottles/Jars	bottle glass		body; bottle		clear			
127	240	40			surface			1	Ceramics	hardpaste porcelain, underglaze handpainted		rim	indeterminate motif	blue, medium			
134	260	35			surface			1	Bottles/Jars	bottle glass		body; bottle		clear			
135	10	125			I			1	Activities-Other	chain link							
136	85	15			I			1	Bottles/Jars	bottle glass		body; bottle		clear			
137	115	70			I			1	Window Glass	window glass				tinted			
138	155	35			I			1	Bottles/Jars	beer bottle		body; bottle		amber			
138	155	35			I			3	Bottles/Jars	bottle glass		body; bottle		clear			
139	155	45			I			2	Bottles/Jars	bottle glass		body; bottle		clear			
140	160	25			I			1	Bottles/Jars	bottle glass		body; bottle		clear			
142	210	55			I			1	Bottles/Jars	bottle glass		body; bottle		clear			
145	215	60			II			1	Bottles/Jars	bottle glass		body; bottle		clear			
150	240	30			I			1	Bottles/Jars	bottle glass		body; bottle		clear			
153	157	50			I			1	Bottles/Jars	bottle glass		body; bottle		clear			
154	157	50			I			1	Window Glass	window glass				clear			
158	170	32			I			1	Window Glass	window glass				tinted			
166	222	30			I			1	Window Glass	window glass				clear			
169	232	20			I			1	Bottles/Jars	bottle glass		body; bottle		clear			
170	247	15			I			1	Bottles/Jars	bottle glass		body; bottle		clear			
182	247	28			I			1	Ceramics	redware, glazed		base		brown, medium int; unglazed ext.			
185	236	50			I			1	Bottles/Jars	bottle glass		base; bottle		blue, light			
187	236	50			II			1	Nails,Spikes,Etc.	nail, indeterminate							
192	215	52			I			1	Ceramics	redware, glazed		body		brown, dark int; chipped ext.			
203	162	45			I			1	Bottles/Jars	bottle glass		body; bottle		clear			
208	47	22			I			3	Bottles/Jars	bottle glass		body; bottle		clear			
209	47	22			II			2	Nails,Spikes,Etc.	nail, indeterminate							
212	210	47			I			1	Ceramics	redware, paste							
215	224	122			I			1	Window Glass	window glass				tinted			
219	225	123			I			1	Bottles/Jars	bottle glass		body; bottle		clear			
220	225	123			I			1	Window Glass	window glass				tinted			
221	225	123			I			1	Bottles/Jars	bottle glass		body; bottle		clear			
222	225	123			I			2	Ceramics	redware, glazed		body		clear int; chipped ext.			
226	224	123			I			1	Bottles/Jars	bottle glass		base; bottle		clear			
226	224	123			I			2	Bottles/Jars	bottle glass		body; bottle		clear			
228	224	123			I			1	Bottles/Jars	bottle glass		body; bottle		clear			
229	224	123			I			1	Bottles/Jars	bottle glass		body; bottle		clear			
253	150	10			surface			1	Bottles/Jars	bottle glass	applied color label	base; bottle	"REG."; "MOTHER"	green, white and red	1935	2009	Deiss 1981: 95
253	150	10			surface			1	Bottles/Jars	bottle glass		base; bottle	Maker's mark: R in a triangle; "14 A 41 Z"; ". 120.27"	clear	1927	1956	Toulouse 1971: 432
253	150	10			surface			1	Ceramics	redware, glazed		body		clear int; unglazed ext.			
253	150	10			surface			1	Ceramics	whiteware, plain		body			1830	2009	Price 1979; Noël Hume 1980
254	150	20			I			1	Bottles/Jars	bottle glass	blown in mold	body; bottle		clear	1800	1870	Deiss 1981



Site 36Lu288 - Historic Artifact Catalog

Fs	N	E	Stp	Tu	Strat	Lev	Elev	Count	Sub-Class	Ware Type/Object	Dec/Manufacture	Color	Emb/Mark	Form	Beg Date	End Date	Reference	
254	150	20			I			1	Ceramics	whiteware, plain		body			1830	2009	Price 1979; Noël Hume 1980	
254	150	20			I			1	Window Glass	window glass				tinted				
255	150	30			I			1	Bottles/Jars	bottle glass		body; bottle		clear				
266	442.90	316.00		0	surface			1	Ceramics	redware, unglazed								
267	463.00	370.80		0	surface			1	Bottles/Jars	bottle glass			"IR S"	body				
268	496.00	309.00		0	surface			1	Window Glass	window glass		clear						
269	453.20	341.30		0	surface			1	Bottles/Jars	bottle glass		clear		body				
270	462.30	359.30		0	surface			1	Ceramics	redware, unglazed			unglazed interior and exterior	body				
271	457.40	342.00		0	surface			1	Bottles/Jars	bottle glass		clear		body				
272	447.80	303.00		0	surface			1	Bottles/Jars	beer bottle	stippled	amber	'las"; partial Owen Illinois maker's mark	body	1939	1954	Toulouse 1971; Busch 1983	
273	503.00	423.70		0	surface			1	Bottles/Jars	bottle glass		clear	"RY"	body				
274	461.13	400.05		0	surface			1	Bottles/Jars	bottle glass		clear		body				
275	457.70	400.25		0	surface			1	Bottles/Jars	bottle glass		emerald		body				
276	544.50	400.00		0	surface			1	Window Glass	window glass		tinted						
277	535.30	411.20		0	surface			1	Ceramics	redware, unglazed			unglazed	body chip				
278	454.60	394.80		0	surface			1	Bottles/Jars	bottle glass		clear		body				
279	458.55	417.3		0	surface			1	Misc. Hardware	hook								
280	500.90	384.20		0	surface			1	Bottles/Jars	bottle glass		cobalt		body				
281	399.80	370.70		0	surface			1	Bottles/Jars	bottle glass		clear	G in a square Glenshaw Glass Co. maker's mark; "7 Fl oz"; "Wick"	base	1932	2008	Toulouse 1971	
282	456.60	399.55		0	surface			1	Bottles/Jars	bottle glass		clear		body				
283	447.70	423.50		0	surface			1	Bottles/Jars	bottle glass		clear		base				
284	454.90	406.9		0	surface			1	Bottles/Jars	bottle glass	stippled	clear		body	1939	2008	Busch 1981	
285	497.60	385.20		0	surface			1	Bottles/Jars	bottle glass		cobalt		body				
286	509.60	424.00		0	surface			1	Bottles/Jars	bottle glass	stippled	clear		body	1935	2008	Busch 1983	
287	320.00	360.00		0	surface			1	Bottles/Jars	bottle glass		clear		body				
288	433.60	423.07		0	surface			1	Bottles/Jars	jar glass		clear		rim				
289	363.80	395.30		0	surface			1	Bottles/Jars	bottle glass		clear		body				
290	401.00	349.25		0	surface			1	Bottles/Jars	bottle glass		clear		body				
291	443.60	391.85		0	surface			1	Bottles/Jars	bottle glass		clear		body				
292	356.45	390.15		0	surface			1	Ceramics	redware, glazed	black glaze interior and exterior	body						
293	463.70	368.80		0	surface			1	Hand Tools	crescent wrench, fragment								
294	492.60	412.50		0	surface			1	Bottles/Jars	bottle glass		clear		body				
295	319.50	396.50		0	surface			1	Bottles/Jars	bottle glass		blue		body				
296	398.40	311.53		0	surface			1	Bottles/Jars	bottle glass		amber		body				
297	345.20	395.40		0	surface			1	Decorative Table Glass	glass tableware		green		body				
298	488.70	327.30		0	surface			1	Ceramics	redware, unglazed			unglazed interior and exterior	rim				
299	345.10	363.90		0	surface			1	Misc. Hardware	hook			attached too a circle of metal on the side					
								<b>Total</b>	<b>137</b>									

Site 36Lu288 - Prehistoric Artifact Catalog

Fs	N	E	Stp	Tu	Trench	Fea	Strat	Lev	Elev	Count	Weight	Material Type	Class	Type	Cortex	Condition	Length	Width	Thickness	Point Type	
1	555.2	409.9	0				Surface			1	12.32	Black chert	Biface	Early-Stage Bifaces	Block	broken			11.4		
2	523.9	342.2	0				Surface			1	6.18	Black chert	Debitage	Flake Fragments	Block						
3	539.8	370.15	0				Surface			1											
3	539.8	370.15	0				Surface			1	2.18	Black chert	Debitage	Flake Fragments	Absent						
4	557.8	324.1	0				Surface			1	5.13	Dark gray chert	Uniface	Utilized Flakes	Absent		28.1	27	6.3		
5	536.6	378.4	0				Surface			1	2.69	Black chert	Debitage	Decortication Flakes	Indeterminate						
6	421.9	374.0	0				Surface			1	9.72	Blue-gray Chert	Debitage	Flake Fragments	Cobble						
7	417	316.4	0				Surface			1	5.93	Rhyolite	Biface	Late-Stage Bifaces	Absent	broken			5.2		
8	501.2	374.1	0				Surface			1	1.64	Black chert	Debitage	Decortication Flakes	Cobble						
9	495.4	342.07	0				Surface			1	5.24	Black chert	Debitage	Decortication Flakes	Block						
10	514.9	377	0				Surface			1	7.59	Black chert	Debitage	Flake Fragments	Indeterminate						
11	510.8	342.1	0				Surface			1	7.44	Gray grainy	Biface	Projectile Points	Absent	whole	44.7	22.9	6.3	Frost Island or Oriental Fishtail untyped (poss. Kirk)	
12	456.65	428.08	0				Surface			1	2.43	Light gray opaque	Biface	Projectile Points	Absent	whole	28.1	18.7	5.2		
13	462	334.6	0				Surface			1	4.17	Black chert	Debitage	Early Reduction	Block						
14	343.9	370.9	0				Surface			1	7.53	Gray grainy	Debitage	Flake Fragments	Cobble						
15	451.5	439.11	0				Surface			1	7.38	Dark gray chert	Biface	Late-Stage Bifaces	Absent	base			12.4		
16	333.6	439.65	0				Surface			1	11.42	Black chert	Biface	Middle-Stage Bifaces	Absent	medial	28.1		11.4		
17	344.9	447.8	0				Surface			1	3.65	Rhyolite	Biface	Projectile Points	Absent	tip			7.25		
18	518.4	439.23	0				Surface			1	4.05	Black chert	Debitage	Early Reduction	Block						
19	348.4	441.31	0				Surface			1	8.9	Gray Chert	Debitage	Decortication Flakes	Cobble						
20	415	440.63	0				Surface			1	0.38	Gray translucent	Debitage	Biface Reduction	Absent						
21	359.6	398.4	0				Surface			1	1.66	Bald Eagle Jasper (red)	Debitage	Flake Fragments	Absent						
22	447.8	437.12	0				Surface			1	7.15	Dark gray chert	Debitage	Biface Reduction	Absent						
23	387.7	377.7	0				Surface			1	2.36	Gray Chert	Debitage	Flake Fragments	Absent						
24	359	368.3	0				Surface			1	11.5	Gray Chert	Debitage	Block Shatter	Block						
25	356.4	371	0				Surface			1	9.27	Rhyolite	Biface	Late-Stage Bifaces	Absent	whole	45.5	26	8.3		
26			7	0			Surface	1	0-35	1	0.53	Black chert	Debitage	Bipolar Reduction Flakes	Absent						
27			8	0			Surface	1	0-50	2	1.21	Gray Chert	Debitage	Flake Fragments	Absent						
28			a 4	0			A	1		1	2.35	Black chert	Debitage	Biface Reduction	Absent						
28			a 4	0			A	1		1	0.95	Black chert	Debitage	Flake Fragments	Absent						
28			a 4	0			A	1		1	4.37	Black chert	Biface	Indeterminate Biface Fragments	Absent	medial			8		
29	450	405	a 8	0			a	1	0-33	1	0.22	Black chert	Debitage	Flake Fragments	Absent						
30	360	405	a 12	0			a	1	0-41	1	1.64	Blue-gray Chert	Debitage	Biface Reduction	Absent						
31	330	405	a 14	0			a	1	0-71	1	0.9	Black chert	Debitage	Biface Reduction	Absent						
32	315	405	a 15	0			a	1	0-71	1	7.98	Black chert	Debitage	Biface Reduction	Absent						
32	315	405	a 15	0			a	1	0-71	1	2.66	Black chert	Debitage	Flake Fragments	Absent						
32	315	405	a 15	0			a	1	0-71	1	2.74	Black chert	Biface	Projectile Points	Absent	whole	21.9	21.8	4.2	Brewerton	
33	465	435	e 7	0			a	1	0-30	1	0.28	Black chert	Debitage	Flake Fragments	Absent						
34	435	435	e 9	0			a	1	0-40	1	0.99	Black chert	Debitage	Biface Reduction	Absent						
35	435	330	g 4	0			a	1	0-45	1	0.81	Black chert	Debitage	Flake Fragments	Absent						
36	420	330	g 5	0			a	1	0-37	1	0.41	Black chert	Debitage	Biface Reduction	Absent						
36	420	330	g 5	0			a	1	0-37	2	0.36	Black chert	Debitage	Flake Fragments	Absent						
37				0			surface			1	71.69	Black chert	Core	Freehand Cores	Block		58.3	53.1	24.9		
38	405	315	h 4	0			a	1	0-85	1	0.86	Blue-gray Chert	Debitage	Biface Reduction	Absent						
39	420	300	i 2	0			a	1	0-37	1	1.06	Dark gray chert	Debitage	Biface Reduction	Absent						
40	435	285	J 1	0			a	1	0-50	1	0.33	Dark gray chert	Debitage	Flake Fragments	Absent						
41	420	285	J 2	0			a	1	0-44	1	0.29	Chalcedony	Debitage	Flake Fragments	Absent						
42	10	125		0			surface			1	0.41	Onondaga-like	Debitage	Flake Fragments	Absent						

Site 36Lu288 - Prehistoric Artifact Catalog

Fs	N	E	Stp	Tu	Trench	Fea	Strat	Lev	Elev	Count	Weight	Material Type	Class	Type	Cortex	Condition	Length	Width	Thickness	Point Type
45	15	60		0			surface			1	12.02	Shriver/Helderberg	Debitage	Flake Fragments	Absent					
47	45	20		0			surface			1	1.38	Shriver/Helderberg	Biface	Projectile Points	Absent	broken	22		4.2	Levanna
49	55	35		0			surface			1	19.9	Shriver/Helderberg	Debitage	Early Reduction	Block					
50	60	15		0			surface			1	2.9	Shriver/Helderberg	Uniface	Utilized Flakes	Indeterminate	whole	28.1	19.8	4.2	
51	60	140		0			surface			1	0.06	Gray translucent	Debitage	Biface Reduction	Absent					
52	85	15		0			surface			1	25.08	Shriver/Helderberg	Biface	Middle-Stage Bifaces	Absent	whole	51.1	32.3	13.6	
56	95	80		0			surface			1	0.77	Shriver/Helderberg	Debitage	Flake Fragments	Absent					
57	95	125		0			surface			1	11.35	Shriver/Helderberg	Biface	Indeterminate Biface Fragments	Absent				15.6	
58	100	25		0			surface			1	1.81	Indeterminate Chert	Debitage	Flake Fragments	Indeterminate					
59	100	70		0			surface			1	0.7	Shriver/Helderberg	Debitage	Flake Fragments	Absent					
61	115	70		0			surface			1	3.46	Onondaga-like	Debitage	Flake Fragments	Cobble					
63	130	40		0			surface			1	6	Shriver/Helderberg	Debitage	Flake Fragments	Absent					
66	135	45		0			surface			1	0.32	Shriver/Helderberg	Debitage	Flake Fragments	Absent					
71	150	120		0			surface			1	1.72	Shriver/Helderberg	Debitage	Flake Fragments	Block					
75	155	35		0			surface			1	1.39	Shriver/Helderberg	Uniface	Notched Flakes	Absent	broken		16.7	4.2	
76	155	50		0			surface			1	4.81	Shriver/Helderberg	Biface	Projectile Points	Absent	broken		20.8	8.4	untyped
84	165	30		0			surface			1	3.52	Shriver/Helderberg	Biface	Indeterminate Biface Fragments	Absent			23.9	7.3	
85	170	30		0			surface			1	0.84	Shriver/Helderberg	Debitage	Flake Fragments	Absent					
89	180	30		0			surface			1	0.64	Shriver/Helderberg	Debitage	Flake Fragments	Absent					
90	180	40		0			surface			1	1.06	Gray Chert	Debitage	Early Reduction	Cobble					
91	180	60		0			surface			1	0.65	Shriver/Helderberg	Debitage	Flake Fragments	Absent					
93	190	10		0			surface			1	1.01	Shriver/Helderberg	Debitage	Flake Fragments	Absent					
94	190	90		0			surface			1	0.4	Shriver/Helderberg	Debitage	Flake Fragments	Absent					
96	205	55		0			surface			1	0.13	Shriver/Helderberg	Debitage	Biface Reduction	Absent					
99	210	50		0			surface			1	0.39	Rhyolite	Debitage	Early Reduction	Cobble					
100	210	55		0			surface			1	0.77	Gray Chert	Debitage	Biface Reduction	Absent					
102	210	120		0			surface			1	3.23	Shriver/Helderberg	Biface	Projectile Points	Absent	base			6.2	untyped
103	215	35		0			surface			1	1.2	Onondaga-like	Debitage	Decortication Flakes	Cobble					
104	215	45		0			surface			1	3.14	Shriver/Helderberg	Debitage	Flake Fragments	Absent					
105	215	55		0			surface			1	3.48	Dark Greenish Gray Chert	Uniface	Utilized Flakes	Cobble	whole	25.2	18.8	6.3	
106	215	60		0			surface			2	0.64	Shriver/Helderberg	Debitage	Flake Fragments	Absent					
108	220	10		0			surface			1	37.29	Sandstone	Debitage	Early Reduction	Cobble					
109	220	25		0			surface			1	0.95	Gray Chert	Debitage	Biface Reduction	Absent					
110	220	30		0			surface			1	1.26	Gray Chert	Debitage	Flake Fragments	Absent					
111	220	125		0			surface			1	6.59	Shriver/Helderberg	Debitage	Early Reduction	Indeterminate					
112	225	30		0			surface			1	2.57	Shriver/Helderberg	Uniface	Utilized Flakes	Block		21.9	16.7	6.3	
113	225	120		0			surface			1	2.27	Shriver/Helderberg	Debitage	Biface Reduction	Absent					
114	230	15		0			surface			2	1.93	Shriver/Helderberg	Debitage	Flake Fragments	Absent					
115	230	20		0			surface			1	3.08	Onondaga-like	Debitage	Decortication Flakes	Cobble					
115	230	20		0			surface			1	0.55	Shriver/Helderberg	Debitage	Flake Fragments	Absent					
116	230	45		0			surface			1	0.56	Shriver/Helderberg	Debitage	Flake Fragments	Absent					
118	230	100		0			surface			1	110.08	Sandstone	Fire Cracked Rock	Fire Cracked Rock						
119	230	125		0			surface			1	0.67	Shriver/Helderberg	Debitage	Flake Fragments	Absent					
121	235	50		0			surface			1	0.6	Onondaga-like	Debitage	Flake Fragments	Cobble					
122	235	105		0			surface			1	0.12	Shriver/Helderberg	Debitage	Flake Fragments	Absent					
124	240	10		0			surface			1	0.26	Shriver/Helderberg	Debitage	Flake Fragments	Absent					
125	240	20		0			surface			1	1.29	Shriver/Helderberg	Debitage	Flake Fragments	Absent					
125	240	20		0			surface			1	1.79	Onondaga-like	Biface	Indeterminate Biface Fragments	Absent				7.3	
126	240	30		0			surface			1	2.68	Gray Chert	Debitage	Biface Reduction	Absent					
128	245	10		0			surface			1										

Site 36Lu288 - Prehistoric Artifact Catalog

Fs	N	E	Stp	Tu	Trench	Fea	Strat	Lev	Elev	Count	Weight	Material Type	Class	Type	Cortex	Condition	Length	Width	Thickness	Point Type
128	245	10		0			surface			1	3.9	Gray grainy	Debitage	Flake Fragments	Absent					
129	245	15		0			surface			1	0.18	Shriver/Helderberg	Debitage	Biface Reduction	Absent					
130	245	20		0			surface			1	0.49	Shriver/Helderberg	Debitage	Flake Fragments	Absent					
131	245	25		0			surface			1	3.82	Shriver/Helderberg	Debitage	Biface Reduction	Absent					
132	250	100		0			surface			1	0.78	Shriver/Helderberg	Debitage	Biface Reduction	Absent					
133	255	105		0			surface			1	1.04	Shriver/Helderberg	Debitage	Flake Fragments	Absent					
141	205	55	39	0			I		0-46 cm	1	1.62	Shriver/Helderberg	Debitage	Biface Reduction	Absent					
142	210	55	29	0			I		0-38 cm	1	4.72	Onondaga-like	Debitage	Block Shatter	Cobble					
143	210	55	29	0			II		38-80 cm	1	3.12	Onondaga-like	Debitage	Flake Fragments	Cobble					
144	215	35	13	0			I		0-30 cm	1	0.2	Gray translucent	Debitage	Biface Reduction	Absent					
146	220	30	43	0			I		0-23 cm	2	0.71	Shriver/Helderberg	Debitage	Flake Fragments	Absent					
147	230	15	17	0			II		20-80 cm	1	0.22	Shriver/Helderberg	Debitage	Flake Fragments	Absent					
148	235	50	49	0			II		60-70 cm	1	0.8	Gray Chert	Debitage	Biface Reduction	Absent					
148	235	50	49	0			II		60-70 cm	1	0.53	Gray Chert	Debitage	Early Reduction	Cobble					
148	235	50	49	0			II		60-70 cm	1	0.65	Shriver/Helderberg	Debitage	Flake Fragments	Absent					
149	240	10	50	0			I		0-50 cm	1	0.19	Gray Chert	Debitage	Flake Fragments	Cobble					
151	250	100	55	0			I		0-28 cm	1	1.85	Rhyolite	Debitage	Flake Fragments	Absent					
152	250	100	55	0			II		28-60 cm	1	2.74	Shriver/Helderberg	Debitage	Biface Reduction	Absent					
154	157	50		1			I	3	20-30 cm	1	0.28	Shriver/Helderberg	Debitage	Biface Reduction	Absent					
154	157	50		1			I	3	20-30 cm	1	0.07	Oolitic	Debitage	Flake Fragments	Absent					
155	157	50		1			I	4	30-40 cm	1										
155	157	50		1			I	4	30-40 cm	1	0.43	Shriver/Helderberg	Debitage	Flake Fragments	Absent					
156	157	50		1			II	6	43-53 cm	1	4.58	Shriver/Helderberg	Debitage	Biface Reduction	Absent					
156	157	50		1			II	6	43-53 cm	1	4.68	Shriver/Helderberg	Debitage	Early Reduction	Block					
156	157	50		1			II	6	43-53 cm	1	5.16	Shriver/Helderberg	Debitage	Early Reduction	Absent					
157	157	50		1			II	7	53-63 cm	1	2.46	Shriver/Helderberg	Debitage	Block Shatter	Block					
158	170	32		2			I	1	10-20 cm	1	1.42	Shriver/Helderberg	Debitage	Biface Reduction	Absent					
159	170	32		2			I	4	40-48 cm	1	1.44	Shriver/Helderberg	Debitage	Biface Reduction	Absent					
159	170	32		2			I	4	40-48 cm	1	0.92	Onondaga-like	Uniface	Notched Flakes	Absent	broken		2.3	0.41	
159	170	32		2			I	4	40-48 cm	1	2.69	Shriver/Helderberg	Biface	Projectile Points	Absent	base			0.59	untyped
160	212	55		3			I	2		1	4.71	Onondaga-like	Debitage	Decortication Flakes	Cobble					
161	212	55		3			I	4		1	0.09	Oolitic	Debitage	Biface Reduction	Absent					
161	212	55		3			I	4		1	0.4	Shriver/Helderberg	Debitage	Flake Fragments	Absent					
162	212	55		3			I	5		1	5.18	Black Chert	Debitage	Block Shatter	Cobble					
162	212	55		3			I	5		1	2.54	Gray grainy	Debitage	Early Reduction	Indeterminate					

Site 36Lu288 - Prehistoric Artifact Catalog

Fs	N	E	Stp	Tu	Trench	Fea	Strat	Lev	Elev	Count	Weight	Material Type	Class	Type	Cortex	Condition	Length	Width	Thickness	Point Type
162	212	55	3				I	5		1	1.53	Rhyolite	Debitage	Flake Fragments	Absent					
163	212	55	3				II	6		1	0.15	Onondaga-like	Debitage	Biface Reduction	Absent					
164	212	55	3				II	7		1	0.16	Oolitic	Debitage	Biface Reduction	Absent					
164	212	55	3				II	7		1	0.05	Shriver/Helderberg	Debitage	Biface Reduction	Absent					
164	212	55	3				II	7		1	0.21	Shriver/Helderberg	Debitage	Biface Reduction	Absent					
164	212	55	3				II	7		2	1.92	Shriver/Helderberg	Debitage	Biface Reduction	Absent					
165	222	30	4				I	1	8-18 cm	1	0.13	Onondaga-like	Debitage	Biface Reduction	Absent					
165	222	30	4				I	1	8-18 cm	1	0.13	Shriver/Helderberg	Debitage	Biface Reduction	Absent					
165	222	30	4				I	1	8-18 cm	1	0.54	Gray Chert	Debitage	Block Shatter	Absent					
165	222	30	4				I	1	8-18 cm	1	1.4	Gray grainy	Debitage	Flake Fragments	Absent					
166	222	30	4				I	2	18-28 cm	1	0.12	Onondaga-like	Debitage	Biface Reduction	Absent					
167	222	30	4				I	3	28-38 cm	1	0.1	Shriver/Helderberg	Debitage	Biface Reduction	Absent					
167	222	30	4				I	3	28-38 cm	1	0.35	Shriver/Helderberg	Debitage	Flake Fragments	Absent					
168	232	20	5				I	2	18-28 cm	1	0.17	Indeterminate Chert	Debitage	Biface Reduction	Absent					
168	232	20	5				I	2	18-28 cm	1	0.21	Onondaga-like	Debitage	Biface Reduction	Absent					
168	232	20	5				I	2	18-28 cm	1	1.03	Shriver/Helderberg	Debitage	Flake Fragments	Absent					
168	232	20	5				I	2	18-28 cm	1	0.23	Shriver/Helderberg	Debitage	Flake Fragments	Absent					
169	232	20	5				I	3	28-38 cm	1	0.16	Shriver/Helderberg	Debitage	Biface Reduction	Absent					
169	232	20	5				I	3	28-38 cm	1	1.37	Shriver/Helderberg	Debitage	Biface Reduction	Indeterminate					
169	232	20	5				I	3	28-38 cm	1	0.25	Oolitic	Debitage	Decortication Flakes	Indeterminate					
170	247	15	6				I	2	18-28 cm	1	0.89	Shriver/Helderberg	Debitage	Biface Reduction	Absent					
171	247	15	6				I	3	28-38 cm	1	0.09	Onondaga-like	Debitage	Biface Reduction	Absent					
171	247	15	6				I	3	28-38 cm	1	0.54	Shriver/Helderberg	Debitage	Biface Reduction	Absent					
171	247	15	6				I	3	28-38 cm	1	0.29	Shriver/Helderberg	Debitage	Flake Fragments	Indeterminate					
171	247	15	6				I	3	28-38 cm	1	0.51	Shriver/Helderberg	Debitage	Flake Fragments	Absent					
172	216	47	7				I	1		1	0.21	Shriver/Helderberg	Debitage	Flake Fragments	Absent					
173	216	47	7				I	2		1	0.07	Indeterminate Chert	Debitage	Flake Fragments	Absent					
173	216	47	7				I	2		1	0.58	Rhyolite	Debitage	Flake Fragments	Absent					
173	216	47	7				I	2		2	0.84	Rhyolite	Debitage	Flake Fragments	Absent					
174	216	47	7				I	3	31-41 cm	1										
174	216	47	7				I	3	31-41 cm	1	0.21	Shriver/Helderberg	Debitage	Biface Reduction	Absent					
174	216	47	7				I	3	31-41 cm	2	0.15	Onondaga-like	Debitage	Flake Fragments	Absent					
174	216	47	7				I	3	31-41 cm	1	0.17	Onondaga-like	Debitage	Flake Fragments	Absent					

Site 36Lu288 - Prehistoric Artifact Catalog

Fs	N	E	Stp	Tu	Trench	Fea	Strat	Lev	Elev	Count	Weight	Material Type	Class	Type	Cortex	Condition	Length	Width	Thickness	Point Type
174	216	47	7				I	3	31-41 cm	1	0.11	Rhyolite	Debitage	Flake Fragments	Absent					
175	242	22	8				I	1	10-20 cm	1	0.66	Gray Chert	Debitage	Biface Reduction	Absent					
176	242	22	8				I	2	20-30 cm	1	2.18	Shriver/Helderberg	Debitage	Biface Reduction	Absent					
177	242	22	8				I	3	30-40 cm	1	1.06	Shriver/Helderberg	Debitage	Biface Reduction	Absent					
177	242	22	8				I	3	30-40 cm	1	0.72	Shriver/Helderberg	Debitage	Flake Fragments	Absent					
178	225	122	11				I	1	11-21 cm	1	0.15	Shriver/Helderberg	Debitage	Flake Fragments	Absent					
179	225	122	11				I	2	21-31 cm	1	0.1	Gray Chert	Debitage	Biface Reduction	Absent					
180	225	122	11				I	3	31-41 cm	1	1.81	Onondaga-like	Debitage	Biface Reduction	Absent					
181	225	122	11				I	4	41-45 cm	1	0.63	Shriver/Helderberg	Debitage	Biface Reduction	Absent					
181	225	122	11				I	4	41-45 cm	1	0.54	Shriver/Helderberg	Debitage	Flake Fragments	Absent					
182	247	28	9				I	1	13-23 cm	1	0.31	Shriver/Helderberg	Debitage	Biface Reduction	Absent					
182	247	28	9				I	1	13-23 cm	1	0.27	Indeterminate Chert	Debitage	Flake Fragments	Absent					
182	247	28	9				I	1	13-23 cm	2	0.4	Shriver/Helderberg	Debitage	Flake Fragments	Absent					
183	247	28	9				I	2	23-33 cm	1	0.33	Shriver/Helderberg	Debitage	Biface Reduction	Absent					
185	236	50	10				I	2		1										
186	236	50	10				I	3		2										
188	236	50	10				III	6		1	0.13	Shriver/Helderberg	Debitage	Biface Reduction	Absent					
189	236	50	10				III	7		1	0.21	Shriver/Helderberg	Debitage	Flake Fragments	Absent					
189	236	50	10				III	7		1	5.01	Indeterminate Chert	Biface	Late-Stage Bifaces	Absent	broken	3.66		0.71	
190	250	102	12				I	2		1	0.18	Shriver/Helderberg	Debitage	Biface Reduction	Absent					
191	250	102	12				II	6		1	0.49	Shriver/Helderberg	Debitage	Biface Reduction	Absent					
192	215	52	13				I	1		1	0.9	Onondaga-like	Debitage	Flake Fragments	Absent					
192	215	52	13				I	1		1	0.1	Onondaga-like	Debitage	Flake Fragments	Absent					
193	215	52	13				I	2		1	1.56	Onondaga-like	Debitage	Flake Fragments	Absent					
194	215	52	13				I	3		1	0.23	Shriver/Helderberg	Debitage	Biface Reduction	Absent					
194	215	52	13				I	3		1	4.51	Gray Chert	Debitage	Block Shatter	Cobble					
194	215	52	13				I	3		1	0.24	Tan Chert	Debitage	Decortication Flakes	Cobble					
194	215	52	13				I	3		1	0.49	Shriver/Helderberg	Debitage	Flake Fragments	Absent					
195	215	52	13				I	4		1	0.32	Rhyolite	Debitage	Biface Reduction	Absent					
195	215	52	13				I	4		1	0.12	Shriver/Helderberg	Debitage	Biface Reduction	Absent					
195	215	52	13				I	4		1	3.52	Shriver/Helderberg	Debitage	Flake Fragments	Absent					
195	215	52	13				I	4		1	2.47	Shriver/Helderberg	Biface	Projectile Points	Indeterminate	whole	2.07	1.87	0.62	untyped,stem med
196	215	52	13				II	6		1	0.05	Shriver/Helderberg	Debitage	Biface Reduction	Absent					
197	215	52	13				II	8		1	0.39	Shriver/Helderberg	Debitage	Block Shatter	Block					
198	215	52	13				II	9		1	3.02	Quartz	Debitage	Block Shatter	Absent					
199	150	50	0				surface			2										
200	220	125	0				surface			1										
201	220	130	0				surface			1										

Site 36Lu288 - Prehistoric Artifact Catalog

Fs	N	E	Stp	Tu	Trench	Fea	Strat	Lev	Elev	Count	Weight	Material Type	Class	Type	Cortex	Condition	Length	Width	Thickness	Point Type
202	162	45		17			I	2	20-30 cm	1	0.69	Gray translucent	Debitage	Flake Fragments	Absent					
202	162	45		17			I	2	20-30 cm	1	0.19	Shriver/Helderberg	Debitage	Flake Fragments	Absent					
204	228	30		18			I	1	14-24 cm	1	0.24	Gray Chert	Debitage	Biface Reduction	Absent					
205	228	30		18			I	2	24-34 cm	1										
205	228	30		18			I	2	24-34 cm	1	0.56	Rhyolite	Debitage	Flake Fragments	Absent					
206	228	30		18			I	3	34-44 cm	3	0.39	Shriver/Helderberg	Debitage	Biface Reduction	Absent					
206	228	30		18			I	3	34-44 cm	1	0.2	Onondaga-like	Debitage	Early Reduction	Cobble					
206	228	30		18			I	3	34-44 cm	1	1.68	Shriver/Helderberg	Debitage	Flake Fragments	Absent					
207	47	22		19			I	2	22-32 cm	2	0.5	Onondaga-like	Debitage	Flake Fragments	Absent					
208	47	22		19			I	3	32-42 cm	1	0.36	Shriver/Helderberg	Debitage	Flake Fragments	Absent					
211	210	47		20			I	3	28-38 cm	1										
211	210	47		20			I	3	28-38 cm	1	2.91	Rhyolite	Debitage	Biface Reduction	Absent					
211	210	47		20			I	3	28-38 cm	1	13.24	Shriver/Helderberg	Debitage	Early Reduction	Block					
211	210	47		20			I	3	28-38 cm	1	0.37	Shriver/Helderberg	Debitage	Flake Fragments	Absent					
212	210	47		20			I	4	38-43 cm	1	20.28	Rhyolite	Biface	Middle-Stage Bifaces	Absent	medial		41.2	10	
213	224	122		14			I	1	11-21 cm	1	0.41	Shriver/Helderberg	Debitage	Flake Fragments	Absent					
214	224	122		14			I	2	21-31 cm	1	0.14	Onondaga-like	Debitage	Biface Reduction	Absent					
215	224	122		14			I	3	31-41 cm	1	0.13	Shriver/Helderberg	Debitage	Flake Fragments	Absent					
216	224	122		14			II	5	45-55 cm	1	0.79	Jasper	Debitage	Biface Reduction	Absent					
216	224	122		14			II	5	45-55 cm	1	0.63	Shriver/Helderberg	Debitage	Biface Reduction	Absent					
216	224	122		14			II	5	45-55 cm	1	2.84	Onondaga-like	Debitage	Decortication Flakes	Cobble					
216	224	122		14			II	5	45-55 cm	1	13.28	Onondaga-like	Debitage	Decortication Flakes	Cobble					
216	224	122		14			II	5	45-55 cm	1	0.72	Shriver/Helderberg	Debitage	Decortication Flakes	Block					
216	224	122		14			II	5	45-55 cm	1	0.98	Onondaga-like	Debitage	Flake Fragments	Absent					
216	224	122		14			II	5	45-55 cm	1	0.43	Shriver/Helderberg	Debitage	Flake Fragments	Absent					
217	224	122		14			II	7	65-75 cm	1	1.48	Onondaga-like	Debitage	Block Shatter	Cobble					

Site 36Lu288 - Prehistoric Artifact Catalog

Fs	N	E	Stp	Tu	Trench	Fea	Strat	Lev	Elev	Count	Weight	Material Type	Class	Type	Cortex	Condition	Length	Width	Thickness	Point Type
217	224	122		14			II	7	65-75 cm	1	153.9	Sandstone	Fire Cracked Rock	Fire Cracked Rock						
217	224	122		14			II	7	65-75 cm	1	0.28	Shriver/Helderberg	Debitage	Flake Fragments	Absent					
218	224	122		14			III	8	75-85 cm	3	98.9	Sandstone	Fire Cracked Rock	Fire Cracked Rock						
219	225	123		15			I	1	10-20 cm	1	0.17	Jasper	Debitage	Flake Fragments	Absent					
222	225	123		15			I	4	40-43 cm	1	132.17	Sandstone	Fire Cracked Rock	Fire Cracked Rock						
222	225	123		15			I	4	40-43 cm	1	0.28	Onondaga-like	Debitage	Flake Fragments	Absent					
223	225	123		15			II	5	43-53 cm	1	0.16	Shriver/Helderberg	Debitage	Flake Fragments	Absent					
224	225	123		15			II	7	63-73 cm	1	0.45	Shriver/Helderberg	Debitage	Biface Reduction	Absent					
224	225	123		15			II	7	63-73 cm	2	76.32	Sandstone	Fire Cracked Rock	Fire Cracked Rock						
224	225	123		15			II	7	63-73 cm	1	0.07	Tan Chert	Debitage	Flake Fragments	Absent					
225	225	123		15			III	8	73-76 cm	1	38.67	Sandstone	Fire Cracked Rock	Fire Cracked Rock						
227	224	123		16			I	2	22-32 cm	1	0.05	Shriver/Helderberg	Debitage	Biface Reduction	Absent					
228	224	123		16			I	3	32-42 cm	1	0.53	Shriver/Helderberg	Debitage	Flake Fragments	Absent					
230	224	123		16			II	5	43-53 cm	3	0.29	Gray translucent	Debitage	Biface Reduction	Absent					
230	224	123		16			II	5	43-53 cm	3	0.89	Shriver/Helderberg	Debitage	Biface Reduction	Absent					
230	224	123		16			II	5	43-53 cm	1	35.3	Sandstone	Fire Cracked Rock	Fire Cracked Rock						
230	224	123		16			II	5	43-53 cm	4	0.23	Shriver/Helderberg	Debitage	Flake Fragments	Absent					
231	224	123		16			II	6	53-63 cm	3	0.8	Shriver/Helderberg	Debitage	Biface Reduction	Absent					
231	224	123		16			II	6	53-63 cm	1	0.14	Quartz	Debitage	Flake Fragments	Absent					
232	224	123		16			II	7	63-75 cm	1	0.14	Shriver/Helderberg	Debitage	Biface Reduction	Absent					
233	224	123		16			III	9	85-89 cm	1										
233	224	123		16			III	9	85-89 cm	1	0.2	Shriver/Helderberg	Debitage	Biface Reduction	Absent					
233	224	123		16			III	9	85-89 cm	2	113.35	Sandstone	Fire Cracked Rock	Fire Cracked Rock						
233	224	123		16			III	9	85-89 cm	2	113.35	Sandstone	Fire Cracked Rock	Fire Cracked Rock						
234	230	115		0			surface			1	1.3	Jasper	Debitage	Flake Fragments	Absent					
235	225.00	123.00		0		1	Feature Fill	1	76-86 cm	1	323.74	Sandstone	Fire Cracked Rock	Fire Cracked Rock						
238	225.00	123.00		0		1	Feature Fill	2	86-96 cm	7	9072	Quartz	Fire Cracked Rock	Fire Cracked Rock						





Isolated Finds - Prehistoric Artifact Catalog

IF	Area	N	E	Stp	Strat	Lev	Elev	Count	Weight	Material Type	Class	Type	Cortex	Condition Code	Length	Width	Thickness	Point Type	
1	West ALT	326.40	224.80		Surf			1	4.25	Gray Chert	Biface	Projectile Points	Absent	broken	38.5	18.7	5.2	untyped	
2	West ALT	551.78	644.18		Surf			1	6.8	Black chert	Biface	Projectile Points	Absent	whole	42	26.4	6.5	Kirk	
3	West ALT	572.28	651.87		Surf			1	5.54	Black chert	Biface	Projectile Points	Absent	whole	37.8	25.6	6.5	MacCorkle	
4	West ALT	496.20	802.05		Surf			1	16.98	Black chert	Biface	Projectile Points	Absent	whole	73.4	22.7	9.7	Piney Island	
5	West ALT	504.79	730.79		Surf			1	5.07	Gray Chert	Biface	Projectile Points	Absent	whole	41.2	26	7	Kanawha	
6	West ALT	314.65	277.4		Surf			1	0.86	Indeterminate Chert	Debitage	Biface Reduction	Absent						
7	West ALT	334.8	249.15		Surf			1	4.54	Black chert	Uniface	Utilized Flakes	Absent		28.1	25	6.25		
8	West ALT	341	181.3		Surf			1	0.81	Black Translucent	Debitage	Biface Reduction	Absent						
9	West ALT	320.2	255.3		Surf			1	8.13	Gray Chert	Uniface	Retouched Flakes	Absent		32.3	34.3	8.3		
10	West ALT	485.45	826.75		Surf			1	3.49	Black chert	Biface	Projectile Points	Absent	tip			6.3		
11	West ALT	51.50	234.10		Surf			1	7.24	Dark gray chert	Biface	Projectile Points	Absent	whole	52	17.5	9.3	Brewerton	
12	West ALT	82.07	272.43		Surf			1	2.64	Black chert	Biface	Projectile Points	Block		31.25	18.7	4.2	untyped	
13	West ALT	84.55	236.75		Surf			1		Non-Cultural Material									
14	West ALT	56.26	215.02		Surf			1	0.1	Black chert	Debitage								
15	West ALT	224.45	344.45		Surf			1	7.31	Gray Chert	Biface	Projectile Points	Absent	whole	48	22.6	8.1	Palmer	
16	6	431.90	282.15		Surf			1	5.22	Black chert	Biface	Late-Stage Bifaces	Absent	whole	47.1	18.3	7.5		
17	7	298.20	263.80		Surf			1	5.23	Rhyolite	Debitage	Flake Fragments	Absent						
18	7	349.10	270.35		Surf			1	11.25	Dark gray chert	Biface	Late-Stage Bifaces	Absent	broken		21.8	11.7		
19	7	353.65	282.20		Surf			1	1.21	Indeterminate Chert	Debitage	Flake Fragments	Indeterminate						
20	7	438.00	270.95		Surf			1	14.02	Gray Chert	Biface	Middle-Stage Bifaces	Absent	base			11.45		
21	7	536.75	288.95		Surf			1	4.66	Gray grainy	Debitage	Biface Reduction	Absent						
22	West ALT	670	730	E-10	A	1	0-36	1	0.44	Dark gray chert	Debitage	Biface Reduction	Absent						
23	West ALT			D-3	A	1	0-24	1	5.47	Gray Chert	Debitage	Early Reduction	Cobble						
24	West ALT	423.4	384.16		surf			1	10.01	Jasper	Debitage	Flake Fragments	Block						
25	West ALT	442.37	103.35		surf			1	19.73	Gray grainy	Debitage	Early Reduction	Cobble						
27	West ALT	417.46	463.1		surf			1	0.58	Gray Chert	Biface	Projectile Points	Absent	tip					
								Total	26										

Non-Site - Historic Artifact Catalog

Fs	Area	Location	N	E	Stp	Tu	Strat	Lev	Elev	Sub-Class	Count	Ware Type/Object	Dec/Manufacture	Color	Emb/Mark	Form	Beg Date	End Date	Reference
4	West ALT	Section 1	456.70	368.25	0	Surf				Bottles/Jars	1	bottle glass		clear		body			
6	West ALT	Section 1	415.00	308.00	0	Surf				Bottles/Jars	1	bottle glass		blue		body			
7	West ALT	Section 1	450.25	478.00	0	Surf				Ceramics	1	whiteware		plain		rim	1830	2008	Price 1979; Noël Hume 1980
8	West ALT	Section 1	463.50	424.46	0	Surf				Window Glass	1	window glass		clear					
9	West ALT	Section 1	426.57	434.60	0	Surf				Ceramics	1	redware		medium brown glaze		body chip			
10	West ALT	Section 1	425.73	455.30	0	Surf				Bottles/Jars	1	bottle glass		clear		body			
13	West ALT	Section 1	447.25	365.70	0	Surf				Indeterminate	1	metal							
14	West ALT	Section 6	603.65	799.08	0	Surf				Window Glass	14	safety glass		blue	fragmented		ca. 1915	2008	Panati 1987
15	West ALT	Section 3	361.00	256.60	0	Surf				Ceramics	1	whiteware		plain		body chip	1830	2008	Price 1979; Noël Hume 1980
16	West ALT	Section 3	352.40	279.28	0	Surf				Ceramics	1	whiteware		plain		body	1830	2008	Price 1979; Noël Hume 1980
17	West ALT	Section 3	321.05	257.50	0	Surf				Bottles/Jars	1	bottle glass		clear		body			
18	West ALT	Section 3	375.33	278.72	0	Surf				Ceramics	1	whiteware	transfer print	purple		body	1830	1860	Lofstrum et al. 1982
21	West ALT	Section 3	366.60	177.15	0	Surf				Ceramics	1	whiteware		plain		body	1830	2008	Price 1979; Noël Hume 1980
22	West ALT	Section 3	375.22	281.90	0	Surf				Ceramics	1	whiteware		blue	spongeware	body chip	1830	1871	Robacker & Robacker 1978
23	West ALT	Section 3	300.00	220.00	0	Surf				Bottles/Jars	1	bottle glass		blue		body			
24	West ALT	Section 3	362.40	269.90	0	Surf				Ceramics	1	redware		dark brown glaze		body chip			
25	West ALT	Section 3	371.83	278.00	0	Surf				Bottles/Jars	1	bottle glass		sun colored amethyst	incised lines	body	1880	1915	Miller & Pacey 1985
26	West ALT	Section 3	351.77	253.85	0	Surf				Brick, Block	1	brick, fragment							
27	West ALT	Section 3	302.80	219.80	0	Surf				Bone	5	bone, fragment							
29	West ALT	Section 3	315.30	252.00	0	Surf				Window Glass	1	window glass		clear					
31	West ALT	Section 3	309.55	248.80	0	Surf				Window Glass	1	window glass		tinted					
32	West ALT	Section 3	371.25	288.30	0	Surf				Ceramics	1	whiteware		plain		body chip	1830	2008	Price 1979; Noël Hume 1980
33	West ALT	Section 3	305.67	233.20	0	Surf				Bottles/Jars	1	bottle glass		blue		body, base			
34	West ALT	Section 3	301.70	229.00	0	Surf				Pharmaceutical	1	vial glass		clear	round base	base			
35	West ALT	Section 3	375.65	222.70	0	Surf				Ceramics	1	pearlware	hand painted	yellow, brown, green	polychrome	body	1795	1820	South 1977; Mullins 1988
36	West ALT	Section 3	348.48	288.00	0	Surf				Ceramics	1	whiteware	hand painted	blue		body chip	1840	1860	Lofstrum et al 1982; Majewski & O'Brien 1984
37	West ALT	Section 3	349.05	267.60	0	Surf				Ceramics	1	whiteware		plain	incised lines	rim	1830	2008	Price 1979; Noël Hume 1980
38	West ALT	Section 3	311.80	257.20	0	Surf				Ceramics	1	redware		medium brown glaze interior; unglazed exterior		body			
39	West ALT	Section 3	329.15	178.70	0	Surf				Ceramics	1	redware		dark brown glaze		body chip			
41	West ALT	Section 3	332.70	184.70	0	Surf				Ceramics	1	redware		dark brown		rim			
43	West ALT	Section 3	348.40	287.50	0	Surf				Ceramics	1	whiteware		blue	shell edge	rim	1830	1860	Lofstrum et al. 1982; Miller & hunter 1990
44	West ALT	Section 3	312.27	253.04	0	Surf				Ceramics	1	bottle glass		clear		base			
45	West ALT	Section 4	365.65	528.70	0	Surf				Indeterminate	1	field tile							

Non-Site - Historic Artifact Catalog

Fs	Area	Location	N	E	Stp	Tu	Strat	Lev	Elev	Sub-Class	Count	Ware Type/Object	Dec/Manufacture	Color	Emb/Mark	Form	Beg Date	End Date	Reference
46	West ALT	Section 4	331.08	502.39		0	Surf			Ceramics	1	redware		medium brown glaze interior; unglazed exterior		body			
47	West ALT	Section 4	321.41	426.20		0	Surf			Ceramics	1	whiteware		blue	spongeware	body	1830	1871	Robacker & Robacker 1978
48	West ALT	Section 4	253.38	374.68		0	Surf			Ceramics	1	whiteware		plain		rim	1830	2008	Price 1979; Noël Hume 1980
49	West ALT	Section 4	376.55	363.45		0	Surf			Ceramics	1	whiteware		plain		body	1830	2008	Price 1979; Noël Hume 1980
50	West ALT	Section 4	353.47	368.75		0	Surf			Ceramics	1	stoneware, buff		dark brown glaze interior and exterior		rim			
51	West ALT	Section 4	382.33	351.90		0	Surf			Bottles/Jars	1	bottle glass		green		body			
52	West ALT	Section 4	404.13	452.14		0	Surf			Ceramics	1	porcelain		plain		body			
53	West ALT	Section 4	318.15	330.20		0	Surf			Arms Related-Other	1	clay pigeon, fragment							
54	West ALT	Section 4	391.80	403.24		0	Surf			Ceramics	1	redware		unglazed interior and exterior		rim			
55	West ALT	Section 4	357.50	368.94		0	Surf			Ceramics	1	redware		medium brown glaze interior; unglazed exterior		body			
56	West ALT	Section 4	395.06	378.29		0	Surf			Flooring Materials	1	ceramic tile		white	round				
57	West ALT	Section 4	362.55	385.57		0	Surf			Ceramics	1	whiteware		plain		body	1830	2008	Price 1979; Noël Hume 1980
58	West ALT	Section 4	347.30	326.20		0	Surf			Arms Related-Other	1	clay pigeon, fragment			white paint				
59	West ALT	Section 4	334.70	506.76		0	Surf			Ceramics	1	redware			unglazed	body			
60	West ALT	Section 4	328.55	447.65		0	Surf			Bottles/Jars	1	bottle glass		clear		body			
61	West ALT	Section 4	327.50	493.85		0	Surf			Ceramics	1	whiteware		plain		body chip	1830	2008	Price 1979; Noël Hume 1980
62	West ALT	Section 4	311.15	329.50		0	Surf			Ceramics	1	whiteware		plain		base	1830	2008	Price 1979; Noël Hume 1980
63	West ALT	Section 4	371.46	381.93		0	Surf			Ceramics	1	redware		medium brown glaze		body chip			
64	West ALT	Section 4	310.77	342.25		0	Surf			Arms Related-Other	1	clay pigeon, fragment			white paint				
65	West ALT	Section 4	347.29	331.61		0	Surf			Kitchen Related-Other	1	canning jar lid liner		white opaque	"ED"	lid	post 1869	ca. 1950	Toulouse 1971
66	West ALT	Section 4	320.06	339.97		0	Surf			Toys	1	marble, glass		white, red					
67	West ALT	Section 4	404.85	501.20		0	Surf			Ceramics	1	redware		dark brown glaze interior; unglazed exterior		body			
68	West ALT	Section 4	320.40	310.70		0	Surf			Ceramics	1	stoneware, buff		dark brown glaze interior; clear salt glaze exterior		rim			
69	West ALT	Section 4	318.70	311.00		0	Surf			Ceramics	1	whiteware	transfer print	blue		base	1828	1860	Majewski & O'Brien 1984; Mullins 1988
70	West ALT	Section 4	384.23	331.95		0	Surf			Ceramics	1	whiteware		plain		body chip	1830	2008	Price 1979; Noël Hume 1980
71	West ALT	Section 4	371.35	329.20		0	Surf			Ceramics	1	whiteware		plain		body	1830	2008	Price 1979; Noël Hume 1980
72	West ALT	Section 4	387.14	375.36		0	Surf			Ceramics	1	whiteware		plain		body	1830	2008	
73	West ALT	Section 4	378.09	515.80		0	Surf			Ceramics	1	stoneware, buff		dark brown glaze interior; light gray salt glaze exterior		body			
74	West ALT	Section 4	300.10	331.30		0	Surf			Arms Related-Other	1	clay pigeon, fragment			yellow paint				

Non-Site - Historic Artifact Catalog

Fs	Area	Location	N	E	Stp	Tu	Strat	Lev	Elev	Sub-Class	Count	Ware Type/Object	Dec/Manufacture	Color	Emb/Mark	Form	Beg Date	End Date	Reference
75	West ALT	Section 4	327.22	345.40	0	Surf				Arms Related-Other	1	clay pigeon, fragment			white paint				
76	West ALT	Section 4	399.90	437.84	0	Surf				Indeterminate	1	indeterminate		white					
77	West ALT	Section 4	370.60	366.75	0	Surf				Bottles/Jars	1	bottle glass		sun colored amethyst		body	1880	1915	Miller & Pacey 1985
78	West ALT	Section 4	337.44	341.43	0	Surf				Kitchen Related-Other	1	canning jar lid liner		white opaque		lid	post 1869	ca. 1950	Toulouse 1971
79	West ALT	Section 5	432.14	380.80	0	Surf				Ceramics	1	whiteware		plain		body	1830	2008	Price 1979; Noël Hume 1980
80	West ALT	Section 5	443.03	291.45	0	Surf				Bottles/Jars	1	bottle glass	possible blown in mold		molded diamond pattern	body	1800	early 1870	Deiss 1981
81	West ALT	Section 5	480.00	393.66	0	Surf				Bottles/Jars	1	bottle glass		blue	"NO"	body			
82	West ALT	Section 5	405.60	301.04	0	Surf				Arms Related-Other	2	clay pigeon, fragment			yellow paint				
83	West ALT	Section 5	410.41	300.82	0	Surf				Arms Related-Other	2	clay pigeon, fragment			white paint				
83	West ALT	Section 5	410.41	300.82	0	Surf				Arms Related-Other	2	clay pigeon, fragment							
84	West ALT	Section 5	414.73	302.53	0	Surf				Arms Related-Other	1	clay pigeon, fragment			yellow paint				
85	West ALT	Section 5	434.50	302.74	0	Surf				Arms Related-Other	2	clay pigeon, fragment	(mend)						
86	West ALT	Section 5	499.95	390.26	0	Surf				Ceramics	1	whiteware		black, blue	banded	rim; hollowware body	1830	1860	Majewski & O'Brien 1984
87	West ALT	Section 5	535.45	398.64	0	Surf				Ceramics	1	porcelain		plain		body			
88	West ALT	Section 5	535.41	409.85	0	Surf				Ceramics	1	whiteware		plain		body	1830	2008	Price 1979; Noël Hume 1980
89	West ALT	Section 5	514.00	398.03	0	Surf				Ceramics	1	whiteware		plain		rim	1830	2008	Price 1979; Noël Hume 1980
89	West ALT	Section 5	514.00	398.03	0	Surf				Bottles/Jars	1	bottle glass		clear	meltd	body			
90	West ALT	Section 5	520.58	398.50	0	Surf				Ceramics	1	porcelain		yellow, blue, red	floral overglaze decal	rim			
90	West ALT	Section 5	520.58	398.50	0	Surf				Bottles/Jars	1	bottle glass		aqua		neck			
91	West ALT	Section 5	454.45	393.24	0	Surf				Bottles/Jars	1	bottle glass		clear	meltd	body			
92	West ALT	Section 5	463.57	393.46	0	Surf				Bottles/Jars	1	bottle glass		clear		body			
93	West ALT	Section 5	466.50	393.53	0	Surf				Bottles/Jars	1	bottle glass		clear		body			
94	West ALT	Section 5	462.72	385.34	0	Surf				Bottles/Jars	1	bottle glass		blue		body			
95	West ALT	Section 5	516.45	397.85	0	Surf				Bottles/Jars	1	bottle glass		clear		base			
96	West ALT	Section 5	459.96	341.11	0	Surf				Bottles/Jars	1	bottle glass		clear		body			
97	West ALT	Section 5	525.95	322.98	0	Surf				Window Glass	1	window glass		clear					
98	West ALT	Section 5	529.96	399.20	0	Surf				Ceramics	1	porcelain		plain		body/base			
99	West ALT	Section 5	434.45	314.76	0	Surf				Ceramics	1	earthenware		yellow		body			
100	West ALT	Section 6	513.30	731.40	0	Surf				Bottles/Jars	1	bottle glass		sun colored amethyst		body	1880	1915	Miller & Pacey 1985
101	West ALT	Section 6	576.67	655.57	0	Surf				Bottles/Jars	1	bottle glass		clear		body			
102	West ALT	Section 6	562.08	626.40	0	Surf				Ceramics	1	whiteware		plain		body	1830	2008	Price 1979; Noël Hume 1980
103	West ALT	Section 6	624.89	737.67	0	Surf				Ceramics	1	whiteware	hand painted	blue		base	1840	1860	Majewski & O'Brien 1984; Lofstrum et al. 1982
104	West ALT	Section 6	563.50	626.24	0	Surf				Ceramics	1	porcelain		plain	scrollwork on edge; rim scalloped rim				

Non-Site - Historic Artifact Catalog

Fs	Area	Location	N	E	Stp	Tu	Strat	Lev	Elev	Sub-Class	Count	Ware Type/Object	Dec/Manufacture	Color	Emb/Mark	Form	Beg Date	End Date	Reference
105	West ALT	Section 6	532.60	810.70		0	Surf			Ceramics	1	redware		medium brown glaze interior; unglazed exterior with incised lines		body			
107	West ALT	Section 6	479.60	665.90		0	Surf			Ceramics	1	whiteware		plain		body chip	1830	2008	Price 1979; Noël Hume 1980
108	West ALT	Section 6	511.25	608.31		0	Surf			Ceramics	1	redware, paste							
109	West ALT	Section 6	594.60	739.20		0	Surf			Bottles/Jars	1	bottle glass		clear		body			
110	West ALT	Section 6	460.86	658.00		0	Surf			Kitchen Related-Other	1	canning jar lid liner		white opaque		lid	post 1869	ca. 1950	Toulouse 1971
111	West ALT	Section 6	476.16	670.08		0	Surf			Window Glass	1	window glass		tinted					
112	West ALT	Section 6	505.88	629.84		0	Surf			Ceramics	1	whiteware		blue	colored glaze	body	1830	2008	Price 1979; Noël Hume 1980
113	West ALT	Section 6	463.40	812.20		0	Surf			Ceramics	1	whiteware		plain		body chip	1830	2008	Price 1979; Noël Hume 1980
114	West ALT	Section 6	554.20	673.40		0	Surf			Window Glass	1	window glass		tinted					
115	West ALT	Section 6	571.18	620.59		0	Surf			Ceramics	1	whiteware	hand painted	green		body	1840	1860	Lofstrum et al. 1982; Majewski & O'Brien 1984
116	West ALT	Section 6	559.30	806.00		0	Surf			Ceramics	1	whiteware	transfer print	blue		rim; hollowware	1828	1860	Majewski & O'Brien 1984; Mullins 1988
117	West ALT	Section 6	594.71	608.56		0	Surf			Ceramics	1	porcelain		pink	floral overglaze decal	body			
118	West ALT	Section 6	599.34	604.54		0	Surf			Ceramics	1	porcelain		green/pink	floral overglaze decal	body			
119	West ALT	Section 6	617.50	674.55		0	Surf			Window Glass	1	window glass		clear					
120	West ALT	Section 6	561.15	627.31		0	Surf			Ceramics	1	porcelain	hand painted	blue	scalloped rim	rim			
121	West ALT	Section 6	576.06	605.20		0	Surf			Ceramics	1	whiteware		plain		body	1830	2008	Price 1979; Noël Hume 1980
122	West ALT	Section 6	552.46	629.24		0	Surf			Decorative Table Glass	1	decorative glass		white opaque	rope design along rim & molded diamond pattern	rim			
123	West ALT	Section 6	533.11	666.45		0	Surf			Bottles/Jars	1	beer bottle		amber		body			
124	West ALT	Section 6	558.59	628.56		0	Surf			Ceramics	1	whiteware		plain		body chip	1830	2008	Price 1979; Noël Hume 1980
125	West ALT	Section 6	627.50	667.45		0	Surf			Ceramics	1	redware		dark brown glaze interior; unglazed exterior		body			
126	West ALT	Section 6	512.30	740.60		0	Surf			Bottles/Jars	1	bottle glass		sun colored amethyst		body	1880	1915	Miller & Pacey 1985
127	West ALT	Section 6	504.80	792.65		0	Surf			Bottles/Jars	1	beer bottle		amber		body			
128	West ALT	Section 6	598.38	608.59		0	Surf			Ceramics	1	whiteware		plain		body chip	1830	2008	Price 1979; Noël Hume 1890
129	West ALT	Section 6	622.20	679.20		0	Surf			Bottles/Jars	1	bottle glass		blue		body			
130	West ALT	Section 6	538.10	811.60		0	Surf			Door Parts	1	lock plate, metal							
131	West ALT	Section 6	561.60	823.10		0	Surf			Bottles/Jars	1	bottle glass		clear		body			
132	West ALT	Section 6	504.00	784.70		0	Surf			Bottles/Jars	1	beer bottle		amber	"..osil" and a star	body			
133	West ALT	Section 6	574.55	844.04		0	Surf			Bottles/Jars	1	bottle glass		blue		body			
134	West ALT	Section 6	597.00	610.46		0	Surf			Ceramics	1	whiteware		plain		body	1830	2008	Price 1979; Noël Hume 1980
135	6	Section 3	398.56	409.15		0	Surf			White Ball Clay	1	white ball clay			5/64 inch bore hole	bowl, base			

Non-Site - Historic Artifact Catalog

Fs	Area	Location	N	E	Stp	Tu	Strat	Lev	Elev	Sub-Class	Count	Ware Type/Object	Dec/Manufacture	Color	Emb/Mark	Form	Beg Date	End Date	Reference
136	6	Section 3	398.50	411.00	0	Surf				Ceramics	1	whiteware		plain		body	1830	2008	Price 1979; Noël Hume 1980
137	6	Section 3	370.5	482.00	0	Surf				Ceramics	1	whiteware		plain		body; flatware	1830	2008	Price 1979; Noël Hume 1980
138	6	Section 3	429.9	233.40	0	Surf				Ceramics	1	whiteware	transfer print	blue		handle	1828	1860	Mullins 1988
139	6	Section 3	443.5	288.9	0	Surf				Ceramics	1	bottle glass		clear		body			
140	6	Section 3	385.10	394.20	0	Surf				Ceramics	1	whiteware	transfer print	blue		body	1828	1860	Majewski & O'Brien 1984; Mullins 1988
140	6	Section 3	385.10	394.20	0	Surf				Ceramics	1	ironstone		plain		rim, body	1840	2008	Wetherbee 1980
141	6	Section 3	478.00	296.30	0	Surf				Flowerpots	1	terra cotta							
142	6	Section 3	460.30	505.90	0	Surf				Ceramics	1	ironstone		plain		body	1840	2008	Wetherbee 1980
143	6	Section 3	478.70	505.20	0	Surf				Ceramics	1	redware			unglazed	body chip			
144	6	Section 3	452.14	500.68	0	Surf				Ceramics	1	ironstone		plain		body chip	1840	2008	Wetherbee 1980
145	6	Section 3	451.57	497.29	0	Surf				Ceramics	1	ironstone		plain		rim	1840	2008	Wetherbee 1980
146	6	Section 3	453.45	503.03	0	Surf				Ceramics	1	ironstone		plain		base, footring; saucer	1840	2008	Wetherbee 1980
147	7	Section 1	471.5	265.00	0	Surf				Window Glass	1	window glass		tinted					
148	7	Section 1	449.3	253.1	0	Surf				Bottles/Jars	1	beer bottle		amber		body			
149	7	Section 1	480.5	241.4	0	Surf				Window Glass	1	window glass		tinted					
150	7	Section 1	474.2	242.8	0	Surf				Bottles/Jars	1	bottle glass		clear	crown finish	finish/neck	1893	2008	Leif 1965: 14
151	7	Section 1	457.2	231.4	0	Surf				Ceramics	1	redware			unglazed	body chip			
152	7	Section 1	456.1	231.4	0	Surf				Ceramics	1	redware		medium brown glaze		body chip			
153	7	Section 1	425.2	299.3	0	Surf				Bottles/Jars	1	bottle glass		clear		body			
154	7	Section 1	457.2	240.45	0	Surf				Bottles/Jars	1	bottle glass		white opaque		body			
155	7	Section 1	496.75	297.15	0	Surf				Machine Parts/ Hardware	1	metal, half ring							
156	7	Section 1	469.8	264.9	0	Surf				Ceramics	1	redware, paste							
157	7	Section 1	385.2	284.8	0	Surf				Bottles/Jars	1	bottle glass		emerald		body			
158	7	Section 1	321.6	279.25	0	Surf				Ceramics	1	whiteware		plain		rim	1830	2008	Price 1979; Neo Hume 1980
159	7	Section 1	362.25	298.7	0	Surf				Bottles/Jars	1	bottle glass		clear		body			
160	7	Section 1	323.5	289.7	0	Surf				Ceramics	1	earthenware, paste							
161	7	Section 1	380.5	284.4	0	Surf				Bottles/Jars	1	bottle glass		aqua		body			
162	7	Section 1	357.1	276.2	0	Surf				Bottles/Jars	1	bottle glass		clear	crown finish	finish/neck	1892	2008	Lief 1982
163	7	Section 1	331.35	271.7	0	Surf				Window Glass	1	window glass		tinted					
164	7	Section 1	404.5	298.8	0	Surf				Nails, Spikes, Etc.	1	nail, indeterminate							
165	7	Section 1	433.5	253.00	0	Surf				Window Glass	1	window glass		tinted					
166	7	Section 1	421.2	211.8	0	Surf				Window Glass	1	window glass		tinted					
167	7	Section 1	421.7	214.4	0	Surf				Bottles/Jars	1	bottle glass		clear	molded hatch-mark pattern	body			
168	7	Section 1	466.00	263.00	0	Surf				Bottles/Jars	1	bottle glass		clear		body			
169	7	Section 1	324.10	281.55	0	Surf				Bottles/Jars	1	bottle glass		clear		body			
170	7	Section 1	428.00	252.10	0	Surf				Window Glass	1	window glass		clear					

Non-Site - Historic Artifact Catalog

Fs	Area	Location	N	E	Stp	Tu	Strat	Lev	Elev	Sub-Class	Count	Ware Type/Object	Dec/Manufacture	Color	Emb/Mark	Form	Beg Date	End Date	Reference
171	7	Section 1	415.00	248.80	0	Surf				Bottles/Jars	1	beer bottle		amber	"R"	body			
172	7	Section 1	475.55	253.00	0	Surf				Bottles/Jars	1	bottle glass		clear	round	base			
173	7	Section 1	427.3	249.9	0	Surf				Bottles/Jars	1	bottle glass, possible		deep purple					
174	7	Section 1	385.00	285.6	0	Surf				Window Glass	1	window glass		clear					
175	7	Section 1	452.00	231.40	0	Surf				Ceramics	1	whiteware		plain		rim	1830	2008	Price 1979; Noël Hume 1980
176	7	Section 1	410.90	242.5	0	Surf				Ceramics	1	whiteware		plain		body	1830	2008	Price 1979; Noël Hume 1980
177	7	Section 1	415.45	283.6	0	Surf				Machine Parts/ Hardware	1	S hook, metal							
178	7	Section 1	447.10	245.10	0	Surf				Bottles/Jars	1	bottle glass		clear		body			
179	7	Section 1	387.4	299.5	0	Surf				Ceramics	1	redware		medium brown glaze interior; unglazed exterior		body			
180	7	Section 1	443.00	245.10	0	Surf				Machine Parts/ Hardware	1	S hook, metal							
181	7	Section 1	456.6	268.85	0	Surf				Window Glass	1	window glass		clear					
182	7	Section 1	317.8	262.8	0	Surf				Window Glass	1	window glass		tinted					
183	7	Section 1	443.22	288.5	0	Surf				Bottles/Jars	1	bottle glass		clear		body, handle			
184	7	Section 1	353.6	282.2	0	Surf				Bottles/Jars	1	bottle glass	standardized screw threads; mold seams	clear		finish/neck	1919	2008	Deiss 1981
185	7	Section 1	534.4	294.85	0	Surf				Window Glass	1	window glass		clear					
186	7	Section 1	539.6	298.45	0	Surf				Machine Parts/ Hardware	1	metal plate	pilot hole						
187	7	Section 1	358.20	248.52	0	Surf				Bottles/Jars	1	bottle glass		emerald		body			
188	7	Section 1	441.33	231.25	0	Surf				Bottles/Jars	1	bottle glass		clear		body			
189	7	Section 1	446.10	291.30	0	Surf				Window Glass	1	window glass		tinted					
190	7	Section 1	461.40	228.50	0	Surf				Bottles/Jars	1	bottle glass	slipped	clear		body	1939	2008	Busch 1983
191	7	Section 1	451.00	268.80	0	Surf				Indeterminate	1	metal, indeterminate							
192	7	Section 1	404.8	254.1	0	Surf				Bottles/Jars	1	bottle glass		clear		body			
193	7	Section 1	514.25	224.00	0	Surf				Indeterminate	1	slag							
194	7	Section 1	490.10	228.15	0	Surf				Bottles/Jars	1	bottle glass		clear		body			
195	7	Section 1	441.9	216.25	0	Surf				Brick, Block	1	brick							
196	7	Section 1	335.55	269.40	0	Surf				Machine Parts/ Hardware	1	bar, metal			loop at one end possibly for bolt				
197	7	Section 1	410.00	265.40	0	Surf				Bottles/Jars	1	bottle glass		clear		body			
198	7	Section 1	401.00	241.5	0	Surf				Bottles/Jars	1	beer bottle		amber		body			
199	7	Section 1	447.2	226.55	0	Surf				Bottles/Jars	1	bottle glass		clear		body			
200	7	Section 1	443.2	219.65	0	Surf				Window Glass	1	window glass		clear					
201	7	Section 1	477.89	288.40	0	Surf				Window Glass	1	window glass		clear					
202	7	Section 1	432.30	221.15	0	Surf				Indeterminate	1	plate, metal							
203	7	Section 1	384.00	252.00	0	Surf				Ceramics	1	whiteware	hand painted	blue	molded flower	body	1840	1860	Lofstrum et al. 1982; Majewski & O'Brien 1984
204	7	Section 1	363.80	243.3	0	Surf				Ceramics	1	whiteware	transfer print	blue		body	1828	1860	Majewski & O'Brien 1984; Mullins 1988



Non-Site - Historic Artifact Catalog

Fs	Area	Location	N	E	Stp	Tu	Strat	Lev	Elev	Sub-Class	Count	Ware Type/Object	Dec/Manufacture	Color	Emb/Mark	Form	Beg Date	End Date	Reference
205	7	Section 1	455.40	290.30		0	Surf			Window Glass	1	window glass		clear					
206	7	Section 1	429.70	251.00		0	Surf			Bottles/Jars	1	bottle glass		cobalt		body			
207	7	Section 1	445.60	219.90		0	Surf			Bottles/Jars	1	bottle glass		clear		body			
208	7	Section 1	499.60	298.90		0	Surf			Nails,Spikes,Etc.	1	nail, indeterminate							
209	7	Section 1	443.10	221.85		0	Surf			Nails,Spikes,Etc.	2	nail, indeterminate							
210	7	Section 1	476.4	263.1		0	Surf			Ceramics	1	whiteware		plain		body	1830	2008	Price 1979; Noël Hume 1980
211	7	Section 1	443.75	216.10		0	Surf			Brick, Block	1	brick, bat							
247	7	Section 4			D-3	0	A	1	3-63cm	Nails,Spikes,Etc.	1	nail, indeterminate							
248	7	Section 3			F-8	0	A	1	0-25cm	Ceramics	1	redware		dark brown glaze interior and exterior		body			
248	7	Section 3			F-8	0	A	1	0-25cm	Bottles/Jars	1	bottle glass		clear		body			
249	7	Section 3			F-1	0	A	1	0-20cm	Bottles/Jars	1	bottle glass		clear		body			
250	7	Section 3			F-7	0	A	1	0-25cm	Ceramics	1	redware		medium brown glaze body chip					
251	7	Section 4			A-4	0	A	1	0-16cm	Window Glass	1	window glass		clear					
252	7	Section 4			A-7	0	A	1	0-16cm	Window Glass	1	window glass		clear					
253	7	Section 4			B-7	0	A	1	0-20cm	Bottles/Jars	2	bottle glass		clear		body			
254	7	Section 4			B-8	0	A	1	0-20cm	Bottles/Jars	1	bottle glass		clear		base			
255	7	Section 4			E-2	0	A	1	12-40cm	Ceramics	1	whiteware		plain		body chip	1830	2008	Price 1979; Noël Hume 1980
256	7	Section 4			F-3	0	A	1	13-23cm	Machine Parts/Hardware	1	wire, metal							
257	West ALT	Section 6	588	806	3	0	A	1	0-27cm	Ceramics	1	whiteware		plain		base; footing missing	1830	2008	Price 1979; Noël Hume 1980
257	West ALT	Section 6	588	806	3	0	A	1	0-27cm	Ceramics	1	redware		unglazed		body chip			
258	West ALT	Section 7	86.87	217.77		0	Surf			Nails,Spikes,Etc.	1	brick, fragment							
258	West ALT	Section 7	86.87	217.77		0	Surf			Ceramics	1	redware		dark brown glaze interior; unglazed exterior		body			

Non-Site - Historic Artifact Catalog

Fs	Area	Location	N	E	Stp	Tu	Strat	Lev	Elev	Sub-Class	Count	Ware Type/Object	Dec/Manufacture	Color	Emb/Mark	Form	Beg Date	End Date	Reference
259	West ALT	Section 7	74.59	217.86		0	Surf			Ceramics	1	redware		dark brown glaze interior; unglazed exterior		body			
259	West ALT	Section 7	74.59	217.86		0	Surf			Ceramics	1	redware		medium brown glaze interior; unglazed exterior		body			
260	West ALT	Section 7	93.01	265.12		0	Surf			Bottles/Jars	1	beer bottle		amber		body			
260	West ALT	Section 7	93.01	265.12		0	Surf			Ceramics	1	redware		medium brown glaze interior; unglazed exterior		body			
261	West ALT	Section 7	175.60	217.70		0	Surf			Ceramics	1	redware		dark brown glaze		body chip			
263	West ALT	Section 7	175.20	189.33		0	Surf			Bottles/Jars	1	bottle glass		clear		body			
264	West ALT	Section 7	35.41	301.48		0	Surf			Ceramics	1	whiteware	hand painted	aqua		body	1840	1860	Lofstrum et al. 1984; Majewski & O'Brien 1984
265	West ALT	Section 7	36.72	290.61		0	Surf			Bottles/Jars	1	bottle glass		olive		body			
266	West ALT	Section 7	39.28	254.95		0	Surf			Shell	1	oyster shell, fragment							
267	West ALT	Section 7	53.58	253.14		0	Surf			Ceramics	1	whiteware		plain		body	1830	2008	Price 1979; Noël Hume 1980
268	West ALT	Section 7	37.29	257.28		0	Surf			Ceramics	1	redware			dark brown glaze	body chip			
269	West ALT	Section 7	205	230		0	Surf			Ceramics	1	whiteware		plain		body	1830	2008	Price 1979; Noël Hume 1980
270	West ALT	Section 7	165.16	231.82		0	Surf			Ceramics	1	pearlware		plain		body chip	1780	1830	South 1977
271	West ALT	Section 7	121.40	233.39		0	Surf			Ceramics	1	whiteware		plain		body chip	1830	2008	Price 1979; Noël Hume 1980
272	West ALT	Section 7	57.2	276.68		0	Surf			Ceramics	1	redware, paste							
273	West ALT	Section 7	65.88	292.75		0	Surf			Ceramics	1	stoneware, buff		dark brown glaze		body chip			
274	West ALT	Section 7	117.9	206.68		0	Surf			Bottles/Jars	1	bottle glass		clear		body			
275	West ALT	Section 7	169.5	235.44		0	Surf			Ceramics	1	redware		medium brown glaze		body chip			
276	West ALT	Section 7	57.25	279.93		0	Surf			Ceramics	1	redware		unglazed rim with dark brown glaze interior		rim chip			
277	West ALT	Section 7	200	200		0	Surf			Bottles/Jars	1	bottle glass		clear		body			
278	West ALT	Section 7	195	200		0	Surf			Bottles/Jars	1	bottle glass		green		body			
278	West ALT	Section 7	195	200		0	Surf			Bottles/Jars	1	bottle glass		clear		body			
279	West ALT	Section 7	57.29	262.77		0	Surf			White Ball Clay	1	white ball clay				bowl			
280	West ALT	Section 7	225	245		0	Surf			Ceramics	1	porcelain	hand painted	blue, orange		body			
281	West ALT	Section 7	49.10	235.15		0	Surf			Ceramics	1	whiteware		blue	shell edge; incised curved lines	body chip			
282	West ALT	Section 7	225	215		0	Surf			Window Glass	1	window glass		tinted					
283	West ALT	Section 7	205	240		0	Surf			Flowerpots	1	terra cotta		plain		body			
284	West ALT	Section 7	225	225		0	Surf			Ceramics	1	redware		medium brown glaze interior; unglazed exterior		base			
285	West ALT	Section 7	210	210		0	Surf			Ceramics	1	redware		dark brown glaze interior; unglazed exterior		body			
286	West ALT	Section 7	220	200		0	Surf			Ceramics	1	redware		medium brown glaze		body chip			
287	West ALT	Section 7	210	215		0	Surf			Ceramics	1	redware, paste							

Non-Site - Historic Artifact Catalog

Fs	Area	Location	N	E	Stp	Tu	Strat	Lev	Elev	Sub-Class	Count	Ware Type/Object	Dec/Manufacture	Color	Emb/Mark	Form	Beg Date	End Date	Reference
288	West ALT	Section 7	220	210		0	Surf			Ceramics	1	redware, paste							
289	West ALT	Section 7	38.27	211.36		0	Surf			Bottles/Jars	1	beer bottle		amber		body			
290	West ALT	Section 7	210	240		0	Surf			Ceramics	1	whiteware		plain		body	1830	2008	Price 1979; Noël Hume 1980
291	7	Section 1			2	0	Surf	1		Bottles/Jars	1	bottle glass		clear		body			
292	West ALT	Section 8	194.20	112.40		0	Surf			Brick, Block	1	brick, fragment							
293	West ALT	Section 8	151.60	120.20		0	Surf			Ceramics	1	stoneware		light gray salt glaze exterior; dark brown glaze interior		body			
294	West ALT	Section 8	126.10	113.60		0	Surf			Window Glass	1	window glass		clear					
295	West ALT	Section 9	269.60	432.80		0	Surf			Ceramics	1	redware		dark brown glaze		body chip			
296	West ALT	Section 9	245.30	507.8		0	Surf			Ceramics	1	redware		unglazed interior and exterior		body			
297	West ALT	Section 9	277.50	467.85		0	Surf			Window Glass	1	window glass		clear					
298	West ALT	Section 9	256.00	440.96		0	Surf			Ceramics	1	whiteware		plain		body	1830	2008	Price 1979; Noël Hume 1980
299	West ALT	Section 9	262.80	428.82		0	Surf			Ceramics	1	redware		dark brown glaze interior and exterior		body			
300	West ALT	Section 9	300	549.5		0	Surf			Ceramics	1	redware		clear glaze interior; unglazed exterior		body			
301	West ALT	Section 9	240	440.96		0	Surf			White Ball Clay	1	white ball clay			5/64 inch bore hole	stem			
302	West ALT	Section 9	286.70	591.70		0	Surf			Bottles/Jars	1	bottle glass		clear	"S BAL"	body			
303	West ALT	Section 9	283.50	479.75		0	Surf			Bottles/Jars	1	bottle glass		aqua		body			
304	West ALT	Section 9	283.30	538.05		0	Surf			Ceramics	1	whiteware	hand painted	blue/green	floral	body	1840	1860	Lofstrum et al. 1982; Majewski & O'Brien 1984
305	West ALT	Section 10	554.66	475.35		0	Surf			Ceramics	1	porcelain		pink/ green	overglaze decal	rim			
306	West ALT	Section 10	569.98	413.65		0	Surf			Bottles/Jars	1	bottle glass		clear		body			
307	West ALT	Section 10	587.20	326.10		0	Surf			Bottles/Jars	1	bottle glass	mold seam	clear		body			
308	West ALT	Section 10	597.04	411.75		0	Surf			Ceramics	1	ironstone		plain		body	1840	2008	Wetherbee 1980
309	West ALT	Section 10	581.80	307.80		0	Surf			Bottles/Jars	1	bottle glass		olive		body			
310	West ALT	Section 10	590.22	643.59		0	Surf			Ceramics	1	redware, paste							
311	West ALT	Section 10	589.90	646.20		0	Surf			Ceramics	1	redware		medium brown glaze interior; unglazed exterior		body			
312	West ALT	Section 10	567.60	201.26		0	Surf			Ceramics	1	redware, paste							
313	West ALT	Section 10			2	0	A	1	0-64cm bas	Ceramics	1	redware		light brown glaze interior; medium brown glaze exterior		body			
314	West ALT	Section 10	580.53	288.24		0	Surf			Ceramics	1	whiteware		plain		body	1830	2008	Price 1979; Noël Hume 1980
315	West ALT	Section 10	565.76	427.15		0	Surf			Bottles/Jars	1	bottle glass		sun colored amethyst		body	1880	1915	Miller & Pacey 1985
316	West ALT	Section 10	562.66	417.25		0	Surf			Bottles/Jars	1	bottle glass		clear		body			

### Non-Site - Historic Artifact Catalog

Fs	Area	Location	N	E	Stp	Tu	Strat	Lev	Elev	Sub-Class	Count	Ware Type/Object	Dec/Manufacture	Color	Emb/Mark	Form	Beg Date	End Date	Reference
317	West ALT	Section 10	581.60	660.00	0	Surf				Ceramics	1	redware			unglazed	body chip			
318	West ALT	Section 10	579.90	661.20	0	Surf				Ceramics	1	redware		dark brown glaze		body chip			
319	West ALT	Section 10	568.45	541.90	0	Surf				Ceramics	1	redware		dark brown glaze		body chip			
320	West ALT	Section 10	571.70	538.05	0	Surf				Ceramics	1	redware		clear glaze interior; unglazed exterior		body			
321	West ALT	Section 10	583.70	662.00	0	Surf				Ceramics	1	redware		clear glaze interior; unglazed exterior		body			
322	West ALT	Section 10	563.44	421.82	0	Surf				Ceramics	1	ironstone		plain		rim/body; flatware	1840	2008	Wetherbee 1980
323	West ALT	Section 10	579.90	128.11	0	Surf				Window Glass	1	window glass		clear					
324	West ALT	Section 10	571.62	532.70	0	Surf				Ceramics	1	redware			unglazed	body chip			
325	West ALT	Section 10	573.27	538.75	0	Surf				Ceramics	1	redware		dark brown glaze		body chip			
326	West ALT	Section 10	569.55	532.45	0	Surf				Ceramics	1	redware		clear glaze interior; unglazed exterior		body			
327	West ALT	Section 10	590.17	612.55	0	Surf				Indeterminate	2	metal, indeterminate							
328	West ALT	Section 10	595.06	563.45	0	Surf				Ceramics	1	redware		medium brown glaze		body chip			
329	West ALT	Section 10	606.17	242.85	0	Surf				Ceramics	1	ironstone		plain		base, footring; saucer	1840	2008	Wetherbee 1980
330	West ALT	Section 10	602.20	526.80	0	Surf				Ceramics	1	redware		dark brown glaze interior; brown wash exterior		body			
331	West ALT	Section 10	580.10	197.33	0	Surf				Ceramics	1	redware		dark brown glaze and unglazed		body chip			
332	West ALT	Section 10	603.50	515.90	0	Surf				Farming	1	terra cotta field tile							
334	West ALT	Section 10	569.39	534.20	0	Surf				Ceramics	1	redware		medium brown glaze		body chip			
335	West ALT	Section 10	607.40	477.80	0	Surf				Ceramics	1	redware		dark brown glaze interior; unglazed exterior		body			
336	West ALT	Section 10	581.00	659.80	0	Surf				Ceramics	4	redware		medium brown glaze		body chip			
337	West ALT	Section 10	585.32	628.90	0	Surf				Ceramics	1	redware		clear glaze interior; unglazed exterior		body			
338	West ALT	Section 10	595.10	544.10	0	Surf				Cosmetics	1	jar glass	standardized screw threads	cobalt		rim/body	1919	2008	Deiss 1981
339	West ALT	Section 10	602.60	144.00	0	Surf				Ceramics	1	redware		dark brown glaze		body chip			
340	West ALT	Section 10	605.14	407.65	0	Surf				Ceramics	1	ironstone		plain		rim/body; soup plate	1840	2008	Wetherbee 1980
341	West ALT	Section 10	612.80	453.00	0	Surf				Bottles/Jars	1	bottle glass		green		body			
342	West ALT	Section 10	604.30	260.60	0	Surf				Ceramics	1	whiteware		plain	overfired	body	1830	2008	Price 1979; Noël Hume 1980
343	West ALT	Section 10	600.80	261.00	0	Surf				Ceramics	1	whiteware		blue	shell edge; incised curved lines	rim	1830	1860	Lofstrum et al. 1982; Miller & hunter 1990

Non-Site - Historic Artifact Catalog

Fs	Area	Location	N	E	Stp	Tu	Strat	Lev	Elev	Sub-Class	Count	Ware Type/Object	Dec/Manufacture	Color	Emb/Mark	Form	Beg Date	End Date	Reference
344	West ALT	Section 10	604.50	263.10		0	Surf			Ceramics	1	whiteware		plain		rim	1830	2008	Price 1979; Noël Hume 1980
345	West ALT	Section 10	580.00	662.00		0	Surf			Ceramics	1	redware		clear glaze interior; unglazed exterior		body			
346	West ALT	Section 10	564.68	412.63		0	Surf			Bottles/Jars	1	bottle glass		aqua		body			
347	West ALT	Section 10	597.80	455.60		0	Surf			Ceramics	1	whiteware		plain		body	1830	2008	Price 1979; Noël Hume 1980
348	West ALT	Section 10	596.75	544.0		0	Surf			Ceramics	1	redware		medium brown glaze interior; unglazed exterior					
349	West ALT	Section 10	581.10	530.70		0	Surf			Farming	1	terra cotta field tile							
350	West ALT	Section 10	591.25	637.80		0	Surf			Ceramics	1	redware		light brown glaze		body chip			
351	West ALT	Section 10	594.40	453.00		0	Surf			Farming	1	terra cotta field tile							
352	West ALT	Section 11	404.05	298.45		0	Surf			Farming	1	terra cotta field tile							
353	West ALT	Section 11	416.80	351.85		0	Surf			Window Glass	1	window glass		tinted					
354	West ALT	Section 11	410.78	349.22		0	Surf			Ceramics	1	redware			unglazed exterior	body chip			
355	West ALT	Section 11	409.00	317.85		0	Surf			Ceramics	1	redware, paste							
356	West ALT	Section 11	496.30	337.60		0	Surf			Ceramics	1	redware, paste							
361	West ALT	Section 12	275.18	315.25		0	Surf			Ceramics	1	redware, paste							
362	West ALT	Section 12	201.92	336.25		0	Surf			Ceramics	1	ironstone		plain		body chip	1840	2008	Wetherbee 1980
363	West ALT	Section 12	184.06	334.18		0	Surf			Ceramics	1	redware			unglazed	body chip			
364	West ALT	Section 14	295	320	1	0	A	1	0-23cm	Ceramics	1	redware		clear glaze		body chip			
364	West ALT	Section 14	295	320	1	0	A	1	0-23cm	Bottles/Jars	1	bottle glass		olive		body			
364	West ALT	Section 14	295	320	1	0	A	1	0-23cm	Window Glass	2	window glass		tinted					
365	West ALT	Section 12	259.00	319.20		0	Surf			Ceramics	1	ironstone		plain		rim, body	1840	2008	Wetherbee 1980
366	West ALT	Section 12	231.29	317.04		0	Surf			Ceramics	1	redware, paste							
367	West ALT	Section 12	237.17	315.89		0	Surf			Ceramics	1	redware			unglazed exterior	rim chip; crock			
368	West ALT	Section 12	269.95	312.20		0	Surf			Ceramics	1	redware		dark brown glaze interior; unglazed exterior		body			
369	West ALT	Section 12	224.06	328.17		0	Surf			Ceramics	1	window glass		clear					
370	West ALT	Section 12	227.67	327.58		0	Surf			Ceramics	1	redware			unglazed	body chip			

Non-Site - Historic Artifact Catalog

Fs	Area	Location	N	E	Slp	Tu	Strat	Lev	Elev	Sub-Class	Count	Ware Type/Object	Dec/Manufacture	Color	Emb/Mark	Form	Beg Date	End Date	Reference
371	West ALT	Section 12	276.10	329.17		0	Surf			Ceramics	1	redware, paste							
372	West ALT	Section 12	215.59	316.99		0	Surf			Ceramics	1	redware			unglazed	body chip			
373	West ALT	Section 12	266.35	330.10		0	Surf			Ceramics	1	redware, paste							
374	West ALT	Section 12	238.65	312.35		0	Surf			Ceramics	1	redware, paste							
375	West ALT	Section 12	247.26	332.97		0	Surf			Ceramics	1	redware		medium brown glaze interior; unglazed exterior		base			
376	West ALT	Section 12	217.60	342.66		0	Surf			Ceramics	1	redware, paste							
377	West ALT	Section 12	161.09	203.94		0	Surf			Bottles/Jars	1	jar glass		clear		rim			
378	West ALT	Section 12	273.20	344.62		0	Surf			Ceramics	1	redware			unglazed	body chip			
379	West ALT	Section 12	206.68	339.76		0	Surf			Ceramics	1	redware		medium brown glaze interior; unglazed exterior		rim			
380	West ALT	Section 12	192.20	341.15		0	Surf			Ceramics	1	redware		clear glaze interior; unglazed exterior		body			
381	West ALT	Section 12	209.78	335.63		0	Surf			Ceramics	1	redware		medium brown glaze interior; unglazed exterior		body			
383	West ALT	Section 12	169.69	202.99		0	Surf			Bottles/Jars	1	bottle glass		aqua		body			
384	West ALT	Section 12	583.05	336.90		0	Surf			Ceramics	1	redware		medium brown glaze interior; unglazed exterior		body			
385	West ALT	Section 12	224.95	320.83		0	Surf			Ceramics	1	whiteware		plain		body chip	1830	2008	Price e 1979; Noël Hume 1980
386	West ALT	Section 12	195.50	310.68		0	Surf			Ceramics	1	redware		medium brown glaze interior; unglazed exterior		body			
388	West ALT	Section 12	282.10	317.75		0	Surf			Ceramics	1	redware		medium brown glaze interior; unglazed exterior		base			
389	West ALT	Section 12	223.29	335.3		0	Surf			Ceramics	1	redware, paste							
390	West ALT	Section 12	279.45	334.45		0	Surf			Ceramics	1	redware		medium brown glaze interior; unglazed exterior		body/base			
391	West ALT	Section 12	278.55	340.37		0	Surf			Ceramics	1	redware			unglazed exterior	body chip			
392	West ALT	Section 12	249.70	322.88		0	Surf			Ceramics	1	redware		dark brown glaze interior; unglazed exterior		body			
393	West ALT	Section 12	231.60	316.47		0	Surf			Ceramics	1	redware			unglazed	body chip			
394	West ALT	Section 12	230.05	320.50		0	Surf			Ceramics	1	redware, paste							
395	West ALT	Section 12	251.34	322.60		0	Surf			Ceramics	1	redware			unglazed	body chip			
396	West ALT	Section 12	226.54	329.87		0	Surf			Ceramics	1	redware, paste							

Non-Site - Historic Artifact Catalog

Fs	Area	Location	N	E	Stp	Tu	Strat	Lev	Elev	Sub-Class	Count	Ware Type/Object	Dec/Manufacture	Color	Emb/Mark	Form	Beg Date	End Date	Reference
397	West ALT	Section 12	256.30	337.87	0	Surf				Ceramics	1	redware		dark brown glaze interior; unglazed exterior		body			
398	West ALT	Section 12	281.20	319.78	0	Surf				Ceramics	1	redware		medium brown glaze		body chip			
399	West ALT	Section 12	284.57	316.77	0	Surf				Ceramics	1	redware		dark brown glaze interior; unglazed/dark brown glaze exterior		body			
400	West ALT	Section 12	254.96	326.99	0	Surf				Machine Parts/ Hardware	2	iron links			separate pieces link together, possible chain				
401	West ALT	Section 12	245.33	333.84	0	Surf				Ceramics	1	redware		medium brown glaze interior; unglazed exterior		body			
402	West ALT	Section 12	236.74	344.29	0	Surf				Ceramics	1	whiteware		plain		body chip	1830	2008	Price 1979; Noël Hume 1980
403	West ALT	Section 12	219.14	329.36	0	Surf				Ceramics	1	whiteware		plain		body	1830	2008	Price 1979; Noël Hume 1980
404	West ALT	Section 12	255.87	329.15	0	Surf				Ceramics	1	redware		dark brown glaze		body chip			
405	West ALT	Section 12	217.05	342.70	0	Surf				Ceramics	1	whiteware		plain		body chip	1830	2008	Price 1979; Noël Hume 1980
406	West ALT	Section 12	279.85	302.41	0	Surf				Bottles/Jars	1	beer bottle	stippled	amber		body	1939	2008	Busch 1983
407	West ALT	Section 12	267.85	340.66	0	Surf				Ceramics	1	redware		dark brown glaze		body			
408	West ALT	Section 12	243.68	326.62	0	Surf				Ceramics	1	redware		medium brown glaze interior; unglazed exterior		body			
409	West ALT	Section 12	268.22	311.43	0	Surf				Ceramics	1	redware		dark brown glaze interior; unglazed exterior		body			
410	West ALT	Section 12	268.25	310.87	0	Surf				Ceramics	1	redware		medium brown glaze interior; unglazed exterior		body			
411	West ALT	Section 12	232.49	336.44	0	Surf				Ceramics	1	whiteware		plain		body chip	1830	2008	price 1979; Noël Hume 1980
412	West ALT	Section 12	228.26	324.04	0	Surf				Ceramics	1	stoneware		dark brown glaze interior; gray salt glaze exterior		body			
413	West ALT	Section 7	163.02	202.96	0	Surf				Bottles/Jars	1	bottle glass		clear	molded dot design	body			
415	West ALT	Section 13	404.11	325.10	0	Surf				Ceramics	1	bottle glass		clear	"NG"	body			
416	West ALT	Section 13	429.90	438.10	0	Surf				Window Glass	1	window glass		tinted					
417	West ALT	Section 13	532.20	253.79	0	Surf				Window Glass	1	window glass		tinted					
418	West ALT	Section 13	424.20	488.33	0	Surf				Window Glass	1	window glass		tinted					
419	West ALT	Section 13	488.30	434.50	0	Surf				Ceramics	1	porcelain		plain		body			
420	West ALT	Section 13	422.51	424.13	0	Surf				Window Glass	1	window glass		tinted					
421	West ALT	Section 13	408.47	348.70	0	Surf				Bottles/Jars	1	beer bottle		amber		body			

Non-Site - Historic Artifact Catalog

Fs	Area	Location	N	E	Slp	Tu	Strat	Lev	Elev	Sub-Class	Count	Ware Type/Object	Dec/Manufacture	Color	Emb/Mark	Form	Beg Date	End Date	Reference
422	West ALT	Section 13	418.22	419.74	0	Surf				Bottles/Jars	1	bottle glass		clear		body			
423	West ALT	Section 13	426.29	414.42	0	Surf				Ceramics	1	porcelain		plain		rim			
424	West ALT	Section 13	501.62	284.28	0	Surf				Window Glass	1	window glass		clear					
425	West ALT	Section 13	428.21	434.76	0	Surf				Window Glass	1	window glass		clear					
426	West ALT	Section 13	412.40	389.85	0	Surf				Bottles/Jars	1	beer bottle		amber		base			
427	West ALT	Section 13	488.20	418.75	0	Surf				Kitchen Related-Other	1	canning jar lid liner		white opaque		lid	post 1869	ca. 1950	Toulouse 1971
428	West ALT	Section 13	413.14	395.80	0	Surf				Window Glass	1	window glass		clear					
429	West ALT	Section 13	416.66	395.52	0	Surf				Window Glass	1	window glass		clear					
430	West ALT	Section 13	412.27	396.49	0	Surf				Window Glass	1	window glass		tinted					
430	West ALT	Section 13	412.27	396.49	0	Surf				Kitchen Related-Other	1	canning jar lid liner		white opaque	"Genuine Zinc C..." lid		post 1869	ca. 1950	Toulouse 1971
431	West ALT	Section 13	411.66	395.07	0	Surf				Kitchen Related-Other	1	canning jar lid liner		white opaque		lid	post 1869	ca. 1950	Toulouse 1971
432	West ALT	Section 13	414.84	401.61	0	Surf				Window Glass	1	window glass		tinted					
433	West ALT	Section 13	395.50	226.90	0	Surf				Bottles/Jars	1	bottle glass		blue		body			
434	West ALT	Section 13	417.37	399.50	0	Surf				Window Glass	1	window glass		tinted					
435	West ALT	Section 13	411.35	393.15	0	Surf				Window Glass	1	window glass		tinted					
436	West ALT	Section 13	407.75	363.00	0	Surf				Bottles/Jars	1	beer bottle		amber		body			
437	West ALT	Section 13	394.70	228.5	0	Surf				Bottles/Jars	1	bottle glass		clear		body			
438	West ALT	Section 13	427.22	426.89	0	Surf				Bottles/Jars	1	bottle glass		aqua		body			
439	West ALT	Section 13	411.55	401.42	0	Surf				Window Glass	1	window glass		clear					
440	West ALT	Section 13	416.65	394.86	0	Surf				Window Glass	1	window glass		tinted					
441	West ALT	Section 13	395.31	269.20	0	Surf				Bottles/Jars	1	bottle glass		clear		body			
441	West ALT	Section 13	395.31	269.20	0	Surf				Bottles/Jars	1	bottle glass		aqua		body			
442	West ALT	Section 13	396.38	275.30	0	Surf				Bottles/Jars	2	bottle glass		clear		body			
443	West ALT	Section 14	340.70	331.81	0	Surf				Machine Parts/Hardware	1	ring for chain, metal							
444	West ALT	Section 14	375.60	349.20	0	Surf				Bottles/Jars	1	bottle glass		blue		body			
445	West ALT	Section 14	387.42	333.04	0	Surf				Ceramics	1	ironstone		plain	molded rope	rim	1840	2008	Wetherbee 1980
446	West ALT	Section 14	396.37	366.52	0	Surf				Decorative Table Glass	1	decorative glass		white opaque	molded diamond pattern	body			
447	West ALT	Section 14	352.00	314.27	0	Surf				Window Glass	1	window glass		clear					



Non-Site - Historic Artifact Catalog

Fs	Area	Location	N	E	Stp	Tu	Strat	Lev	Elev	Sub-Class	Count	Ware Type/Object	Dec/Manufacture	Color	Emb/Mark	Form	Beg Date	End Date	Reference
448	West ALT	Section 14	354.80	313.90		0	Surf			Ceramics	1	whiteware		plain		rim	1830	2008	Price 1979; Noël Hume 1980
449	West ALT	Section 14	343.00	314.29		0	Surf			Ceramics	1	whiteware	hand painted	green, black	floral	body	1840	1860	Lofstrum et al. 1982; Majewski & O'Brien 1984
450	West ALT	Section 14	366.81	367.50		0	Surf			Ceramics	1	whiteware		plain		rim	1830	2008	Price 1979; Noël Hume 1980
451	West ALT	Section 14	391.15	359.02		0	Surf			Flowerpots	2	terra cotta							
452	West ALT	Section 14	392.01	349.60		0	Surf			Ceramics	1	redware, paste							
453	West ALT	Section 14	365.59	300.80		0	Surf			Ceramics	1	whiteware		plain		body	1830	2008	Price 1979; Noël Hume 1980
454	West ALT	Section 14	388.26	337.21		0	Surf			Ceramics	1	redware		medium brown glaze interior and exterior		body			
455	West ALT	Section 14	368.00	365.99		0	Surf			Ceramics	1	whiteware		blue	shell edge	rim chip	1830	1860	Lofstrum et al 1982; Miller & Hunter 1980
456	West ALT	Section 14	370.41	417.05		0	Surf			Window Glass	1	window glass		tinted					
457	West ALT	Section 14	388.07	366.15		0	Surf			Machine Parts/ Hardware	1	handle, metal							
458	West ALT	Section 14	274.68	402.20		0	Surf			Bone	1	bone, fragment							
459	West ALT	Section 14	353.68	432.15		0	Surf			Machine Parts/ Hardware	1	bolt, iron							
460	West ALT	Section 6	386.23	379.10		0	Surf			Ceramics	1	redware		medium brown glaze interior; unglazed exterior		body			
461	West ALT	Section 6	386.53	379.00		0	Surf			Ceramics	3	redware		medium brown glaze interior; unglazed exterior		body			
462	West ALT	Section 6	385.20	377.83		0	Surf			Ceramics	1	whiteware	transfer print			body; hollowware	1828	1860	Majewski & O'Brien 1984; Mullins 1988
463	West ALT	Section 15	398.50	388.90		0	Surf			Ceramics	1	stoneware, gray		medium brown glaze interior and exterior		body			
464	West ALT	Section 15	351.60	344.70		0	Surf			Window Glass	1	window glass		clear					
465	West ALT	Section 15	380.40	353.65		0	Surf			Window Glass	1	window glass		clear					
466	West ALT	Section 16	245.00	710.00	D-13	0	A	1	0-34cm	Window Glass	1	window glass		clear					
467	West ALT	Section 16	470.00	320.00	S-4	0	A		0-25cm	Ceramics	1	whiteware	transfer print	blue		rim chip	1828	1860	Majewski & O'Brien 1984; Mullins 1988
468	West ALT	Section 17	595.00	745.00	J-10	0	A	1	0-24cm	Nails, Spikes, Etc.	1	nail, indeterminate							
469	West alt	Section 17	670	735	R3 E-10	0	A	0	0-31	Bottles/Jars	1	bottle glass		clear		body chip			
470	West alt	Section 18	370	505	U-12	0	A	1	0-20	Machine Parts/ Hardware	1	bolt, iron							
471	West alt	Section 18	460	550	X-6	0	A	1	0-25	Machine Parts/ Hardware	1	chain, metal							
474	West alt	Section 22	240	150	G-1	0	A	1	0-32	Ceramics	3	whiteware		plain		body chip	1830	2008	Price 1979; Noël Hume 1980

### Non-Site - Historic Artifact Catalog

Fs	Area	Location	N	E	Stp	Tu	Strat	Lev	Elev	Sub-Class	Count	Ware Type/Object	Dec/Manufacture	Color	Emb/Mark	Form	Beg Date	End Date	Reference
475	West ALT	Section 22	255	255	H-8	0	A	1	0-21	Nails,Spikes,Etc.	1	nail, wire					1880	2008	Nelson 1968; IMAC 1984
476	6	Section 4	145	85	A-6	0	A	1	0-42	Bottles/Jars	1	bottle glass		clear		body			
477	6	Section 4			H-4	0	A	1	0-26	Nails,Spikes,Etc.	1	nail, indeterminate							
478	6	Section 4			H-6	0	A	1	0-31	Machine Parts/ Hardware	1	washer, metal							
479	6	Section 4			I-11	0	A	1	0-31	Window Glass	1	window glass		tinted					
480	6	Section 5	215	110	C-2	0	A	1	0-40	Bottles/Jars	1	bottle glass		clear		body			
480	6	Section 5	215	110	C-2	0	A	1	0-40	Ceramics	2	redware		dark brown glaze		body chip			
481	6	Section 5	230	320	D-14	0	A	1	0-34	Ceramics	1	whiteware	transfer print	black		body	1828	1850	Majewski & O'Brien 1984; Mullins 1988
481	6	Section 5	230	320	D-14	0	A	1	0-34	Bottles/Jars	1	bottle glass		clear		body			
482	6	Section 5	305	470	I-19	0	A	1	0-29	Bottles/Jars	1	bottle glass		clear		body			
482	6	Section 5	305	470	I-19	0	A	1	0-29	Window Glass	1	window glass		tinted					
482	6	Section 5	305	470	I-19	0	A	1	0-29	Ceramics	1	stoneware		white glaze interior and exterior		body			
483	6	Section 5	305	440	I-17	0	A	1	0-57	Ceramics	1	whiteware		plain	scalloped	rim	1830	2008	Price 1979; Noël Hume 1980
483	6	Section 5	305	440	I-17	0	A	1	0-57	Ceramics	1	whiteware		plain		body	1830	2008	Price 1979; Noël Hume 1980
483	6	Section 5	305	440	I-17	0	A	1	0-57	Nails,Spikes,Etc.	1	nail, indeterminate							
483	6	Section 5	305	440	I-17	0	A	1	0-57	Cutlery	1	fork			"Rogers Nickel Silver"; small scroll work on handle				
483	6	Section 5	305	440	I-17	0	A	1	0-57	Bottles/Jars	2	bottle glass		clear		body			
483	6	Section 5	305	440	I-17	0	A	1	0-57	Bottles/Jars	1	bottle glass	stippled	clear	"duraglas..."	base			
483	6	Section 5	305	440	I-17	0	A	1	0-57	Cosmetics	1	jar glass		white opaque		base			
484	West Alt	Section 29	205	85	D-2	0	A	1	0-29	Ceramics	1	whiteware		plain		body chip	1830	2008	Price 1979; Noël Hume 1980
485	6	Section 2				0	Surf			Bottles/Jars	1	bottle with metal cap	machine made	clear	"GAC"; molded starbursts on body	whole bottle	1903	2008	Deiss 1981
485	6	Section 2				0	Surf			Bottles/Jars	1	jar glass	machine made; standardized screw threads	clear		rim/body	1919	2008	Deiss 1981
485	6	Section 2				0	Surf			Glassware-Other	1	coffee cup		opalescent white opaque	"heat Proof"; Federal Glass Company - F in a shield-shape maker's mark	rim/base	1932	1980	<a href="http://www.myinsulators.com/glass-factories/bottlemarks2.html">http://www.myinsulators.com/glass-factories/bottlemarks2.html</a>
485	6	Section 2				0	Surf			Bottles/Jars	1	bottle glass	machine made; standardized screw threads	amber	"107"	whole bottle	1939	2008	Deiss 1981; Busch 1983
485	6	Section 2				0	Surf			Bottles/Jars	1	bottle with plastic cap	standardized screw threads; stippled bottom	clear		whole bottle	1939	2008	Deiss 1981; Busch 1983
485	6	Section 2				0	Surf			Bottles/Jars	1	bottle	standardized screw thread; stippled	clear	keystone maker's mark	whole bottle	1939	2008	Deiss 1981; Busch 1983
485	6	Section 2				0	Surf			Bottles/Jars	1	jar glass	standardized screw threads	clear	Anchor Hocking maker's mark: H with anchor	whole bottle	1977	2008	Deiss 1981; Toulouse 1971

Non-Site - Historic Artifact Catalog

Fs	Area	Location	N	E	Stp	Tu	Strat	Lev	Elev	Sub-Class	Count	Ware Type/Object	Dec/Manufacture	Color	Emb/Mark	Form	Beg Date	End Date	Reference
485	6	Section 2				0	Surf			Kitchen Related-Other	1	tree dessert mold, rubber		blue	modern				
485	6	Section 2				0	Surf			Cans/Tins	1	tin can			green leaf visible				
485	6	Section 2				0	Surf			Cans/Tins	1	spam tin can							
485	6	Section 2				0	Surf			Bottles/Jars	1	jar glass with metal lid		clear	"7.A."; possible lug closure	whole jar			
485	6	Section 2				0	Surf			Perfume/Cologne	1	bottle with cap	standardized screw threads		"Gillette Sun Up aftershave"; "Gillette company Boston, Mass. 4 fluid oz." overglaze decal; base missing	whole bottle			
485	6	Section 2				0	Surf			Ceramics	1	porcelain		yellow/black		rim/body			
485	6	Section 2				0	Surf			Flowerpots	1	terra cotta				rim/base			
485	6	Section 2				0	Surf			Flowerpots	1	plastic		green	"Quality Molding Co. 501 Chicago, Ill. U.S.A."	rim/base			
486	7	Section 4			R4 A-4	0	A	1	0-25	Ceramics	1	whiteware		plain		body	1830	2008	Price 1979; Noël Hume 1980
486	7	Section 4			R4 A-4	0	A	1	0-25	Bottles/Jars	1	bottle glass		clear		body			
487	7	Section 4			R-3 E-2	0	A	1	0-40	Ceramics	1	whiteware		plain		body chip	1830	2008	Price 1979; Noël Hume 1980
488	6	Section 1				1	A	1	83-103	Bottles/Jars	1	bottle glass		emerald	applied color label - white "7-UP"	body	1935	2008	Deiss 1981
488	6	Section 1				1	A	1	83-103	Brick, Block	1	brick, fragment							
488	6	Section 1				1	A	1	83-103	Ammunition	1	shell casing							
488	6	Section 1				1	A	1	83-103	Window Glass	2	window glass		clear	molten				
488	6	Section 1				1	A	1	83-103	Bottles/Jars	1	bottle glass		clear	molten				
488	6	Section 1				1	A	1	83-103	Window Glass	1	safety glass		clear			ca. 1915	2008	Panati 1987:158
489	6	Section 1				1	A	3	123-143	Bottles/Jars	3	bottle glass		clear		body			
489	6	Section 1				1	A	3	123-143	Bottles/Jars	1	beer bottle		amber		body			
489	6	Section 1				1	A	3	123-143	Window Glass	1	window glass		tinted					
490	6	Section 1				1	B	4	143-163	Activities-Other	1	ceramic tile							
490	6	Section 1				1	B	4	143-163	Bottles/Jars	1	bottle glass		clear		body			
491	6	Section 1				1	C	7	203-223	Bottles/Jars	1	bottle glass		clear		body			
492	6	Section 1				2	A	1	92-112	Bottles/Jars	1	bottle glass	stippled	emerald		body	1939	2008	Deiss 1981
492	6	Section 1				2	A	1	92-112	Cans/Tins	1	pull tab, aluminum					1968	2008	Keen 1982:31
492	6	Section 1				2	A	1	92-112	Nails,Spikes,Etc.	1	nail, indeterminate							
493	6	Section 1				2	B	2	112-132	Flowerpots	1	terra cotta				base			

### Non-Site - Historic Artifact Catalog

Fs	Area	Location	N	E	Stp	Tu	Strat	Lev	Elev	Sub-Class	Count	Ware Type/Object	Dec/Manufacture	Color	Emb/Mark	Form	Beg Date	End Date	Reference
493	6	Section 1				2 B	2		112-132	Bottles/Jars	3	bottle glass		clear		body			
494	6	Section 1				2 B	3		132-142	Window Glass	1	window glass		tinted					
494	6	Section 1				2 B	3		132-142	Indeterminate	1	lead, fragment							
495	6	Section 1				3 b	2		100-120	Bottles/Jars	2	bottle glass	stippled	clear		body	1939	2008	Busch 1983
495	6	Section 1				3 b	2		100-120	Ammunition	1	shell casing			"super"				
495	6	Section 1				3 b	2		100-120	Ceramics	1	porcelain		plain		base, footring			
495	6	Section 1				3 b	2		100-120	Bottles/Jars	2	bottle glass		clear		body			
495	6	Section 1				3 b	2		100-120	Nails,Spikes,Etc.	1	nail, wire					ca. 1880	2008	Nelson 1968; IMAC 1984
496	6	Section 1				3 B	3		120-140	Wood	1	wood, fragment							
496	6	Section 1				3 B	3		120-140	Nails,Spikes,Etc.	1	nail, indeterminate							
496	6	Section 1				3 B	3		120-140	Bottles/Jars	1	bottle glass		clear		body			
497	6	Section 1				3 B	4		140-160	Nails,Spikes,Etc.	1	nail, wire					1880	2008	Nelson 1968; IMAC 1984
497	6	Section 1				3 B	4		140-160	Bottles/Jars	1	beer bottle		amber		body			
498	6	Section 1				4 A	1		220-240	Cloth	1	fabric		gray					
498	6	Section 1				4 A	1		220-240	Cloth	1	fabric		red/white	stripe/diamond pattern				
498	6	Section 1				4 A	1		220-240	Bottles/Jars	3	bottle glass		clear		body			
498	6	Section 1				4 A	1		220-240	Indeterminate	1	Styrofoam							
499	6	Section 1				4 A	2		240-260	Indeterminate	1	Styrofoam							
499	6	Section 1				4 A	2		240-260	Indeterminate	1	plastic coffee cup lid							
499	6	Section 1				4 A	2		240-260	Bottles/Jars	1	bottle glass		olive		body			
500	6	Section 1				5 B	3		290-310	Brick, Block	1	brick, fragment							
500	6	Section 1				5 B	3		290-310	Bottles/Jars	1	beer bottle		amber		body			
500	6	Section 1				5 B	3		290-310	Bottles/Jars	1	bottle glass		clear		body			
500	6	Section 1				5 B	3		290-310	Bottles/Jars	1	bottle glass		aqua		body			
501	6	Section 1				5 C	5		330-350	Brick, Block	1	brick, fragment							
501	6	Section 1				5 C	5		330-350	Indeterminate	1	plastic?			sand covered exterior	rim			
502	6	Section 1				6 A	1		140-160	Bottles/Jars	2	beer bottle	stippled	amber		base	1939	2008	Deiss 1981
502	6	Section 1				6 A	1		140-160	Bottles/Jars	1	bottle glass		emerald		body			

Non-Site - Historic Artifact Catalog

Fs	Area	Location	N	E	Stp	Tu	Strat	Lev	Elev	Sub-Class	Count	Ware Type/Object	Dec/Manufacture	Color	Emb/Mark	Form	Beg Date	End Date	Reference	
502	6	Section 1				6 A	1		140-160	Bottles/Jars	2	beer bottle		amber		body				
502	6	Section 1				6 A	1		140-160	Window Glass	2	window glass		tinted						
503	6	Section 1				6 A	2		160-180	Brick, Block	1	brick, fragment								
503	6	Section 1				6 A	2		160-180	Bottles/Jars	1	bottle glass		clear		body				
503	6	Section 1				6 A	2		160-180	Window Glass	1	safety glass		tinted			ca. 1915	2008	Panati 1987:158	
504	6	Section 1				6 B	4		200-220	Bottles/Jars	1	jar glass	machine made	clear		rim, shoulder	1903	2008	Deiss 1981	
504	6	Section 1				6 B	4		200-220	Bottles/Jars	1	bottle glass		clear	molded starburst pattern	base				
505	6	Section 1				6 C	6		240-260	Bottles/Jars	1	bottle glass		clear		body				
506	6	Section 1				7 C	5		315-335	Bottles/Jars	1	bottle glass		clear		body				
507	Lot #95	Section 2	485	440	B5	0 A	1		0-29	Bottles/Jars	1	bottle glass		aqua		body				
508	Lot #95	Section 2	470	470	C3	0 A	1		0-30	Ceramics	1	whiteware		plain		body	1830	2008	Price 1979; Noël Hume 1980	
509	Lot #100	Section 1	105	195	G1	0 A	1		29	Bottles/Jars	1	container glass		white opaque		body				
510	Lot #100	Section 1	180	255	K6	0 A	1		0-35	Bottles/Jars	1	bottle glass		aqua		body				
1001	West ALT	Section 6	579.95	654.50		0 Surf				Window Glass	1	window glass		tinted						
1002	West ALT	Section 6	577.06	816.41		0 Surf				Bottles/Jars	1	bottle glass		clear		body				
<b>Total</b>											<b>575</b>									

## Non-Site - Prehistoric Artifact Catalog

Fs	N	E	Stp	Tu	Trench	Fea	Strat	Lev	Elev	Count	Weight	Material Type	Class	Type	Cortex	Length	Width	Thickness	Point Type	
495				3			b	2	100-120	1	0.33	Onondaga-like	Debitage	Biface Reduction	Absent					
495				3			b	2	100-120	1	29.36	Black chert	Biface	Early-Stage Bifaces	Absent	52.1	42.7	13.5		
Total										2										

**APPENDIX I**  
**Methods of Historic Analysis**

## Methods for Historic Artifact Analysis

### Introduction

Historic artifacts recovered during investigations are subjected to identification and analysis using GAI's Historic Coding scheme. Artifact analysis is focused on creating an inventory of artifact classes and sub-classes to examine issues of chronology and function for each site containing historic/modern components.

Whenever possible, proveniences were assigned dates based on Mean Dates (MOD) and Termini Post Quem (TPQ), or the earliest possible date for each specific context.

Once washed, artifacts are sorted into major artifact classes such as ceramics, glass, metal, small finds, and clothing. The materials are then subjected to a preliminary analysis, which includes a basic description of artifacts by material class, and relevant attributes. Included among the recorded attributes, as applicable, are:

- type
- beginning and end dates of production
- form
- motif/decoration
- color
- manufacturing technique
- functional group
- base
- finish
- embossment
- maker's mark/manufacturer
- material
- pattern class and subclass.

### Artifact Class and Sub-Class Codes

#### Class Codes

Class Code	Class
1	Kitchen
2	Architecture
4	Personal
5	Clothing
6	Arms
7	Furnishings
8	Tobacco Pipes
9	Activities
11	Faunal
12	Floral
13	Prehistoric
99	Unidentifiable

#### Sub-Class Codes

Sub-Class codes are used in association with the class codes, to further identify the basic typology of the artifacts. Sub-Classes may not give an exact determination of the artifacts, but it better refines the artifact type so that, in a database format, the artifact can be looked up more efficiently. One example



of this is the toy sub-class that covers all toy types from marbles to dolls to baseballs. Another example could be the use of the ceramic sub-class that, like the toy subclass, may not provide intricate details of the object (such as color or form) but helps narrow down the typology.

After artifacts are sorted into their proper class and sub-class more detailed analysis takes place based on the type of object.

Sub-Class Code	Sub-Class
32	Activities-Other
76	Ammunition
49	Architectural Decorative Elements
50	Architectural-Other
78	Arms Related-Other
33	Automobile Related
66	Belts/Straps
95	Bone
2	Bottles/Jars
46	Brick, Block
45	Building Materials
30	Cans/Tins
1	Ceramics
65	Cloth
68	Clothing Fasteners
69	Clothing Related-Other
58	Coins
29	Commercial Kiln
28	Commercial Pharmaceutical
57	Cosmetics
3	Cutlery
8	Decorative Table Glass
41	Door Parts
44	Electrical
19	Farming
52	Flooring Materials
34	Flowerpots
80	Furniture Hardware
84	Furniture Related-Other
81	Furniture-Decorative
5	Glassware-Other
75	Gun Parts
77	Gunflints
20	Hand Tools
21	Heating
16	Household Items
61	Hygiene
99	Indeterminate
55	Jewelry
56	Keys
7	Kitchen Related-Other
6	Kitchenware (Utensils, Pots, etc.)

Sub-Class Code	Sub-Class
83	Lighting
25	Livestock/Pets
15	MachineParts/Hardware
27	Manufacturing
31	Misc.Small Hardware
47	Mortar, Cement
23	Musical
42	Nails,Spikes,Etc.
62	Perfume/Cologne
63	Personal-Other
59	Pharmaceutical
53	Plaster
43	Plumbing
24	Recreation
85	Red Clay
60	Religious/Ritual
51	Roofing Materials
22	Sewing
96	Shell
67	Shoe Parts
88	Smoking Related-Other
87	Stoneware
17	Toys
26	Transportation
4	Tumblers, Stemware
86	White Ball Clay
40	Window Glass
54	Wood
18	Writing

### Ceramic Artifacts

Historic ceramic analysis is focused on identifying ware and type categories, form, motif, colors, percent complete, other decorative attributes, and maker's marks, in order to interpret site chronology. Maker's marks are described in detail and dated, when possible. Depending on the percentage completed, a decorative pattern can be identified and dated. The minimum number of vessels (MNI) is defined once the sherds were coded and cross-mended.

Ware type is the first trait that is assessed for analysis, and is based on the ceramic paste and base glaze types. The most common ware types for kitchen ceramic are:

#### Ware Types

- Yellowware..... *yellow paste with a yellow glaze*
- Creamware ..... *creamy colored paste as well as a cream-colored glaze*
- Pearlware ..... *white paste with a blue green tinted glaze*
- Ironstone ..... *white paste with a blue gray tinted glaze*
- Whiteware ..... *white paste with a white glaze*
- Stoneware ..... *gray, buff, or red paste with a gray, cream, or brown glaze*
- Redware ..... *red paste with a clear, brown, or black glaze*
- Porcelain ..... *vitreous or semi-vitreous white paste with a generally white glaze*

### Vessel Part

Part is the portion of the vessel that has been recovered. The most common vessel parts are:

Rim ..... *the top rim of a bowl, plate, or cup*

Body ..... *the general pieces that do not connect to a rim or base. This is where most of the decoration is placed on a piece*

Base ..... *the base or foundation of a piece. Most times this is where the maker's mark is placed*

### Decoration

Decoration encompasses many different techniques, some of which are datable. The most common techniques used are:

Hand painted ..... *simple designs used to decorate, usually*

Sponge ware ..... *technique that uses sponges dipped in paint used to decorate*

Transfer print ..... *a technique where a general design is laid out and transferred in a small dotted pattern onto the surface of a vessel*

Decal ..... *an updated form of transfer printing where a pre-made design is adhered to the vessel*

Shell edge ..... *blue, green, or red color is used to decorate the outer edge of a plate*

### Glass Artifacts

Glass artifacts, much like ceramics, are tabulated according to major groups (e.g., bottle glass, window glass, lamp glass, tableware, tumblers), and then separated into functional categories whenever possible.

Dating information is based on the identification of diagnostic technological attributes (e.g., mold seams and evidence of snap-case manufacture), in addition to identifiable bottle embossments.

Attributes recorded for glass artifacts include:

- manufacturing technique
- decoration
- finish type
- base type
- color
- functional group/form

The beginning and end dates for every datable attribute is determined. Maker's marks and embossments are identified, described and dated, when possible. A Maker's Mark is the unique identifying mark of a specific company that is placed on the base of plate, bowls, cups, and bottles

### Manufacturing Technique

Manufacturing Technique is the process by which the glass object is made. The most common types of manufacture are:

- Free Blown
- Blown in Mold
- Machine Made
- Molded with Applied or Improved Finish

## Decoration

Decoration of glass can come in the form of a blown or etched design in the body of a piece or in the application of color labels.

### Finish/Base Type

Finish type refers to the type of rim/lip on the bottle. The type of finish can, in some cases, be used to provide a date range of bottle manufacture. The way that the finish was applied (by hand or by machine) can also be a determining factor in age. Some of the more common bottle finishes are:

- Crown Finish
- Blob Top Finish
- Oil Finish
- Bead Finish
- Sheared Finish
- String Rim Finish
- Patent Finish
- Prescription Finish

## Color

Color is also an age-determining factor, since some unique colors were used for a limited time. The most common colors in historic glass are

- Sun Colored Amethyst
- Cobalt
- Olive Green
- Amber
- White Opaque
- Aqua
- Clear

## Form

Form is the part of the vessel that has been recovered. The most common vessel forms are:

Lip/Rim ..... *the top rim of a bottle or glass*

Body ..... *the general pieces that do not connect to a rim or base. This is where most of the decoration is placed on a piece*

Base ..... *the base or foundation of a piece. Most times this is where the maker's mark is placed*

## Other Artifacts

Other historic/modern artifact classes include architectural debris (e.g., bricks, nails, window glass, etc.), clothing (type and materials identified when possible), and miscellaneous small finds. When necessary, attributes such as character, wear, decoration, and material are coded, as well.

Nails and screws can be assigned date ranges based upon their type of manufacture. The most datable types are:

- Cut nails
- Wrought nails
- Wire nails
- Self-starting screws

### Artifact Dating

Artifact dating is based on the identification of maker's marks, diagnostic-manufacturing methods, such as bottle mold seams, bottle pontil marks, ceramic bodies and glazes, and known dates of production. A general guideline of accepted dates has been set up and is to be used for dating artifacts that have no maker's marks.

Artifact Type		Begin Date	End Date	Mean Date	Reference
Creamware	Plain	1775	1820	1797.5	South 1977
	Annular	1780	1815	1797.5	South 1977
	Hand painted (underglaze)	1785	1815	1800	Mullins 1988
	Hand painted (overglaze)	1765	1810	1787.5	Mullins 1988
	Whieldon ware	ca. 1750	1775	1762.5	Brown 1982
Pearlware	Plain	1780	1830	1805	South 1977
	Shell edge	1780	1830	1805	South 1977
	Hand painted Polychrome	1795	1820	1807.5	South 1977, Mullins 1988
	Hand painted Blue	1780	1820	1800	South 1977
	Annular/Dipped	1790	1820	1805	South 1977
	Mocha	1795	1820	1807.5	Noel Hume 1969
	Common Cable	1800	1820	1810	Noel Hume 1969
	Marbleware	1800	1820	1810	Brown 1982
	Transfer print Blue	1795	1840	1817.5	South 1977
	Transfer print Black	1795	1840	1817.5	South 1977
	Transfer print Brown	1795	1840	1817.5	South 1977
	Spatter	1790	1850	1820	Azizzi et al 1996
	Refined Earthenware	Annular	1790	1890	1840
Dipped		1790	1890	1840	South 1977
Overglaze decal		1890	pres. 2005	1947.5	Haskell 1981
Tin Glazed		1671	ca. 1780	1725.5	Mullins 1988
Transfer print Blue		1795	1860	1827.5	South 1977; Majewski and O'Brien 1984
Whiteware	Plain	1830	pres. 2005	1917.5	Price 1979; Noel Hume 1980
	Embossed	1850	1900	1875	Price 1979; Wetherbee 1980
	Annular/Dipped	1830	1860	1845	Price 1979; Mullins 1988
	Green or blue shell edge	1830	1860	1845	Lofstrum et al. 1982; Miller and Hunter 1990
	Spongeware	1830	1871	1850.5	Robacker and Robacker 1978
	Floral hand painted	1840	1860	1850	Lofstrum et al. 1982; Majewski and O'Brien 1984
	Transfer printed Blue	1828	1860	1844	Majewski and O'Brien 1984; Mullins 1988
	Transfer printed Flow Blue	1844	1860	1852	Lofstrum et al. 1982
	Transfer printed Red	1828	1850	1839	Majewski and O'Brien 1984
	Transfer printed Green	1828	1850	1839	Majewski and O'Brien 1984
	Transfer printed Purple	1830	1860	1845	Lofstrum et al. 1982
	Transfer printed Brown	1828	1850	1839	Majewski and O'Brien 1984
	Transfer printed Black	1828	1850	1839	Majewski and O'Brien 1984; Mullins 1988
	Overglaze Decal	1890	pres. 2005	1947.5	Haskell 1981

Artifact Type		Begin Date	End Date	Mean Date	Reference	
	Banded	1830	1860	1845	Majewski and O'Brien 1984	
Ironstone	Plain	1840	pres. 2005	1922.5	Wetherbee 1980	
Yellowware	Plain	1830	1900	1865	Ketchum 1987	
	Colored glaze	1827	1922	1874.5	Brown 1982	
	Annular	1827	1922	1874.5	Brown 1982: 15	
	Rockingham type glaze	1845	ca. 1900	1872.5	South 1977	
Refined Redware	Slip decorated	1733	1850	1791.5	Magid 1984	
	Astbury ware	ca. 1725	1750	1737.5	Brown 1982	
	Buckley or Agateware	1720	1775	1747.5	Azizi et al 1996	
Stoneware	Iron glazed	ca. 1700	1830	1765	Mullins 1988	
	English brownware	1690	1775	1732.5	South 1977	
	Albany slip glaze	1805	1920	1862.5	Ramsey 1939	
	Bristol slip glaze	1835	pres. 2009	1920	Miller et al 2000	
	Albany and Bristol slip glaze	1835	1920	1877.5	Ramsey 1939; Miller et al 2000	
	Basalt	ca. 1766	1830	1798	Hughes 1968	
	Westerwald	ca. 1650	1800	1725	Mullins 1988	
	White salt glazed	ca. 1720	1780	1750	Mullins 1988	
	Glass Tints	Olive	late 1730	1870	1800	IMAC 1984
		Amethyst	1880	1915	1897.5	Miller and Pacey 1985
Cobalt		ca. 1890	1960	1925	IMAC 1984	
White Opaque		1890	1960	1925	Fike 1984	
Glass Manuf. Technique	Applied color label	1935	pres. 2009	1970	Deiss 1981:95	
	Applied lip	late 1820	early 1870	1845	Deiss 1981	
	Blob top	1879	ca. 1920	1899.5	Lief 1965:14	
	Blown in mold	1800	early 1870	1835	Deiss 1981	
	Canning jar lid liners (white)	post 1869	ca. 1950	1909.5	Toulouse 1971:345	
	Carnival Glass	ca. 1907	ca. 1950	1928.5	Husfloen 1992	
	Coca Cola® Bottles	1900	pres. 2009	1952.5		
	Cork closure	1825	1875	1850	Deiss 1981:91-96	
	Crown finish	1892	pres. 2009	1948.5	Lief 1965:14	
	Dip mold, 3-part	ca. 1825	ca. 1925	1875	IMAC 1984	
	Free blown	pre 1700	ca. 1870	1785	IMAC 1984	
	Ground Pontil	ca. 1730	1860	1795	South 1977	
	Light bulb glass	1879	pres. 2009	1942	Jarvis 1958:214	
	Machine made	1903	pres. 2009	1954	Deiss 1981	
	Privacy (Window) Imbedded Wire	ca. 1892	pres. 2009	1948.5	Encyclopedia Britannica 1898:1408	
	Safety (Window)	ca. 1915	pres. 2009	1960	Panati 1987:158	
	Standardized screw threads	1919	pres. 2009	1962	Deiss 1981	
	Stippled	1939	pres. 2009	1972	Busch 1983	
	Non-returnable lightweight beer bottles	1938	pres. 2009	1971.5	Busch 1983	
	"Fed. Law Prohibits Sale or Re-use of This Bottle"	ca. 1933	ca. 1964	1948.5	Busch 1981	
Tooled lip	early 1870	ca. 1915	1892.5	Deiss 1981		
Nails	Cut	ca. 1790	ca. 1890	1840	Nelson 1968	

Artifact Type		Begin Date		End Date		Mean Date	Reference
	Wire	ca.	1880	pres.	2009	1942.5	Nelson 1968; IMAC 1984
	Galvanized	ca.	1901	pres.	2009	1953	Fontana et al 1962:50
	Wrought	pre	1700	ca.	1830	1765	IMAC 1984
	Screw, self starting	ca.	1846	pres.	2009	1925.5	Devoto 1943:214
Other/Small Finds	Aluminum Foil		1947	pres.	2009	1976	Panati 1987:113
	Bakelite Plastic	ca.	1907				Wolfe 1945:19
	Barbed Wire	ca.	1875	pres.	2009	1940	Buckles 1978:488
	Cement	ca.	1899	pres.	2009	1952	Cleland 1983:93
	Electric Insulator		1865	pres.	2009	1935	Cleland 1983
	Hard Rubber	ca.	1851	pres.	2009	1928	Luscomb 1967
	Modern, Misc.	ca.	1950	pres.	2009	1977.5	
	Nylon Bristles		1938	pres.	2009	1971.5	Panati 1987:209
	Pull Tab Can Closure		1962	pres.	2009	1983.5	Keen 1982:31
	Union Metallic Cartridge Company	ca.	1867		1902	1884.5	Rosenberg and Kvietok 1982:83

### Most Common Historic References for Analysis

Azizi, Sharla, Diane Dallal, Mallory Gordon, Meta Janowitz, Nadia Maczaj, Marie-Lorraine Pipes  
1996 *Analytical Coding System for Historic Period Artifacts* by The Cultural Resources Group, Louis Berger & Associates, Inc.

Baldwin, Joseph K.  
1973 *A Collector's Guide to Patent and Proprietary Medicine Bottles of the Nineteenth Century*. Thomas Nelson, Inc. Nashville.

Brown, A.R.  
1982 *Historic Ceramic Typology with Principal Dates of Manufacture and Descriptive Characteristics for Identification*. *DelDot Archaeology Series 15*. Delaware Department of Transportation.

Deiss, Ronald William  
1981 *The Development and Application of a Chronology for American Glass*. Midwestern Archaeological Research Center, Illinois State University, Normal.

Federal Energy Regulatory Commission (FERC)  
2001 *Guidelines for Reporting on Cultural Resources Investigations*. Office of Pipeline Regulation, Washington, D.C.

Ferguson, L.  
1992 *Uncommon Ground: Archeology and Early African America, 1650-1800*. Smithsonian Institution Press, Washington, D.C.

Fike, Richard E.  
1984 *Handbook for the Bottle-ologist; over 1000 bottles listed including a background and description of those found in the Great Basin*. Ogden, Utah

Godden, Geoffrey A.  
1964 *Encyclopedia British Pottery and Porcelain Marks*. Bonanza Books. New York.

- Harrington, J.C.  
1954 Dating Stem Fragments of Seventeenth and Eighteenth Century Clay Tobacco Pipes. *Quarterly Bulletin of the Archaeological Society of Virginia* 9 (1).
- IMACS  
1984 *IMACS Users Guide*/April 1984
- Jones, Olive R.  
1985 *Cylindrical English Wine and Beer Bottles 1735-1850*. Environment Canada-Parks, Ottawa, Canada
- Ketchum, William C. Jr.  
1987 *American Country Pottery: Yellowware & Spongeware*. Alfred A. Knopf Inc. Westminster, Maryland
- Lofstrum et.al.  
1982 "A Seriation of Historic Earthenwares in the Midwest, 1780-1870". *The Minnesota Archaeologist* 41 (1): 3-29
- Majewski, Teresita, and Michael O'Brien  
1984 *An Analysis of Historical Ceramics from the Central Salt River Valley of Northeast Missouri*. Cannon Reservoir Human Ecology Project, Volume 1 Publications in Archaeology No.3, American Archaeology Division, Department of Anthropology, University of Missouri, Columbia.
- Marks, Mariann, K.  
1989 *Majolica Pottery*. Collectors Books. Paducah, Kentucky.
- Mullins, Paul R.  
1988 *Typology*. James Madison University Archaeological Research Center Ceramic April 1988
- Nelson, Lee H.  
1968 Nail Chronology as an Aid to Dating Old Buildings. American Association for State and Local History Technical Leaflet 48. *History News* 24(11)
- Noel Hume, Ivor  
1969 *A Guide to Artifacts of Colonial America*. Alfred A. Knopf, New York
- Price, Cynthia R.  
1979 "19<sup>th</sup> Century Ceramics in the Eastern Ozark Border Region," Monograph Series No. 1, Center for Archaeology Research, Southwest Missouri State University, Springfield, Missouri.
- Robacker, Earl F. and Ada F. Robacker  
1978 *Spatterware and Sponge: Hardy Perennials of Ceramics*. A.S. Barnes and Co., South Brunswick, New Jersey, and New York.
- Rosenberg, Robert G. and D Peter Kvietok  
1982 *A Guide to Historic Artifacts*. High Plains Consultants, Laramie, Wyoming.
- South, Stanley  
1977 *Method and Theory in Historical Archaeology*. Academic Press, New York



Appendix G  
Methods for Historic Artifact Analysis

---

Toulouse, J.H.

1969 *Fruit Jars*. Nelson Inc., NJ.

1971 *Bottle Maker's and Their Marks*. Thomas Nelson Inc., New York; Camden

Wetherbee, Jean

1980 *A Look at White Ironstone*. Wallace-Homestead Book Co., Des Moines, Iowa

**APPENDIX J**  
**Methods of Prehistoric Lithic Analysis**

## Appendix J: Methods for Analysis of Prehistoric Lithic Artifacts

### Introduction

This appendix provides an overview of the methods of lithic analysis used for this project. After washing and labeling, prehistoric artifacts recovered during the investigation were divided into specific artifact types, with a number of variables recorded for each type. Five basic categories of information can be derived from lithic artifacts: depositional, temporal/stylistic, functional, technological, and raw material. Each of these aspects of the lithic record are interrelated and cannot be completed divorced from one another. Raw material analysis identifies the lithic materials that were exploited; this information permits inferences to be made about procurement strategies and the related issues of exchange and settlement mobility. Technological analysis examines tool design and methods of production, maintenance, and recycling; this information helps to document the organization of technology and to address issues such as site function. Functional analysis determines the tasks in which tools were employed; this information also helps to document the organization of technology and site function. Temporal/stylistic analysis provides chronological as well as other cultural information; typically, however, only the most formalized stone tools are usually diagnostic (e.g., projectile points), and even these items tend to be less sensitive to temporal change or regional styles than are ceramics. Information about depositional processes help to identify activity areas, tool kits, and larger-scale site formation processes; this information is derived from crossmending and plotting artifact distributions.

The methods and procedures used to generate data about these five aspects of the lithic record are outlined below. As lithic artifacts were analyzed, information was recorded on analysis sheets as a series of codes; then, the codes were entered into a computer database program, Microsoft Access. For the purposes of data analysis and manipulation, this database was then converted to Excel data manipulation and table generation. These computer programs facilitated a better understanding of site-use.

### Artifact Classes and Types

The analytical approach to stone tool production and use used here can be described as techno-morphological; that is, artifacts were grouped into general classes and further divided into specific types based upon key morphological attributes, which are linked to or indicative of particular stone tool production (reduction) strategies. Function was inferred from morphology as well as from use-wear. Surfaces and edges were examined for traces of use polish and damage with the unaided eye and with a 10x hand lens. A conservative approach to the identification of utilized and edge-retouched flakes was taken because of a number of other factors can produce similar edge-damage, such as, trampling of materials on living surfaces, spontaneous retouch during flake detachment, and trowel contact. Data derived from experimental and ethnoarchaeological research were relied upon in the identification and interpretation of artifact types. The works of Adams (2002), Andrefsky (1998), Callahan (1979), Clark (1986), Crabtree (1972), Flenniken (1981), Gould (1980), Parry (1987), Whittaker (1994) were drawn upon most heavily.

Organized by artifact classes, specific artifact types are listed below, followed by their code and a brief definition. All types were quantified by both count and weight in grams. Also discussed below are the specific variables or attributes that were recorded and how they were coded.

## Bifaces

Bifaces are chipped stone tools that have been shaped by the removal of flakes from both faces or sides of a cobble or large flake. In most cases, they are hafted and used as projectile points and/or knives. Technically, bifaces are also cores, because the flakes detached from them during production and maintenance can be used as tools themselves. Attributes recorded on bifaces include raw material, cortex, condition, and maximum length, width, and thickness, recorded in mm. The condition of fragmentary projectile points is coded as tip (TIP), medial section (MED), and base (BAS). Based on attribute characteristics bifaces were then classified according to the following types:

1. Early-Stage Bifaces (EB) are cobbles or large flakes that have had their edges bifacially trimmed and a few large reduction flakes detached. These bifacial blanks are equivalent to Callahan's (1979) Stage 2 bifaces. Because of their crude condition, these bifaces can be hard to distinguish from freehand cores. In fact, early-stage production failures could easily be recycled into these other tool types.
2. Middle-Stage Bifaces (MB) look more like bifaces; they have been initially thinned and shaped. A lenticular cross section is developing, but edges are sinuous, and patches of cortex may still remain on one or both faces. These bifaces are roughly equivalent to Callahan's (1979) Stage 3 bifaces. Biface reduction is a continuum; therefore, middle-stage bifaces are often difficult to distinguish from early- and late-stage bifaces, depending upon the point at which their reduction was halted. In addition, rejected bifaces may have been used for other tasks (recycled).
3. Late-Stage Bifaces (LB) are essentially finished bifaces; they are well thinned, symmetrical in outline and cross section, and edges are centered. Small areas of cortex may still exist on one or both faces. These bifacial performs are roughly analogous to Callahan's (1979) Stage 4 bifaces.
4. Projectile Points (PP) are finished bifaces that were hafted and functioned as projectiles and/or knives. Intact projectile points and basal fragments were assigned to previous established point types.
5. Drills (DR) are slender bifaces that were used to perforate or pierce various materials, perhaps using a rotary motion. On occasion, projectiles are reworked into drills.
6. Choppers (CP) are large bifaces that have been employed in tasks that required heavy-duty cutting or chopping. These implements are often crudely formed and can be mistaken for cores or early-stage bifaces.
7. Other Bifaces (OB) are bifaces that do not fit easily into the above types (the note field may be used to record distinctive attributes).
8. Indeterminate Biface Fragments (IB) are sections of bifaces that are too badly damaged to be assigned to a specific type.

## Unifaces

Unifaces include both formal tools, like endscrapers, and informal tools, like utilized and edge-retouched flakes. Flakes from cores or bifaces can be used as informal (expedient) tools or worked into formal tools. Three uniface types were recognized, and their raw material, cortex, and condition (whole or broken) was recorded. Maximum length, width, and thickness are recorded in mm.

1. Endscrapers (ES) are formalized uniface tools that have uniformly retouched edges, which creates a working edge and a standardized shape. The working edge is transverse to the long axis of the tool, and retouching often erases obvious indications that the tool is made on a flake. In some cases, endscrapers are bifacially worked, but they are still classified as unifactes.
2. Sidescrapers (SS) are formalized unifactes that have uniformly retouched edges, creating a working edge with a relatively standardized shape. The working edge or edges are parallel to the long axis of the tool (or lateral margin of the original flake).
3. Retouched Flakes (RF) are expedient tools that have had one or more edges retouched, either to resharpen the working edge, to create a dulled edge for grasping, or to form a specific edge angle or shape. The flake itself could have been detached from a core or biface. It should be noted that severe edge-damage can be difficult to discern from intentional retouching. Retouch flake scars on edges typically exceed 2 mm in length.
4. Utilized Flakes (UF) are expedient tools that exhibit traces of use damage and/or polish on one or more edges. These flakes could have been detached from cores or bifaces, and they were employed with no prior modification. Both retouched flakes and utilized flakes represent simple tools that were usually employed in cutting and scraping tasks, and after tasks were completed, they were discarded. A discriminating criterion versus retouched flakes includes flake scars less than 2 mm in length.
5. Notched Flakes (NF) or spokeshaves are a special type of retouched flakes. The unifacial retouching of one or more flake edges resulted in a concave working edge(s).
6. Graver Flakes (GF) are a special type of retouched flake. Unifacial retouch of one or more edges resulting in acute projections distinguishes the morphology of this tool type.
7. Denticulated Flakes (DT) are a special type of retouched flake, with spaced unifacial flake removals from one or more edges forming a toothed or serrated edge.
8. Other Uniface Types (OU) are unifactes that do not fit easily into existing types.
9. Indeterminate Uniface Fragments (IU) are unifactes that are too fragmentary to be assigned to a specific type.

#### Cores

Cores are cobbles or blocks of raw material that have had one or more flakes detached, but they have not been shaped into tools or used extensively for tasks other than that of a nucleus from which flakes have been struck. Cores come in various shapes and sizes, depending upon their degree of reduction and the methods of reduction that were applied. Three core types were identified and variables recorded include raw material and cortex.

1. Freehand Cores (FC) are blocks or cobbles that have had flakes detached in multiple directions by holding the core in one hand and striking it with a hammerstone held in the other (Crabtree 1972). This procedure generates flakes that can be used for expedient tools or can be reworked into formalized tools. Freehand percussion cores come in various shapes and sizes, depending upon the raw material form and degree of reduction.
2. Bipolar Cores (BC) are usually cobbles that have had flakes detached by direct hard-hammer percussion on an anvil: the core is placed on the anvil and struck on the top with a hammerstone (Crabtree 1972; Hayden 1980). Cores typically assume a tabular shape, exhibit heavy crushing and battering, and flake scars tend to run between areas of crushing and battering. Bipolar cores are normally smaller than freehand cores. Most flakes that are

detached are only suitable for expedient flake tools. Bipolar reduction can also be used to recycle tools into usable flakes.

3. Tested Cobbles (TC) are unmodified cobbles, blocks, or nodules that have had a few flakes detached to examine raw material quality.
4. Other Core Types (OC) are cores that do not fit easily into existing types.
5. Blade Core (BC) displays multiple parallel removals of blades, often resulting in cone-like shape.

#### Debitage

Debitage includes all types of chipped-stone waste that bears no obvious traces of having been utilized or intentionally modified. All flakes were sorted by raw material type, and weighed. During detailed analysis, flakes were also sorted into the following categories:

1. Decortication Flakes (DF) are intact flakes with 50 percent or more cortex covering their dorsal surface. These are the first series of flakes detached during lithic reduction.
2. Early-Reduction Flakes (ER) are intact or nearly intact flakes with less than 50 percent dorsal cortex, fewer than four dorsal flake scars, on average, and irregularly shaped striking platforms with minimal faceting and lipping. Platform grinding is not always present. These flakes could have been detached from early-stage bifaces or cores of the freehand and bipolar types.
3. Biface-Reduction Flakes (BF) are intact or nearly intact flakes with multiple overlapping dorsal flake scars and small elliptically shaped platforms with multiple facets. Platform grinding is usually present. Platforms are distinctive because they represent tiny slivers of what once was the edge of a biface. Biface-reduction flakes are generated during the middle- and late-stages of biface reduction and also during biface maintenance (resharpening).
4. Bipolar-Reduction Flakes (BP) are intact or nearly intact flakes that have been struck from a bipolar core. They typically exhibit sheared cones or bulbs, closely spaced ripples, and crushed and splintered platforms. Crushing can also occur on the distal ends or terminations of these flakes, but it is a common misconception that platforms and bulbs are present on both ends of each flake. Not all flakes that are generated during bipolar reduction are readily distinguishable as bipolar flakes, and large amounts of shatter are usually generated.
5. Block Shatter (BS) are angular or blocky fragments that do not possess platforms or bulbs. Generally the result of uncontrolled fracturing along inclusions or internal fracture planes, block shatter is most frequently produced during the early reduction of cores and bifaces. Block shatter is common in bipolar reduction, and it is equivalent to "primary shatter" (Binford and Quimby 1963).
6. Flake Shatter (FS) consists of small, flat fragments or splinters that lack platforms, bulbs, and other obvious flake attributes. Flake shatter is generated throughout a reduction sequence but is most common in later stages. It is a common by-product of bipolar reduction and is equivalent to "secondary shatter" (Binford and Quimby 1963). Trampling of debitage on living surfaces also generates flake shatter, while thermal fracturing produces both flake and block shatter.
7. Flake Fragments (FF) are sections of flakes that are too fragmentary to be assigned to a particular flake type.

8. Indeterminate Flakes (IF) are flakes that could not be confidently assigned to any debitage category.

9. Blades (BI) consist of flakes with dimensions of length measuring at least twice width, and displaying parallel lateral margins. Where recovered in large numbers, may be associated with prepared core and blade reduction technique (Crabtree 1972).

Detailed analysis included collecting data on cortex (see below). In addition, GAI recorded data on flake size using a template with concentric circles at 1, 2, 3, 4, 5, 6, 7, and 8 cm diameters. An artifact had to fit into the size grade by its maximum width. These size grades were labeled 1, 2, 3, etc.... If an artifact was size grade 1, it means the artifact, in maximum width, fit within and did not exceed the 1 cm diameter template boundaries.

#### Cobble Tools

Alluvial and glacial cobbles were often used prehistorically for various tasks with little or no prior modification. Cobbles of igneous and metamorphic rock were used as hammers, anvils, grinding stones, or a combination of functions. Battered, crushed, pitted, and/or smooth surfaces identify these cobbles as tools. When multiple functions are evident, the cobble is assigned to the artifact type that best represents its "dominant" or "primary" function; additional functions were recorded in the note field of the coding sheet. Two types of cobble tools were identified and raw material and condition were recorded.

1. Hammerstones (HS) are cobbles that show evidence of battering and crushing along their margins, indicating that they were intentionally used as percussors.

2. Manos (MN) or grinding stones are hand-sized cobbles with one or more flat surfaces that were used to crush and grind various materials, as is evidenced by smoothed and polished surfaces.

3. Metates (MT) or grinding slabs are large cobbles or blocks of bedrock with one or two flat or concave surfaces which exhibit evidence of grinding and crushing.

4. Pestles (PT) are linear cobbles that exhibit crushing and smoothing one or both ends or poles. Pestles can also be formalized tools that were shaped by pecking and grinding.

5. Mortars (MR) are large cobbles or blocks of bedrock with at least one deeply concave surface, which was used to crush and grind various materials.

6. Anvil Stones (AV) are cobbles or blocks of bedrock that were used as a base on which to rest materials while they were struck with a hammer. Surfaces that are interpreted as anvils tend to possess shallow, coarse-textured depressions with amorphous outlines.

7. Pitted Cobbles (PC) or "nutting stones" are cobbles or blocks of bedrock with at least one smooth depression no greater than about 4 cm in diameter. These depressions differ from anvil depressions in that they are smoother, often deeper, and tend to be circular or oval. These depressions are believed to be the result of processing nuts, as compared to anvil depressions, which are attributed to bipolar reduction.

8. Netsinkers (NS) are either notched cobbles or crudely flaked slabs. In the former, freehand or bipolar percussion was used to remove one or two flakes from both ends or sides of a flat cobble to create notches. In the latter, flakes or slabs of coarse-grained stone are shaped by the removal of flakes. These items are believed to have been attached to nets, but some specimens could have functioned as bolas stones.

9. Abraders (AB) are chunks of sandstone or related materials that were used to shape and sharpen tools made of various materials. Slotted abraders are believed to have been used in the manufacture and maintenance of bone and wood tools (e.g., needles, awls, and arrow shafts), and flat abraders are believed to have been used in the manufacture and maintenance of stone tools (e.g., chipped stone platform preparation and polishing of groundstone tools) in addition to tools of bone and wood tools.

10. Other Cobble Tools (OT) are cobbles that do not fit into the above types. (Key attributes are recorded in the note field.) Broken cobble tools are assigned to one of the above types or are placed with the cracked rock if badly damaged.

#### Groundstone

1. Grooved Axes (AX) are formal tools that were designed to be hafted, and their primary function was heavy-duty woodworking.

2. Celts (CL) are ungrooved axes; they were still hafted but by a different method.

3. Adzes (GA) or gouges manufactured by granitic materials by pecking and grinding were hafted and functioned as heavy-duty woodworking tools, much like their chipped-stone counterparts.

4. Steatite Bowls (SB) are stone cooking vessels that were manufactured by carving, grinding, and polishing.

5. Other Groundstone Tools (OG) are those tools and ornaments that are not covered by the above types, for example, bannerstones, pipes and pendants.

6. Unfinished Groundstone (UF) consist of whole or fragmentary specimens that show some degree of modification (flaking, pecking, and/or grinding) indicating a represent unfinished groundstone implements, discarded during manufacture.

7. Indeterminate Groundstone Fragments (IG) are sections of groundstone tools or ornaments that are too badly damaged to be assigned to a specific type.

#### Fire-Cracked Rock

Fire-Cracked Rock (FCR) includes all fragments of lithic debris that cannot be attributed to stone tool production. Most specimens represent fire-cracked rock: cobbles and/or chunks of local bedrock that were used in heating and cooking activities.

#### Minerals

(a "type" category that applies to unmodified or minimally modified minerals found at a site):

1. Hematite (HM) is a high-grade form of iron ore.

2. Limonite (LM) is a low-grade earthy form of iron ore; it is softer, lighter in weight, and lighter in color than hematite. Limonite is typically brown or yellow, while hematite is red or reddish brown.

3. Mica (MC) is a light-weight mineral that readily splits into thin elastic layers.

4. Steatite (ST) is an impure form of talc that is easily worked because of its softness and massive structure.

5. Quartz Crystals (QC) are transparent crystals of silica.

6. Galena (GL) is the principal ore of lead; its luster is metallic, and cleavage is cubic.



7. Other Minerals (OM) are minerals that are not listed above.

### Other Analytic Coding

#### Raw Material Analysis

1. Lithic Raw Material Type: lithic raw material identification was conducted on the entire lithic artifact assemblages. Lithic raw material types were identified on the basis of macroscopic characteristics: color, texture, hardness, and inclusions (Luedtke 1992).
2. Cortex was recorded for all chipped-stone artifacts with the following codes: A = absent, B = block cortex, C = cobble cortex, I = indeterminate cortex, and X = no observation. Block cortex denotes lithic procurement from primary sources or outcrops, while cobble cortex denotes secondary sources (e.g., gravel bars and glacial till). Generally, block cortex is flat and may be coarse textured, while cobble cortex is rounded, smooth, and often polished. Chert cobbles can contain internal fracture planes, however, and when exposed by knapping, can appear similar to block cortex. Cortex is coded as indeterminate when it was unclear whether the cortex exhibited on an artifact was cobble or block. No observation is coded when the presence or absence of cortex could not be determined; this is normally limited to argillite.

#### Stylistic Analysis

Only projectile points were stylistically analyzed. In this analysis, the effects of resharpening and recycling on projectile point morphology were considered. Finished bifaces were segregated into groups on the basis of morphology and technology. The latter refers to those aspects of production, maintenance, recycling, and hafting that are "preserved" on the surfaces of each specimen through evidence of percussion and pressure flaking, edge grinding, breakage, morphology etc..

#### General Tool Attributes

1. Condition was recorded for tools as: whole (whl); base (bas); distal section (tip); medial section (med), and indeterminate (brk).
2. Size was recorded on stone tools as: length, width, and thickness (recorded to 0.1 mm).
3. Weight: recorded to 0.1 g.

### References Cited

Adams, Jenny L.

2002 *Ground Stone Analysis: A Technological Approach*. The University of Utah Press, Salt Lake City.

Andrefsky Jr., William

1998 *Lithics: Macroscopic Approaches to Analysis*. Cambridge University Press, Cambridge.

Binford, Lewis R., and George I. Quimby

1963 Indian Sites and Chipped-Stone Materials in the Northern Lake Michigan Area. *Fieldiana Anthropology* 36:277-307.

Callahan, Errett

1979 The Basics of Biface Knapping in the Eastern Point Tradition: A Manual for Flintknappers and Lithic Analysts. *Archeology of Eastern North America* 7:1-180.

Clark, John E.

1986 Another Look at Small Debitage and Microdebitage. *Lithic Technology* 15:23-23.

Crabtree, Donald E.

1972 An Introduction to Flintworking. *The Idaho State Museum, Occasional Papers* No. 28. Pocatello, Idaho.

Flenniken, J. Jeffery

1981 Replicative Systems Analysis: A Model Applied to the Vein Quartz Artifacts from the Hoko River Site. *Laboratory of Anthropology, Reports of Investigation* No. 59, Washington State University, Pullman.

Gould, Richard A.

1980 *Living Archeology*. Cambridge University Press, Cambridge.

Hayden, Brian

1980 Confusion in the Bipolar World: Bashed Cobbles and Splintered Pieces. *Lithic Technology* 9:2-7.

Parry, William J.

1987 Chipped Stone Tools in Formative Oaxaca, Mexico: Their Procurement, Production, and Use. *Museum of Anthropology Memoir* No. 20, University of Michigan, Ann Arbor.

Whitaker, John C.

1994 *Flintknapping: Making and Understanding Stone Tools*. University of Texas Press, Austin.

**APPENDIX K**  
**Archaeobotanical Analysis**

***Report on the Analysis of Flotation-processed and  
Hand-collected Archeobotanical Samples from  
Phase II Investigations within the  
Bell Bend Project Area.***

Sites 36LU280, 36LU281, 36LU283, 36LU285,  
36LU286 and 36LU288.  
Luzerne County, Pennsylvania.

*Prepared by:* Justine Woodard McKnight  
*Archeobotanical Consultant*  
708 Faircastle Avenue  
Severna Park, Maryland 21146

*Project:* GAI Project No. C090846.00.003

*Prepared for:* GAI Consultants, Inc.  
Pittsburg Office  
385 East Waterfront Drive  
Homestead, PA 15120-5005

*Date:* February 26, 2010



***Report on the Analysis of Flotation-recovered Archeobotanical Remains Recovered During Phase II Investigations within the Bell Bend Project Area, Sites 36LU280, 36LU281, 36LU283, 36LU285, 36LU286 and 36LU288, Luzerne County, Pennsylvania.***

**INTRODUCTION**

Phase II archaeological investigations within the Bell Bend project area included the collection of soil samples and carbon concentrations for the recovery of plant macro-remains. Plant artifacts were collected and analyzed from six sites (36LU280, 36LU281, 36LU283, 36LU285, 36LU286 and 36LU288) (see Table 01). Site 36LU288 is a multi-component site containing predominantly prehistoric occupations located on the west bank of the North Branch Susquehanna River. The other five sites within the study area describe a cluster of rural residences and farms northeast of the town of Berwick. Study of plant remains collected from cultural contexts at the Bell Bend sites informs our understanding of the prehistory of the region and the culture history of loosely-tied nineteenth and twentieth century rural homes and farmsteads.

Table 01: Summary of archeobotanical samples.

Site	Description	FLOTATION			HAND-COLLECTED
		No. of Samples	Volume (liters)	Weight of Carbonized Plant Material (grams)	No. of Samples
36LU280	Late 19th - mid 20th century farmstead	5	27	91.995	0
36LU281	Stone house foundation	3	28	2.78	0
36LU283 Sink House	20th century house	11	59.5	2.56	0
36LU285	19th century structure	6	38.5	36.005	0
36LU286 Kinser Farmstead	ca. 1845 to ca. 2005 dwellings and outbuildings	4	35	0.525	0
36LU288	Multi-component Prehistoric	5	57	27.46	2
6 sites		34	245	161.325	2

**METHODS**

Archaeological soil samples were individually processed at GAI's Homestead, Pennsylvania laboratory using a Flote-Tech flotation system equipped with 0.325mm fine fraction and 1.0mm coarse fraction screens. The Flote-Tech system is a multi-modal flotation system, which facilitates the separation and recovery of plant macro-remains from the soil matrix by agitation in water. Processing resulted in two (light and heavy) fractions of material. Samples were air dried. Recovered fractions were submitted to archeobotanical consultant Justine McKnight in Severna Park, Maryland and analyzed following the procedures described below.

Dry heavy and light fractions were carefully passed through graduated geological sieves to provide divisions for analysis. The processed samples yielded carbonized and non-carbonized plant remains. Non-carbonized plant remains observed in the flotation-derived botanical assemblage included modern root fibers, deciduous leaves, non-carbonized seeds, nut parts, thorns and non-carbonized wood fibers (many with paint adhering to one surface. While non-carbonized plant remains are usually excluded from routine archeobotanical analyses (Minnis 1981; Keepax 1977), it is the opinion of the analyst that many of the unburned plant remains recovered from the Bell Bend sites represent meaningful artifacts directly associated with the culture history of the sites. Accordingly, a modified analytical approach was adopted which included identification (but not quantification) of non-carbonized plant remains, and a discussion of their significance to the archaeology. The burned or unburned status of the recovered plant artifacts is made clear in this report in order to acknowledge the very different preservational biases affecting the recovered remains.

Working beneath low power magnification, carbonized botanical remains were separated from fraction matrices. The greater-than or equal-to 2mm carbonized botanical specimens were examined under 10X to 40X magnification and sorted into general categories of material (i.e. wood, seed, nutshell, cultigen, etc.). Descriptions were recorded for each category of the greater-than or equal-to 2mm plant material. The less-than 2mm size fractions were examined under low magnification, and scanned for the remains of seeds and cultivated plants. Non-carbonized plant remains (in some cases individual samples contained *abundant* wood debris) were describe and identified, but they were not quantified or separated from fraction matrices.

Identifications were routinely attempted on all nut, seed, cultigen and miscellaneous plant remains encountered, and on a sub-sample of twenty randomly selected wood fragments from each sample containing *more* than twenty specimens, in accordance with standard practice (Pearsall 2000). Identifications of all classes of botanical remains were made to the genus level when possible, to the family level when limited diagnostic information was available, and to the species level only when the assignment could be made with absolute certainty. All identifications were made under low magnification (10X to 40X) with the aid of standard texts (Edlin 1969; Kozłowski 1972; Martin and Barkely 1961; Panshin and deZeeuw 1980), and checked against plant specimens from a modern reference collection representative of the flora of Pennsylvania. Specimen weights were recorded using an Mettler electronic balance accurate to 0.01 grams.

## **RESULTS OF ANALYSIS: HISTORIC SITES**

### **36LU280, Site 3**

Located on an upland flat in an agricultural field, Site 36LU280 describes a farmstead built between 1873 and 1939 and demolished prior to the mid-1950s. Phase II archaeological investigations documented a variety of domestic features and kitchen and architectural artifacts. Archeobotanical studies at 36LU280 included the processing of five flotation samples from three features (Feature 4 [burn pit], Feature 5 [trash pit], and Feature 6 [post mold]). Flotation processing of 27 liters of feature fill produced 81.995 grams of carbonized plant macro-remains (a mean average of 3.0369 grams per liter). In addition to carbonized archeobotanical remains,

the Site 36LU280 features produced non-carbonized wood and seeds. Sample matrices contained an array of natural ecofacts, including non-carbonized roots, gravel and rock, and spherical carbon residue. This residue is a bi-product of the burning of plant materials high in silica - such as grasses. The silica melts and fuses into droplets that persist in the archaeological record. Cultural artifacts noted with the samples include coal, brick fragments, shell, clear glass, iron fragments and bone.

The archeobotanical assemblage from Site 36LU280 included burned and unburned wood, the carbonized remains of nuts and seeds, abundant non-carbonized seeds, and a variety of miscellaneous carbonized plant materials including stem, fungi, amorphous carbon and papery tissue. An inventory of the botanical contents of each flotation sample is provided in Table 02. Recovered plant materials are discussed in detail below by material type.

### Wood

Wood remains comprised the most abundant plant material type recovered from Site 36LU280. Wood was recovered in both burned and unburned condition. All of the identifiable wood was pine (*Pinus spp.*).

Wood charcoal was present in all of the samples analyzed from Site 36LU280. A site total of 5,744 fragments was recovered. Of these, 50 fragments were randomly selected for identification (a maximum of 20 fragments per sample). Eight-eight percent of the sub-sample selected for identification was pine (*Pinus spp.*), 12 percent was unidentifiable. Wood charcoal was most abundant within Feature 4 (see Table 03), a fact attributable to the features function as a burn pit.

Table 03: Wood charcoal densities by feature.

Feature	Fragments per liter of feature fill	Grams wood charcoal per liter
4	477.83	6.465
5	0.42	0.003
6	1.09	0.007

Unburned wood fibers were abundant within the Feature 5 flotation samples. A 20-fragment per sample sub-sample confirmed the presence of pine (*Pinus spp.*) and oak (*Quercus spp.*) woods within this trash pit.

### Nut

Nut remains from Site 36LU280 were limited to a single carbonized acorn (*Quercus spp.*) cap fragment from Feature 4 (FS 116).

### Seeds

Carbonized seeds from the 36LU280 flotation samples were limited to a single sumac seed (*Rhus sp.*) from the burn pit Feature 4.

Non-carbonized seeds were both ubiquitous and abundant within all samples analyzed. Non-

carbonized seeds occurred in all 5 flotation samples analyzed from Site 36LU280, with eight discrete taxa represented: pigweed (*Amaranthus sp.*), goosefoot/pigweed (*Chenopodium/Amaranthus*), carpetweed (*Mollugo verticillata*), purselane (*Portulaca oleracea*), cinquefoil (*Potentilla spp.*), raspberry/blackberry (*Rubus spp.*), elder (*Sambucus canadensis*), and grape (*Vitis sp.*). While many of these seed represent edible plants or edible plant parts, they are also common weedy contaminants in archeobotanical samples. Their importance to historic ethnobotany at the site cannot be evaluated with confidence.

### **Miscellaneous**

A variety of miscellaneous carbonized plant remains were documented within the flotation samples studied from Feature 4 (the burn pit). These include a fragment of stem tissue, amorphous carbon, a fungal fructification fragment, and abundant unidentifiable papery tissue.

### **Summary**

The archeobotanical assemblage from Site 36LU280 reveals details of plant use and landscape on a rural farmstead occupied from the late nineteenth century through the first half of the twentieth century. Of the three features sampled, Feature 4 (a burn pit) provides the greatest diversity of plant remains preserved though carbonization. Non-carbonized plant remains dominate the flotation assemblages from Feature 5 (trash pit) and Feature 6 (a post mold). Pine wood dominates both the charcoal and unburned wood assemblages from the site, which suggests that the wood may be architecturally-derived, as pine woods provided an affordable lumber source throughout the late 1800's into the present. An array of weed seeds, an acorn fragment, and miscellaneous plant materials documented within the site assemblage indicate that the sampled features contained a portion of trash or incidental debris.

### **36LU281, Site 4**

Composed of a stone house foundation constructed and used during the nineteenth century. Site 36LU281 is located within an agricultural field on an upland flat. Archeobotanical studies at 36LU281 included the processing and analysis of three flotation samples from two features associated with the house: Feature 1 (the cellar hole) and Feature 3 (a post mold). Flotation processing of 28 liters of feature fill produced 2.78 grams of carbonized plant macro-remains (a mean average of 0.099 grams per liter). In addition to carbonized archeobotanical remains, the Site 36LU281 features contained abundant non-carbonized seeds. Sample matrices were composed of a rocky matrix with coal and coal clinker, and a variety of natural ecofacts and cultural artifacts (bone, non-carbonized roots, oak flowers, insects, millipedes, small terrestrial gastropods, fish scales, eggshells, brick fragments and bone).

Archeobotanical remains from Site 36LU281 include wood charcoal and non-carbonized seeds. An inventory of the botanical contents of each flotation sample is provided in Table 04. Recovered plant materials are discussed in detail below by material type.

### **Wood**

Wood charcoal was recovered from each of the three flotation samples analyzed from Site 36LU281. Charcoal totaled 343 fragments weighing 2.78 grams. Of this total, 60 fragments were randomly selected for identification (a maximum of 20 fragments per sample). While 77



percent of the wood sub-sample was not minimally classifiable to the genus level, a variety of local forest elements were identified: White oak (*Quercus spp. LEUCOBALANUS*) was the most abundant taxon identified, accounting for 12 percent of the assemblage. American chestnut (*Castanea dentata*) (seven percent), hickory (*Carya spp.*) (two percent) and bald cypress (*Taxodium distichum*) (two percent) were also identified.

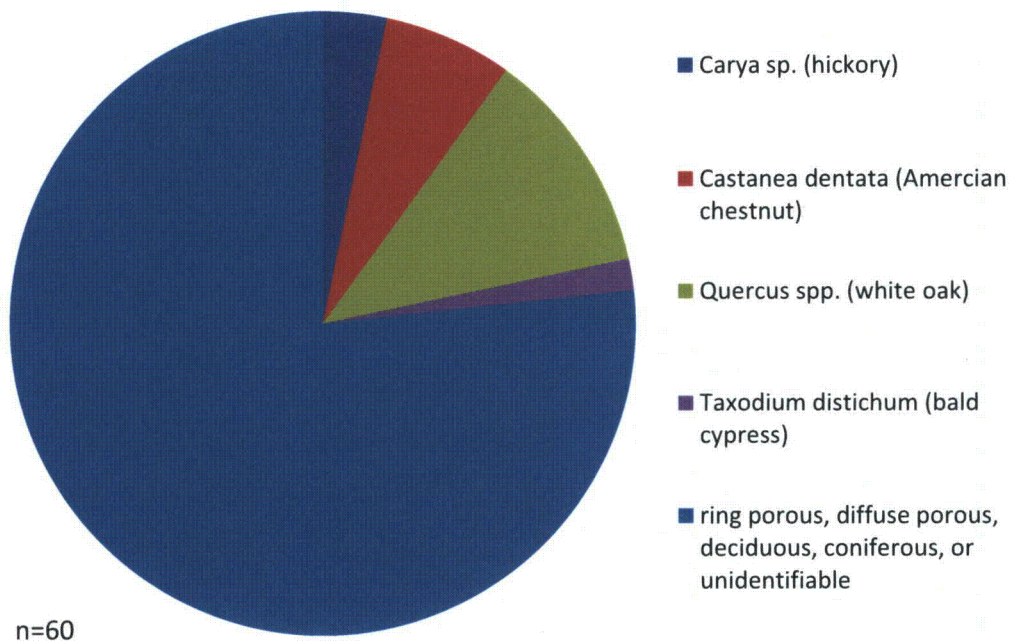

Figure 01: Composition of wood charcoal from site 36LU281 flotation samples.

### Seeds

Non-carbonized seeds were present within all three samples analyzed from Site 36LU281, but the upper level of the cellar hole feature (Feature 1) contained the greatest abundance and diversity of non-carbonized seeds. Ten taxa are represented in the seed assemblage from 36LU281: Pigweed (*Amaranthus sp.*), carpetweed (*Mollugo verticillata*), sheep sorrel (*Oxalis stricta*), purselane (*Portulaca oleracea*), panic/foxtail grass (*Panicum/Setaria.*), knotweed /dock (*Polygonum/Rumex*), raspberry/blackberry (*Rubus spp.*), elder (*Sambucus canadensis*), catchfly (*Silene sp.*) and chickweed (*Stellaria media.*). While many of these seeds represent edible plants or edible plant parts, they are also common weedy contaminants in archeobotanical samples from open site environments. Their importance to historic ethnobotany at Site 36LU281 remains uncertain.

### Summary

Archeobotanical materials secured from the primary cellar hole and associated postmold at Site 36LU281 provide baseline data regarding plant use at the site during the historic era. Wood charcoal data from the site document a suite of native forest taxa that could have entered the

archaeological record as fuel wood or as construction material. An array of non-carbonized seeds representing common weeds were noted within the flotation samples, but were particularly abundant within Level 1 (the uppermost level) of the cellar hole (Feature 1). It is likely that these seeds are modern intrusions unrelated to historic plant use at the site.

### 36LU283, Sink House Site

The Sink House Site (36LU283) is located on an upland flat in an agricultural field. The site includes the remains of a house and dependencies - including a well, barn and silo foundation. Archival evidence documents construction of a dwelling on the site between 1913 and 1920, and its demolition between 1987 and 1989. Phase II investigations at the site included excavation of eight cultural features. Two of these were sampled for plant macro-remains. Soil samples were collected for flotation processing from Feature 2 (the house cellar) and Feature 5 (an ash dump from which three zones - A, B and C were sampled).

Flotation processing of 59.5 liters of feature fill from the Sink House site produced a scant 2.56 grams of carbonized plant macro-remains (a mean average of only 0.043 grams per liter). In addition to carbonized archeobotanical remains, the Site 36LU283 features produced non-carbonized seeds and woody thorns. Sample matrices contained an array of natural materials, including non-carbonized roots, snails, gravel and rock, root fibers, and deciduous leaf fragments. Cultural artifacts noted with the samples include coal, clinker, concrete rubble, brick fragments, glass, iron fragments, crushed shell, paint, plaster, asphalt roofing shingle fragments, linoleum pieces (?), twisted fibers (string or yarn) and bone.

Archeobotanical materials recovered from the Sink House site include wood charcoal, carbonized wheat kernels, burned cherry seeds, and non-carbonized weed seeds and woody thorns. An inventory of the botanical contents of each flotation sample analyzed from the Sink House site is provided in Table 05. Recovered plant materials are discussed by material type in the following section.

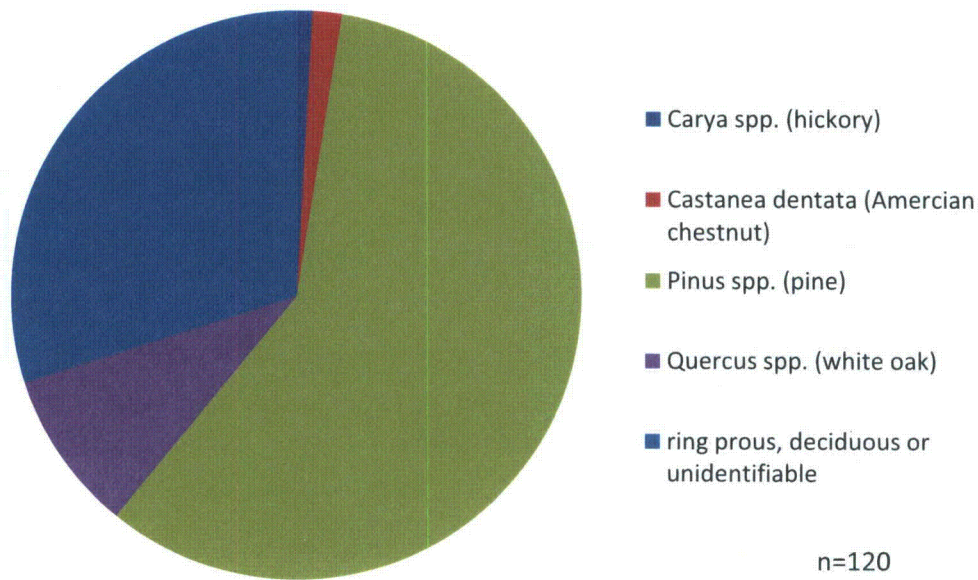

Figure 02: Composition of wood charcoal from Sink House Site (36LU283) flotation samples.

### Wood

Wood charcoal was the most abundant plant material type recovered from Site 36LU283. A site total of 565 fragments of burned wood weighing 2.37 grams was recovered. Of these, 120 fragments were randomly selected for identification (a maximum of 20 fragments per sample). The assemblage was overwhelmingly dominated by pine (*Pinus spp.*) (see Figure 02), which accounted for 58 percent of the sub-sample selected for identification. White oak (*Quercus spp. LEUCOBALANUS group*) (nine percent), American chestnut (*Castanea dentata*) (two percent), and hickory (*Carya spp.*) (one percent) were also identified. Thirty percent of the sub-sample selected for identification was not minimally classifiable to the Genus level.

### Seeds

Three carbonized wild black cherry seeds (*Prunus serotina*) were recovered from Level 1 of the ash dump (Feature 5b) (see Figure 03).



Figure 03: Wild black cherry (*Prunus serotina*) seed recovered from Feature 5b (FS#255). scale = 1mm increments

Non-carbonized seeds were both ubiquitous and abundant within all of the flotation samples analyzed from the Sink House Site. Non-carbonized seeds occurred in all 11 flotation samples analyzed, with 13 discrete taxa were represented: carpetweed (*Acalypha sp.*), goosefoot/pigweed (*Chenopodium/Amaranthus*), carpetweed (*Mollugo verticillata*), panic/foxtail grass (*Panicum/Setaria*), knotweed (*Polygonum sp.*), purselane (*Portulaca oleracea*), poke (*Phytolacca americana*), raspberry/blackberry (*Rubus spp.*), sumac (*Rhus sp.*), cherry (*Prunus sp.*), elder (*Sambucus canadensis*), grape (*Vitis sp.*), and knotweed family (POLYGONACEAE).

While many of these seed represent edible plants or edible plant parts, they are also common weedy contaminants in archeobotanical samples. It is not clear if these seeds were elements in the historic ethnobotany of the Sink House site.

### **Cultigens**

Eleven specimens of carbonized bread wheat (*Triticum aestivum*) were recovered from Level 2 of Feature 5C (ash dump) (see Figure 04). These plant artifacts confirm a cultural reliance on small grains at the Sink House site, and may indicate that wheat was farmed on the property.

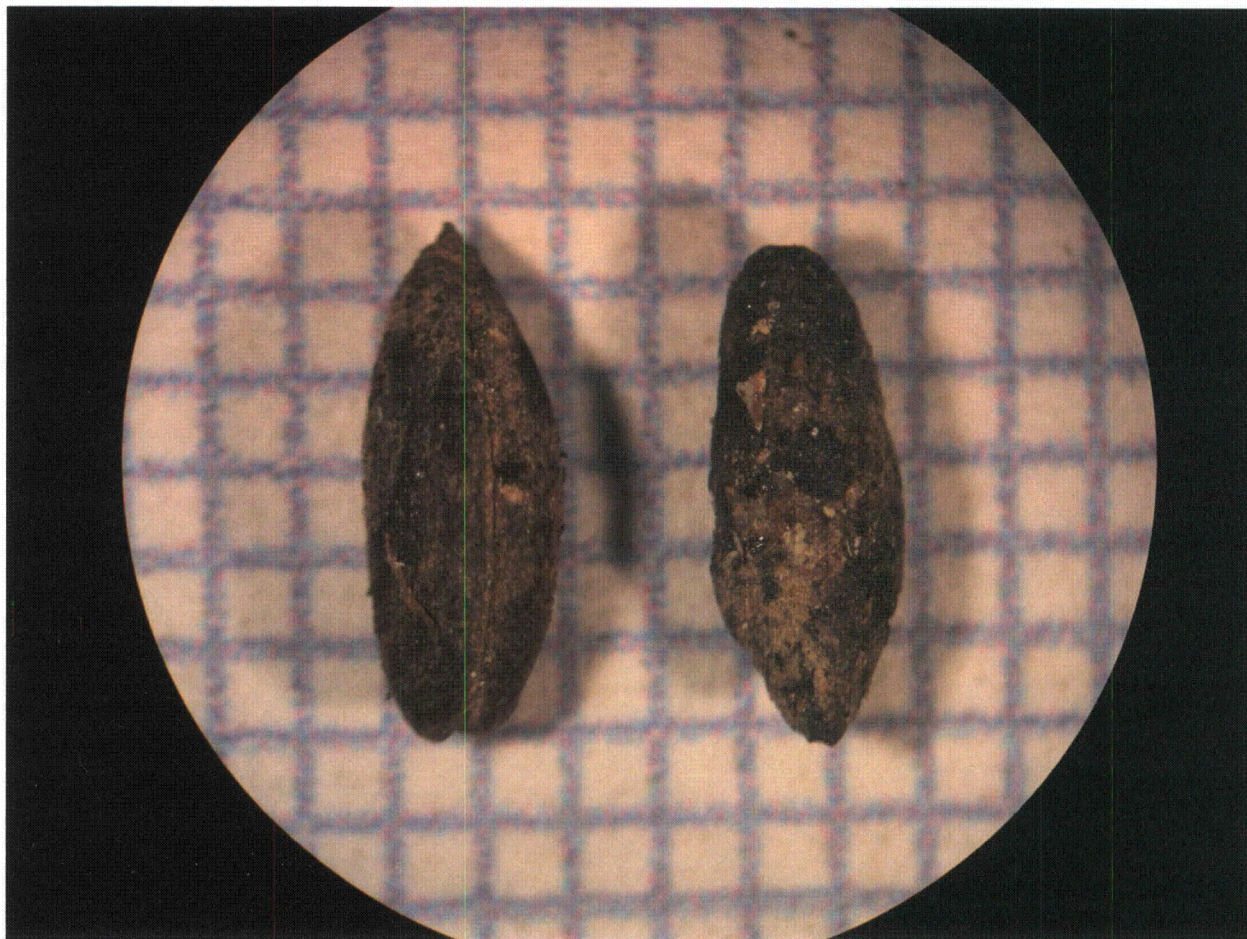

Figure 04: Wheat (*Triticum aestivum*) kernels from Feature 5C (FS#330).  
Scale 1mm increments

### **Miscellaneous**

Miscellaneous plant remains within the Sink House Site flotation samples were limited to woody thorns from the Ash dump (Feature 5B). These thorns compare favorably with rose [*Rosa spp.*].

### **Summary**

The archeobotanical assemblage documented at the Sink House Site 36LU283 provides

information about plant use and landscape form and function on a twentieth century farmstead. A house cellar (Feature 2) and large ash dump (Feature 5) were sampled for plant macro-remains. The cellar feature yielded small quantities and a low diversity of plant materials - with pine, white oak and unidentifiable wood charcoal and unburned seeds recovered. The ash dump (Feature 5) produced a rich array of plant macro-remains, including abundant wood charcoal (predominantly pine, with hickory, white oak, American chestnut, and unspecific wood types), carbonized comestibles including wheat kernels and cherry pits, as well as non-carbonized seeds and woody thorns.

The botanical remains from the Sink House Site features reveal: A reliance on pine lumber for construction and possibly for fuel; The use and possible cultivation of wheat; The use of wild black cherry - which produces an edible fruit and cherry (a native tree common to disturbed habitats and field/forest edges); And the presence of an abundance of weedy species common to disturbed settings and 'edge' environments (such as fencerows, forest edges, the peripheries of house or barn yards).

### **36LU285, Site 9**

Site 36LU285 occupies an agricultural field on a level upland. Drain pipes and associated trenches, post molds, a possible structure, a refuse dump and a burned feature were identified during Phase II archaeological investigations, and these appear to relate to occupation of the site ca. 1815 through 1900. Three cultural features were sampled for plant macro-remains: Feature 1 (refuse dump); Feature 3 (possible structural interior); Feature 5 (drainage trench). A site total of six samples were submitted for study. Analysis of recovered plant remains from these features provides information regarding human-plant relationships at the site during the nineteenth century.

Thirty-eight and one half liters of feature fill were flotation processed from the Site 36LU285 excavations, producing 36.005 grams of carbonized plant macro-remains (a mean average of only 0.935 grams per liter). In addition to carbonized archeobotanical remains, the Site 36LU285 features contained an array of unburned seeds. Sample matrices contained natural ecofacts and cultural artifacts including non-carbonized roots, rocks, root fibers, coal, clinker, brick fragments, eggshell, glass (clear and colored), iron fragments, asphalt roofing shingle fragments, twisted fibers, woven fabric, shoe parts, brass/copper fastenings, copper wire, ceramics, insect eggs, tinfoil and spherical carbon residue - which is produced when plants high in silica (i.e. grasses) burn and the silica melts and fuses into droplets which persist in the soil record.

Site 36LU285 yielded a variety of plant material types, including wood charcoal, carbonized field crops, burned seeds, and coniferous needle fragments. In addition, unburned seeds were both ubiquitous and abundant within the features. The botanical contents of each flotation sample analyzed from Site 36LU285 are inventoried in Table 06. Below, the archeobotanical assemblage is discussed by material type.

### **Wood**

Wood charcoal was the most abundant plant material type recovered from Site 36LU285. A site

total of 2,503 fragments of burned wood weighing 35.34 grams was recovered. Of these, 120 fragments were randomly selected for identification (a maximum of 20 fragments per sample). Figure 05 illustrates the overwhelming predominance of pine (*Pinus spp.*) within the samples (pine charcoal accounted for 63 percent of the sub-sample selected for identification). White oak (*Quercus spp. LEUCOBALANUS group*) (21 percent), unspecified oak (*Quercus spp.*) (three percent), and maple (*Acer sp.*) (one percent) were also identified. Thirteen percent of the sub-sample selected for identification was not minimally classifiable to the Genus level.

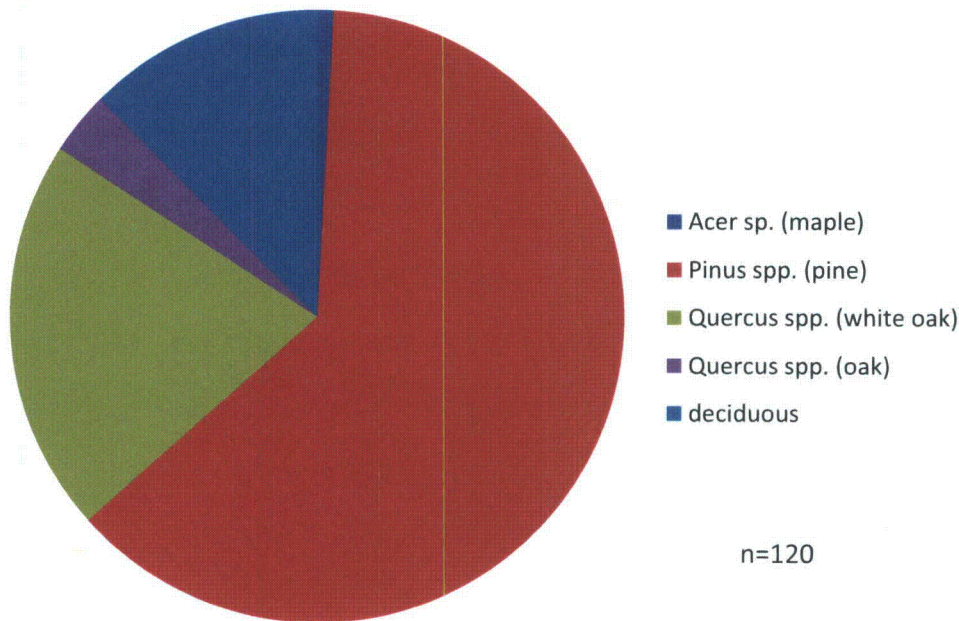

Figure 05: Composition of wood charcoal from Site 36LU285.

### Seeds

Carbonized seeds within the Site 36LU285 flotation samples total 25 specimens, all of which were recovered from the refuse dump Feature 1. Thistle (*Cirsium sp.*) (nine seeds), ragweed (*Ambrosia sp.*) (two seeds) and pigweed (*Amaranthus sp.*) (1 seed) were identified.

Non-carbonized seeds occurred within 100 percent of the samples analyzed from Site 36LU285. Ten distinct taxa were identified: carpetweed (*Acalypha sp.*), pigweed (*Amaranthus sp.*), goosefoot/pigweed (*Chenopodium/Amaranthus*), geranium (*Geranium sp.*), poke (*Phytolacca americana*), raspberry/blackberry (*Rubus spp.*), sumac (*Rhus sp.*), elder (*Sambucus canadensis*), grape (*Vitis sp.*), and nightshade family (*SOLANACEAE*). Many of these seeds represent edible plants or edible plant parts, but they are also found in similar associations as modern contaminants in archeobotanical samples. Their importance to historic ethnobotany at Site 36LU285 cannot be evaluated with confidence.

### Cultigens

The remains of cultivated field crops were well-represented at Site 36LU285 by maize and

wheat. Twenty-one specimens of maize (*Zea mays*) (a variety of morphological elements) (Figure 06) and a single wheat (*Triticum aestivum*) kernel fragment (Figure 07) were recovered from the refuse dump Feature 1 (Levels 4 and 6). The presence of these plant artifacts confirms a cultural reliance on field agriculture at Site 36LU285, and suggest that the cultivation of these plants played a role in the economy of the site.

#### Miscellaneous

Four fragments of carbonized coniferous needle material were recovered from the refuse dump (Feature 1).



Figure 06: Maize (*Zea mays*) cupules from Feature 1 (FS# 136)  
scale=1 mm increments

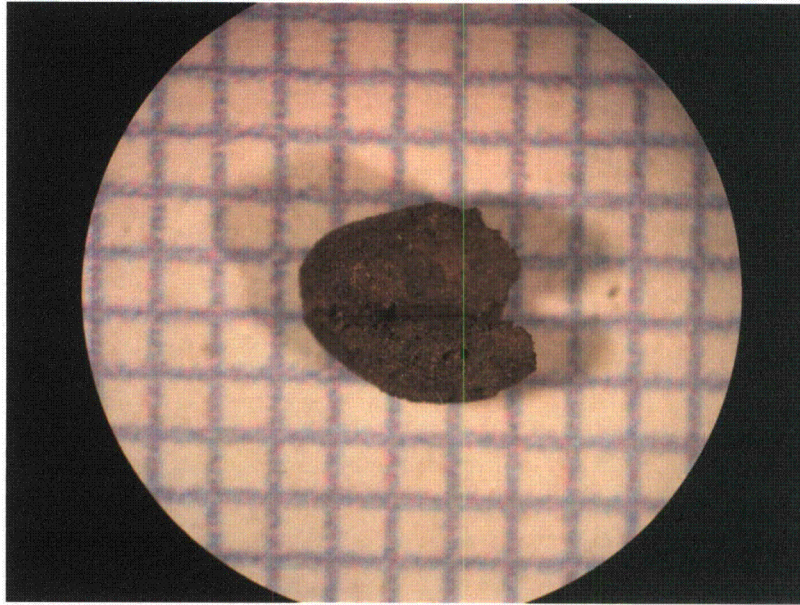

Figure 07: Wheat (*Triticum aestivum*) kernel half from Feature 1 (FS#134).  
Scale 1mm increments

### Summary

Phase II archaeological investigations at the nineteenth century farmstead Site 36LU285 included the study of plant artifacts from three features. Feature 1, a refuse dump contained the greatest quantity and diversity of plant macro-remains, including wood charcoal (mostly pine), the field crops maize and wheat, and burned and unburned seeds. Feature 5 (drainage trench) samples yielded pine (with oak) wood charcoal and unburned seeds. Similarly, Feature 3 (possible structure interior) contained pine (with white oak) wood charcoal and unburned seeds.

Details of food histories and farm operation are indicated by the archeobotanical assemblage from Site 36LU285, and the refuse dump feature provided a particularly valuable data set. Pine lumber provided a building material of choice for farm outbuilding construction and possibly as a fuel. An agricultural setting for the site is suggested by the presence of maize cob elements and wheat in the presence of common agricultural weed seeds thistle, pigweed and ragweed. The data from the drainage trench and possible structural interior (Feature 5 and Feature 3) are less instructive, but provide evidence for the use of pine and oak woods. Unburned seeds were recovered in abundance from all of the flotation samples analyzed from Site 36LU285. All of the unburned seeds identified represent weedy taxa common to disturbed areas and agricultural settings.

### 36LU286, Kinser Farmstead

The Kinser Farmstead (Site 36LU286) describes a rural farmstead occupied ca. 1845 to ca. 2005. The site occupies an agricultural field on an upland flat and contains the remains of a house (built ca. 1845) and a variety of outbuildings constructed throughout the nineteenth and twentieth centuries. Phase II archaeological investigations at Kinser Farmstead documented a variety of



structural features and kitchen and architectural artifacts.

Archeobotanical studies at 36LU286 included the processing of four flotation samples from three select features (Feature 1 [stone foundation], Feature 4 [stone foundation], and Feature 5 [builders trench]). Flotation processing of an estimated 35 liters of feature fill produced 0.525 grams of carbonized plant macro-remains (a mean average of approximately 0.015 grams per liter). In addition to carbonized archeobotanical remains, the Kinser Farmstead features contained abundant non-carbonized wood fragments and seeds. Sample matrices contained an array of natural ecofacts and cultural artifacts, including non-carbonized roots, gravel and rock, coal, clinker, brick fragments, shell, insects, earth worms and bone fragments.

The archeobotanical assemblage from Site 36LU286 included burned and unburned wood, amorphous carbon, and non-carbonized seeds. An inventory of the botanical contents of each flotation sample analyzed from Site 36LU286 is provided in Table 07. Recovered plant materials are discussed in detail below by material type.

### Wood

Wood remains comprised the most abundant plant material type recovered from the Kinser Farm site flotation samples. Wood was recovered in both burned and unburned condition.

Wood charcoal was present in all of the samples analyzed from Site 36LU286. A site total of 77 fragments was recovered. Of these, 31 fragments were randomly selected for identification (a maximum of 20 fragments per sample). White oak dominated the assemblage, accounting for 45 percent of the sub-sample selected for identification. Pine (*Pinus spp.*) (10 percent) was also identified. Forty-five percent of the wood sample selected for identification was not minimally classifiable to the Genus level. (See Figure 08).

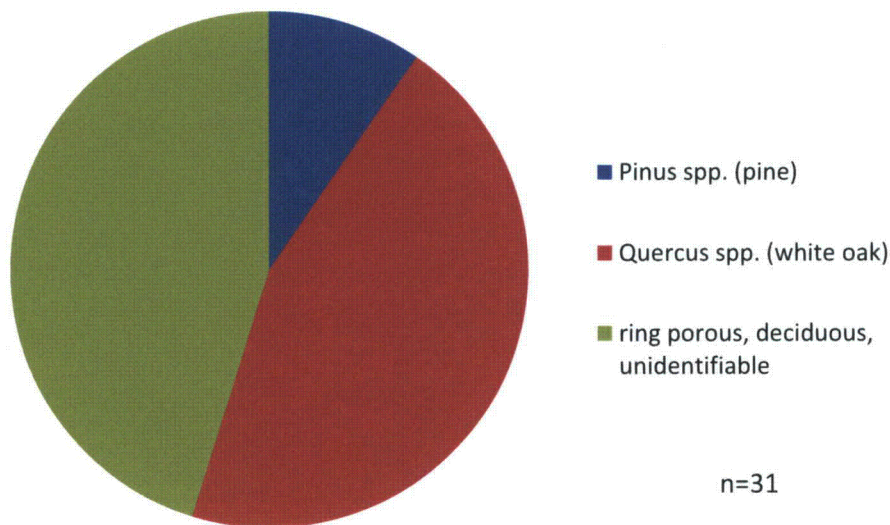

Figure 08: Composition of wood charcoal from the Kinser Farm Site (36LU286).

In addition to wood charcoal, unburned wood fibers were present in Feature 4 (the stone foundation). A 20 fragment sub-sample of this unburned wood was identified exclusively as pine (*Pinus spp.*).

### Seeds

Non-carbonized seeds were present in all of the flotation samples analyzed from the Kinser Farmstead site. Thirteen different taxa were represented: pigweed (*Amaranthus sp.*), goosefoot (*Chenopodium sp.*), geranium (*Geranium sp.*), carpetweed (*Mollugo verticillata*), purselane (*Portulaca oleracea*), sheep sorrel (*Oxalis stricta*), panic/foxtail grass (*Panicum/Setaria*), poke (*Phytolacca americana*), knotweed/dock (*Polygonum/Rumex*), cherry (*Prunus sp.*), raspberry/blackberry (*Rubus spp.*) elder (*Sambucus canadensis*) and grass (*POACEAE*). While many of these seed represent edible plants or edible plant parts, they are also common weedy contaminants in archeobotanical samples. It is unclear if they are relevant to site ethnobotany.

### Miscellaneous

A single fragment of amorphous carbon was recovered from Feature 5.

### Summary

The archeobotanical assemblage from the Kinser Farm site provides a small data set from 150 years of farm history ca. 1845 to ca. 2005. Wood dominated the flotation assemblage, with both carbonized (predominantly white oak) and unburned (pine) woods recovered. Of the three features sampled (all of which relate to structural elements), the builder's trench (Feature 5) produced the greatest densities of plant macro-remains, with wood charcoal, amorphous carbon. The house foundation (Feature 1) yielded only limited plant remains - a single fragment of wood charcoal and a few non-carbonized seeds. Feature 4 (stone foundation) produced unidentifiable wood charcoal and non-carbonized pine wood fibers and non-carbonized seeds. The site assemblage from Kinser farm provides no clear evidence of plant food utilization, food production, or animal husbandry. A preference for local forest resources and affordable lumber is indicated by the predominance of white oak and pine woods in the site wood assemblages.

### RESULTS OF ANALYSIS: PREHISTORIC SITE 36LU288

Site 36LU288 is a multi-component site located on a low terrace approximately 90 meters west of the North Branch Susquehanna River. Phase II testing of the upper levels of the site confirmed the presence of multiple prehistoric occupations (diagnostic artifacts included a Late Woodland Levanna point and a fragment of a probable Paleoindian point). Recovery of window and container glass indicates that there was also historic occupation of the site.

Archeobotanical data was collected from two prehistoric hearth features excavated at Site 36LU288: Two flotation samples were collected from Feature 2 and three flotation samples and two hand-collected carbon samples were collected from Feature 1.

Flotation processing of 57 liters of feature fill produced 27.46 grams of carbonized plant macro-remains (a mean average of approximately 0.482 grams per liter). In addition to wood charcoal, the 36LU288 hearth feature flotation samples contained a few non-carbonized seeds. Sample

matrices were composed of natural materials and cultural artifacts, including non-carbonized roots, gravel and rock, coal, clinker, small snails and soil peds. An inventory of the botanical contents of each flotation sample analyzed from Site 36LU288 is provided in Table 08. The two hand-collected carbon samples analyzed from Feature 1 contained deciduous wood charcoal in a matrix of sediment. The contents of the two carbon samples studied from Feature 1 are presented in Table 09. Recovered plant materials are discussed in detail below by material type.

Table 09: Contents of hand-collected carbon samples from Site 36LU288.

fs numbers	242-243	236-237, 239-341
feature	1	1
total sample weight (grams)*	4.9	11.15
Wood Charcoal (number of >2mm frags)	71	295
weight (grams)	4.14	7.78
<i>Quercus</i> spp. (white oak)		20
<i>Quercus</i> spp. (oak)	9	
ring porous taxa	6	
deciduous taxa	5	
total fragments identified	20	20

\* moist weight

### Wood

Wood charcoal was present in all five of the flotation samples analyzed from the hearth features at Site 36LU288. A total of 1,935 fragments of carbonized wood weighing 27.46 were flotation-recovered. Of these, a random sub-sample of 100 fragments (a maximum of 20 fragments per sample) was selected for identification, revealing an overwhelming predominance of oak species.

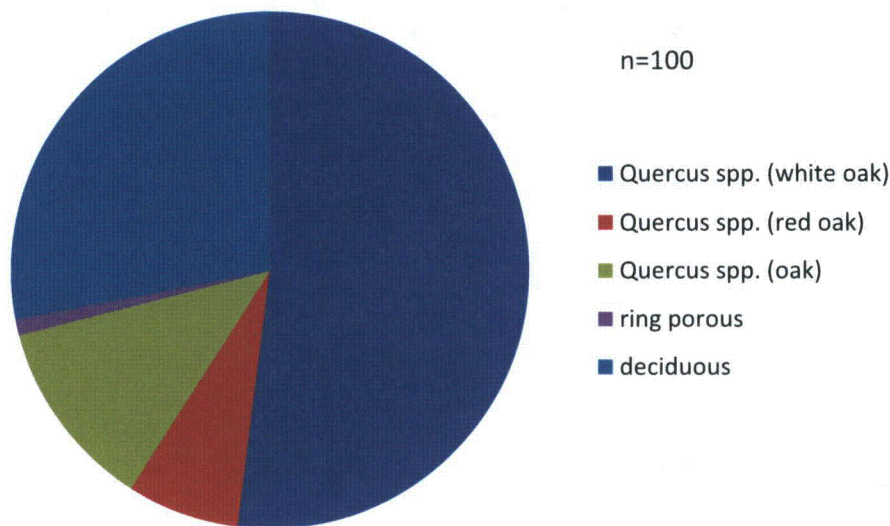

Figure 09: Composition of wood charcoal from flotation samples analyzed from 36LU288.

The hand-collected carbon samples from Feature 1 were composed of wood charcoal, with a total of 366  $\geq$ 2mm fragments recovered. Identification of a 20-fragment per sample sub-sample revealed that oak woods dominated the assemblage.

### Seeds

Non-carbonized seeds were present in all five of the flotation samples analyzed from Site 36LU288. Pigweed (*Amaranthus sp.*), carpetweed (*Mollugo verticillata*) and raspberry/blackberry (*Rubus spp.*) were identified. Non-carbonized seeds within prehistoric features are usually interpreted as intrusive modern specimens (Minnis 1981; Keepax 1977). All species identified within the 36LY288 flotation samples represent weedy taxa with a common distribution in the vicinity of the project area (Rhoads and Klein 1993). The recovery of non-carbonized plant remains may reveal specific contamination episodes associated with animal (i.e. gastropod, rodent, insect) burrowing, the action of root growth and decay, aeolian processes, historic land use activities (i.e. plowing), or by the combined effects of these factors.

Table 10: Samples submitted for radiocarbon dating from Site 36LU288.

Site 36LU288 Phase II		
FS Number	Feature	Sample Type
242-243	1	<i>Hand-collected</i>
236, 237, 239-341	1	<i>Hand-collected</i>
262/264	2	<i>Flotation</i>
263, 265	2	<i>Flotation</i>

In order to accurately date the age of select features at Site 36LU288, carbonized plant remains were submitted for radiocarbon dating. Table 10 lists the selected contexts which are also acknowledged in red within Tables 08 and 09. Letters of transmittal are appended to this report. Assay results are pending.

### Summary

The prehistoric hearth features (Features 1 and 2) at Site 36LU288 provide baseline information regarding fuel wood preference and landscape conditions in the vicinity of the site. The predominance of oak woods reveals the selection of high-calorie woods for fuel (Graves 1919), and harvest of locally abundant trees. The dearth of comestible plant remains from the sampled features prevents any interpretation of site economy or foodways during prehistory.

### DISCUSSION

Phase II archaeological investigations within the Bell Bend project area provide information about a geographically-tied community of rural farmsteads occupied during various portions of the nineteenth and twentieth centuries. In addition to a historic component, Site 36LU288 also contained evidence of prehistoric occupations spanning the Paleoindian through Late Woodland

periods. Archeobotanical remains studied from the six sites (36LU280, 36LU281, 36LU283, 36LU285, 36LU286 and 36LU288) provide evidence about how people used the local landscape and filled their needs for food and fuel.

Archeobotanical data from Bell Bend project area contributes to a more complete understanding of the history of landscape development in eastern Pennsylvania. The site lies within the Ridge and Valley Section of the Oak-Chestnut Forest Region as described by Braun (1950), and within the Appalachian Oak Forest according to Kuchler (1964). Using Bailey's *Ecoregions* (1976) the project area lies within the Central Appalachian Broadleaf Forest Province, and in close proximity to the Laurentian Mixed Forest Province to the north and the Eastern Broadleaf forest that extends eastward (see Figure 11). Native vegetation over the project area was a tall broadleaf deciduous forest dominated by oaks and hickories. Sub-dominants would have included maples, American chestnut, beech, yellow poplar and some pine. The wood assemblages recovered archaeologically from the sites within the Bell Bend project area are composed of taxa characteristic of this native forest association. Oaks, particularly white oak species, dominate the prehistoric archeobotanical assemblage from Site 36LU288 and concur with native forest cover projections for the region. The predominance of pine woods within the historic contexts sampled suggests that pine lumber was intentionally selected as a building material for the construction of homes and farm outbuildings.

Archeobotanical remains collected from six sites within the Bell Bend project area contribute to our understanding of human-plant histories in Eastern Pennsylvania. Phase II archaeological investigations at five sites with nineteenth and twentieth century occupations produced a suite of burned and unburned plant artifacts that reveal a cultural choices. Pine woods were the most common wood type across the Bell Bend historic sites, suggesting that pine lumber was procured for the construction of farm structures and homes. Evidence for nineteenth and twentieth century foodways and farm operation are provided by wheat remains from Sites 36LU283 and 36LU285 and maize from Site 36LU285. Phase II archaeological investigations at prehistoric site 36LU288 document a cultural preference for oak woods for fuel in hearth features. The ubiquity and abundance of non-carbonized seeds within the flotation samples analyzed from all sites indicates that recent land use was favorable to disturbance-loving species and agricultural weeds.

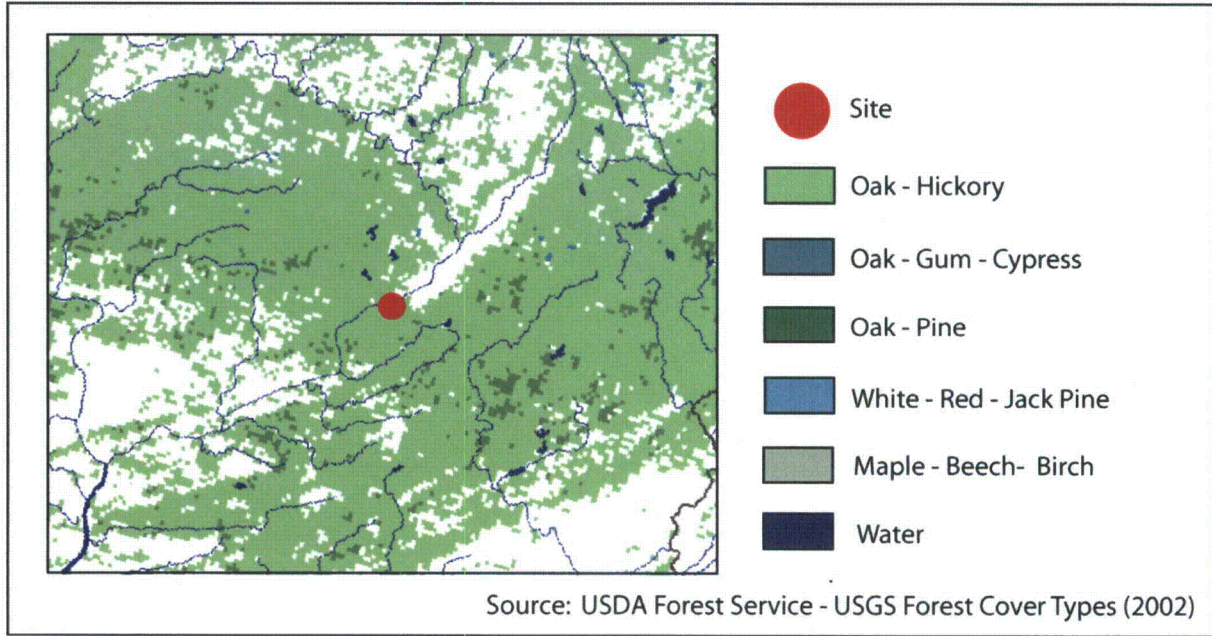

Figure 10: Forest cover in the vicinity of the Bell Bend project area.

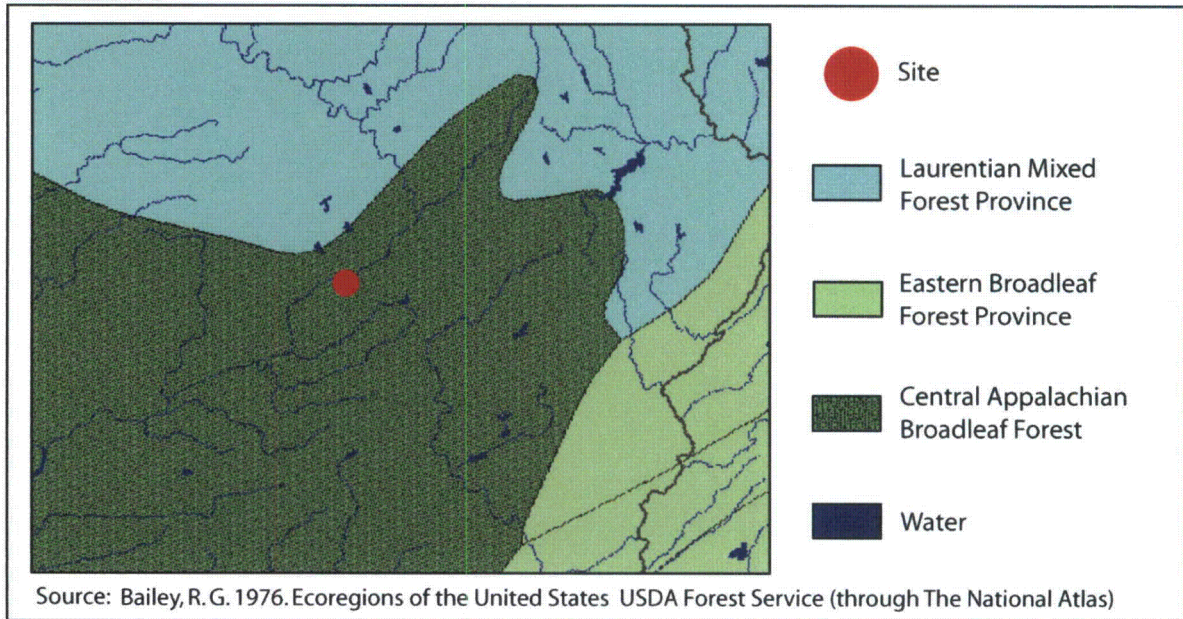

Figure 11: Ecoregions in the vicinity of the Bell Bend project area.

## REFERENCES CITED

Bailey, R.G.

1976 *Ecoregions of the United States*. United States Department of Agriculture Forest Service.

Braun, E. Lucy

1950 *Deciduous Forests of Eastern North America*. The Blakiston Company, Philadelphia.

Davis, M.B.

1983 Holocene Vegetational History of the Eastern United States. *In Late-Quaternary Environments of the United States* (H.E. Wright, Jr., ed), pp. 166-181. University of Minnesota Press, Minneapolis.

Edlin, Herbert L.

1969 *What Wood is That? A Manual of Wood Identification*. The Viking Press, New York.

Graves, H.S.

1919 The Use of Wood for Fuel. *United States Department of Agriculture, Bulletin 753*. Washington D.C.

Keepax, Carole

1977 Contamination of Archaeological Deposits by seeds of Modern Origin with Particular Reference to the Use of Flotation Machines. *Journal of Archaeological Science*. 4:221-229.

Kozlowski, T.T., Ed.

1972 *Seed Biology*. Academic Press, New York.

Kuchler, A.W.

1964 Manual to accompany the map of potential natural vegetation of the Coterminous United States. American Geographical Society, Special Publication 36.

Little, Elbert L.

1971 *Atlas of United States Trees. Volume 1. Conifers and Important Hardwoods*. United States Department of Agriculture Forest Service Miscellaneous Publication No. 1146.

Martin A. and W. Barkely

1961 *Seed Identification Manual*. University of California Press, Berkeley.

Minnis, Paul E.

1981 Seeds in Archeological Sites: Sources and Some Interpretive Problems. *American Antiquity* 46:143-151.

Panshin, Alexis and Carl deZeeuw

1980 *Textbook of Wood Technology*. Volume 1, 4th edition. McGraw Hill, New York.

Pearsall, D.

2000 *Paleoethnobotany: A Handbook of Procedures*. Second Edition Academic Press, San Diego.

Rhoads, A.F. and W.M. Klein, Jr.

1993 *The Vascular Flora of Pennsylvania*. Annotated Checklist and Atlas. American Philosophical Society, Philadelphia.



(intentionally blank)



Table 2. 36Lu280 Site 3

fs number	116	117	118	119	120	total	
trench	1	1	2	2	2	5 samples	
feature no.	4	4	5	5	6		
feature type	burn pit	burn pit	trash pit	trash pit	post mold		
	west	west	northeast	northeast			
sector	half	half	quad	quad	east half		
CP Northing	279.8	279.8	298.5	298.5	297.5		
CP Easting	314	314	258.8	258.5	281.2		
strat	1	1					
level	1	2	1	2	1		
depth (inches below datum)	91-95	95-99	87.5-91.5	91.5-96	98-101		
volume (liters)	7	5	4	5.5	5.5	27	
total weight analyzed carbon (grams)	42.25	39.68	0.005	0.02	0.04	81.995	
<hr/>							
WOOD CHARCOAL (carbonized)	(total count)	2612	3122	1	3	6	5744
	total weight (grams)	42.19	35.39	0.005	0.02	0.04	77.645
<i>Pinus spp. (pine)</i>		20	20	1	3		44
unidentifiable						6	6
total fragments identified		20	20	1	3	6	50
<hr/>							
WOOD CHARCOAL (non-carbonized)	(presence)			x	x		40%
<i>Pinus spp. (pine)</i>				x	x		40%
<i>Quercus spp. (oak)</i>				x			20%
<hr/>							
NUTSHELL (carbonized)	(number of fragments)	1	0	0	0	0	1
	total weight (grams)	0.01	0	0	0	0	0.01
<i>Quercus spp. (oak) acorn cap fragment</i>		1					1
<hr/>							
SEEDS (carbonized)	(number of specimens)	1	0	0	0	0	1
	total weight (grams)	0.01	0	0	0	0	0.01

fs number	116	117	118	119	120	total
trench	1	1	2	2	2	5 samples
feature no.	4	4	5	5	6	
feature type	burn pit	burn pit	trash pit	trash pit	post mold	
	west	west	northeast	northeast		
sector	half	half	quad	quad	east half	
CP Northing	279.8	279.8	298.5	298.5	297.5	
CP Easting	314	314	258.8	258.5	281.2	
strat	1	1				
level	1	2	1	2	1	
depth (inches below datum)	91-95	95-99	87.5-91.5	91.5-96	98-101	
volume (liters)	7	5	4	5.5	5.5	27
total weight analyzed carbon (grams)	42.25	39.68	0.005	0.02	0.04	81.995
<i>Rhus sp. (sumac) seed fragment</i>	1					1

MISCELLANEOUS PLANT REMAINS (carbonized) (number of fragments)

	12	682	0	0	0	694
total weight (grams)	0.04	4.29	0	0	0	4.33
stem fragment		1				1
amorphous carbon		9				9
fungal fructification fragment	1					1
papery tissue	11	672				683

NON-CARBONIZED SEED REMAINS	(presence)	x	x	x	x	x	100%
<i>Amaranthus sp. (pigweed)</i>			x			x	40%
<i>Chenopodium/Amaranthus (goosefoot/pigweed)</i>				x	x		40%
<i>Mollugo verticillata (carpetweed)</i>				x	x		40%
<i>Portulaca oleracea (purselane)</i>				x	x		40%
<i>Potentilla spp. (cinquefoil)</i>				x	x		40%
<i>Rubus sp. (raspberry/blackberry)</i>		x	x	x	x	x	100%
<i>Sambucus canadensis (elder)</i>				x	x	x	60%
<i>Vitis sp. (grape)</i>		x		x	x		60%

Table 4. 36Lu281 Site 4

fs number	213, 214, 215	216	223	total
feature no.	3	1	1	3 samples
feature type	post mold	cellar hole	cellar hole	
sector	north half			
CP Northing	434	431	431	
CP Easting	1541.5	1587	1587	
strat	I			
level	1, 2, 3	1	8	
depth (inches below datum)	104-113	62.5-66.5	94-101.5	
volume (liters)	17.5	5	5.5	28
total weight analyzed carbon (grams)	1.8	0.14	0.84	2.78
<hr/>				
WOOD CHARCOAL (carbonized)	(total			
count)	196	48	99	343
	total weight (grams)	1.8	0.14	0.84
				2.78
<i>Carya spp. (hickory)</i>	2			2
<i>Castanea dentata (Americian chestnut)</i>	4			4
<i>Quercus spp. (white oak)</i>	5		2	7
<i>Taxodium distichum (bald cypress)</i>			1	1
ring porous	9	1	2	12
diffuse porous		13		13
deciduous			15	15
coniferous		4		4
unidentifiable		2		2
total fragments identified	20	20	20	60
<hr/>				
NON-CARBONIZED SEED REMAINS	(presence)	x	x	x
<i>Amaranthus sp. (pigweed)</i>		x	x	x
<i>Mollugo verticillata (carpetweed)</i>			x	
<i>Oxalis stricta (sheepsorrel)</i>			x	
<i>Panicum/Setaria (panic or foxtail grass)</i>			x	

fs number	213, 214, 215	216	223	total
<b>feature no.</b>	<b>3</b>	<b>1</b>	<b>1</b>	<b>3 samples</b>
feature type	post mold	cellar hole	cellar hole	
sector	north half			
CP Northing	434	431	431	
CP Easting	1541.5	1587	1587	
strat	I			
level	1, 2, 3	1	8	
depth (inches below datum)	104-113	62.5-66.5	94-101.5	
volume (liters)	17.5	5	5.5	28
<b>total weight analyzed carbon (grams)</b>	<b>1.8</b>	<b>0.14</b>	<b>0.84</b>	<b>2.78</b>
<i>Portulaca oleracea (purselane)</i>	x			33%
<i>Polygonum/Rumex (knotweed/dock)</i>		x		33%
<i>Rubus sp. (raspberry/blackberry)</i>	x	x	x	100%
<i>Sambucus canadensis (elder)</i>		x		33%
<i>Silene sp. (catchfly)</i>		x		33%
<i>Stellaria media (chickweed)</i>		x		33%

Table 5. 36Lu283 Site 7

fs number	253	254	255	261	265	266	270	271	272	327	330	total
test unit	4	4	9	5	5	5	5	9	9	1	1	11 samples
feature no.	2	2	5b	2	2	2	2	5b	5b	5a	5c	
feature type	cellar	cellar	ash dump	cellar	cellar	cellar	cellar	ash	ash	ash	ash	
sector			east half					east half	east half	south half		
CP Northing	540.1	540.1	564.5	539	539	539	543.1	565.75	565.75	547.5	512.25	
CP Easting	1485.5	1485.5	1455	1461.5	1461.5	1461.5	1463.6	1457.5	1457.5	1456.8	1456.25	
strat	1	1	1	1	1	1	1	1	1	1	1	
level	7	8	1	6	10	11	1	3	2	1	2	
depth (inches below datum)			79.75-		101-	105-	87.75-					
volume (liters)	84-88	88-90.5	83.75	85-89	105	109	93	87.75-89.75	83.75-87.75	70-73.25	70-74	
total weight analyzed carbon (grams)	6	6.5	5	5.5	4	5	5	5	6	6.5	5	59.5
WOOD CHARCOAL (carbonized)	0.07	0	0.56	0.09	0	0.16	0	0.06	0.47	0.01	1.14	2.56
(total count)	6	0	102	19	0	14	0	20	80	1	323	565
total weight (grams)	0.07	0	0.41	0.09	0	0.16	0	0.06	0.47	0.01	1.1	2.37
<i>Carya spp. (hickory)</i>								1				1
<i>Castanea dentata (Americian chestnut)</i>											2	2
<i>Pinus spp. (pine)</i>			16	19		14		1	9		11	70
<i>Quercus spp. (white oak)</i>			4						6		1	11
ring porous								7	1		6	14
deciduous										1		1
unidentifiable	6							11	4			21
total fragments identified	6	0	20	19	0	14	0	20	20	1	20	120
CULTIGENS (carbonized) (number of specimens)	0	0	0	0	0	0	0	0	0	0	11	11
total weight (grams)	0	0	0	0	0	0	0	0	0	0	0.04	0.04
<i>Triticum aestivum (bread wheat) kernels</i>											9	9
kernel fragments											2	2
SEEDS (carbonized) (number of specimens)	0	0	3	0	0	0	0	0	0	0	0	3
total weight (grams)	0	0	0.15	0	0	0	0	0	0	0	0	0.15
<i>Prunus serotina (wild black cherry)</i>			3									3
MISCELLANEOUS PLANT REMANS (non-carbonized) (presence)				x						x		18%
thorn				x						x		18%



Table 6. 36Lu285 Site 9

fs number	134	136	137	139	146	164	total
test unit	2	2	2			5	6 samples
feature no.	1	1	1	5	5	3	
feature type	trash	trash	trash	drainage	drainage	poss structure	
sector	midden	midden	midden	trench	trench	interior	
CP Northing	4960	4960	4960	4993.25	4993.25	499	
CP Easting	5210	5210	5210	5200.75	5200.75	5182.6	
level	4	6	7	1	8	2	
depth (inches below datum)	42-46	50-52	50-51	30-34	58-62	27-31	
volume (liters)	6.5	5.5	6.5	7	6.5	6.5	38.5
total weight analyzed carbon (grams)	19.81	11.67	2.745	0.73	0.31	0.74	36.005
WOOD CHARCOAL (carbonized)							
(total count)	1156	571	401	146	73	156	2503
total weight (grams)	19.63	11.19	2.74	0.73	0.31	0.74	35.34
<i>Acer sp. (maple)</i>		1					1
<i>Pinus spp. (pine)</i>	20	8		20	16	11	75
<i>Quercus spp. (white oak)</i>		5	16			4	25
<i>Quercus spp. (oak)</i>					4		4
deciduous		6	4			5	15
total fragments identified	20	20	20	20	20	20	120
CULTIGENS (carbonized) (number of specimens)							
total weight (grams)	7	15	0	0	0	0	22
<i>Zea mays (maize) (total specimens)</i>	0.15	0.46	0	0	0	0	0.61
cupule	6	15					21
cupule segment	2	4					6
cupule with glume attached		5					5
cupule fragment	3	3					6
glume		3					3
	1						1



fs number	134	136	137	139	146	164	total
test unit	2	2	2			5	6 samples
feature no.	1	1	1	5	5	3	
feature type	trash midden	trash midden	trash midden	drainage trench	drainage trench	poss structure interior	
sector	north half	north half	north half				
CP Northing	4960	4960	4960	4993.25	4993.25	499	
CP Easting	5210	5210	5210	5200.75	5200.75	5182.6	
level	4	6	7	1	8	2	
depth (inches below datum)	42-46	50-52	50-51	30-34	58-62	27-31	
volume (liters)	6.5	5.5	6.5	7	6.5	6.5	38.5
total weight analyzed carbon (grams)	19.81	11.67	2.745	0.73	0.31	0.74	36.005

<i>Triticum aestivum</i> (bread wheat) kernel fragments	1						1
---	---	--	--	--	--	--	---

SEEDS (carbonized) (number of specimens)	12	12	1	0	0	0	25
total weight (grams)	0.02	0.02	0.005	0	0	0	0.045

<i>Amaranthus sp.</i> (pigweed)		1					1
<i>Ambrosia sp.</i> (ragweed)		2					2
<i>Cirsium sp.</i> (thistle)	12	9	1				22

MISCELLANEOUS PLANT REMANS (carbonized) (number of fragments)	4	0	0	0	0	0	4
total weight (grams)	0.01	0	0	0	0	0	0.01

coniferous needle fragments	4						4
-----------------------------	---	--	--	--	--	--	---

NON-CARBONIZED SEED REMAINS (presence)	x	x	x	x	x	x	100%
<i>Acalypha spp.</i> (three-seeded mercury)		x	x				33%
<i>Amaranthus sp.</i> (pigweed)		x	x	x	x	x	83%
<i>Chenopodium/Amaranthus</i> (goosefoot/pigweed)	x						17%
<i>Geranium sp.</i> (geranium)		x	x				33%
<i>Phytolacca americana</i> (poke)	x						17%
<i>Rhus sp.</i> (sumac)						x	17%

fs number	134	136	137	139	146	164	total
test unit	2	2	2			5	6 samples
feature no.	1	1	1	5	5	3	
feature type	trash	trash	trash	drainage	drainage	poss structure	
sector	midden	midden	midden	trench	trench	interior	
CP Northing	4960	4960	4960	4993.25	4993.25	499	
CP Easting	5210	5210	5210	5200.75	5200.75	5182.6	
level	4	6	7	1	8	2	
depth (inches below datum)	42-46	50-52	50-51	30-34	58-62	27-31	
volume (liters)	6.5	5.5	6.5	7	6.5	6.5	38.5
total weight analyzed carbon (grams)	19.81	11.67	2.745	0.73	0.31	0.74	36.005
<i>Rubus sp. (raspberry/blackberry)</i>	x	x	x	x	x	x	100%
<i>Sambucus canadensis (elder)</i>			x		x	x	50%
<i>SOLANACEAE (nightshade)</i>						x	17%
<i>Vitis sp. (grape)</i>	x	x					33%

Table 7. 36Lu286 Site 5

fs number	371	384	385	386	total	
test unit	1	16	16	16	4 samples	
<b>feature no.</b>	<b>1</b>	<b>4</b>	<b>5</b>	<b>5</b>		
feature type	house foundation	stone foundation	builders trench	builders trench		
CP Northing	365.5	313	315.5	315.5		
CP Easting	342.9	485	494.5	494.5		
strat	III	II	I	I		
level	4	14	1	2		
depth (feet below datum)	1.4-1.7	5.25-5.55	2.8-3.1	3.1-3.4		
volume (liters)*	10	5	10	10	35	
total weight analyzed carbon (grams)	0.01	0.04	0.44	0.035	0.525	
<hr/>						
WOOD CHARCOAL (carbonized)	(total count)	1	5	66	5	77
	total weight (grams)	0.01	0.04	0.44	0.03	0.52
<i>Pinus spp. (pine)</i>				2	1	3
<i>Quercus spp. (white oak)</i>				14		14
ring porous					4	4
deciduous				3	4	7
unidentifiable		1	2			3
total fragments identified		1	5	20	5	31
<hr/>						
WOOD CHARCOAL (non-carbonized)						
(presence)			x			25%
<i>Pinus spp. (pine)</i>			x			25%
<hr/>						
MISCELLANEOUS PLANT REMANS (carbonized) (number of fragments)		0	0	0	1	1
	total weight (grams)	0	0	0	0.005	0.005
amorphous carbon					1	1

fs number	371	384	385	386	total
test unit	1	16	16	16	4 samples
feature no.	1	4	5	5	
feature type	house foundation	stone foundation	builders trench	builders trench	
CP Northing	365.5	313	315.5	315.5	
CP Easting	342.9	485	494.5	494.5	
strat	III	II	I	I	
level	4	14	1	2	
depth (feet below datum)	1.4-1.7	5.25-5.55	2.8-3.1	3.1-3.4	
volume (liters)*	10	5	10	10	35
total weight analyzed carbon (grams)	0.01	0.04	0.44	0.035	0.525

NON-CARBONIZED SEED REMAINS	(presence)	x	x	x	x	100%
<i>Amaranthus sp. (pigweed)</i>			x	x	x	75%
<i>Chenopodium spp. (goosefoot)</i>				x		25%
<i>Geranium sp. (geranium)</i>			x	x		50%
<i>Mollugo verticillata (carpetweed)</i>				x		25%
<i>Oxalis stricta (sheepsorrel)</i>				x		25%
<i>Panicum/Setaria (panic or foxtail grass)</i>				x		25%
<i>Phytolacca americana (poke)</i>			x		x	50%
<i>Portulaca oleracea (purselane)</i>	x	x	x		x	100%
<i>Polygonum/Rumex (knotweed/dock)</i>	x					25%
POACEAE (grass)		x			x	50%
<i>Prunus sp. (cherry)</i>					x	25%
<i>Rubus sp. (raspberry/blackberry)</i>				x	x	50%
<i>Sambucus canadensis (elder)</i>				x		25%

\*volume estimated

Table 8. 36Lu288 Site 5

fs number	246, 249	247, 250	248, 251	262, 264	263, 265	total
feature no.	1	1	1	2	2	5 samples
feature type	hearth	hearth	hearth	hearth	hearth	
sector	north and south halves	north and south halves	north and south halves	east and west halves	east and west halves	
CP Northing	225	225	225	185.62	185.62	
CP Easting	123	123	123	100.36	100.36	
level	1	2	3	1	2	
depth (centimeters below datum)	76-86	86-96	96-101	53-63	63-65	
volume (liters)	13	12	11	10	11	57
total weight analyzed carbon (grams)	0.5	5.73	6.18	13.72	1.33	27.46
WOOD CHARCOAL (carbonized)						
(total count)	65	379	394	892	205	1935
total weight (grams)	0.5	5.73	6.18	13.72	1.33	27.46
<i>Quercus</i> spp. (white oak)		20	20	6	6	52
<i>Quercus</i> spp. (red oak)					7	7
<i>Quercus</i> spp. (oak)	12					12
ring porous					1	1
deciduous	8			14	6	28
total fragments identified	20	20	20	20	20	100
NON-CARBONIZED SEED REMAINS						
(presence)	x	x	x	x	x	100%
<i>Amaranthus</i> sp. (pigweed)	x	x	x	x	x	100%
<i>Mollugo verticillata</i> (carpetweed)					x	20%
<i>Rubus</i> sp. (raspberry/blackberry)		x		x		40%

Red = Samples submitted for radiocarbon dating

**APPENDIX L**  
**Erosion & Sedimentation Control Plans**

*REDACTED Appendix L*

# **Erosion and Sedimentation Control Plan**

**Bell Bend Nuclear Power Plant  
Phase II National Register Evaluation  
Site 36LU286  
Salem Township, Luzerne County, Pennsylvania  
ER 81-0658-079**

GAI Project C090846.00.003  
September 2009

Prepared For: UniStar Nuclear Development, LLC  
750 East Pratt Street  
Baltimore, Maryland 21202

Prepared By: GAI Consultants, Inc.  
Pittsburgh Office  
385 East Waterfront Drive  
Homestead, Pennsylvania 15120-5005



# **Erosion and Sedimentation Control Plan**

**Bell Bend Nuclear Power Plant  
Phase II National Register Evaluation  
Site 36LU286  
Salem Township, Luzerne County, Pennsylvania  
ER 81-0658-079**

GAI Project C090846.00.003  
September 2009

Prepared For: UniStar Nuclear Development, LLC  
750 East Pratt Street  
Baltimore, Maryland 21202

Prepared By: GAI Consultants, Inc.  
Pittsburgh Office  
385 East Waterfront Drive  
Homestead, Pennsylvania 15120-5005



## Table of Contents

1.0	PROJECT OVERVIEW.....	1
1.1	Project Description and Purpose .....	1
1.2	Acreage Disturbed .....	1
1.3	Project Date .....	1
1.4	Plan Preparers.....	1
2.0	FACILITY DESCRIPTION .....	1
2.1	Topographic Features.....	1
2.2	Soils .....	2
2.3	Past, Present, and Proposed Land Uses and Alterations.....	2
2.4	Amount of Runoff.....	2
2.5	Recycling and Disposal Methods.....	2
2.6	Plan Drawings.....	2
3.0	CONSTRUCTION SEQUENCE.....	2
3.1	General Construction Sequence.....	3
4.0	BEST MANAGEMENT PRACTICES.....	3
4.1	BMP Installation and Removal Sequence.....	3
4.2	BMP Maintenance Plan .....	3
5.0	REFERENCES .....	4

### List of Figures

- Figure 1 - Project Location Map
- Figure 2 - Resource Location Map
- Figure 3 - Soils Map
- Figure 4 - Erosion and Sedimentation Control Plan
- Figure 4.1 - Erosion and Sedimentation Control Plan Detail Sheet
  
- Appendix A - Preparedness, Prevention, and Contingency Plan for Construction Activities

## **1.0 PROJECT OVERVIEW**

### **1.1 Project Description and Purpose**

This Erosion and Sedimentation Control Plan (E&SCP) sets forth a work plan for activities associated with a Phase II National Register Site Evaluation of archaeological Site 36LU286 (Kisner Farmstead) at the Bell Bend Nuclear Power Plant (BBNPP) Project (Project), Salem Township, Luzerne County, Pennsylvania, conducted on behalf of UniStar Nuclear Development LLC (UniStar). The BBNPP study area is located adjacent to the existing PPL Susquehanna LLC's Susquehanna Steam Electric Station (SSES), west of the North Branch Susquehanna River and north of the town of Berwick. UniStar proposes the potential development of a nuclear power generation unit in this locality. The current Project involves removal of surface gravel within an approximately 0.7-acre portion of archaeological Site 36LU286, as the initial stage of Phase II investigations of this site.

The purpose of this E&SCP document is to minimize and/or avoid potential adverse environmental impacts due to the construction activities associated with the removal of surface gravel at Site 36LU286. The proposed practices are intended to maintain, to the fullest extent practicable, the integrity of sensitive resources such as wetlands and streams or protected habitats, if any, located within the work areas. This document was prepared in accordance with the PA Department of Environmental Protection's (PaDEP's) *Erosion and Sediment Pollution Control Program Manual*, dated April 2000.

Phase II investigations of Site 36LU286 are being performed as part of the Phase II National Register Site Evaluations of seven archaeological sites within the BBNPP project area. Site 36LU286 has dimensions of 128x137 meters (420x450 feet). The area of surface gravel within the site is centrally located and measures approximately 40x70 meters (130x230 feet), or 0.7 acres. It has an estimated thickness of approximately 10 centimeters (4 inches).

### **1.2 Acreage Disturbed**

The total area to be disturbed is approximately 0.9 acres, which includes the area of surface gravel and a gravel stockpile.

### **1.3 Project Date**

Construction is scheduled for September 2009.

### **1.4 Plan Preparers**

The principal preparers of this E&SCP are Mr. Allan D. Schuck, Engineer-in-Training, and Mr. Samuel W. Laporte, Engineer-in-Training, of GAI Consultants, Inc. (GAI), Pittsburgh Office, 385 East Waterfront Drive, Homestead, PA (412-476-2000). Mr. Schuck has over five years of environmental compliance experience, including the preparation and review of E&SCPs. Mr. Laporte has over three years of environmental compliance experience.

## **2.0 FACILITY DESCRIPTION**

### **2.1 Topographic Features**

The Project site is characterized by flat to moderately sloped areas. The existing site is made up of open areas with good vegetation and existing gravel areas. Stormwater runoff normally follows well-established natural watercourses throughout the area. The location of this Project area is indicated on the United States Geological Survey topographic map provided on Figure 1, Project Location Map. The location of existing waterbodies and wetlands are shown on Figure 2, Resource Location Map.

## 2.2 Soils

Based on the *Soil Survey of Luzerne County, Pennsylvania* (United States Department of Agriculture, Soil Conservation Service, 2000), the soils in the Project area are classified:

- ChA – Chenango gravelly loam, 0 to 3 percent slopes;
- RdA – Rexford loam, 0 to 3 percent slopes.

The Chenango gravelly loam, ChA, is a well-drained soil with an approximate depth to water table of approximately 80 inches. This soil has no flooding potential. ChA is prime farmland. Permeability is moderately rapid to rapid in the subsoil and substratum. Available water capacity is low to very low. This soil has a slight erosion hazard rating.

The Rexford loam, RdA, is a poorly drained soil. This soil has no flooding potential. RdA is prime farmland. This soil has a slight erosion hazard rating. This soil is limited due to a seasonal high water table.

Locations of soils are provided on the Soils Map (Figure 3).

## 2.3 Past, Present, and Proposed Land Uses and Alterations

Site 36LU286 (Kisner Farmstead) contains an existing area of surface gravel measuring approximately 40x70 meters (130x230 feet). The gravel layer has an estimated thickness of approximately 10 centimeters (4 inches). The proposed Project will consist of the mechanical removal of this surface gravel to permit subsequent archaeological hand-excavations (e.g. 50-cm (20-inch) diameter shovel test pits and 1x1-meter (3x3-foot) test units). The ground disturbance will be temporary and there will be no permanent changes to the topography of the land. An existing access road will be used to access the Project location. No upgrades to the access road are anticipated.

## 2.4 Amount of Runoff

Runoff volume generated from disturbed areas will be low to moderate and primarily dependent on pre-existing moisture conditions.

The runoff will be corrected with sediment barriers. Filter fabric fence will be installed down gradient of construction activities and soil stockpiles to minimize any accelerated sediment runoff; therefore, no permanent adverse effects are anticipated during construction.

## 2.5 Recycling and Disposal Methods

Litter will be controlled by picking up the garbage at the end of each day. Any other debris that should arise will be collected at the end of the day.

## 2.6 Plan Drawings

Erosion and Sediment control locations are provided on Figure 4. Best Management Practices (BMP) details and figures are provided on Figure 4.1.

### **3.0 CONSTRUCTION SEQUENCE**

#### **3.1 General Construction Sequence**

This E&SCP is a standard plan used on-site and historically typical of E&SCPs submitted to County Conservation Districts. E&S control locations are shown on Figure 4. E&S control details are shown on Figure 4.1.

1. A copy of the E&SCP must be available at the Project site at all times.
2. At least three days prior to starting any earth disturbance activities, GAI will notify the Pennsylvania One Call System Incorporated at 1-800-242-1776.
3. Temporary sediment barriers, including appropriately sized filter fabric fence will be placed downslope of work areas and around stockpile locations prior to any excavation work to ensure, to the maximum extent practicable, that no significant erosion of native soils or sedimentation occurs.
4. The existing gravel will be removed and stockpiled.
5. The excavations will occur in the areas where the gravel has been removed.
6. Waste or excess materials not suitable for the on-site stockpile or backfill shall be disposed of at a PaDEP-approved waste site. Materials will be re-used or recycled as possible, including topsoil and other materials, as appropriate. No off-site stockpile/spoil piles are anticipated as part of this Project. If needed, any off-site stockpile/spoil piles shall be at a Luzerne Conservation District (LCD)/PaDEP-approved site with an approved E&S Plan.
7. The gravel will be replaced into its original location. The contours will not change from pre to post construction.

### **4.0 BEST MANAGEMENT PRACTICES**

#### **4.1 BMP Installation and Removal Sequence**

This is a typical installation and removal sequence for general excavation in upland areas. BMP locations are provided on Figure 4. BMP details are shown on Figure 4.1.

##### **Installation of the Filter Fabric Fence**

The filter fabric fence shall be installed downslope of the disturbed work areas. The filter fabric fence shall be installed at existing level grade by using two-inch by two-inch wooden support stakes driven a minimum of 18 inches into the earth and spaced a maximum of eight feet apart. Both ends of each fence section shall be extended at least eight feet upslope at 45 degrees to the main fence alignment. The filter fabric fence shall remain in place until the gravel is replaced. .

#### **4.2 BMP Maintenance Plan**

GAI personnel will be present during construction activities to inspect the filter fabric fence. Silt fence details are provided on Figure 4.1. The filter fabric fence will be maintained as follows:

- Damaged filter fabric fence will be repaired or replaced as soon as practicable, but no more than 72 hours after discovering damage.

- Equipment, soil stockpiles and other materials are to remain upslope of the filter fabric fence during maintenance activities.
- Stockpile slopes will be 2:1 or flatter and stockpiles will not exceed 35 feet in height.
- Sediment will be removed from filter fabric fence, once accumulations have reached one-half the above ground height of the fence.
- Any section of the filter fabric fence that has been topped or undermined by natural forces will be replaced as soon as practicable, but no more than 72 hours after discovering damage.
- At the end of each construction day, all sediment deposited on paved roadways shall be removed and returned to the construction site.
- Sediment will be removed and placed in an upland construction area, spread out, and revegetated by seeding and mulching or disposed of. All waste or excess materials not suitable for the on-site stockpile shall be disposed of at a LCD/PaDEP approved waste site. Materials will be re-used or recycled as possible, including topsoil and other materials as appropriate. Any off-site stockpile/spoil piles shall be at a LCD/PaDEP approved site with an approved E&S Plan.

Work will be performed according to the Preparedness, Prevention, and Contingency Plan for Construction Activities provided in Appendix A.

## 5.0 REFERENCES

- Pennsylvania Department of Conservation and Natural Resources, Bureau of Topographic Geologic Survey. 2006. *PAMAP Program LIDAR Processing/Contour Enhancement Lines of Pennsylvania*. <http://www.pasda.psu.edu/default.asp>.
- Pennsylvania Department of Environmental Protection, Office of Water Management. 2000. *Erosion and Sediment Pollution Control Program Manual*. Bureau of Watershed Management, Division of Waterways, Wetlands and Erosion Control. April 15, 2000.
- United States Department of Agriculture, Natural Resources Conservation Service. 2005. *Soil Survey Geographic (SSURGO) Database for Luzerne County, Pennsylvania*. Fort Worth, Texas.
- United States Department of Agriculture, Soil Conservation Service. 1981. *Soil Survey of Luzerne County, Pennsylvania*. Washington, DC.
- United States Geological Survey Topographic Quadrangle (7.5-Minute Series). 1989. *Berwick, Pennsylvania (1:24,000)*.
- United States Geological Survey Topographic Quadrangle (7.5-Minute Series). 1989. *Sybertsville, Pennsylvania (1:24,000)*.

**FIGURES**

*REDACTED Figure 1  
Project Location Map*

*REDACTED Figure 2  
Resource Location Map*



*REDACTED Figure 3  
Soils Map*

*REDACTED Figure 4  
Erosion and Sedimentation  
Control Plan*

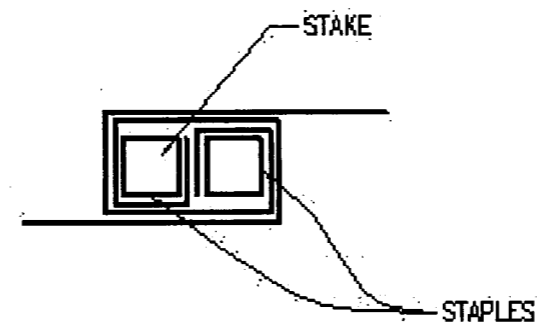
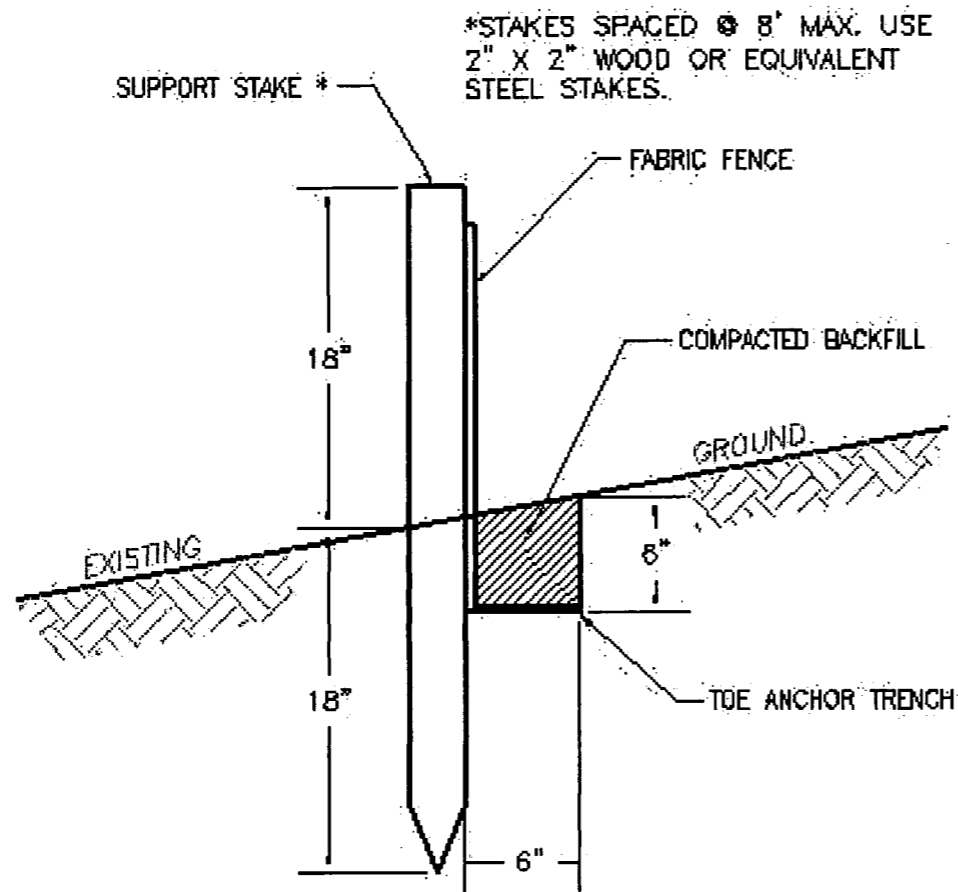

**JOINING FENCE SECTIONS**

SCALE: N.T.S.

**NOTES:**

1. FILTER FABRIC FENCE MUST BE INSTALLED AT LEVEL EXISTING GRADE. BOTH ENDS OF EACH FENCE SECTION MUST EXTEND AT LEAST 8 FEET UPSLOPE AT 45 DEGREES TO THE MAIN FENCE ALIGNMENT.
2. SEDIMENT MUST BE REMOVED WHEN ACCUMULATIONS REACH 1/2 THE ABOVE GROUND HEIGHT OF THE FENCE.
3. ANY FENCE SECTION WHICH HAS BEEN UNDERMINED OR TOPPED MUST BE IMMEDIATELY REPLACED WITH A ROCK FILTER OUTLET.

**STANDARD FILTER FABRIC FENCE, 18" HEIGHT**

SCALE: N.T.S.

FIGURE 4.1  
EROSION AND SEDIMENTATION  
CONTROL STANDARD DETAILS

 UNISTAR NUCLEAR DEVELOPMENT, LLC  
BELL BEND NUCLEAR POWER PLANT  
PHASE II NATIONAL REGISTER EVALUATION  
SITE 36LU286

BY: MDO DATE: 09/15/2009

CHECKED: APPROVED: ADS

(intentionally blank)



**APPENDIX A**

**PREPAREDNESS, PREVENTION, AND  
CONTINGENCY PLAN FOR CONSTRUCTION ACTIVITIES**

## APPENDIX A

### PREPAREDNESS, PREVENTION, AND CONTINGENCY PLAN FOR CONSTRUCTION ACTIVITIES

#### SPILL PREVENTION METHODS

Construction activities related to archeological digs sometimes require storage of hazardous and non-hazardous products and wastes. All efforts will be made to prevent spills of any amount of these products. The scope of this plan is intended to cover activities related to construction of archeological digs. The following items will be followed to help avoid spills and minimize the impact of spills that accidentally occur:

- Bulk quantities of both diesel fuel and gasoline may be stored at the work area in aboveground tanks, which will be diked or be of double-wall secondary containment design, or smaller containers. No underground tanks will be used. A Material Safety Data Sheet for each hazardous material will be on site.
- Fuel will be stored at the equipment staging area within secondary containment and as much as practical all equipment will be refueled there. Any equipment that must be refueled in the field will be fueled from tanks carried to the work area.
- Lesser quantities of fuel and solvents and lubricants (i.e., motor oils, hydraulic fluid) may be stored at the work area as necessary to service equipment provided that this storage does not conflict with other parts of this plan. Secondary containment will be provided for these storage areas.
- All fuel storage areas will be located at least 200 feet from active private water wells, and at least 400 feet from municipal water wells. Equipment servicing, lubricating, and refueling will also be in accordance with these requirements whenever possible.
- Use of hazardous materials for vehicle maintenance will follow the same requirements mentioned above for equipment refueling. Impervious or sorbent materials will be placed under the work area before the work begins. Additional sorbent materials will also be readily available. Waste materials created during maintenance (i.e., used oil) will be collected for proper disposal. The work site and the vehicle will be inspected after the maintenance work is complete to ensure that all hazardous materials are properly contained. All waste material, including partially used or empty containers, discarded parts, dirty rags, and used sorbent material, as well as discarded hazardous materials containers (i.e., oil cans, grease tubes) will be collected and placed in open-top drums for proper disposal.
- All motor fuel, lube oil, chemicals, and other polluting substances will be tightly sealed and clearly labeled during transportation and storage.
- Fuel trucks, pumps, mechanics' vehicles, and contractor personnel vehicles will be equipped with spill kits containing absorbent materials approved for petroleum products.
- Runoff resulting from construction equipment washing operations will not be permitted to directly enter any waterbody or wetland area.
- Construction equipment, vehicles, materials, hazardous materials, chemicals, fuels, lubricating oils, and petroleum products will be parked, stored, or serviced 100 feet from all waterbodies and wetlands when not in use and when possible.
- Any materials, equipment, hazardous materials, chemicals, fuels, lubricating oils, and petroleum products that must be used within 100 feet of a waterbody or wetland to

support the work will only be used within the secondary containment protection and will be stored within temporary secondary containment during work hours. No materials, hazardous materials, chemicals, fuels, lubricating oils, or petroleum products that are not contained within equipment will be stored within 100 feet of a waterbody or wetland. All other sections of this plan will be followed for spill prevention and mitigation and cleanup methods.

## **MITIGATION AND CLEANUP METHODS**

In the event of a spill into or in the vicinity of waterbodies or wetlands, the following will occur:

- the source will be immediately stopped;
- the spill will be contained by placing sorbent booms or constructing dikes;
- the spill will be collected with sorbent materials, skimmed off water surfaces with booms, and/or the contaminated soil will be excavated; and
- the waste materials will be properly disposed in accordance with state and federal requirements.

The affected areas will be restored as closely as possible to their previous condition. All spills must be reported immediately to the PPL SSES Unit 1 Supervisor and to PPL Bell Bend staff:

SSES Unit 1, Unit Supervisor, 570-542-3903

Mr. Terry Harpster, Vice President, Bell Bend 570 802-1111

Ms. Karen Scopelliti, Project Administrator, Bell Bend 570 802-8113 ,

The Unit 1 Supervisor will contact State and/or Federal environmental agencies (if applicable) for notification requirements.

## **STATE AND FEDERAL AGENCY CONTACT INFORMATION**

### **Pennsylvania**

- PaDEP Central Office (Harrisburg): 800-541-2050 (available 24 hours a day, seven days per week)
- PaDEP Northeastern Regional Office: 570-826-2511
- Luzerne County Emergency Management Coordinator: 570-820-4400

### **Federal**

- National Response Center: 800-424-8802

(intentionally blank)





# **Erosion and Sedimentation Control Plan**

Bell Bend Nuclear Power Plant  
Phase II National Register Evaluation  
Site 36LU288  
Salem Township, Luzerne County, Pennsylvania

ER 81-0658-079

Prepared for: UniStar Nuclear Development, LLC  
750 East Pratt Street  
Baltimore, Maryland 21202

Prepared By: GAI Consultants, Inc.  
Pittsburgh Office  
385 East Waterfront Drive  
Homestead, Pennsylvania 15120-5005

GAI Project No. C090846.00.003

October 2, 2009



# **Erosion and Sedimentation Control Plan**

**Bell Bend Nuclear Power Plant  
Phase II National Register Evaluation  
Site 36LU288  
Salem Township, Luzerne County, Pennsylvania  
ER 81-0658-079**

GAI Project C090846.00.003  
October 2, 2009

Prepared For: UniStar Nuclear Development, LLC  
750 East Pratt Street  
Baltimore, Maryland 21202

Prepared By: GAI Consultants, Inc.  
Pittsburgh Office  
385 East Waterfront Drive  
Homestead, Pennsylvania 15120-5005

## Table of Contents

1.0	Project Overview.....	1
1.1	Project Description and Purpose .....	1
1.2	Acreage Disturbed .....	1
1.3	Project Date .....	1
1.4	Plan Preparers .....	1
2.0	Facility Description.....	2
2.1	Topographic Features.....	2
2.2	Soils .....	2
2.3	Past, Present, and Proposed Land Uses and Alterations .....	2
2.4	Amount of Runoff .....	2
2.5	Recycling and Disposal Methods.....	2
2.6	Plan Drawings.....	2
3.0	<b>Construction Sequence .....</b>	<b>2</b>
3.1	General Construction Sequence.....	2
4.0	<b>Best Management Practices .....</b>	<b>3</b>
4.1	BMP Installation and Removal Sequence.....	3
4.2	BMP Maintenance Plan .....	3
5.0	<b>References .....</b>	<b>4</b>

Appendix A Preparedness, Prevention, and Contingency Plan for Construction Activities

## List of Figures

Figure 1	Project Location Map
Figure 2	Soils Map
Figure 3.0	Erosion and Sedimentation Control Plan
Figure 3.1	Erosion and Sedimentation Control Plan Detail Sheet

## 1.0 Project Overview

### 1.1 Project Description and Purpose

This Erosion and Sedimentation Control Plan (E&SCP) sets forth a work plan for activities associated with a Phase II National Register Site Evaluation of archaeological Site 36LU288 (GAI Site 5) at the Bell Bend Nuclear Power Plant (BBNPP) Project (Project), Salem Township, Luzerne County, Pennsylvania, conducted on behalf of UniStar Nuclear Development LLC (UniStar). The BBNPP study area is located adjacent to the existing PPL Susquehanna LLC's Susquehanna Steam Electric Station (SSES), west of the North Branch Susquehanna River and north of the town of Berwick. UniStar proposes the potential development of a nuclear power generation unit in this locality. The current Project involves mechanical stripping of the plowzone in select localities (totaling approximately 0.94 acres) within archaeological Site 36LU288, as part of Phase II investigations of this site.

The purpose of this E&SCP document is to minimize and/or avoid potential adverse environmental impacts due to the construction activities associated with plowzone stripping at Site 36LU288. The proposed practices are intended to maintain, to the fullest extent practicable, the integrity of sensitive resources such as wetlands and streams or protected habitats, if any, located within the work areas. This document was prepared in accordance with the PA Department of Environmental Protection's (PaDEP's) *Erosion and Sediment Pollution Control Program Manual*, dated April 2000.

Phase II investigations of Site 36LU288 are being performed as part of the Phase II National Register Site Evaluations of seven archaeological sites within the BBNPP project area. Site 36LU288 has dimensions of approximately 152x260 meters (500x850 feet/ 9.7 acres) and is situated within a large, previously cultivated field on the floodplain/low terrace west of the North Branch Susquehanna River. Initial Phase II fieldwork will include surface collection and the hand-excavation of 50-cm-diameter shovel test pits and 1x1-meter test units within the site area. Following the completion of hand excavations, mechanical plowzone stripping of approximately 3,800 m<sup>2</sup> (0.94 acres/40,904 ft<sup>2</sup>) will be conducted in select localities in order to expose cultural features at the plowzone/subsoil interface. A backhoe with a flat blade will be used to remove the plowzone in approximately 2-meter (6.5 foot)-wide strips to the top of the subsoil (approximately 40 cm below surface). The size and location of plowzone strips will be determined based on the results of surface collection, shovel testing and test unit excavations. All excavations will be backfilled upon completion.

### 1.2 Acreage Disturbed

The total area to be disturbed by plowzone stripping is approximately 0.94 acres, consisting of a series of 2-meter (6.5-foot) wide strips whose location will be determined by the results of initial Phase II surface collection and hand excavations.

### 1.3 Project Date

Construction is scheduled for October 2009.

### 1.4 Plan Preparers

The principal preparers of this E&SCP are Mr. Allan D. Schuck, Engineer-in-Training, and Mr. Samuel W. Laporte, Engineer-in-Training, of GAI Consultants, Inc. (GAI), Pittsburgh Office, 385 East Waterfront Drive, Homestead, PA (412-476-2000). Mr. Schuck has over five years of environmental compliance experience, including the preparation and review of E&SCPs. Mr. Laporte has over three years of environmental compliance experience.

## **2.0 Facility Description**

### **2.1 Topographic Features**

The Project (Site 36LU288) is characterized by generally level terrain. The Project lies within a large, open, previously cultivated field on the floodplain/low terrace west of the North Branch Susquehanna River. Stormwater runoff normally follows well-established natural watercourses throughout the area. The location of this Project area is indicated on the United States Geological Survey topographic map provided on Figure 1, Project Location Map.

### **2.2 Soils**

Based on the *Soil Survey of Luzerne County, Pennsylvania* (United States Department of Agriculture, Soil Conservation Service, 2000), the soils in the Project area are classified:

- Ps – Pope soil, zero to four percent slopes.

The Pope soil, Ps, is a well-drained soil with a depth-to-water table of over 60 inches. This soil has no flooding potential. The soil is a prime farmland. Permeability is moderate in the subsoil and substratum. This soil is considered erosion resistant with a K factor of less than or equal to 0.37. Locations of soils are provided on the Soils Map (Figure 2).

### **2.3 Past, Present, and Proposed Land Uses and Alterations**

Site 36LU288 (GAI Site 5) occupies the eastern portion of a large, previously cultivated field on the floodplain/low terrace west of the North Branch Susquehanna River. It is bordered by woodlands to the north and east (between the field and the river) and by a farm lane to the south. The proposed Project will consist of the mechanical removal of the surface plowzone layer in 2-meter (6.5-foot) wide strips in select localities within the site (totaling approximately 0.94 acres). The location of the plowzone strips will be determined based on the results of initial Phase II investigations. The plowzone has an estimated average depth of 40 cm. The ground disturbance will be temporary and there will be no permanent changes to the topography of the land. An existing access road will be used to access the Project location. No upgrades to the access road are anticipated.

### **2.4 Amount of Runoff**

Runoff volume generated from disturbed areas will be low to moderate and primarily dependent on pre-existing moisture conditions.

The runoff will be corrected with sediment barriers. Filter fabric fence will be installed down gradient of construction activities and soil stockpiles to minimize any accelerated sediment runoff; therefore, no permanent adverse effects are anticipated during construction.

### **2.5 Recycling and Disposal Methods**

Litter will be controlled by picking up the garbage at the end of each day. Any other debris that should arise will be collected at the end of the day

### **2.6 Plan Drawings**

Erosion and Sediment control locations are provided on Figure 3.0. Best Management Practices (BMP) details and figures are provided on Figure 3.1.

## **3.0 Construction Sequence**

### **3.1 General Construction Sequence**

This E&SCP is a standard plan used on-site and historically typical of E&SCPs submitted to County Conservation Districts. E&S control locations are shown on Figure 3.0. E&S control details are shown on Figure 3.1.

1. A copy of the E&SCP must be available at the Project site at all times.
2. At least three days prior to starting any earth disturbance activities, GAI will notify the Pennsylvania One Call System Incorporated at 1-800-242-1776.
3. Temporary sediment barriers, including appropriately sized filter fabric fence will be placed downslope of work areas and around stockpile locations prior to plowzone stripping activities to ensure, to the maximum extent practicable, that no significant erosion of native soils or sedimentation occurs.
4. The plowzone soils within the selected 2-meter (6.5-foot) wide strips will be removed and will be stockpiled adjacent to the strips.
5. Hand excavations will occur, as necessary, in the areas where the plowzone has been removed.
6. Waste or excess materials not suitable for the on-site stockpile or backfill shall be disposed of at a PaDEP-approved waste site. Materials will be re-used or recycled as possible, including topsoil and other materials, as appropriate. No off-site stockpile/spoil piles are anticipated as part of this Project. If needed, any off-site stockpile/spoil piles shall be at a Luzerne Conservation District (LCD)/PaDEP-approved site with an approved E&S Plan.

The plowzone soils will be replaced into their original location. The contours will not change from pre to post construction.

#### **4.0 Best Management Practices**

##### **4.1 BMP Installation and Removal Sequence**

BMP locations are provided on Figure 3.0. BMP details are shown on Figure 3.1.

###### *Installation of the Filter Fabric Fence*

*The filter fabric fence shall be installed downslope of the disturbed work areas. The filter fabric fence shall be installed at existing level grade by using two-inch by two-inch wooden support stakes driven a minimum of 18 inches into the earth and spaced a maximum of eight feet apart. Both ends of each fence section shall be extended at least eight feet upslope at 45 degrees to the main fence alignment. The filter fabric fence shall remain in place until the plowzone stripping task is complete.*

##### **4.2 BMP Maintenance Plan**

GAI personnel will be present during construction activities to inspect the filter fabric fence. Filter fabric fence details are provided on Figure 3.1. The BMPs will be maintained as follows:

- Damaged filter fabric fence will be repaired or replaced as soon as practicable, but no more than 72 hours after discovering damage
- Equipment, soil stockpiles and other materials are to remain upslope of the filter fabric fence during maintenance activities.
- Stockpile slopes will be 2:1 or flatter and stockpiles will not exceed 35 feet in height.
- Sediment will be removed from filter fabric fence, once accumulations have reached one-half the above ground height of the fence.

- Any section of the filter fabric fence that has been topped or undermined by natural forces will be replaced as soon as practicable, but no more than 72 hours after discovering damage.
- At the end of each construction day, all sediment deposited on paved roadways shall be removed and returned to the construction site.
- Sediment will be removed and placed in an upland construction area, spread out, and revegetated by seeding and mulching or disposed of. All waste or excess materials not suitable for the on-site stockpile shall be disposed of at a LCD/PaDEP approved waste site. Materials will be re-used or recycled as possible, including topsoil and other materials as appropriate. Any off-site stockpile/spoil piles shall be at a LCD/PaDEP approved site with an approved E&S Plan.
- Work will be performed according to the Preparedness, Prevention, and Contingency Plan for Construction Activities provided in Appendix A.

#### 5.0 References

- Pennsylvania Department of Conservation and Natural Resources, Bureau of Topographic Geologic Survey. 2006. *PAMAP Program LIDAR Processing/Contour Enhancement Lines of Pennsylvania*. <http://www.pasda.psu.edu/default.asp>.
- Pennsylvania Department of Environmental Protection, Office of Water Management. 2000. *Erosion and Sediment Pollution Control Program Manual*. Bureau of Watershed Management, Division of Waterways, Wetlands and Erosion Control. April 15, 2000.
- United States Department of Agriculture, Natural Resources Conservation Service. 2005. *Soil Survey Geographic (SSURGO) Database for Luzerne County, Pennsylvania*. Fort Worth, Texas.
- United States Department of Agriculture, Soil Conservation Service. 1981. *Soil Survey of Luzerne County, Pennsylvania*. Washington, DC.
- United States Geological Survey Topographic Quadrangle (7.5-Minute Series). 1989. *Berwick, Pennsylvania (1:24,000)*.
- United States Geological Survey Topographic Quadrangle (7.5-Minute Series). 1989. *Sybertsville, Pennsylvania (1:24,000)*.

**Figures**



*REDACTED Figure 1  
Project Location Map*

*REDACTED Figure 2  
Soils Map*

*REDACTED Figure 3  
Erosion and Sedimentation  
Control Plan*

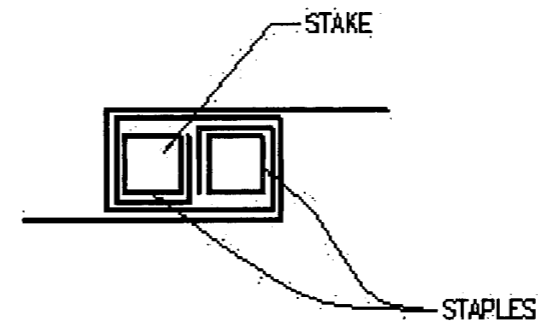
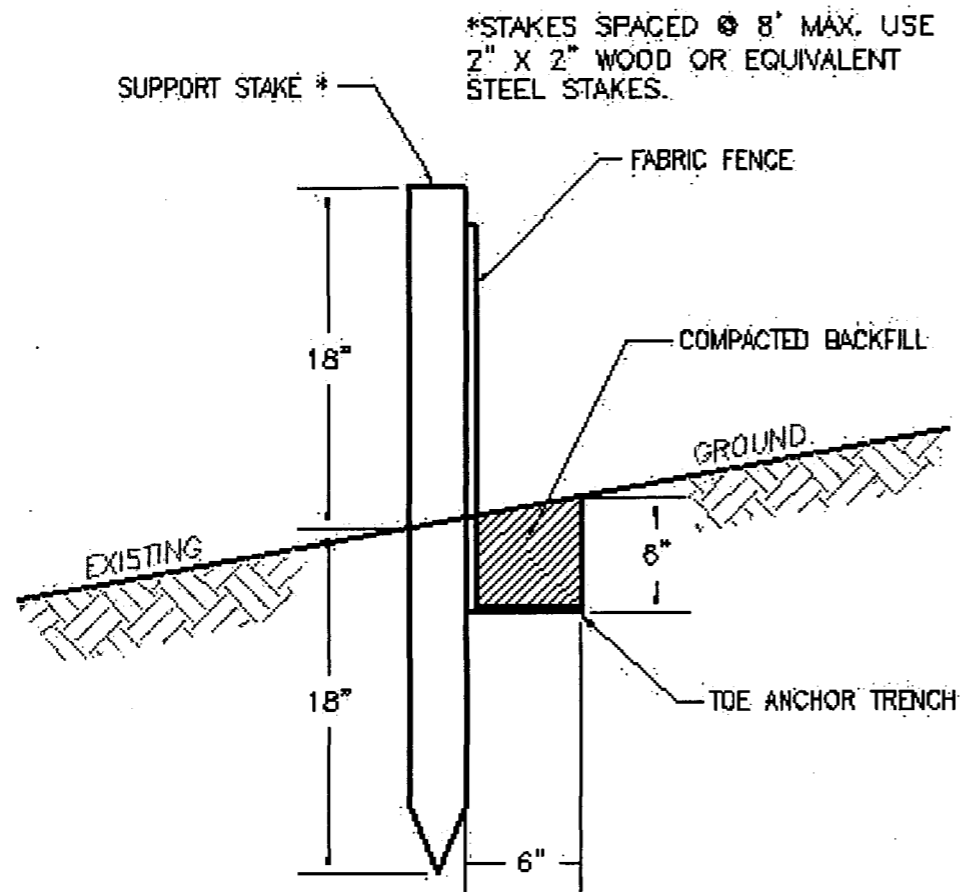

### JOINING FENCE SECTIONS

SCALE: N.T.S.

#### NOTES:

1. FILTER FABRIC FENCE MUST BE INSTALLED AT LEVEL EXISTING GRADE. BOTH ENDS OF EACH FENCE SECTION MUST EXTEND AT LEAST 8 FEET UPSLOPE AT 45 DEGREES TO THE MAIN FENCE ALIGNMENT.
2. SEDIMENT MUST BE REMOVED WHEN ACCUMULATIONS REACH  $\frac{1}{2}$  THE ABOVE GROUND HEIGHT OF THE FENCE.
3. ANY FENCE SECTION WHICH HAS BEEN UNDERMINED OR TOPPED MUST BE IMMEDIATELY REPLACED WITH A ROCK FILTER OUTLET.

### STANDARD FILTER FABRIC FENCE, 18" HEIGHT

SCALE: N.T.S.

#### FIGURE 3.1 EROSION AND SEDIMENTATION CONTROL STANDARD DETAILS



UNISTAR NUCLEAR DEVELOPMENT, LLC  
BELL BEND NUCLEAR POWER PLANT  
PHASE II NATIONAL REGISTER EVALUATION  
SITE 36LU288

BY: KKH

DATE: 10/01/2009

CHECKED: MDO

APPROVED: ADS

(intentionally blank)



**APPENDIX A**

**PREPAREDNESS, PREVENTION, AND  
CONTINGENCY PLAN FOR CONSTRUCTION ACTIVITIES**

## APPENDIX A

**PREPAREDNESS, PREVENTION, AND  
CONTINGENCY PLAN FOR CONSTRUCTION ACTIVITIES****SPILL PREVENTION METHODS**

Construction activities related to archeological investigations sometimes require the use of equipment that may contain hazardous and non-hazardous products and wastes. All efforts will be made to prevent spills of any amount of these products. The scope of this plan is intended to cover activities related to construction activities associated with archeological investigations. The following items will be followed to help avoid spills and minimize the impact of spills that accidentally occur:

- Bulk quantities of both diesel fuel and gasoline may be stored at the work area in aboveground tanks, which will be diked or be of double-wall secondary containment design, or smaller containers. No underground tanks will be used. A Material Safety Data Sheet for each hazardous material will be on site.
- Fuel will be stored at the equipment staging area within secondary containment and as much as practical all equipment will be refueled there. Any equipment that must be refueled in the field will be fueled from tanks carried to the work area.
- Lesser quantities of fuel and solvents and lubricants (i.e., motor oils, hydraulic fluid) may be stored at the work area as necessary to service equipment provided that this storage does not conflict with other parts of this plan. Secondary containment will be provided for these storage areas.
- All fuel storage areas will be located at least 200 feet from active private water wells, and at least 400 feet from municipal water wells. Equipment servicing, lubricating, and refueling will also be in accordance with these requirements whenever possible.
- Use of hazardous materials for vehicle maintenance will follow the same requirements mentioned above for equipment refueling. Impervious or sorbent materials will be placed under the work area before the work begins. Additional sorbent materials will also be readily available. Waste materials created during maintenance (i.e., used oil) will be collected for proper disposal. The work site and the vehicle will be inspected after the maintenance work is complete to ensure that all hazardous materials are properly contained. All waste material, including partially used or empty containers, discarded parts, dirty rags, and used sorbent material, as well as discarded hazardous materials containers (i.e., oil cans, grease tubes) will be collected and placed in open-top drums for proper disposal.
- All motor fuel, lube oil, chemicals, and other polluting substances will be tightly sealed and clearly labeled during transportation and storage.
- Fuel trucks, pumps, mechanics' vehicles, and contractor personnel vehicles will be equipped with spill kits containing absorbent materials approved for petroleum products.
- Runoff resulting from construction equipment washing operations will not be permitted to directly enter any waterbody or wetland area.

Construction equipment, vehicles, materials, hazardous materials, chemicals, fuels, lubricating oils, and petroleum products will be parked, stored, or serviced 100 feet from all waterbodies and wetlands when not in use and when possible

- Any materials, equipment, hazardous materials, chemicals, fuels, lubricating oils, and petroleum products that must be used within 100 feet of a waterbody or wetland to support the work will only be used within the secondary containment protection and will be stored within temporary secondary containment during work hours. No materials, hazardous materials, chemicals, fuels, lubricating oils, or petroleum products that are not contained within equipment will be stored within 100 feet of a waterbody or wetland. All other sections of this plan will be followed for spill prevention and mitigation and cleanup methods.

### **MITIGATION AND CLEANUP METHODS**

In the event of a spill into or in the vicinity of waterbodies or wetlands, the following will occur:

- the source will be immediately stopped;
- the spill will be contained by placing sorbent booms or constructing dikes;
- the spill will be collected with sorbent materials, skimmed off water surfaces with booms, and/or the contaminated soil will be excavated; and
- the waste materials will be properly disposed in accordance with state and federal requirements.

The affected areas will be restored as closely as possible to their previous condition. All spills must be reported immediately to the PPL SSES Unit 1 Supervisor and to PPL Bell Bend staff:

SSES Unit 1, Unit Supervisor,	570-542-3903
Mr. Terry Harpster, Vice President, Bell Bend	570 802-1111
Ms. Karen Scopelliti, Project Administrator, Bell Bend	570 802-8113 ,

The Unit 1 Supervisor will contact State and/or Federal environmental agencies (if applicable) for notification requirements.

### **STATE AND FEDERAL AGENCY CONTACT INFORMATION**

#### **Pennsylvania**

- PaDEP Central Office (Harrisburg): 800-541-2050 (available 24 hours a day, seven days per week)
- PaDEP Northeastern Regional Office: 570-826-2511
- Luzerne County Emergency Management Coordinator: 570-820-4400

#### **Federal**

National Response Center: 800-424-8802



(intentionally blank)

**APPENDIX M**  
**Radiocarbon Analysis**



*Consistent Accuracy . . .  
... Delivered On-time*

Beta Analytic Inc.  
4985 SW 74 Court  
Miami, Florida 33155 USA  
Tel: 305 667 5167  
Fax: 305 663 0964  
Beta@radiocarbon.com  
www.radiocarbon.com

Darden Hood  
President

Ronald Hatfield  
Christopher Patrick  
Deputy Directors

March 2, 2010

Ms. Barbara A. Munford  
GAI Consultants, Incorporated  
385 East Waterfront Drive  
Homestead, PA 15120-5005  
USA

RE: Radiocarbon Dating Results For Samples 36LU288FEA1, 36LU288FEA2

Dear Ms. Munford:

Enclosed are the radiocarbon dating results for two samples recently sent to us. They each provided plenty of carbon for accurate measurements and all the analyses proceeded normally. As usual, the method of analysis is listed on the report with the results and calibration data is provided where applicable.

As always, no students or intern researchers who would necessarily be distracted with other obligations and priorities were used in the analyses. We analyzed them with the combined attention of our entire professional staff.

If you have specific questions about the analyses, please contact us. We are always available to answer your questions.

Thank you for prepaying the analyses. A receipt is enclosed with the paper report copy. As always, if you have any questions or would like to discuss the results, don't hesitate to contact me.

Sincerely,

Digital signature on file



## REPORT OF RADIOCARBON DATING ANALYSES

Ms. Barbara A. Munford

Report Date: 3/2/2010

GAI Consultants, Incorporated

Material Received: 2/22/2010

Sample Data	Measured Radiocarbon Age	13C/12C Ratio	Conventional Radiocarbon Age(*)
Beta - 275531 SAMPLE : 36LU288FEA1 ANALYSIS : AMS-ADVANCE delivery MATERIAL/PRETREATMENT : (charred material): acid/alkali/acid 2 SIGMA CALIBRATION : Cal BC 2200 to 2010 (Cal BP 4150 to 3960) AND Cal BC 2000 to 1980 (Cal BP 3950 to 3930)	3730 +/- 40 BP	-26.5 o/oo	3710 +/- 40 BP
Beta - 275532 SAMPLE : 36LU288FEA2 ANALYSIS : AMS-ADVANCE delivery MATERIAL/PRETREATMENT : (charred material): acid/alkali/acid 2 SIGMA CALIBRATION : Cal BC 1870 to 1840 (Cal BP 3820 to 3790) AND Cal BC 1820 to 1790 (Cal BP 3770 to 3740) Cal BC 1780 to 1620 (Cal BP 3730 to 3570)	3430 +/- 40 BP	-25.6 o/oo	3420 +/- 40 BP

Dates are reported as RCYBP (radiocarbon years before present, "present" = AD 1950). By international convention, the modern reference standard was 95% the 14C activity of the National Institute of Standards and Technology (NIST) Oxalic Acid (SRM 4990C) and calculated using the Libby 14C half-life (5568 years). Quoted errors represent 1 relative standard deviation statistics (68% probability) counting errors based on the combined measurements of the sample, background, and modern reference standards. Measured 13C/12C ratios (delta 13C) were calculated relative to the PDB-1 standard.

The Conventional Radiocarbon Age represents the Measured Radiocarbon Age corrected for isotopic fractionation, calculated using the delta 13C. On rare occasion where the Conventional Radiocarbon Age was calculated using an assumed delta 13C, the ratio and the Conventional Radiocarbon Age will be followed by "\*\*". The Conventional Radiocarbon Age is not calendar calibrated. When available, the Calendar Calibrated result is calculated from the Conventional Radiocarbon Age and is listed as the "Two Sigma Calibrated Result" for each sample.

# CALIBRATION OF RADIOCARBON AGE TO CALENDAR YEARS

(Variables: C13/C12=-26.5:lab. mult=1)

Laboratory number: **Beta-275531**

Conventional radiocarbon age: **3710±40 BP**

2 Sigma calibrated results: **Cal BC 2200 to 2010 (Cal BP 4150 to 3960) and  
(95% probability) Cal BC 2000 to 1980 (Cal BP 3950 to 3930)**

Intercept data

Intercepts of radiocarbon age  
with calibration curve: **Cal BC 2130 (Cal BP 4080) and  
Cal BC 2080 (Cal BP 4030) and  
Cal BC 2060 (Cal BP 4010)**

1 Sigma calibrated results: **Cal BC 2190 to 2180 (Cal BP 4140 to 4120) and  
(68% probability) Cal BC 2140 to 2030 (Cal BP 4100 to 3980)**

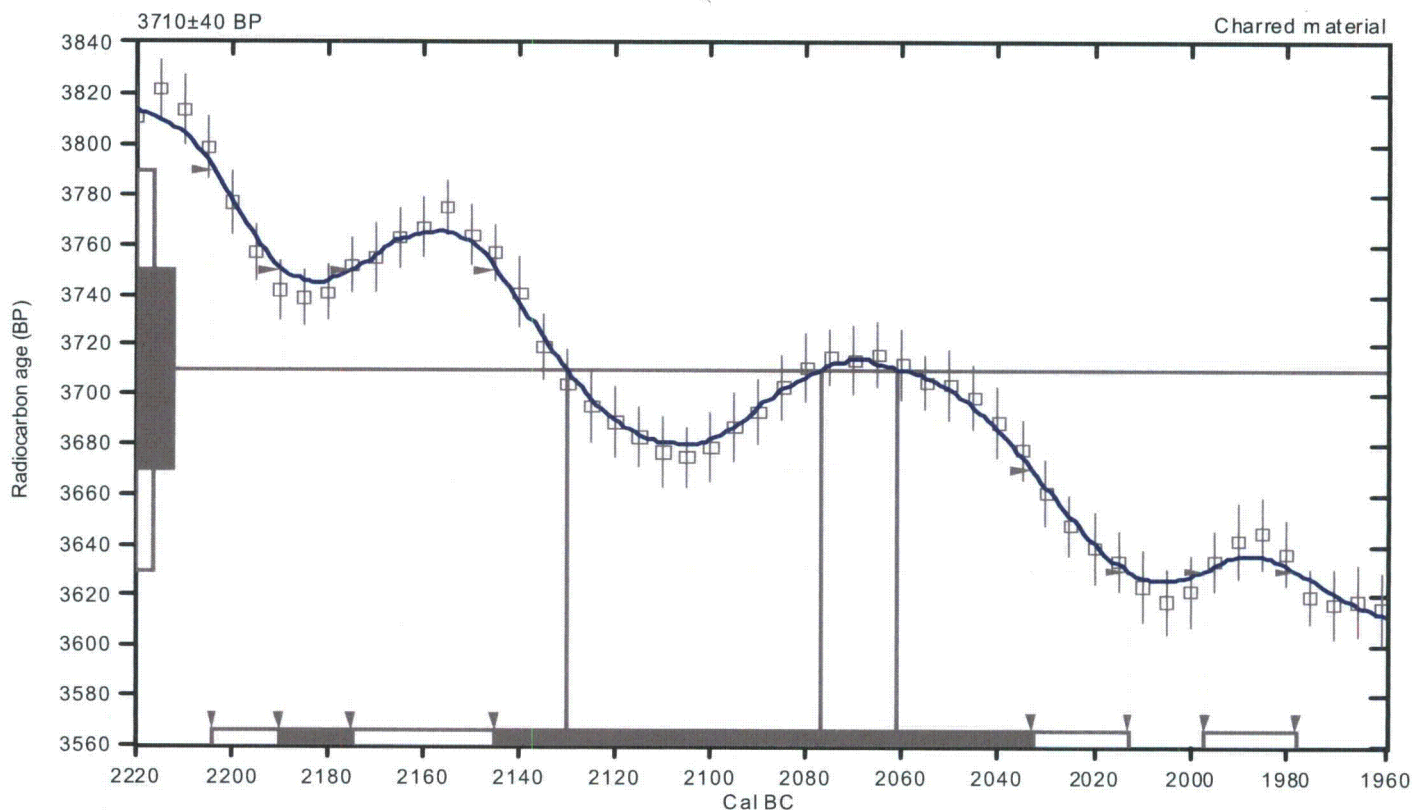

## References:

*Database used*

*INTCAL04*

*Calibration Database*

*INTCAL04 Radiocarbon Age Calibration*

*IntCal04: Calibration Issue of Radiocarbon (Volume 46, nr 3, 2004).*

*Mathematics*

*A Simplified Approach to Calibrating C14 Dates*

*Talma, A. S., Vogel, J. C., 1993, Radiocarbon 35(2), p317-322*

## Beta Analytic Radiocarbon Dating Laboratory

4985 S.W. 74th Court, Miami, Florida 33155 • Tel: (305)667-5167 • Fax: (305)663-0964 • E-Mail: [beta@radiocarbon.com](mailto:beta@radiocarbon.com)

# CALIBRATION OF RADIOCARBON AGE TO CALENDAR YEARS

(Variables: C13/C12=-25.6:lab. mult=1)

Laboratory number: **Beta-275532**

Conventional radiocarbon age: **3420±40 BP**

**2 Sigma calibrated results:** Cal BC 1870 to 1840 (Cal BP 3820 to 3790) and  
(95% probability) Cal BC 1820 to 1790 (Cal BP 3770 to 3740) and  
Cal BC 1780 to 1620 (Cal BP 3730 to 3570)

Intercept data

Intercept of radiocarbon age  
with calibration curve: Cal BC 1740 (Cal BP 3690)

1 Sigma calibrated result: Cal BC 1750 to 1680 (Cal BP 3700 to 3630)  
(68% probability)

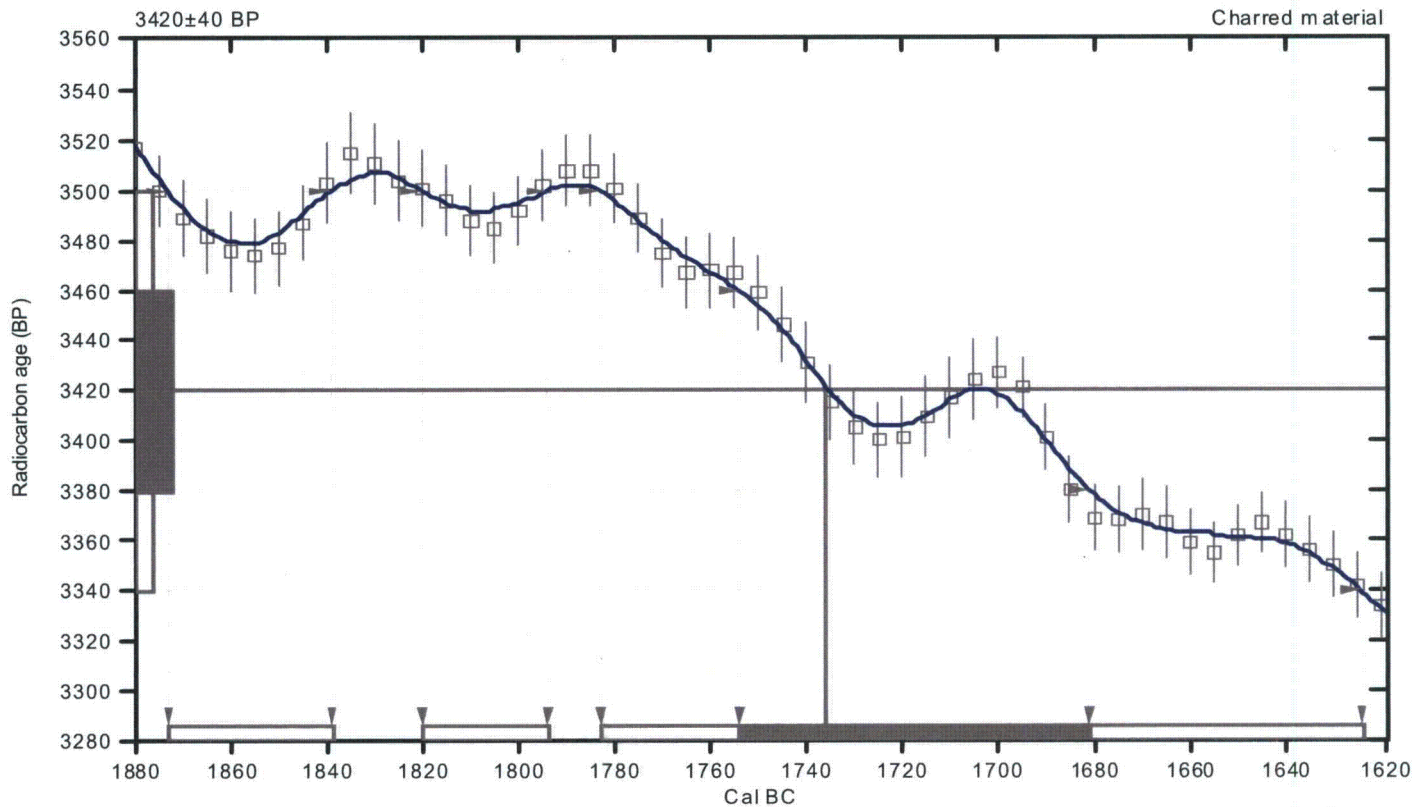

## References:

### Database used

INTCAL04

### Calibration Database

INTCAL04 Radiocarbon Age Calibration

IntCal04: Calibration Issue of Radiocarbon (Volume 46, nr 3, 2004).

### Mathematics

A Simplified Approach to Calibrating C14 Dates

Talma, A. S., Vogel, J. C., 1993, Radiocarbon 35(2), p317-322

## Beta Analytic Radiocarbon Dating Laboratory

4985 S.W. 74th Court, Miami, Florida 33155 • Tel: (305)667-5167 • Fax: (305)663-0964 • E-Mail: beta@radiocarbon.com

[www.gaiconsultants.com](http://www.gaiconsultants.com)

transforming ideas into reality®