W238167

ANALYZE & MARK THIS PRINT FOR ALL SAFETY CONSIDERATIONS

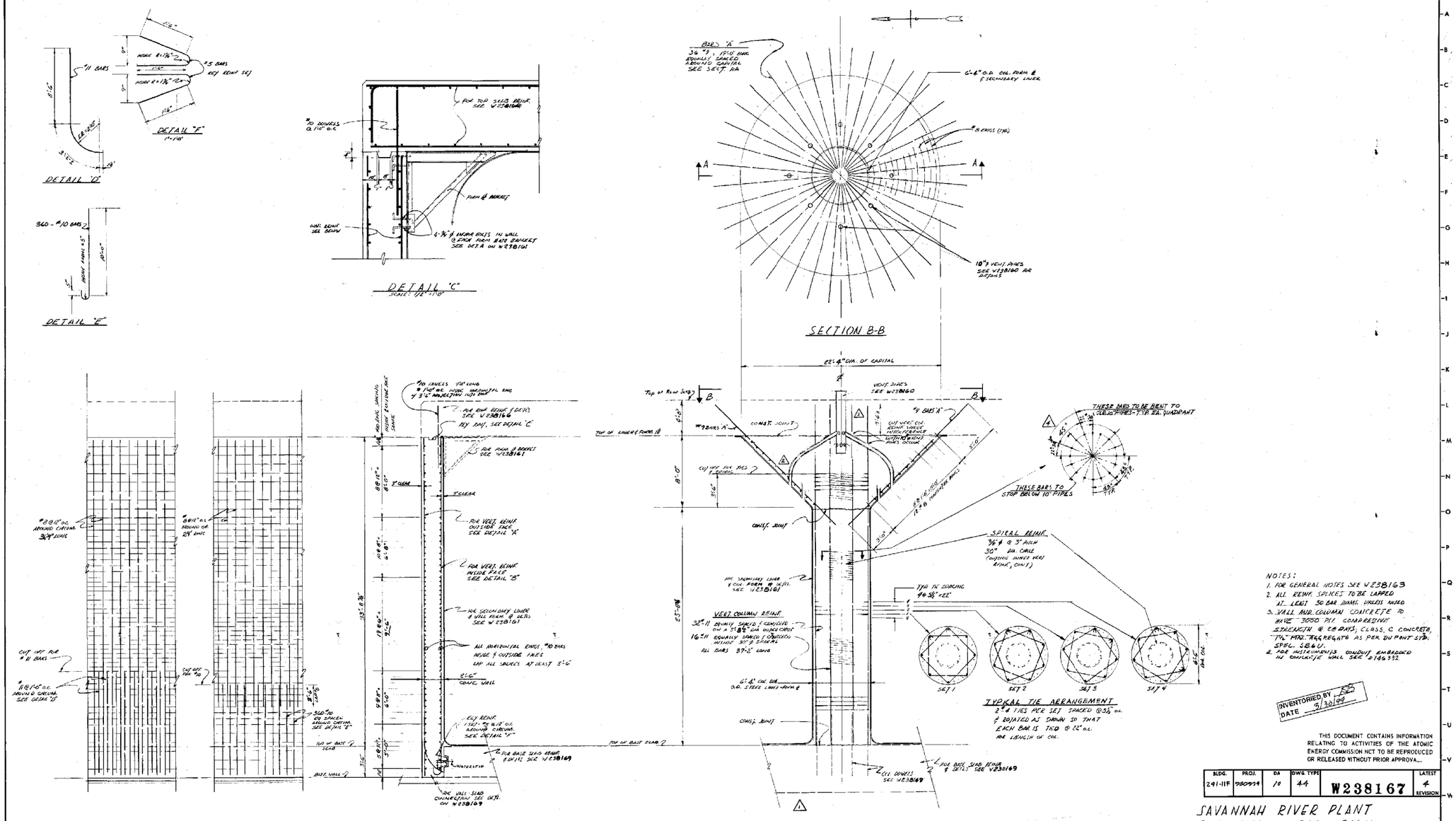


NOTES:
1. FOR GENERAL NOTES SEE W238163
2. ALL REINF. SPLICES TO BE LAPPED AT LEAST 30 BAR DIAMS. UNLESS NOTED
3. WALL AND COLUMN CONCRETE TO HAVE 3000 PSI COMPRESSIVE STRENGTH @ 28 DAYS; CLASS C CONCRETE, 1½" MAX. AGGREGATE AS PER DU PONT STD. SPEC. S8401
4. FOR INSTRUMENTS CONDUIT EMBEDDED IN CONCRETE WALL SEE D166332

INVENTORIED BY [illegible]
DATE 5/30/94

THIS DOCUMENT CONTAINS INFORMATION RELATING TO ACTIVITIES OF THE ATOMIC ENERGY COMMISSION NOT TO BE REPRODUCED OR RELEASED WITHOUT PRIOR APPROVA...

| BLDG. | PROJ. | DA | DWG TYPE | | LATEST |
|---|---|---|---|---|---|
| 241-11F | 930974 | 10 | 44 | W238167 | 4 REVISION |

SAVANNAH RIVER PLANT
200 AREA BLDG. 241-11F
HIGH LEVEL WASTE STORAGE FACILITES
WALL & COLUMN SECTIONS & DETAILS
CONCRETE

RMD REVIEWED AT REV. DATE 10/17/67

REPRODUCED FROM → W236499

| PROJ. NO. | REVISIONS | REVISED BY DATE | CHECKED BY DATE | APPROVED BY DATE |
|---|---|---|---|---|
| 930974 | 4 REDUCED TWELVE #10 BARS, ADDED 24 BARS WAS #9 @ 21'-0" | T.C.L. 10-17-67 | [illegible] 10-25-67 | [illegible] 10-26-67 |

| REFERENCE DRAWINGS | | |
|---|---|---|
| COL. ABOVE TOP OF COL. | W238163 | |
| BASE COL. COLS. | W238169 | |
| TOP COL. REINF. COLS. | W238165 | |
| SECOND UNIT COLS. | W238161 | |
| MISC. DETAILS | D166332 | |
| TOOLING UNIT BASE DETAIL | W238160 | |

REFERENCE STANDARDS

THIS DRAWING HAS BEEN FURNISHED BY E. I. DU PONT DE NEMOURS & CO. THE INFORMATION AND KNOW-HOW THEREON MAY NOT BE USED NOR THE DRAWING REPRODUCED WITHOUT THE WRITTEN PERMISSION OF DU PONT. ALL REPRODUCTIONS IN WHOLE OR IN PART, INCLUDING VENDOR'S SHOP DRAWINGS, SHALL BEAR OR REFER TO THIS STAMP.

PROJECT 930974 JAN. 7, 1969
SCALE 1/8" = 1'-0" UNLESS NOTED
DRAWN C. MERAULEN
CHECKED E. F. [illegible] 1/7/69
APPROVED/CONST. MGR. [illegible] 1/15/69
APPROVED/FINAL [illegible] 1/15/69

E. I. DU PONT DE NEMOURS & COMPANY
ENGINEERING DOC. CONTROL - SRS
0224725
ENGINEERING DRAWING
W238167

10-44