

THIRD FLOOR PLAN

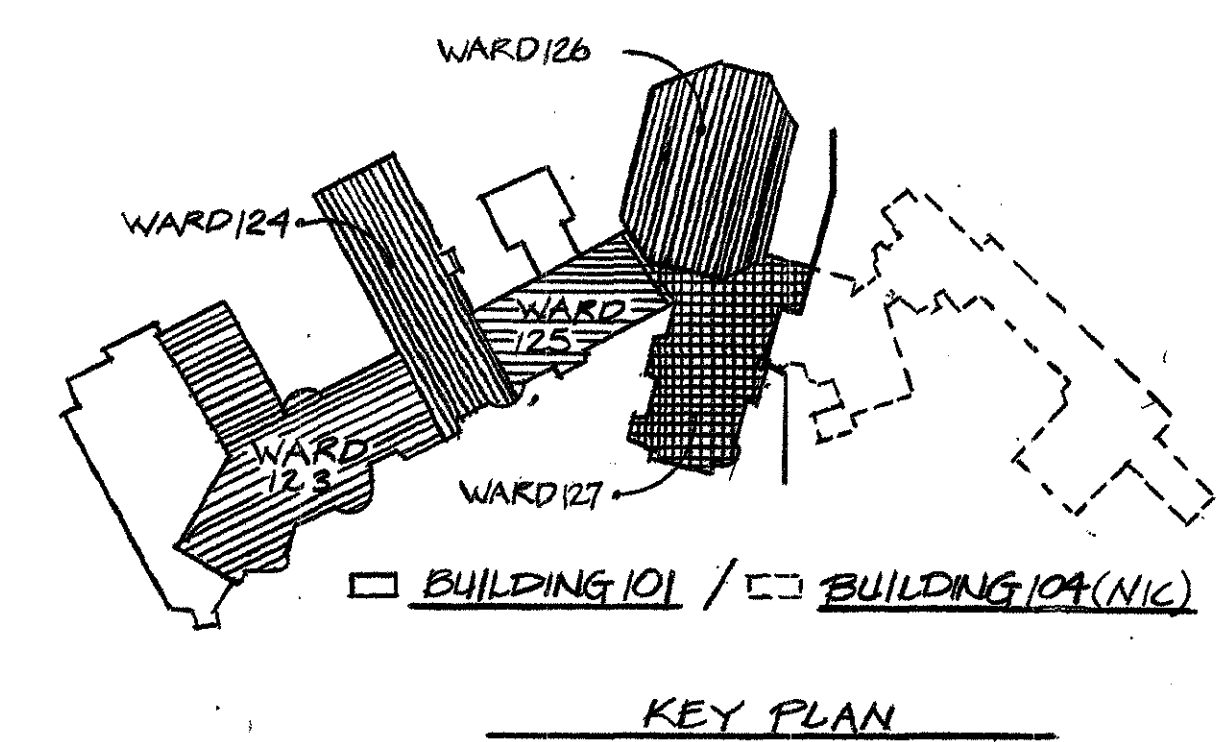

KEY PLAN

REVISION	DATE	DESCRIPTION	BY
WALTER REED ARMY MEDICAL CENTER FACILITIES ENGINEERING DIVISION WASHINGTON, D.C. 20312			
REVIEWED BY		BUILDING 101	
BY		INTERIOR PAINT SURVEY	
FIRE CHIEF	DRAWN BY: <i>MJ</i>	REVIEWED & COORDINATED	
CH. UTILITIES BR.	DESIGN BY:	PROJECT LEADER	
CH. BLDG & GDS. BR.	ENGRG. CHK. BY:	USMG AGENCY	
	DATE		
SUPV. WORK COORDINATING OFFICE	DATE	FACILITIES ENGINEER	SIGN
SCALE: 1/16" = 1'-0"	PROJECT NO.: 101-101-101	DATE	

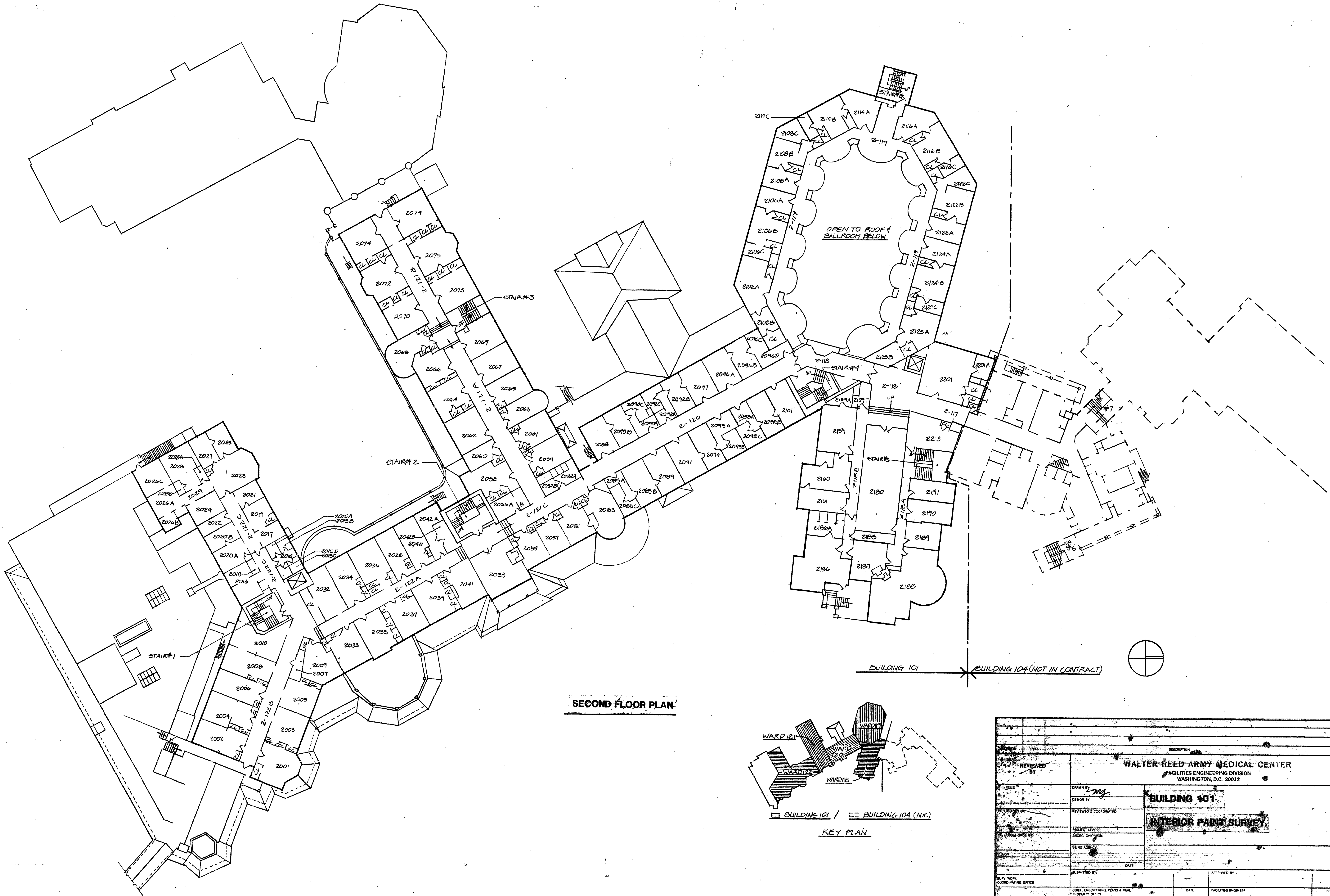

SECOND FLOOR PLAN

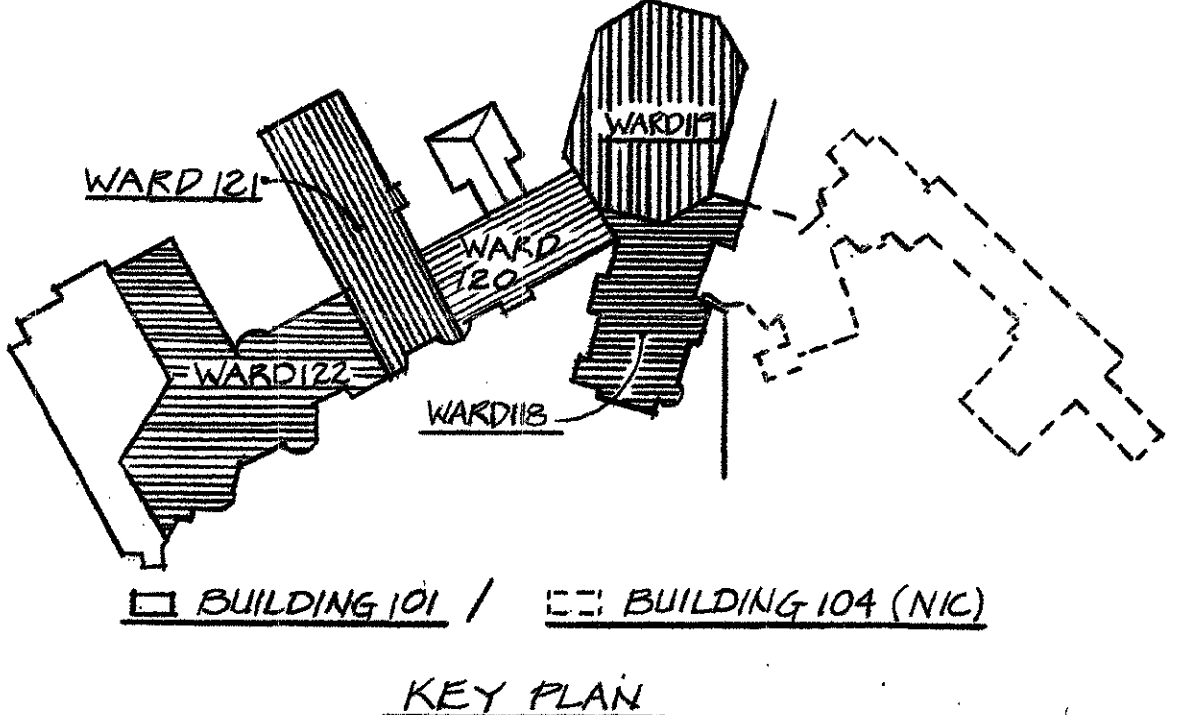

KEY PLAN

DATE		DESCRIPTION	
REVIEWED BY		WALTER REED ARMY MEDICAL CENTER FACILITIES ENGINEERING DIVISION WASHINGTON, D.C. 20012	
DRAWN BY		BUILDING 101	
DESIGN BY		INTERIOR PAINT SURVEY	
REVIEWED & COORDINATED			
PROJECT LEADER			
ENGR. CHG. #/REV			
USING AGENCY			
DATE			
SUBMITTED BY		APPROVED BY	
SUPV. WORK COORDINATING OFFICE		CHIEF ENGINEERING PLANS & REAL PROPERTY OFFICE	
DATE		DATE	
FACILITIES ENGINEER			
SCALE		PROJECT NO.	

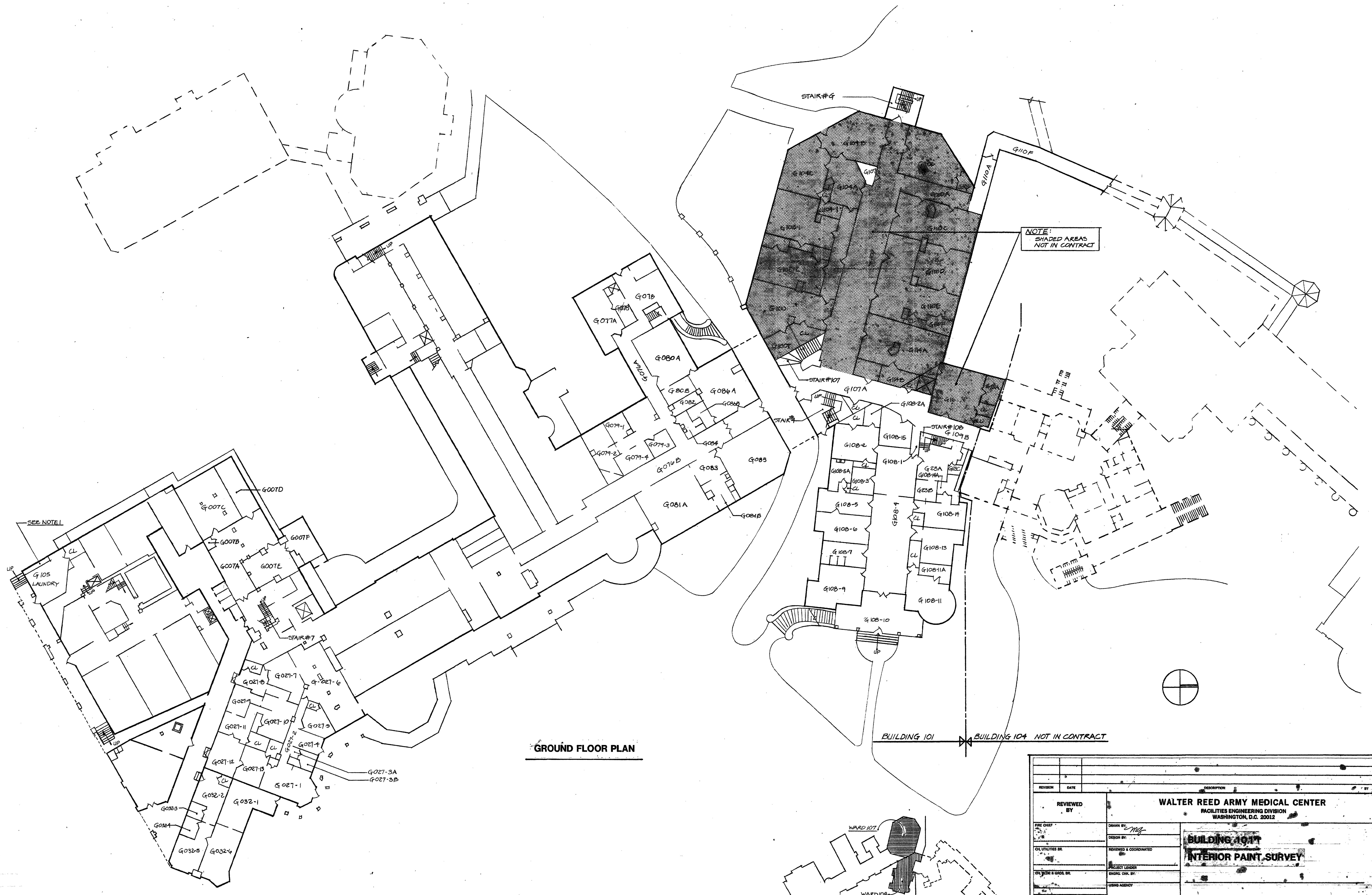

NOTE:
SHADED AREAS
NOT IN CONTRACT

GROUND FLOOR PLAN

BUILDING 101 BUILDING 104 NOT IN CONTRACT

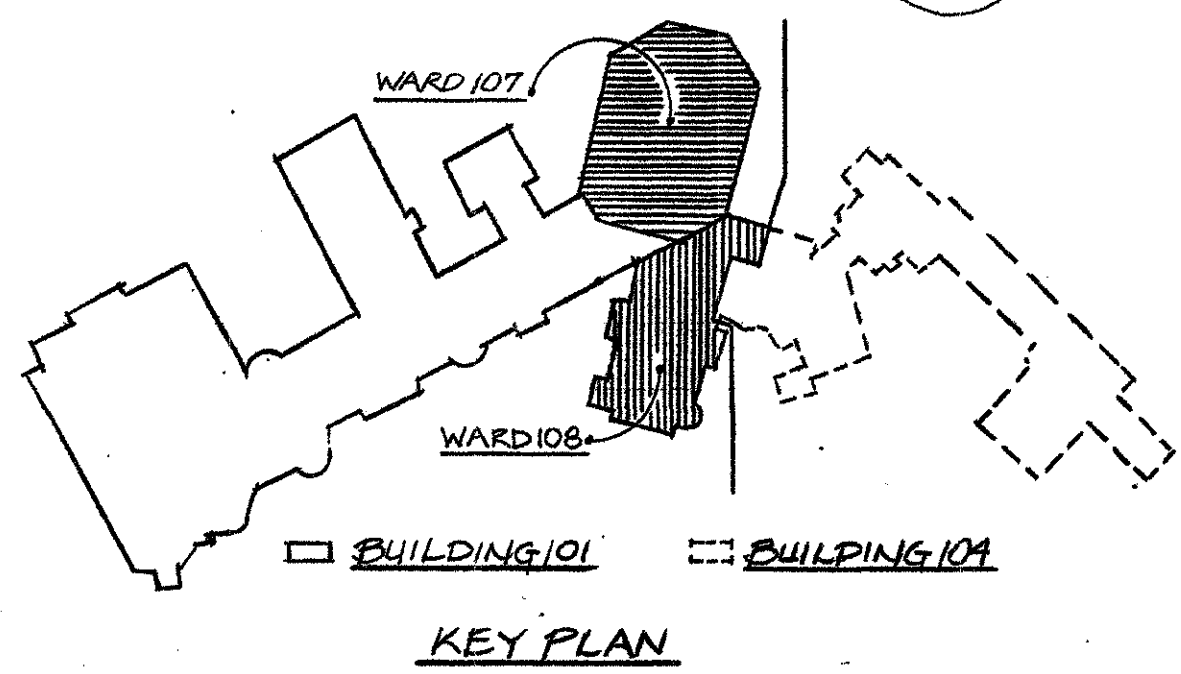

REVISION	DATE	DESCRIPTION	BY
WALTER REED ARMY MEDICAL CENTER FACILITIES ENGINEERING DIVISION WASHINGTON, D.C. 20012			
REVIEWED BY		BUILDING 101 INTERIOR PAINT SURVEY	
FIRE CHIEF	DESIGN BY	PROJECT LEADER	DATE
CL UTILITIES BR	REVIEWED & COORDINATED	ENGR. CHK. BY	DATE
CL PUMP & GOOD BR	PROJECT LEADER	USING AGENCY	DATE
SUP. WORK COORDINATING OFFICE	DATE	APPROVED BY:	DATE
SCALE: 1/16" = 1'-0"	PROJECT NO. 2200022	SHEET 2 OF 5	

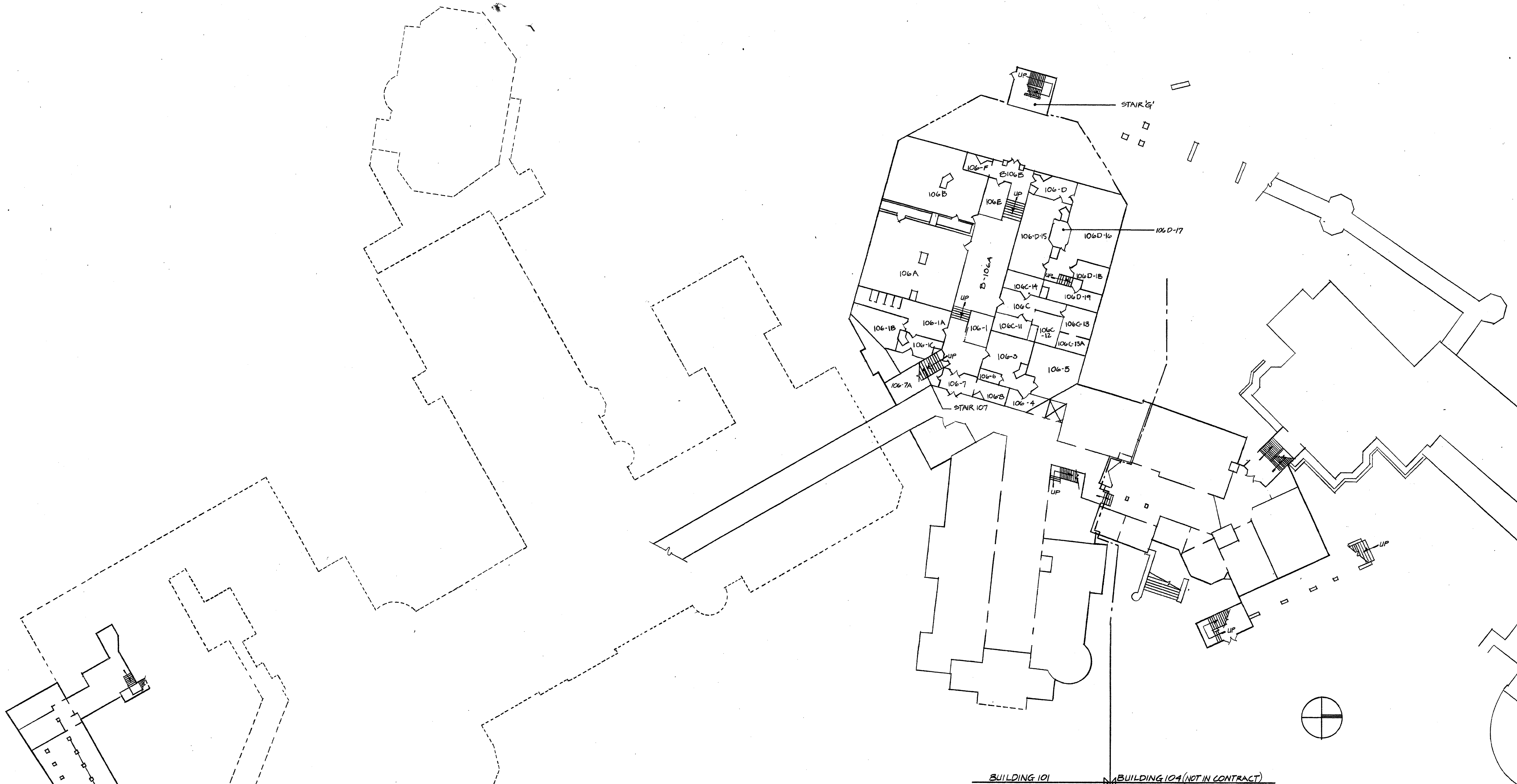

BASEMENT FLOOR PLAN

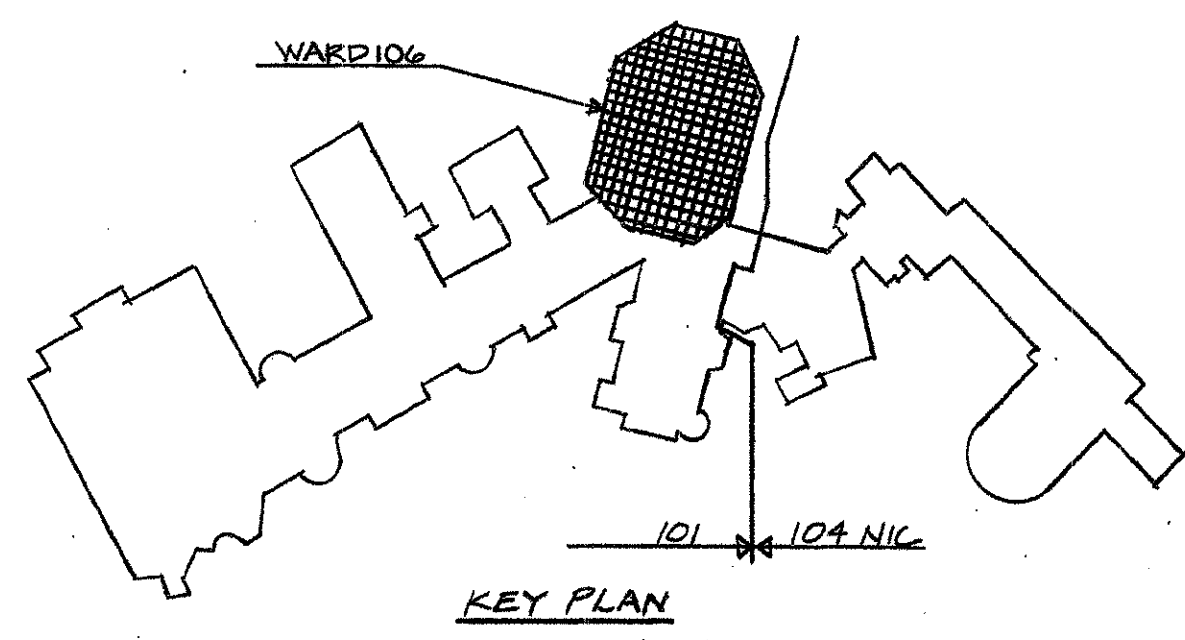

KEY PLAN

REVISION	DATE	DESCRIPTION	BY

WALTER REED ARMY MEDICAL CENTER FACILITIES ENGINEERING DIVISION WASHINGTON, D.C. 20312	
BUILDING 101 INTERIOR PAINT SURVEY	
REVIEWED BY _____	DRAWN BY: <i>MJG</i>
FIRE CHIEF _____	DESIGN BY: _____
CH UTILITIES BR. _____	REVIEWED & COORDINATED _____
CH BLDG & GRID. BR. _____	PROJECT LEADER _____
ENGRG. CH. BY: _____	ENGRG. CH. BY: _____
USMC AGENCY _____	DATE _____
SUBMITTED BY: _____	APPROVED BY: _____
SUPV. WORK COORDINATING OFFICE _____	DATE _____
CHIEF ENGINEERING PLANS & REAL PROPERTY OFFICE _____	FACILITIES ENGINEER _____
SCALE: 1/16" = 1'-0"	PROJECT NO.: E9001222
DATE: _____	SHEET: 1 of 5

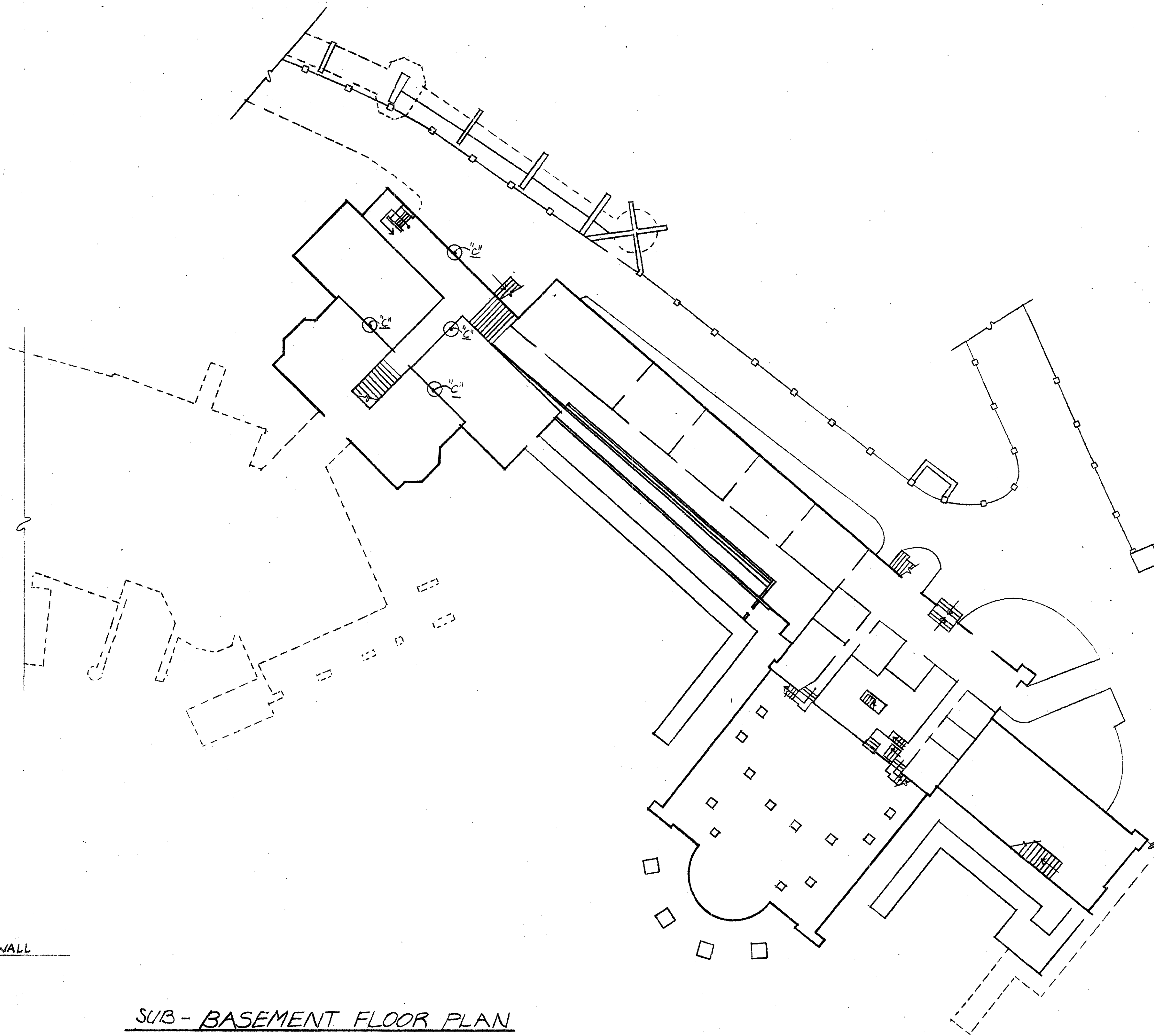

SUB-BASEMENT FLOOR PLAN

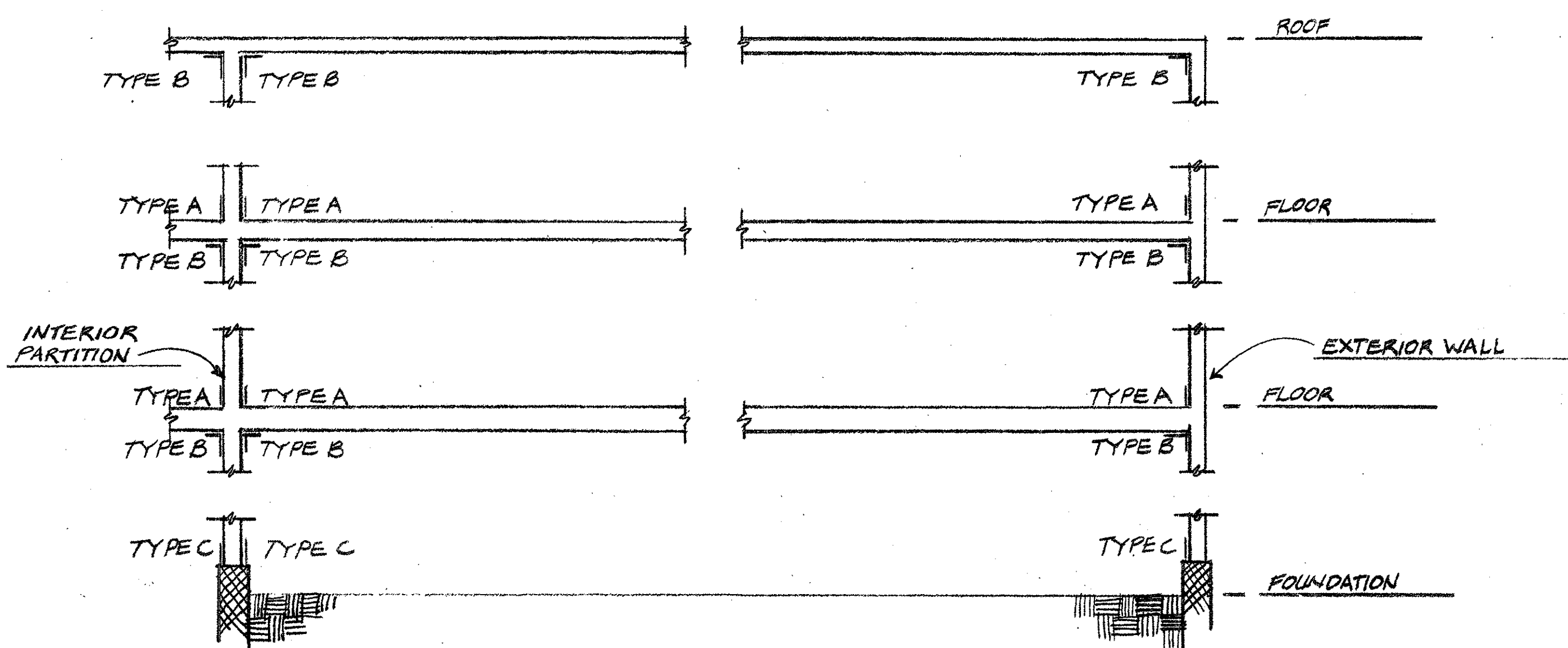

TYPICAL SECTION
NO SCALE

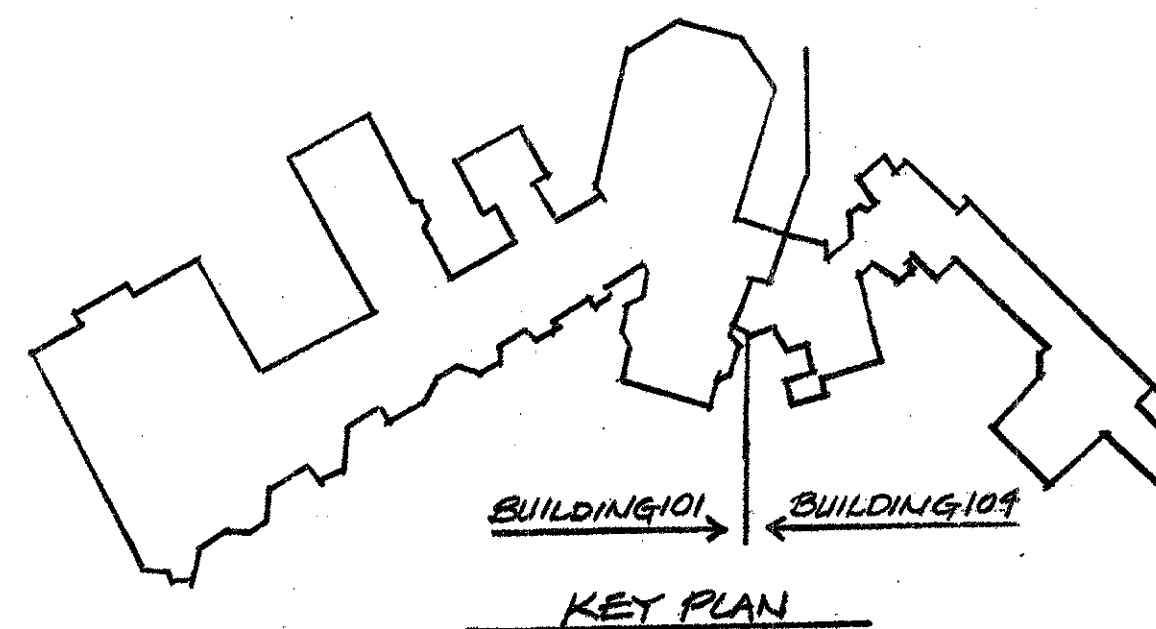

REVISION	DATE	DESCRIPTION	BY
<p align="center">WALTER REED ARMY MEDICAL CENTER FACILITIES ENGINEERING DIVISION WASHINGTON, D.C. 20312</p>			
<p>REVIEWED BY</p>		<p align="center">DEMOLITION for INVESTIGATION of RENOVATION PROCEDURES</p>	
<p>DESIGN BY N/A</p>		<p align="center">BUILDING 104 / FOREST GLEN</p>	
<p>CH. UTILITIES SR.</p>		<p>REVIEWED & COORDINATED [Signature]</p>	
<p>CH. BLDG & CRDS. SR. William Klabeck</p>		<p>PROJECT LEADER [Signature]</p>	
<p>USING AGENCY N/A</p>		<p>ENGINEER [Signature]</p>	
<p>SUBMITTED BY [Signature]</p>		<p>APPROVED BY [Signature]</p>	
<p>DATE 1/24/83</p>		<p>DATE 1-25-83</p>	
<p>SCALE 1/16" = 1'-0"</p>		<p>PROJECT NO.</p>	
<p>SHEET 1 of 4</p>		<p>DATE 1-25-83</p>	

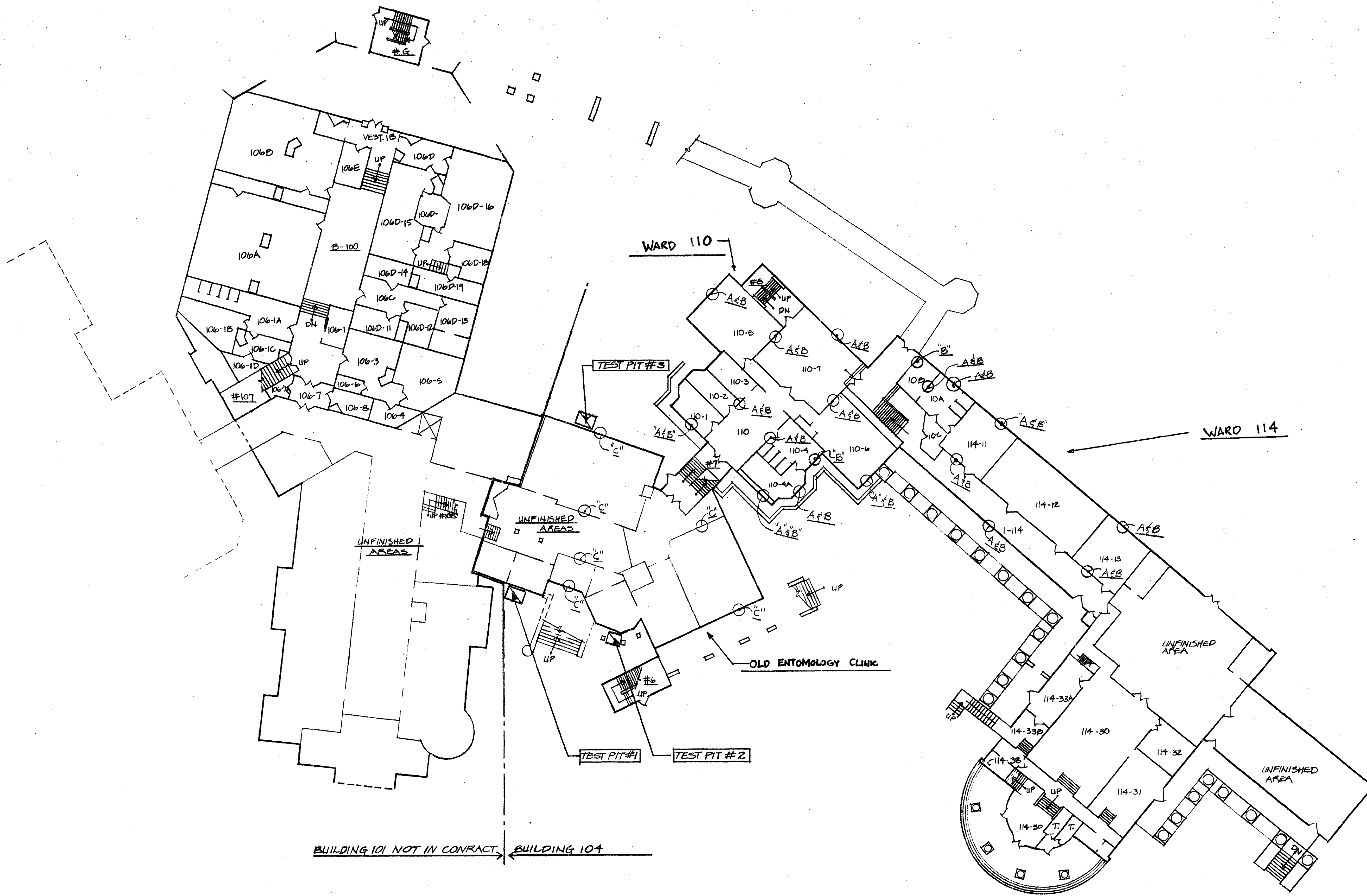

BUILDING 101 NOT IN CONTRACT BUILDING 104

BASEMENT / FIRST FLOOR PLAN

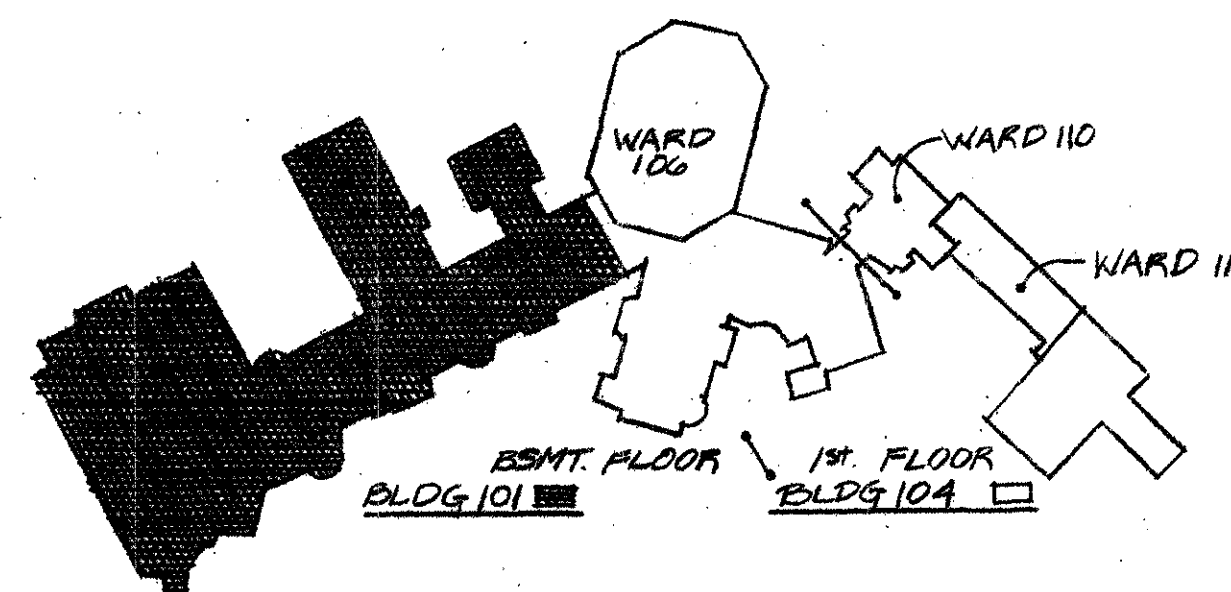

KEY PLAN

REVISION	DATE	DESCRIPTION	BY
WALTER REED ARMY MEDICAL CENTER FACILITIES ENGINEERING DIVISION WASHINGTON, D.C. 20312			
REVIEWED BY		PROJECT LEADER	
FIRE CHIEF		ENGINEER	
CK UTILITIES BR.		USING AGENCY	
CK BLDG & GROU. BR.		DATE	
SUBMITTED BY		APPROVED BY	
COORDINATING OFFICE		PROPERTY OFFICE	
SCALE		PROJECT NO.	
1/16" = 1'-0"		2 OF 4	

**DEMOLITION for INVESTIGATION of
RENOVATION PROCEDURES
BUILDING 104 / FOREST GLEN**

EXTERIOR WOOD & MASONRY REPAIRS, BUILDING 104 & BALLROOM ADDITION OF 101 - FOREST GLEN SECTION, WRAMC

GENERAL NOTES

- EXECUTE WORK IN A QUIET, CAREFUL AND ORDERLY MANNER, WITH THE LEAST POSSIBLE DISTURBANCE TO OCCUPANTS AND ROUTINE ACTIVITIES OF HOSPITAL OPERATIONS. PERFORM WORK SO AS TO AVOID HAZARD TO PERSONS AND PROPERTY, PREVENT THE SPREAD OF DUST AND FLYING PARTICLES.
- THE CONTRACTOR SHALL NOTIFY THE CONTRACTING OFFICER AT LEAST ONE (1) WEEK IN ADVANCE AND OBTAIN APPROVAL FOR ANY INTERRUPTION OF SERVICE AND ANY CHANGES REQUIRED IN ROUTINE HOSPITAL ACTIVITIES DURING CONSTRUCTION OPERATIONS.
- CONTRACTOR'S NOTE: PAINT COLORS SHALL MATCH EXISTING COLORS THROUGHOUT THE PROJECT UNLESS OTHERWISE NOTED.
- CONTRACTOR SHALL REPLACE ALL DEFECTIVE MILLWORK INDICATED. OTHER ITEMS FOUND DEFECTIVE DURING THE COURSE OF THE WORK SHALL BE REPLACED UNDER THIS CONTRACT AS DIRECTED BY THE CONTRACTING OFFICER. ALL REPLACEMENT MATERIALS SHALL MATCH EXISTING IN DESIGN AND SIZE.

SCHEDULE OF QUANTITIES - THIS SHEET

WINDOW TYPES	U	A	B	C	D	E	F	G	H	J	K	L	M	N	O	P	R	S	T	U
DOORS, SINGLE	EA																			
DOORS, DOUBLE	EA																			
WINDOWS, TO 25 S.F.	EA	21	9	2	3	1	1	3	4	3			1	1	2	2	2	1	1	6
WINDOWS, 26 TO 50 S.F.	EA	10																		
WINDOWS, 51 TO 75 S.F.	EA																			

EA INDICATES EACH, U/A INDICATES UNIT OF MEASURE. QUANTITIES INDICATED IN THE ABOVE CHART ARE FOR INFORMATION PURPOSES ONLY AND ARE NOT TO BE CONSIDERED AS LIMIT IN NATURE. OTHER ITEMS ARE INDICATED ON PLAN.

SHEET NOTE (SN-)

SN-4 All Gutters and Downspouts in the Contract Area shall be painted two coats, whether indicated on drawings or not.

LEGEND - THIS SHEET

- W** INDICATES EXISTING WINDOWS TO BE CAULKED AND PAINTED TWO COATS. WHERE EXISTING REMOVE EXISTING SCREWS, PAINT BOTH SIDES TWO (2) COATS, THEN REINSTALL SCREWS. REPLACE BROKEN AND/OR CRACKED WINDOW PANE.
- D-1** INDICATES EXISTING DOORS TO BE PAINTED TWO (2) COATS, EXTERIOR SIDE ONLY, UNLESS OTHERWISE INDICATED. REPLACE BROKEN AND/OR CRACKED GLASS PANE.
- W/A** INDICATES AREAS NOT IN CONTRACT.
- A.C.** INDICATES WINDOW TYPE AIR CONDITIONER UNIT.
- D.S.** DOWNSPOUT

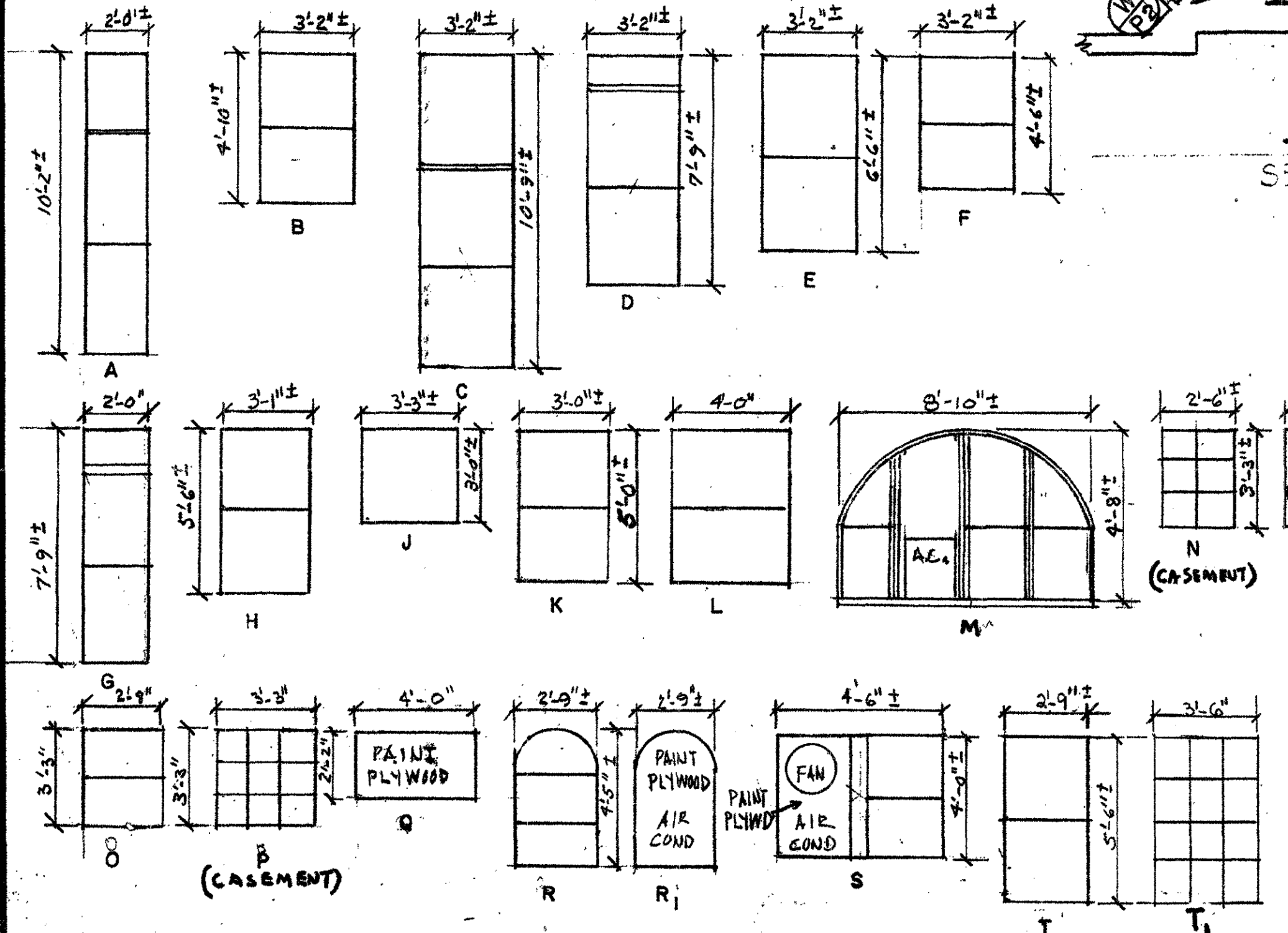

BASEMENT FLOOR PLAN

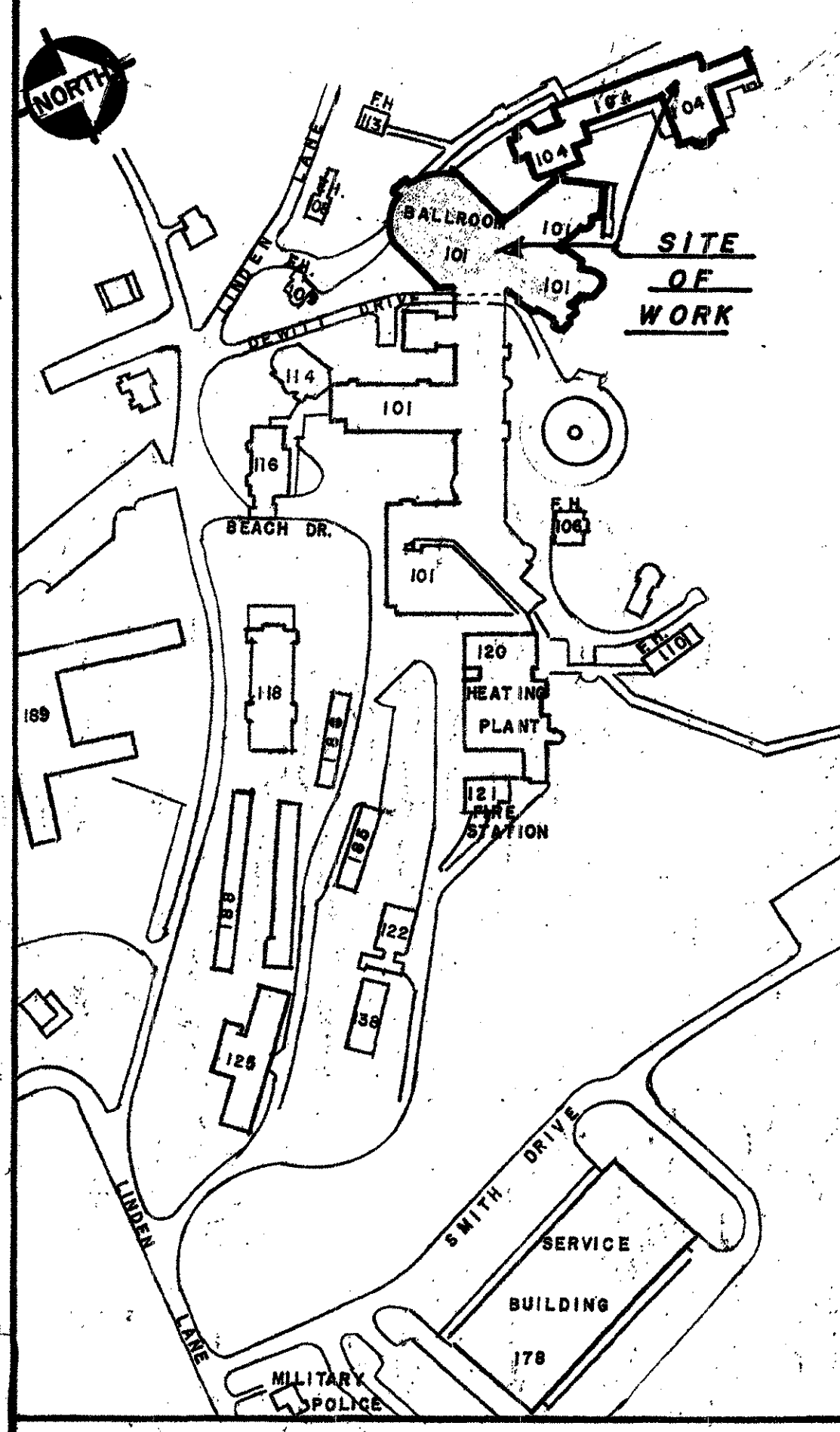
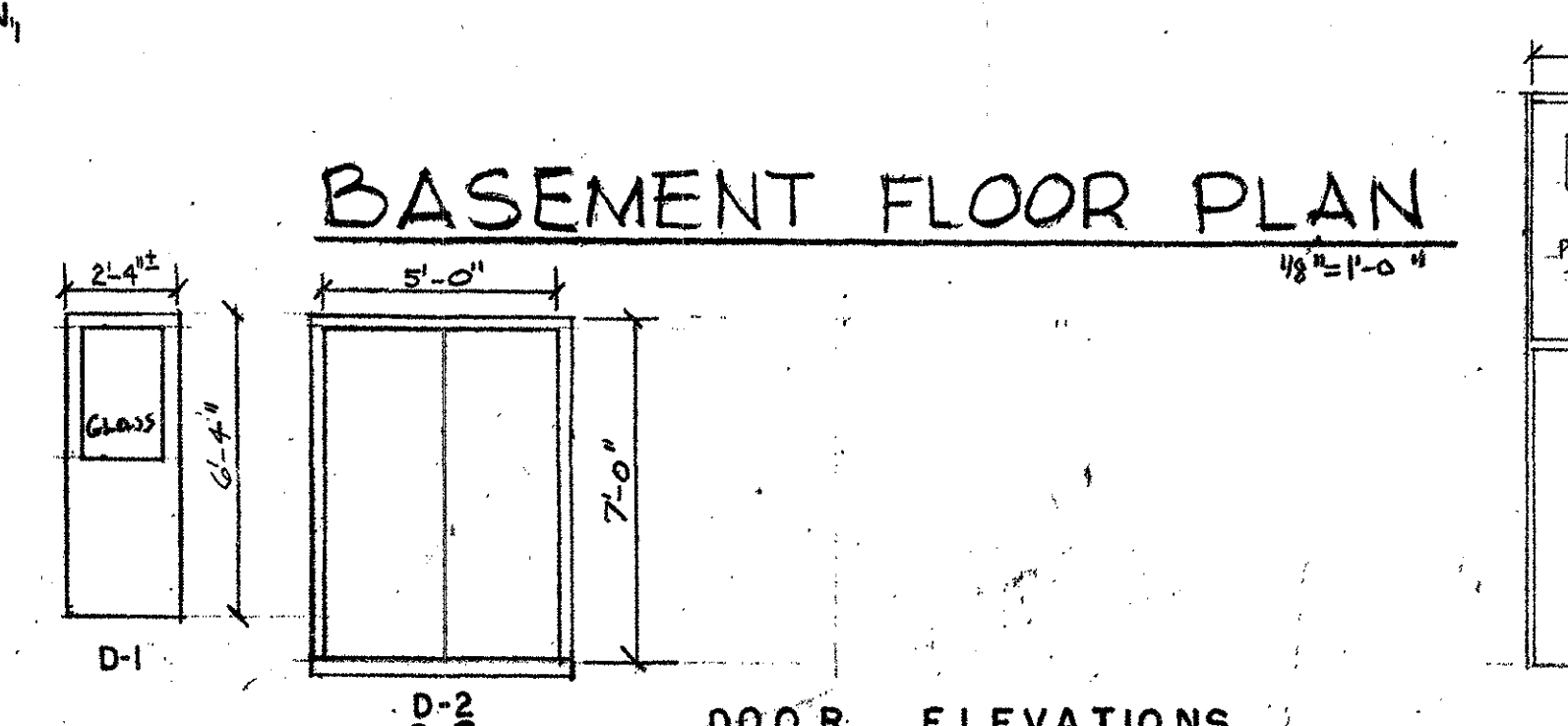

CHIP OUT DETERIORATED MORTAR JOINTS AND REFINISH UP TO MATCH EXISTING FINISHED JOINTS.

SN-5 Remove exist wood stair treads and risers. Contractor shall inspect stair carriage. All rotted carriages (stringers) shall be replaced with wood of identical size and structural.

SN-6 Remove Clinging Wall Vines. Paint walls (STUCCO ONE COAT).

SN-3 DO NOT PAINT EXTERIOR STONE WALL SURFACES AND WINDOW SILLS.

INDEX OF DRAWINGS

BUILDING 101, SECTOR C - TITLE SHEET, BASEMENT PLAN 1 OF 1	100%
BUILDING 101, SECTOR C - GROUND FLOOR PLAN	2 OF 10
BUILDING 101, SECTOR C - FIRST FLOOR PLAN	3 OF 10
BUILDING 101, SECTOR C - SECOND FLOOR PLAN	4 OF 10
BUILDING 101, SECTOR C - THIRD FLOOR PLAN	5 OF 10
BUILDING 104, SECTOR D - SUB-BASEMENT FLOOR PLAN & DETAILS	6 OF 10
BUILDING 104, SECTOR D - BASEMENT FLOOR PLAN	7 OF 10
BUILDING 104, SECTOR D - GROUND AND FIRST FLOOR PLANS	8 OF 10
BUILDING 104, SECTOR D - SECOND AND THIRD FLOOR PLANS	9 OF 10
MISCELLANEOUS DETAILS	10 OF 10

REVISION		DATE		DESCRIPTION		BY	
REVIEWED BY				WALTER REED ARMY MEDICAL CENTER FACILITIES ENGINEERING DIVISION WASHINGTON, D.C. 20012			
FIRE CHIEF <i>William C. Donnell</i>				DRAWN BY C. Barber, Jr.			
CH. UTILITIES <i>William C. DuVal</i>				DESIGN BY			
CH. ELECTRICAL <i>Fred W. Do</i>				REVIEWED & COORDINATED			
CH. MECHANICAL <i>William Roberts</i>				ENGR. CH. BY			
CH. BLDG & GROUND <i>Donald Thomas</i>				LICENSED ARCHITECT Edward R. Lesher, License No. 10000			
SUPERVISOR Donald Oberstine				PROPERTY OFFICE Thomas Reese			
COORDINATING OFFICE				DATE 20/77			
SCALE As Noted				PROJECT NO. PR-7057			
PERMANENT MEDICINE				SHEET 1 OF 10			

- SN-1- DONOT PAINT STONE OR BRICK WALL SURFACES UNLESS NOTED ON PLANS.
- SN-2 ALL GUTTERS AND DOWNSPUTS IN THE CONTRACT AREAS SHALL BE PAINTED TWO (2) COATS, WHETHER INDICATED ON DRAWINGS OR NOT.
- SN-3 REMOVE CHINGING VINES FROM WALL SURFACES, WHETHER INDICATED ON DRAWINGS OR NOT.
- SN-4 REMOVE EXISTING DETERIORATED WOOD TRIM EMBEDDED IN STUCCO. PROVIDE NEW TRIM OF IDENTICAL SIZE (VERIFY AT SITE). ALL NEW AND EXISTING TRIM SHALL BE PAINTED TWO (2) COATS.
- SN-5 EXTERIOR STUCCO: PATCH AND REPAIR DETERIORATED STUCCO WALLS THROUGHOUT CONTRACT AREAS WHETHER INDICATED OR NOT ON THE PLANS. PAINT EXISTING STUCCO SURFACES ONE FULL COAT.
- SN-6 CONTRACTOR SHALL CHECK ALL PORCH RAILINGS AND APPURTENANCES. REPLACE DEFECTIVE, BROKEN AND OR MISSING MEMBERS WITH NEW LUMBER IDENTICAL IN SIZE, DESIGN AND FINISH. PAINT RAILINGS, PORCH DECKS, PORCH CEILINGS, COLUMNS AND PIERS TWO COATS.
- SN-7 CONTRACTOR SHALL CHECK ALL CORNICE (FASCIA TRIM, ETC.) REPLACE ALL DEFECTIVE CORNICE TRIM, WINDOW TRIM, ETC. OR MISSING TRIM WITH NEW LUMBER IDENTICAL IN SIZE, DESIGN AND FINISH WHETHER INDICATED OR NOT ON DRAWINGS. APPROXIMATELY 2,000 LF OF VARYING SIZES. PAINT ALL WOOD TRIM (NEW AND EXISTING) TWO (2) COATS.

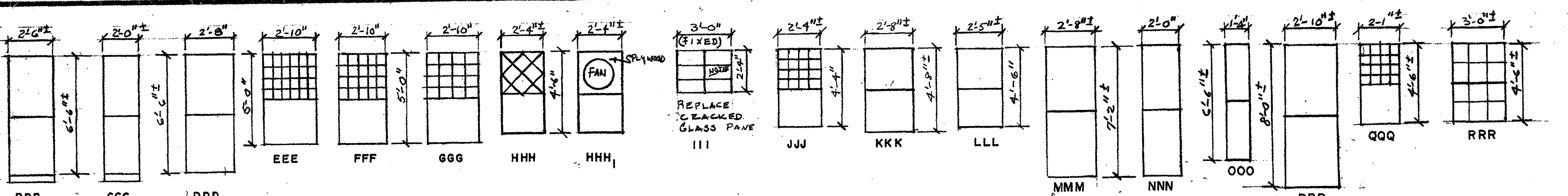

WINDOWS ELEVATIONS

ALL WINDOWS ARE DOUBLE-HUNG TYPE, EXCEPT AS NOTED

LEGEND - THIS SHEET

- (W) INDICATES EXISTING WINDOWS TO BE CAULKED AND PAINTED TWO (2) COATS OF PAINT. WHERE EXISTING, REMOVE WINDOW SCREENS, PAINT BOTH SIDES TWO COATS, THEN REINSTALL SCREENS. REPLACE BROKEN AND/OR CRACKED WINDOW PANES.
- (P) INDICATES EXISTING DOOR AND TRIM TO BE PAINTED TWO (2) COATS OF PAINT.
- (W) INDICATES EXISTING WINDOWS TO BE CAULKED. PAINT WINDOW SASHES, TWO COATS. PROVIDE AND INSTALL ALUMINUM TRIM OVER EXISTING WINDOW TRIM AND SILL. REPLACE BROKEN AND/OR CRACKED WINDOW PANES, WHERE EXISTING, REMOVE SCREENS, PAINT BOTH SIDES TWO COATS, THEN REINSTALL SCREENS.
- (A.C.) INDICATES WINDOW TYPE AIR-CONDITIONERS.
- (D.S.) INDICATES DOWNSPOUTS.

DOOR ELEVATIONS

D-1 D-2, D-3 D-4 D-5

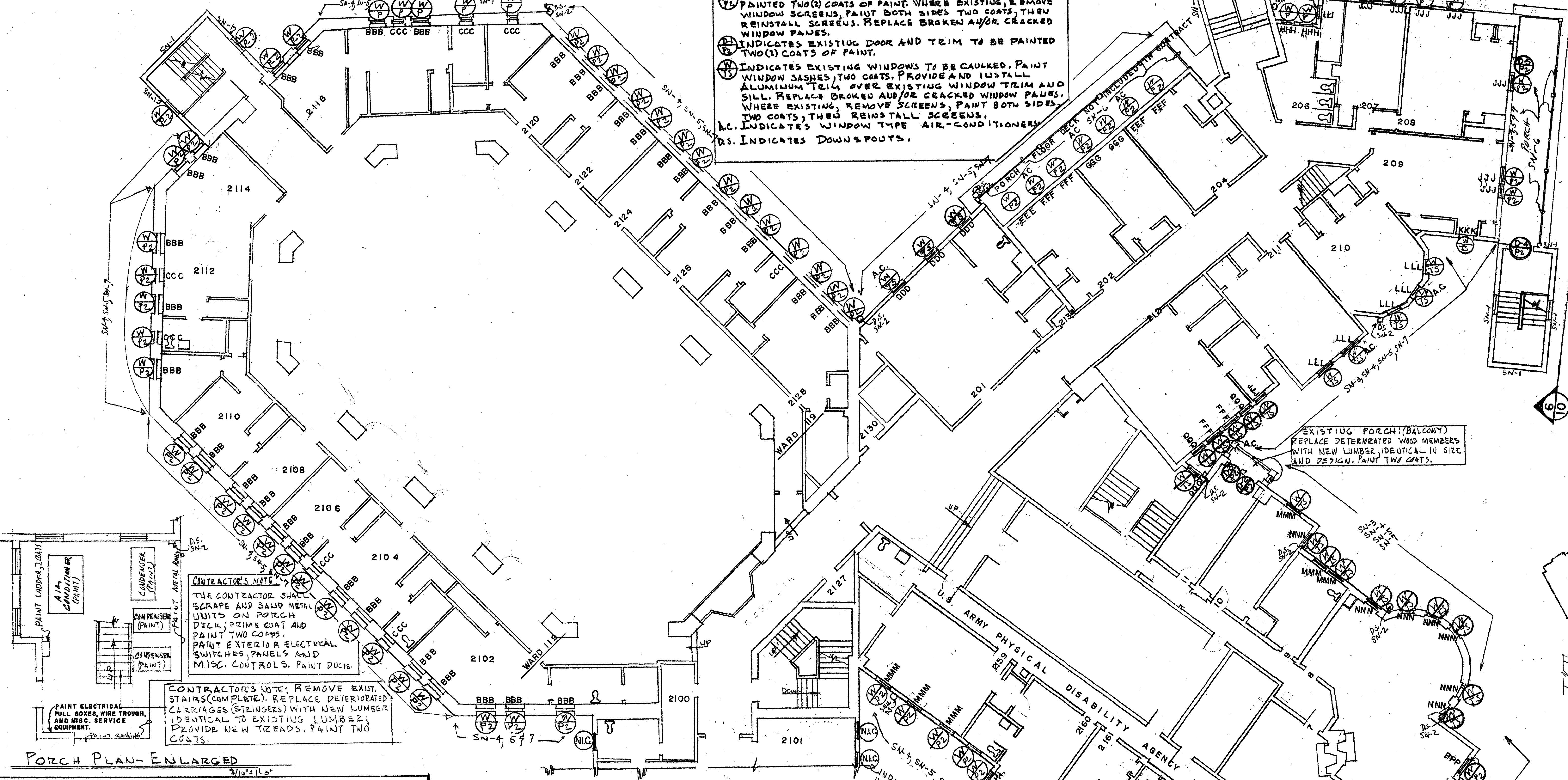

PORCH PLAN - ENLARGED

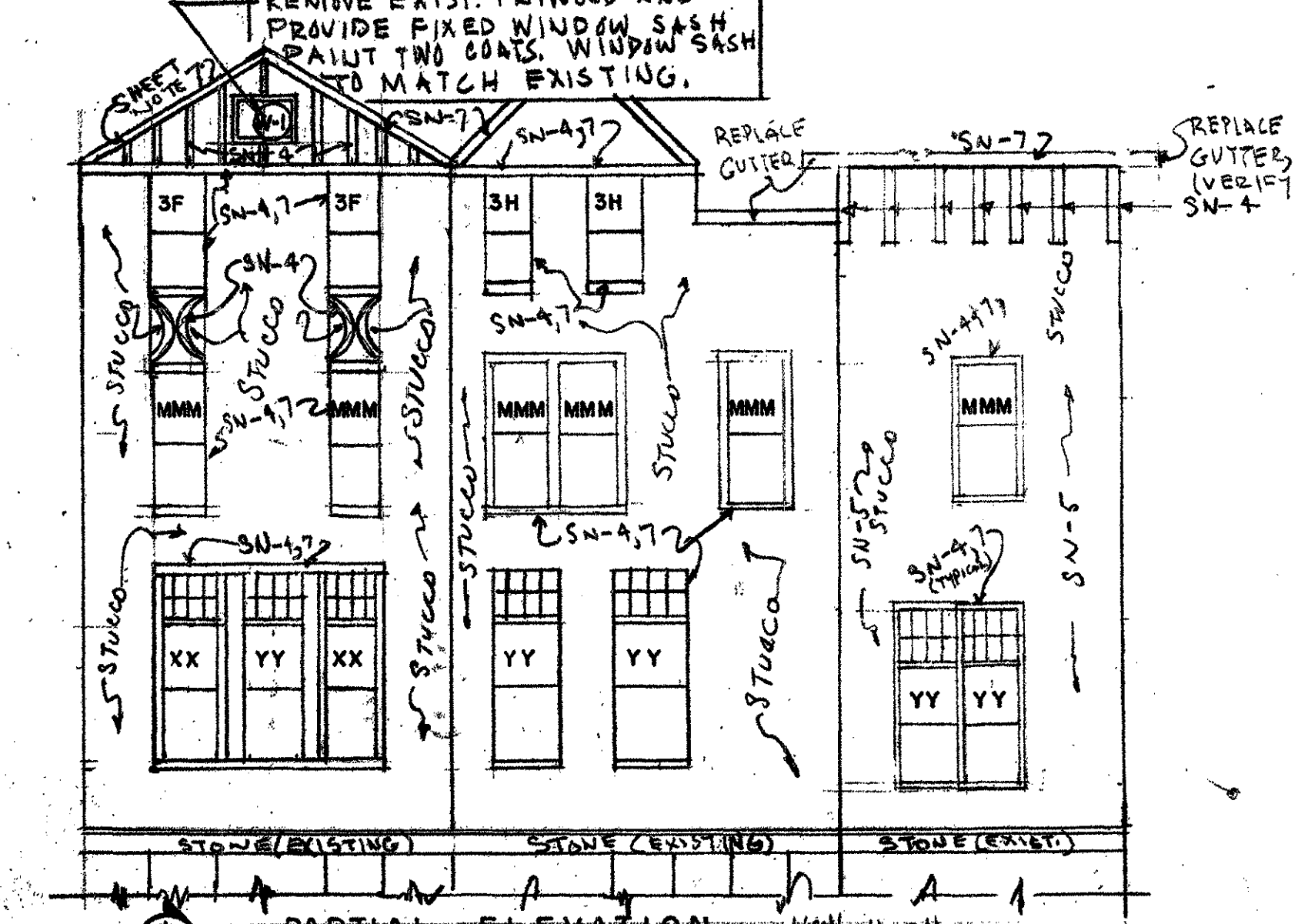

CONTRACTOR'S NOTE: REMOVE EXIST. STAIRS (COMPLETE). REPLACE DETERIORATED CARRIAGES (STAIRS) WITH NEW LUMBER IDENTICAL TO EXISTING LUMBER. PROVIDE NEW TREADS. PAINT TWO COATS.

SECTOR - B SECOND FLOOR PLAN

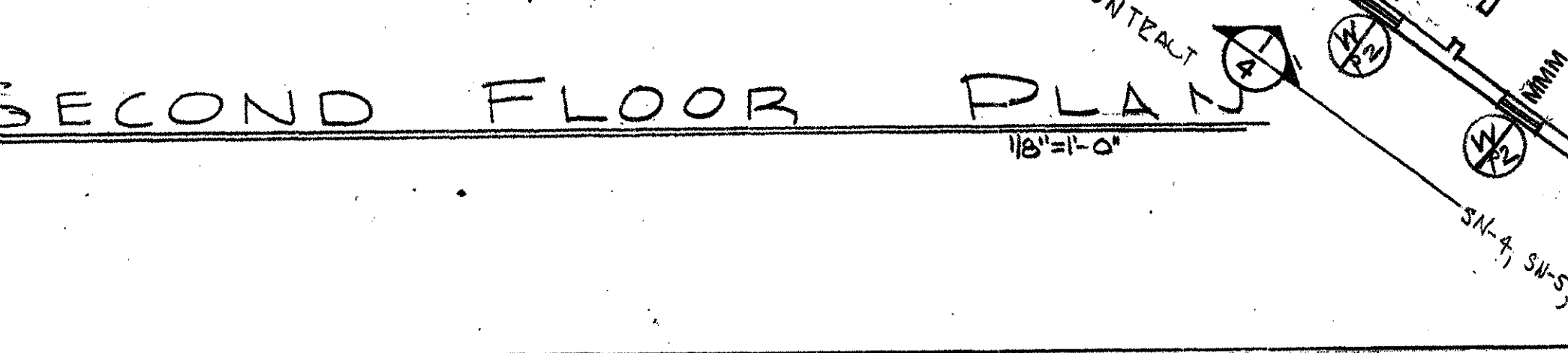

ITEM	U	M	C	R	E	F	A	L	L	U	N	L	U	N	P	R	E	E	
WINDOWS, TO 25 S.F.	EACH	35	9	3	1	4	2	1	2	1	7	1	5	3	9	1	4	9	M
WINDOWS, 26 TO 50 S.F.	EACH																		
WINDOWS, 51 TO 75 S.F.	EACH																		
DOORS, SINGLE	EACH																		5
DOORS, DOUBLE	EACH																		
CORNICE	LP																		300
CORNICE	LP																		16
STUCCO WALL SURFACES	SQ. FT.																		

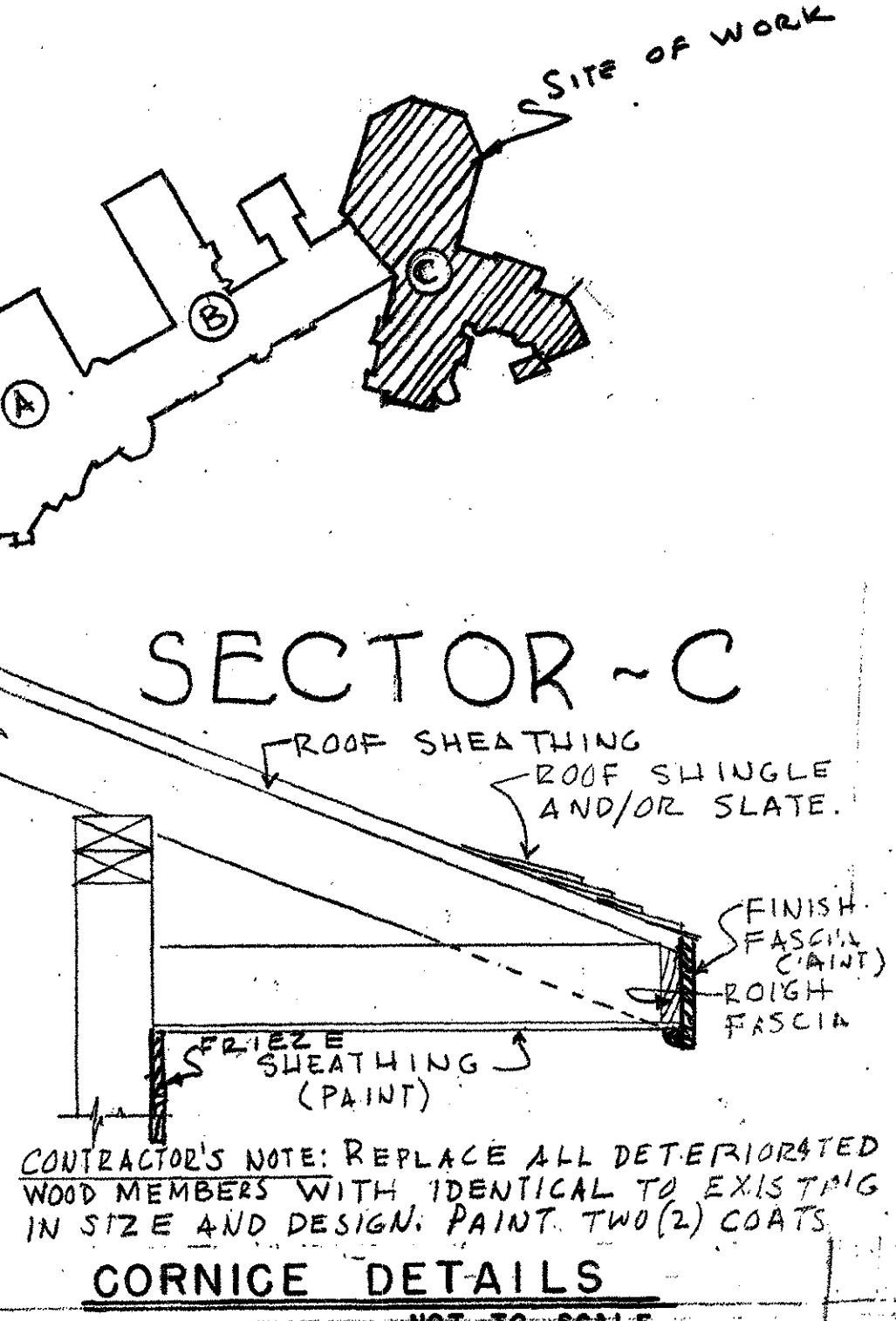

CORNICE DETAILS

NOT TO SCALE

REVIEWED BY

WALTER REED ARMY MEDICAL CENTER
FACILITIES ENGINEERING DIVISION
WASHINGTON, D.C. 20012

EXTERIOR WOOD & MASONRY REPAIRS
BUILDING 104
& BALLROOM ADDITION OF 101
FOREST GLEN SECTION
BUILDING 101 - SECTOR C
SECOND FLOOR PLAN

PROJECT NO: PR-7057
SHEET 4 OF 10

GENERAL NOTES:

1. REPLACE DETERIORATED WOOD TRIM EMBEDDED IN STUCCO THROUGHOUT THE CONTRACT AREA AND AS DIRECTED BY THE GOVERNMENT AT NO ADDITIONAL COST. APPROXIMATELY 5,000 L.F. THROUGHOUT THE CONTRACT AREA. PAINT ALL TRIM (NEW AND EXISTING) TWO COATS OF PAINT. COLORS SHALL MATCH EXISTING COLORS.
2. ALL WOOD SCREENS SELECTED FOR REPAIRS SHALL BE TURNED INTO THE GOVERNMENT. AFTER REPAIRS HAVE BEEN ACCOMPLISHED, THE CONTRACTOR SHALL PAINT SCREENS TWO COATS, MATCHING EXISTING COLORS AND REINSTALL SCREENS.

SHEET NOTES (SN-):

- SN-1 CAREFULLY REMOVE EXISTING PORCH SCREENING. REPAIR PORCH CEILING. PAINT TWO (2) COATS. REMOVE FLOOR DECKING AND PROVIDE NEW 3/4-INCH LUMBER (PINE). CONTRACTOR SHALL REPLACE ALL DETERIORATED JOISTS AT NO ADDITIONAL COST TO THE GOVERNMENT. PAINT DECK TWO (2) COATS.
- SN-2 DO NOT PAINT EXTERIOR MASONRY SURFACES AND/OR STONE WALL SURFACES, UNLESS OTHERWISE NOTED ON PLANS.
- SN-3 CONTRACTOR SHALL REPLACE DETERIORATED BEADED SHEATHING OF PORCH CEILING, REPLACE MISSING WOOD SHINGLES AT WALL OR PORCH COLUMNS (PIERS) WHERE SUCH CONDITIONS EXIST AND PAINT TWO (2) COATS OF PAINT. CONTRACTOR SHALL REPLACE WOOD RAILING AND PROVIDE NEW RAILING TO MATCH EXISTING WOOD RAILING IN DESIGN, HEIGHT AND FINISH. PAINT TWO (2) COATS, MATCH EXISTING FINISHES.
- SN-4 CONTRACTOR SHALL REPLACE ALL DETERIORATED WOOD TRIM AT ALL LOCATIONS UNDER THE CONTRACT AS DIRECTED. PAINT ALL WOOD TRIM TWO (2) COATS, MATCHING ORIGINAL COLOR. VERIFY AT SITE.

- REPAIR CONCRETE PORCH
- a. CHIP OUT AREA TO BE PATCHED SO THAT IT IS AT LEAST 1-INCH DEEP.
 - b. THOROUGHLY CLEAN ANY EXPOSED REINFORCEMENT. CLEAN THE FACES OF THE OLD CONCRETE TO WHICH THE NEW WILL BOND.
 - c. PLACE PATCH AND SCREED. FINISHES SHALL BE FLUSH WITH ADJACENT FINISHES.

INDICATES ELEVATIONS, DETAIL, ETC.
INDICATES SHEET DETAIL IS SHOWN. (TYPICAL)

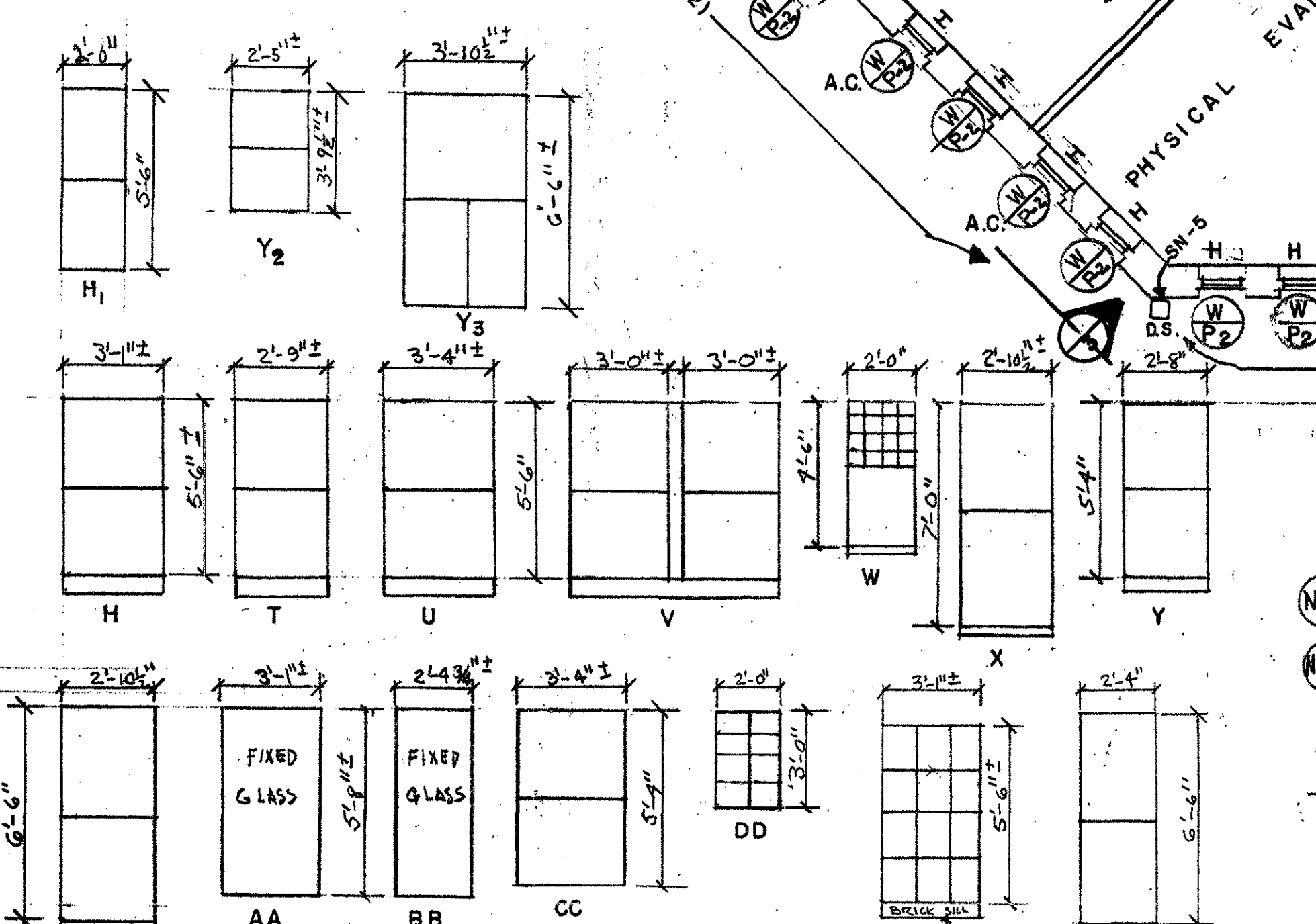

EXISTING WINDOWS ELEVATION

SCHEDULE OF QUANTITIES - THIS SHEET

WINDOW TYPES	H	H1	T	U	V	W	X	Y	Z	AA	BB	CC	DD	EE	FF	FF1	%	%
DOORS, SINGLE																		
DOORS, DOUBLE																		
WINDOWS, TO 25 S.F.	25	6	10	10	1	2	12	4	2	1	4	3	2	3	5			
WINDOWS, 26 TO 50 S.F.																		
WINDOWS, 51 TO 75 S.F.																		

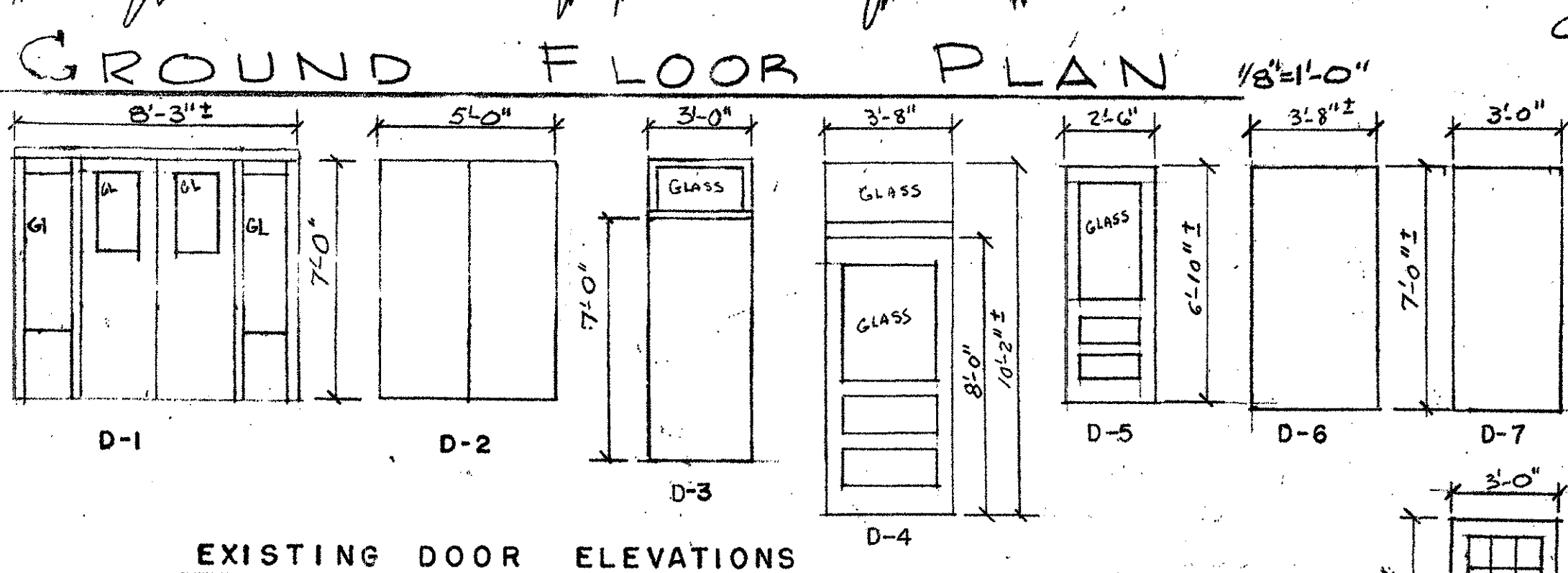

EXISTING DOOR ELEVATIONS

CONTRACTOR'S NOTE: PAINTING ALL DOORS INCLUDES ALL ADJACENT PREVIOUSLY PAINTED WOOD DECORATIVE TRIM WHETHER INDICATED OR NOT, AT NO ADDITIONAL COST TO THE GOVERNMENT.

DETERIORATED CONCRETE STEPS:
CHIP OUT AREA TO BE PATCHED SO THAT IT IS AT LEAST ONE (1) INCH DEEP. THOROUGHLY WET AREA, PATCH AND SCREED FLUSH WITH ADJACENT FINISHED SURFACES.

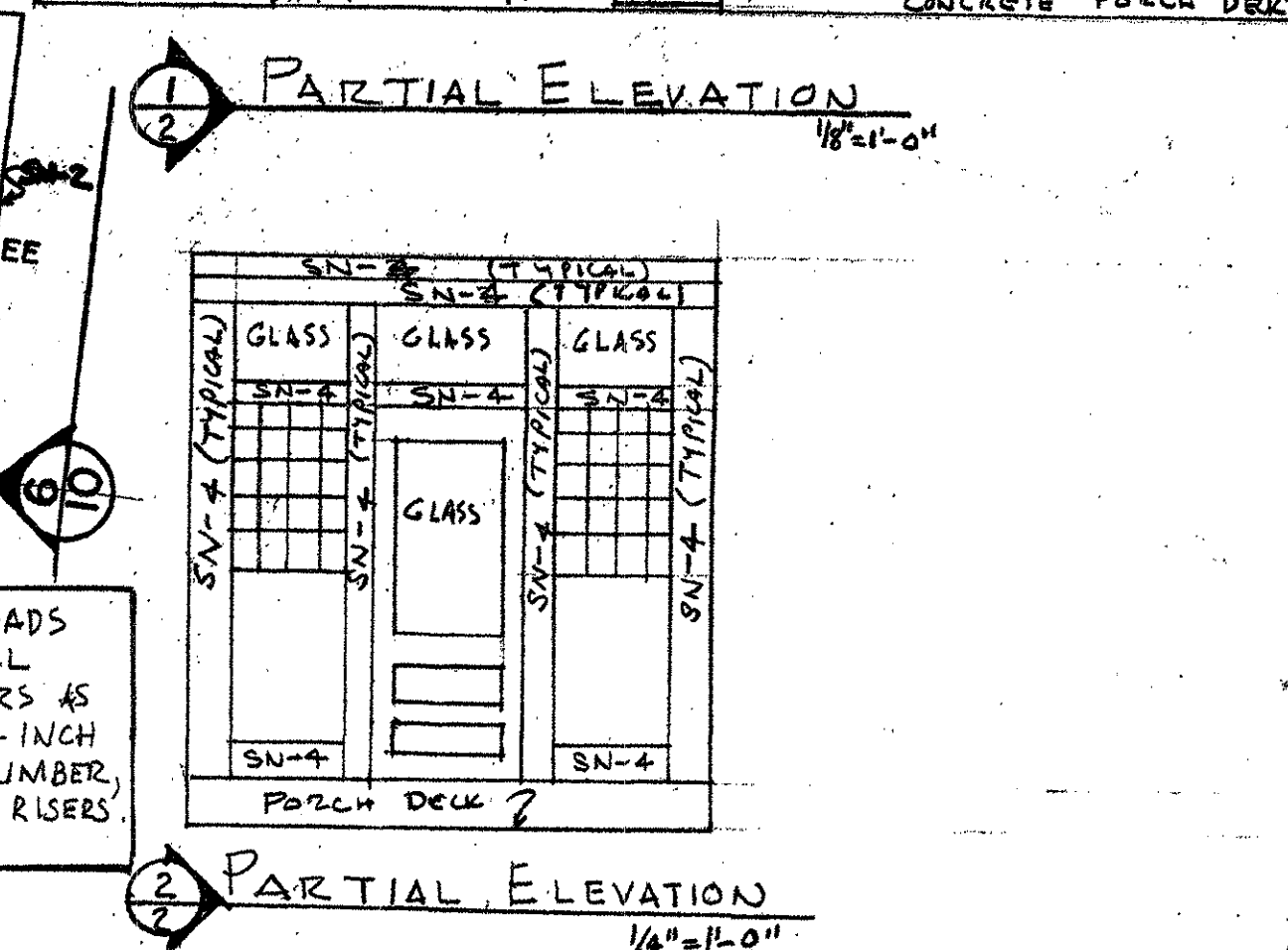
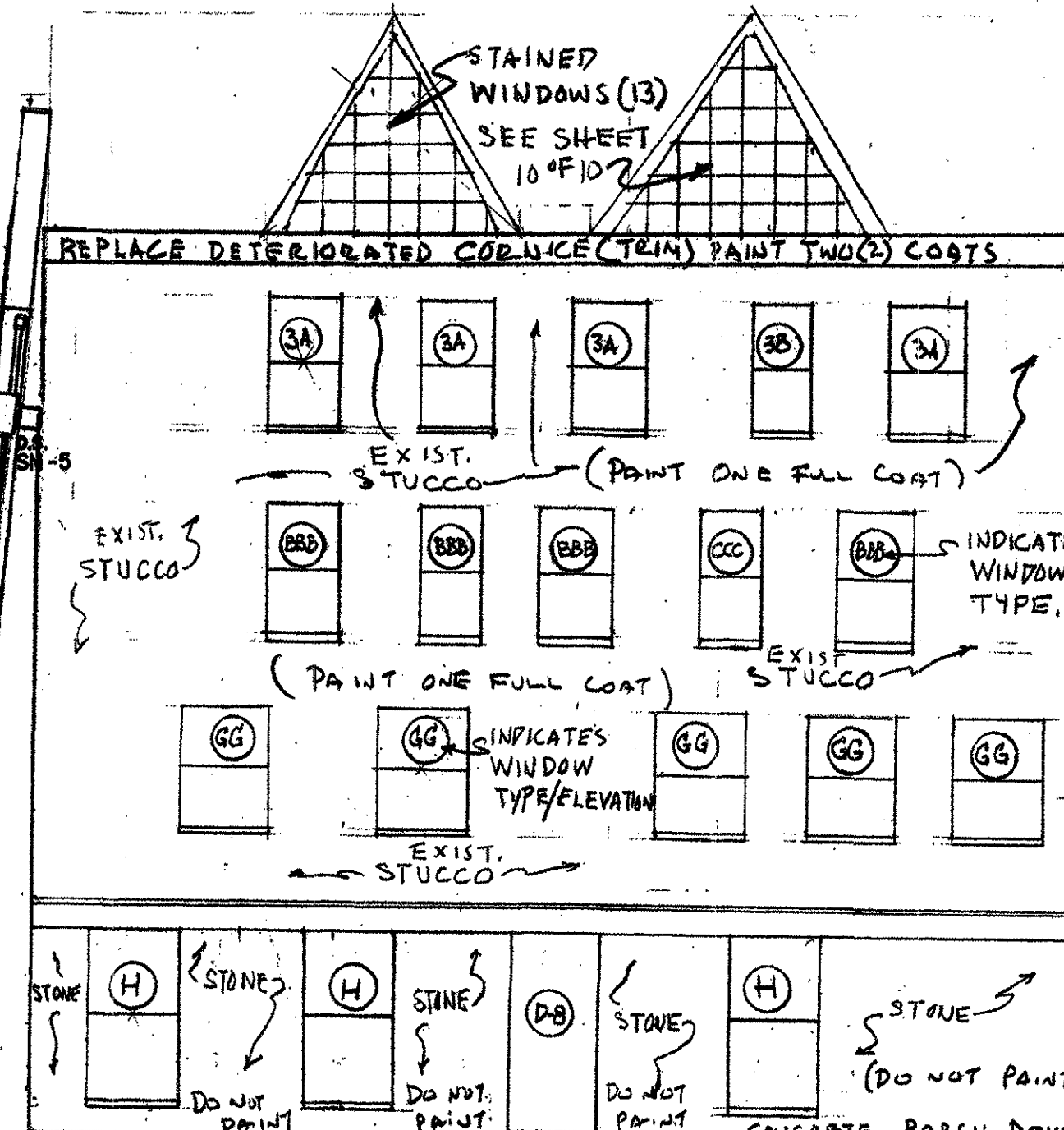
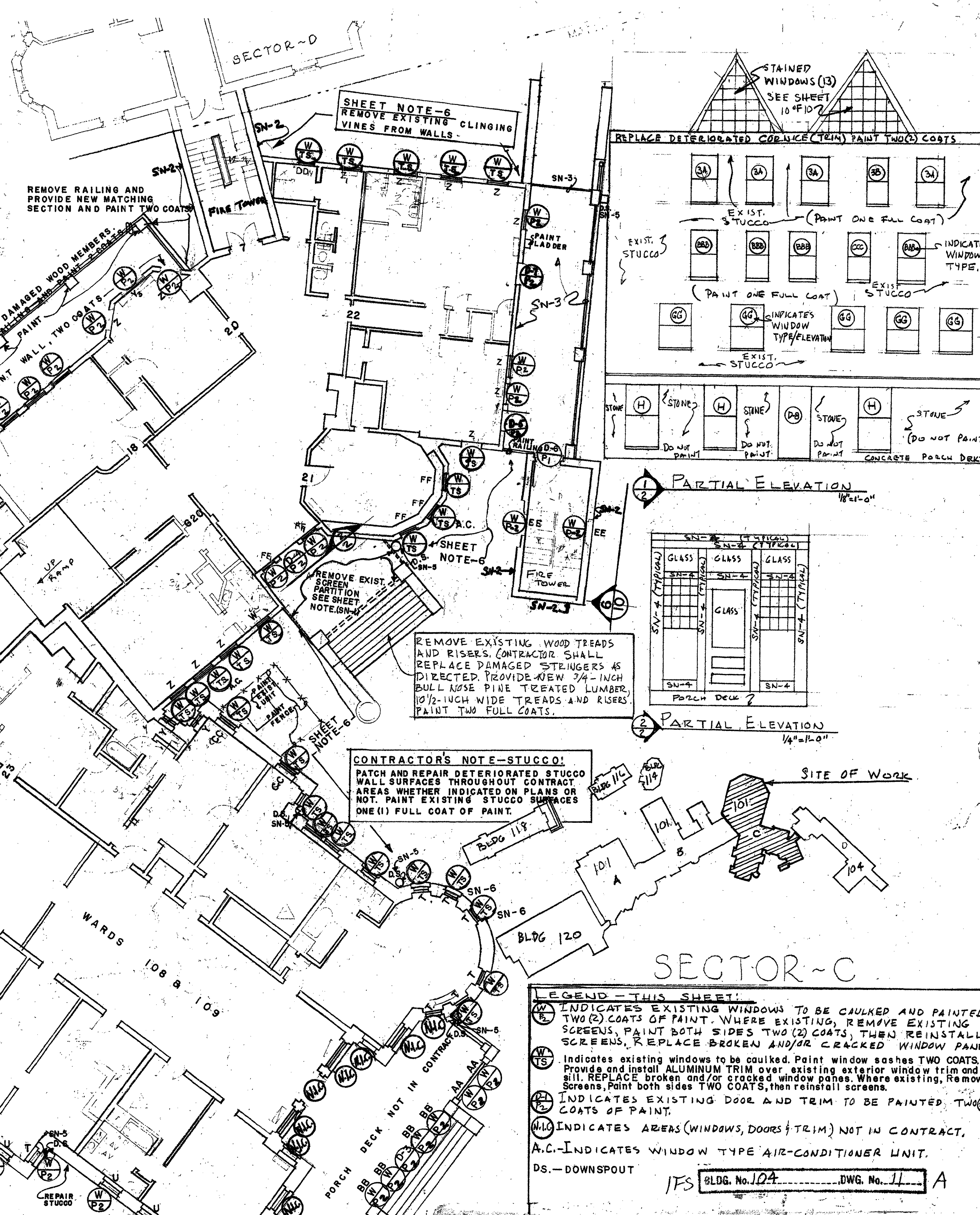

CONTRACTOR'S NOTE-STUCCO:
PATCH AND REPAIR DETERIORATED STUCCO WALL SURFACES THROUGHOUT CONTRACT AREA WHETHER INDICATED ON PLANS OR NOT. PAINT EXISTING STUCCO SURFACES ONE (1) FULL COAT OF PAINT.

- LEGEND - THIS SHEET:**
- (W) INDICATES EXISTING WINDOWS TO BE CAULKED AND PAINTED TWO (2) COATS OF PAINT. WHERE EXISTING, REMOVE EXISTING SCREENS, PAINT BOTH SIDES TWO (2) COATS, THEN REINSTALL SCREENS. REPLACE BROKEN AND/OR CRACKED WINDOW PANE.
 - (W) INDICATES EXISTING WINDOWS TO BE CAULKED. PAINT WINDOW SASHES TWO COATS. PROVIDE AND INSTALL ALUMINUM TRIM OVER EXISTING EXTERIOR WINDOW TRIM AND SILL. REPLACE BROKEN AND/OR CRACKED WINDOW PANE. WHERE EXISTING, REMOVE SCREENS. PAINT BOTH SIDES TWO COATS, THEN REINSTALL SCREENS.
 - (D) INDICATES EXISTING DOOR AND TRIM TO BE PAINTED TWO COATS OF PAINT.
 - (N/C) INDICATES AREAS (WINDOWS, DOORS, TRIM) NOT IN CONTRACT.
 - A.C. - INDICATES WINDOW TYPE AIR-CONDITIONER UNIT.
 - DS. - DOWNSPOUT

REVISION	DATE	DESCRIPTION	BY

REVIEWED BY FIRE CHIEF CH. UTILITIES BR. CH. BLDG. & GROUND BR. PREVENTIVE MEDICINE	DRAWN BY C. Barber, Jr. DESIGN BY William C. DuVal REVIEWED & COORDINATED Fred Yimboi USING AGENCY William Roberts SUBMITTED BY Edward R. Lester, Lt. Colonel COORDINATING OFFICE Donald Obenshine	PROJECT NO. PR-7057 SHEET 2 OF 10	DATE Thomas W. Montague, Lt. Colonel, C.E. DATE
---	---	--	---

WALTER REED ARMY MEDICAL CENTER
FACILITIES ENGINEERING DIVISION
WASHINGTON, D.C. 20012

EXTERIOR WOOD & MASONRY REPAIRS BUILDING 104 & BALLROOM ADDITION OF 101 FOREST GLEN SECTION

BUILDING 101 - SECTOR C GROUND FLOOR PLAN

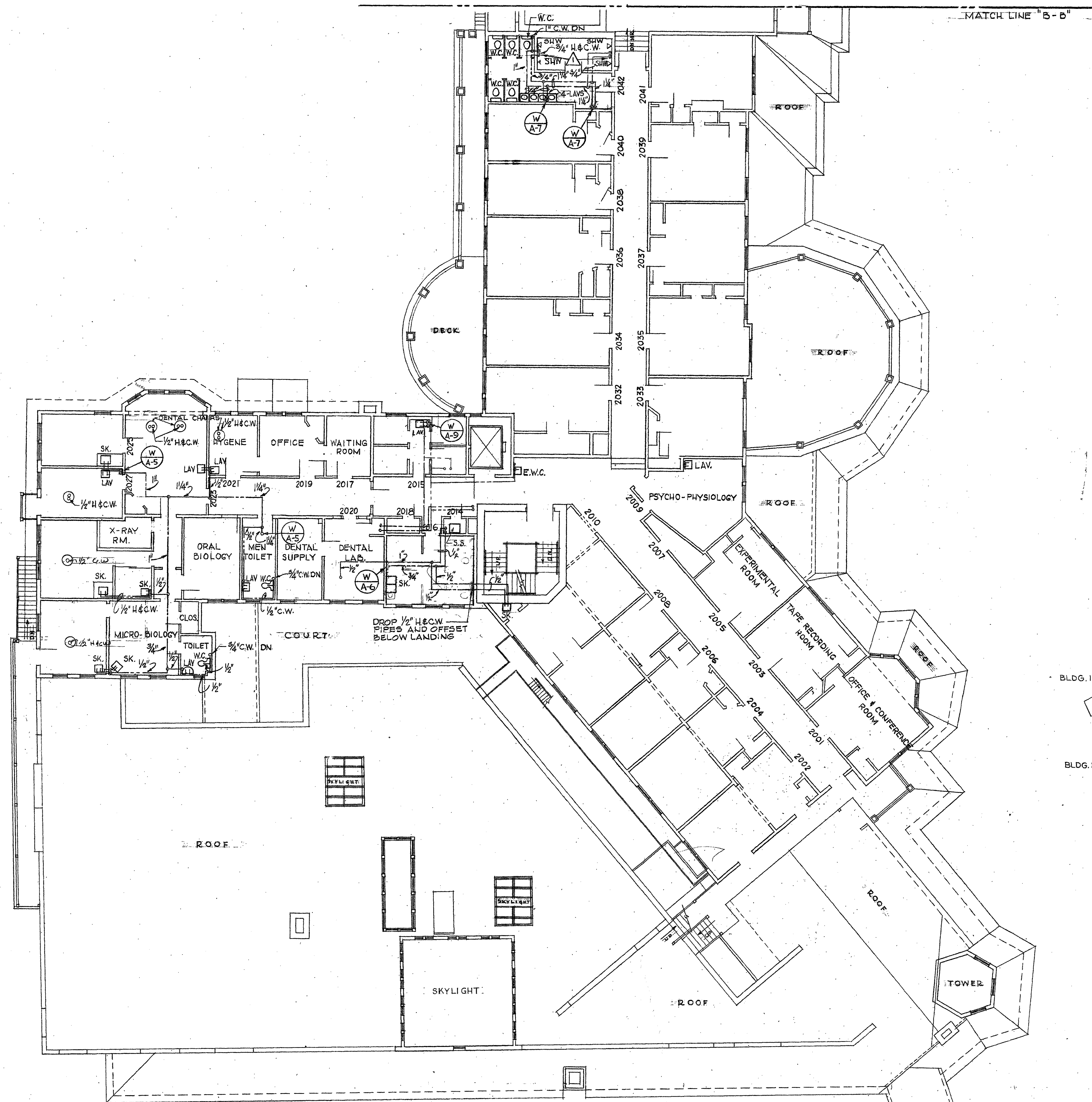

MATCH LINE "B-B"

SECOND FLOOR PLAN

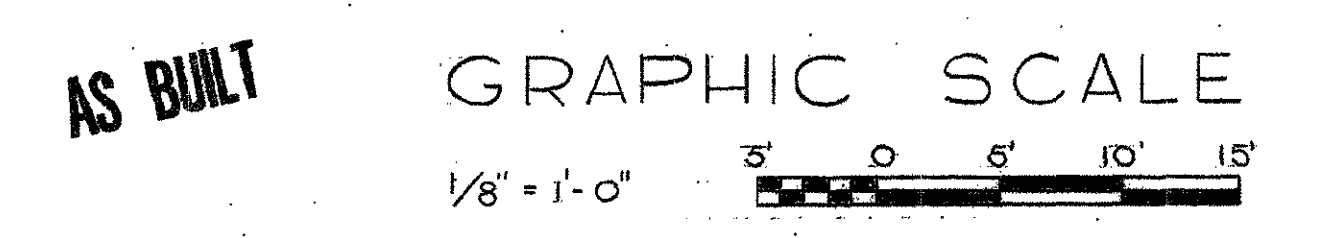
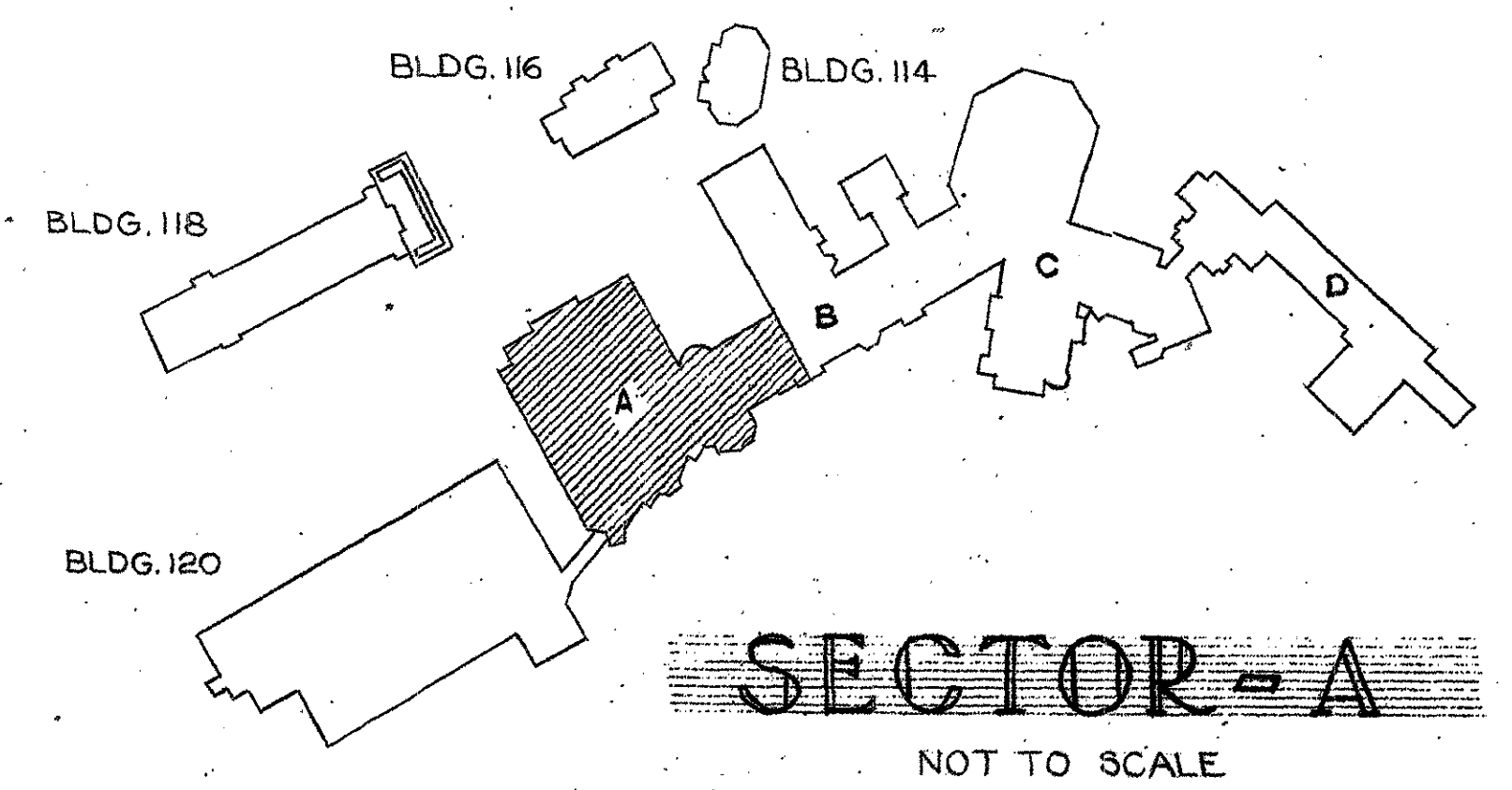

REVISION	DATE	DESCRIPTION	BY
1	22 JAN 68	UPDATED AS BUILT	D.S.
DEPARTMENT OF THE ARMY BALTIMORE DISTRICT, CORPS OF ENGINEERS BALTIMORE, MARYLAND			
WALTER REED ARMY MEDICAL CENTER WASHINGTON, D. C.			
REPLACEMENT OF HOT AND COLD WATER DISTRIBUTION SYSTEM - FOREST GLEN SECTION			
SECTOR "A", SECOND FLOOR PLAN			
DRAWN BY: G.N.K.		DATE: 22 MAY 1967	
TRACED BY: G.N.K.		APPROVED: COLONEL CORPS OF ENGINEERS, DISTRICT ENGINEER	
CHECKED BY: A.J.L.		CH. MIL. BR. ENGR. DIV.	
REVIEWED & COORDINATED		RECOMMENDED:	
SUBMITTED:		APPROVED FOR:	
A/E PRINCIPAL		SCALE: 1/8" = 1'-0"	
SPEC. NO.		DRAWING NUMBER	
40-13-06		PK-7025	
SHEET 4		DATE:	

KLUCKHUHN & McDAVID CO.
ENGINEERING CONSULTANTS
2430 PENNSYLVANIA AVE., N. W.
WASHINGTON, D. C. 20037

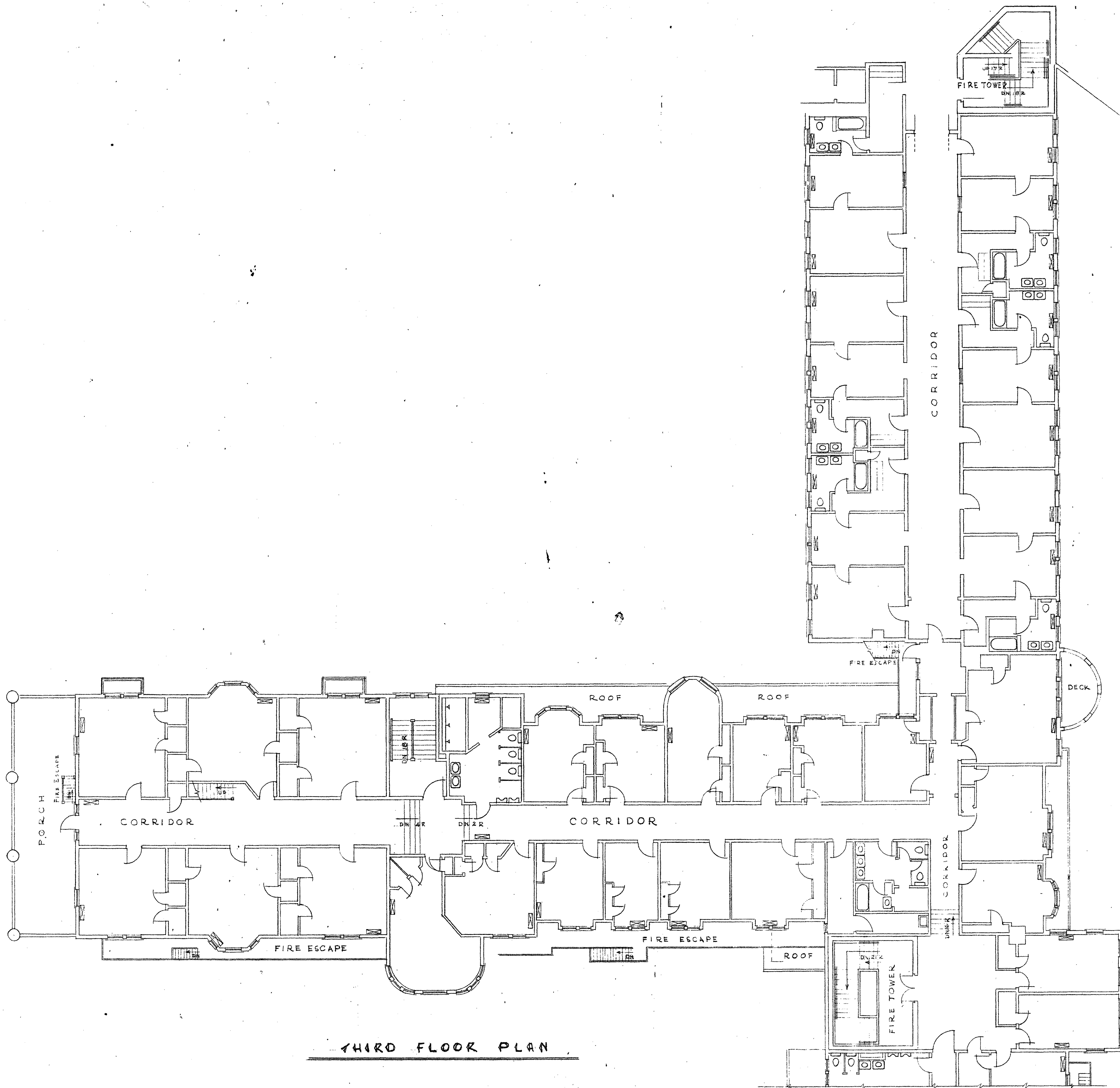

THIRD FLOOR PLAN

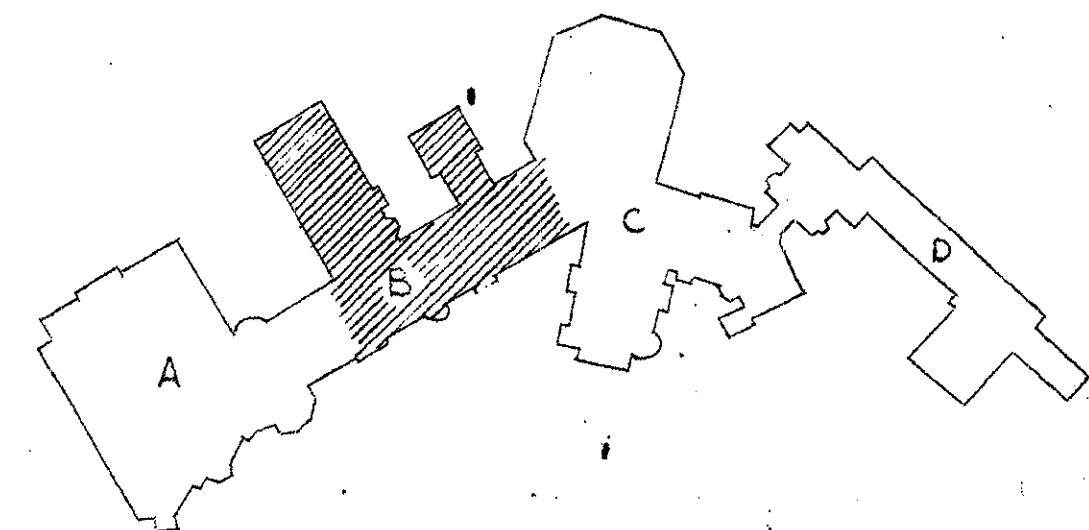

SECTOR - B

SCALE 1/8"=1'-0"

REVISION	DATE	DESCRIPTION	BY

WALTER REED ARMY MEDICAL CENTER
OFFICE OF THE CENTER ENGINEER
 WASHINGTON, D. C. 20012

DESIGNED BY: _____
 DRAWN BY: HENRY MALLETTE
 DRAFTING CHK. BY: _____
 ENGRG. CHK. BY: _____
 APPD. BY P. & P: _____

BUILDING - 101
FOREST GLEN

SUBMITTED BY: _____ APPROVED BY: _____
 (DATE): _____ (DATE): _____

SCALE: SCALE 1/8"=1'-0" PROJECT NO. _____ SHEET _____ OF _____

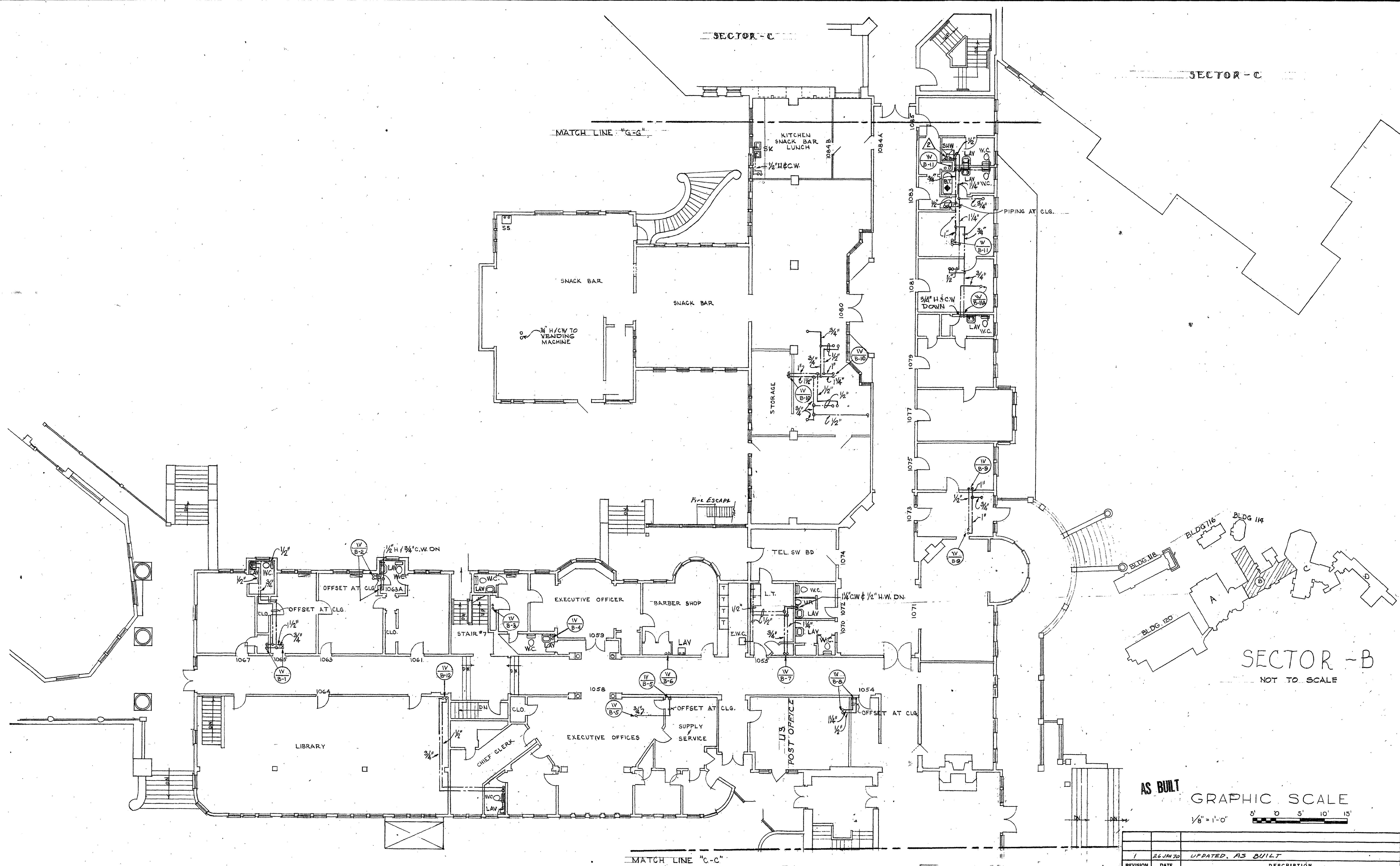

FIRST FLOOR PLAN

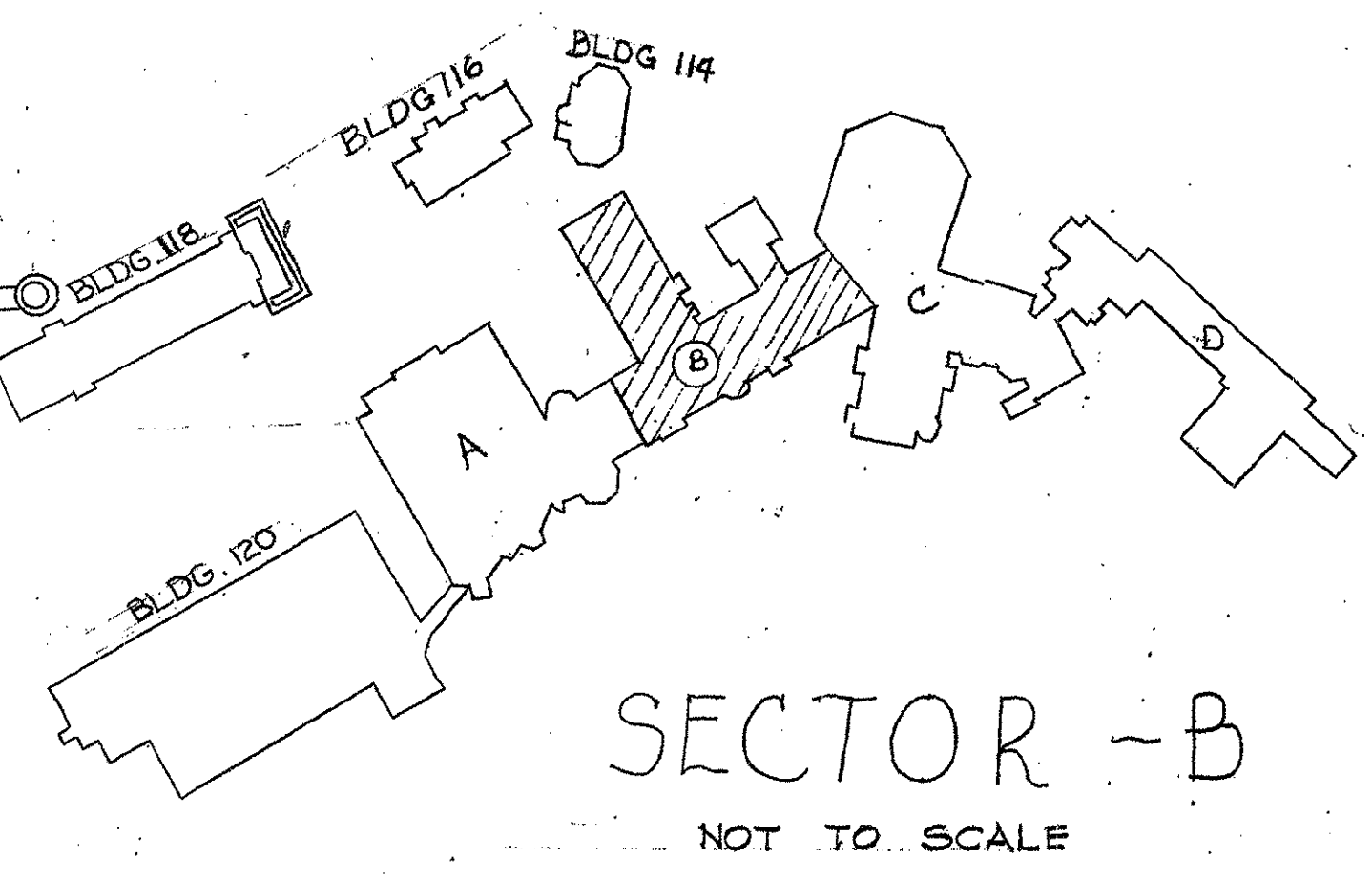

AS BUILT GRAPHIC SCALE
 1/8" = 1'-0" 5' 0' 5' 10' 15'

REVISION	DATE	DESCRIPTION	BY
1	26 JUN 70	UPDATED, AS BUILT	DS
DEPARTMENT OF THE ARMY BALTIMORE DISTRICT, CORPS OF ENGINEERS BALTIMORE, MARYLAND			
DRAWN BY: C. N. K.		WALTER REED ARMY MEDICAL CENTER WASHINGTON, D. C.	
TRACED BY: C. N. K.			
CHECKED BY: A. J. L.		REPLACEMENT OF HOT AND COLD WATER DISTRIBUTION SYSTEM - FOREST GLEN SECTION	
REVIEWED & COORDINATED			
A/E PRINCIPAL		SECTOR "B", FIRST FLOOR PLAN	
SUBMITTED:			
CH. MIL. SR. ENGR. DIV.		APPROVED: DATE: 22 MAY 1967	
RECOMMENDED:		COLONEL, CORPS OF ENGINEERS, DISTRICT ENGINEER	
CHIEF, ENGINEERING DIVISION		APPROVED FOR:	
ENGINEERING CONSULTANTS		SCALE: 1/8" = 1'-0"	
2430 PENNSYLVANIA AVE., N. W.		DRAWING NUMBER	
WASHINGTON, D. C. 20037		40-13-06	
		SHEET 7	
		PR-7028	

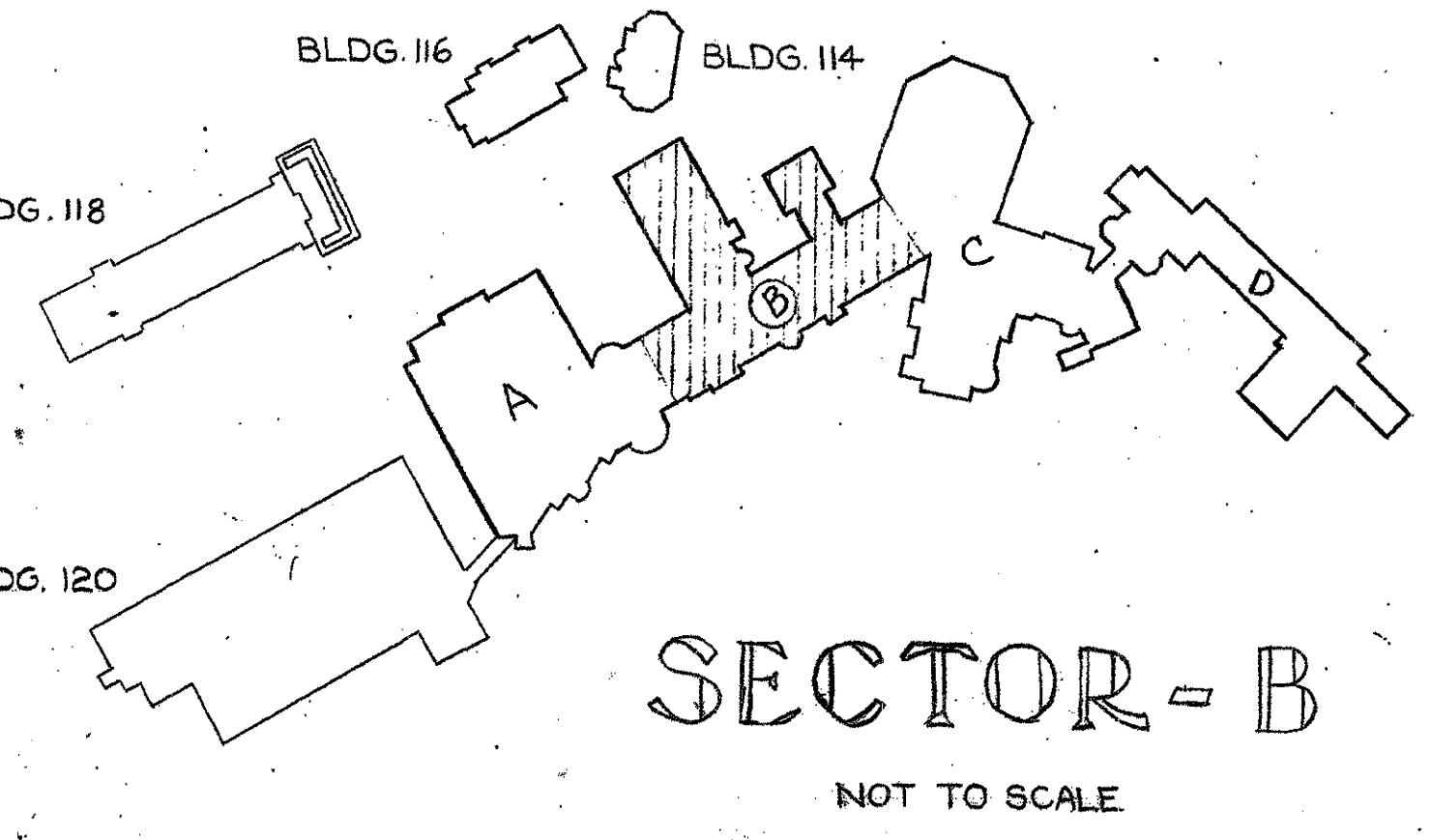
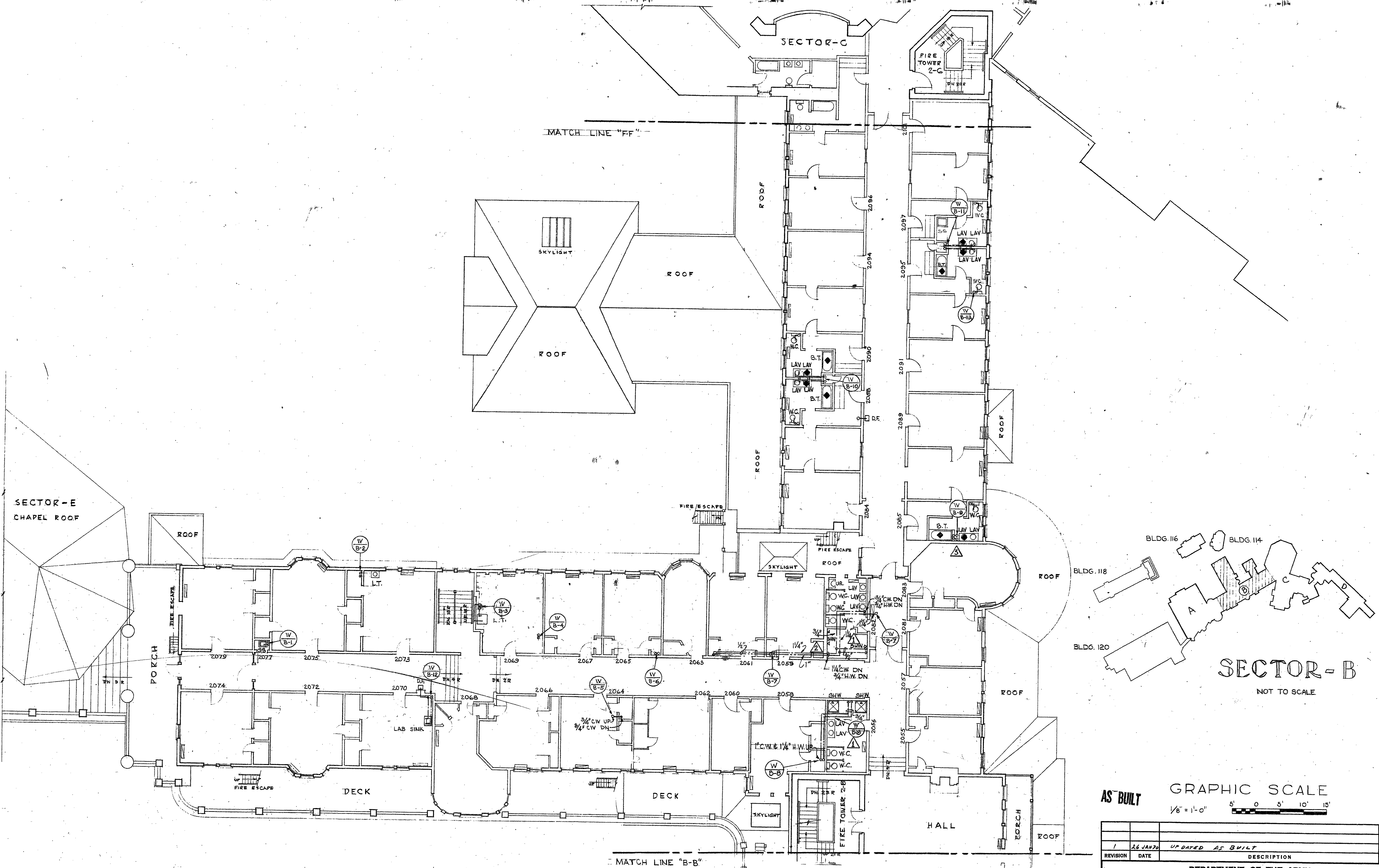

AS BUILT GRAPHIC SCALE
 1/8" = 1'-0" 5' 0' 5' 10' 15'

SECOND FLOOR PLAN

REVISION	DATE	DESCRIPTION	BY
1	26 JAN 70	UPDATED AS BUILT	

DEPARTMENT OF THE ARMY
 BALTIMORE DISTRICT, CORPS OF ENGINEERS
 BALTIMORE, MARYLAND

WALTER REED ARMY MEDICAL CENTER
 WASHINGTON, D. C.

REPLACEMENT OF HOT AND COLD WATER
 DISTRIBUTION SYSTEM - FOREST GLEN SECTION

SECTOR "B", SECOND FLOOR PLAN

DATE: 22 MAY 1967

KLUCKHUHN & MCDAVID CO.
 ENGINEERING CONSULTANTS
 2430 PENNSYLVANIA AVE., N. W.
 WASHINGTON, D. C. 20037

SCALE: 1/8" = 1'-0" SPEC. NO.
 DRAWING NUMBER
 40-13-06
 SHEET 8 OF 12 PL-7028

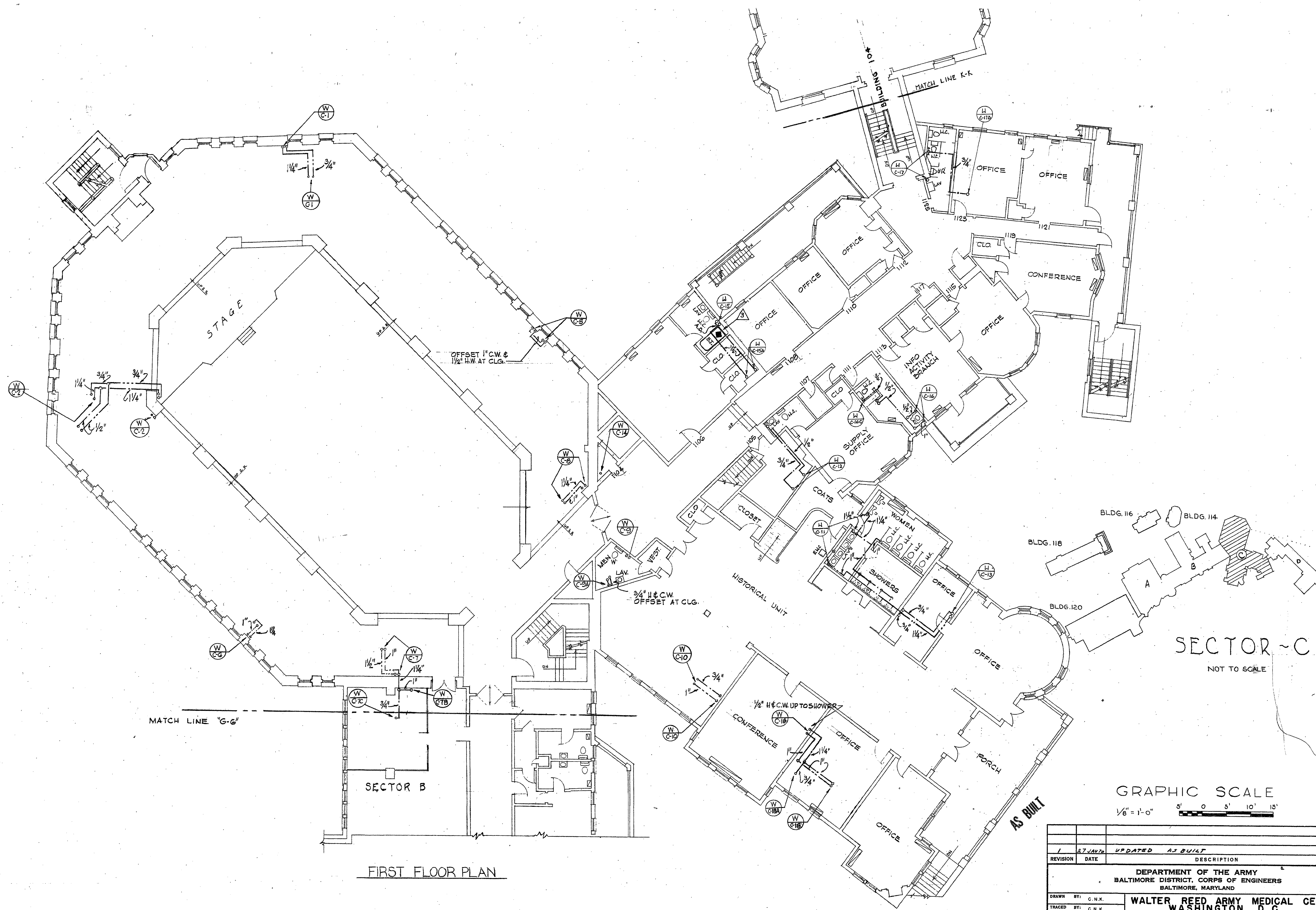

MATCH LINE "G-G"

FIRST FLOOR PLAN

SECTOR - C
NOT TO SCALE

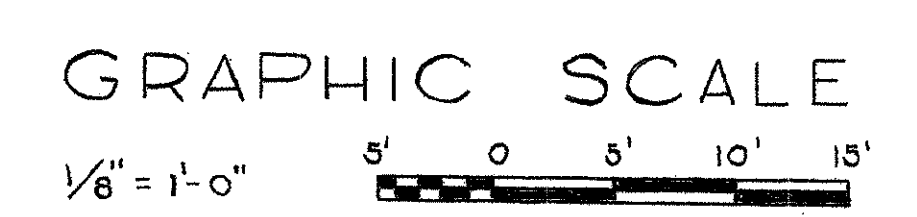

REVISION	DATE	DESCRIPTION	BY
1	27 JAN 76	UPDATED AS BUILT	D.S.
DEPARTMENT OF THE ARMY BALTIMORE DISTRICT, CORPS OF ENGINEERS BALTIMORE, MARYLAND			
DRAWN BY: G.N.K.		WALTER REED ARMY MEDICAL CENTER WASHINGTON, D. C. REPLACEMENT OF HOT AND COLD WATER DISTRIBUTION SYSTEM - FOREST GLEN SECTION SECTOR "C", FIRST FLOOR PLAN	
TRACED BY: G.N.K.			
CHECKED BY: A.J.L.			
REVIEWED & COORDINATED			
A/E PRINCIPAL			
SUBMITTED:		DATE: 22 MAY 1967	
CH. MIL. BR. ENGR. DIV.		APPROVED:	
RECOMMENDED:		COLONEL, CORPS OF ENGINEERS, DISTRICT ENGINEER	
CHIEF, ENGINEERING DIVISION		APPROVED FOR:	
KLUCKHUHN & McDAVID CO. ENGINEERING CONSULTANTS 2430 PENNSYLVANIA AVE., N.W. WASHINGTON, D.C. 20037		SCALE: 1/8" = 1'-0" SPEC. NO. DRAWING NUMBER 40-13-06 SHEET 12 PR-702B	