SRP DRAWING NO. W2010385

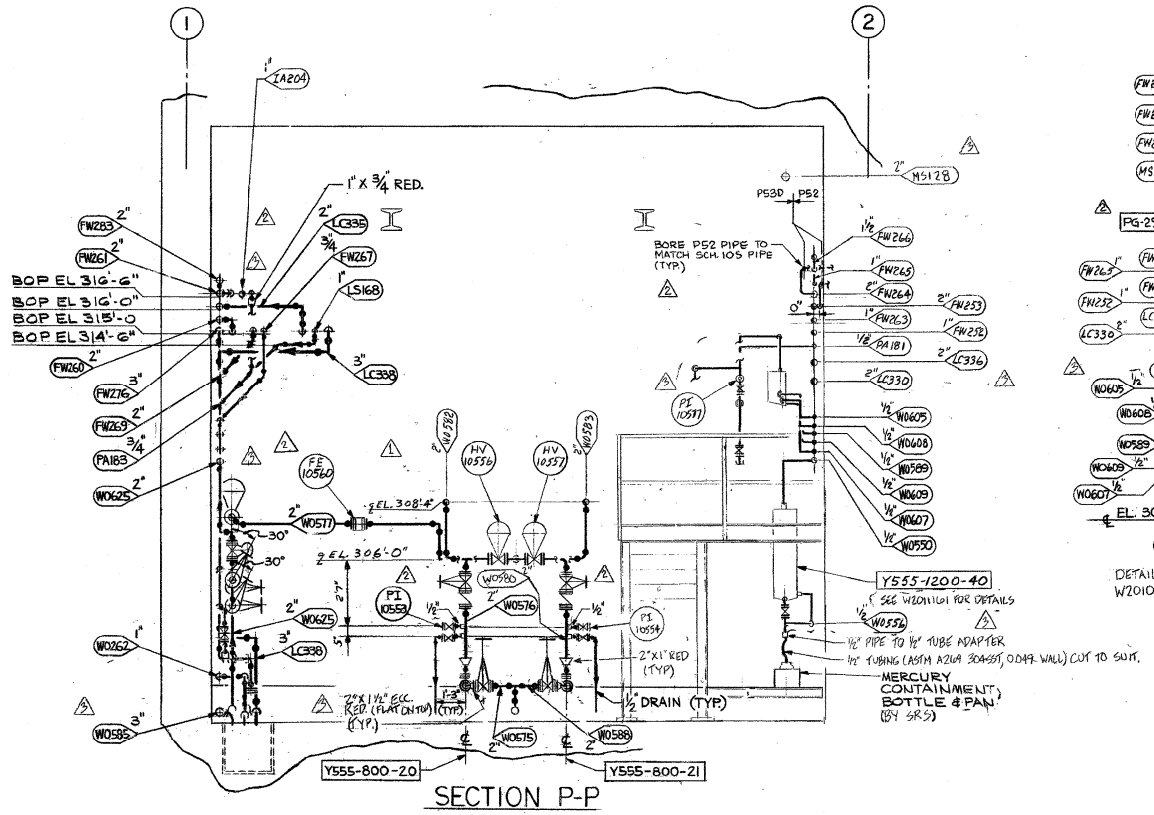

SECTION P-P
LOOKING NORTH
(W2010384)

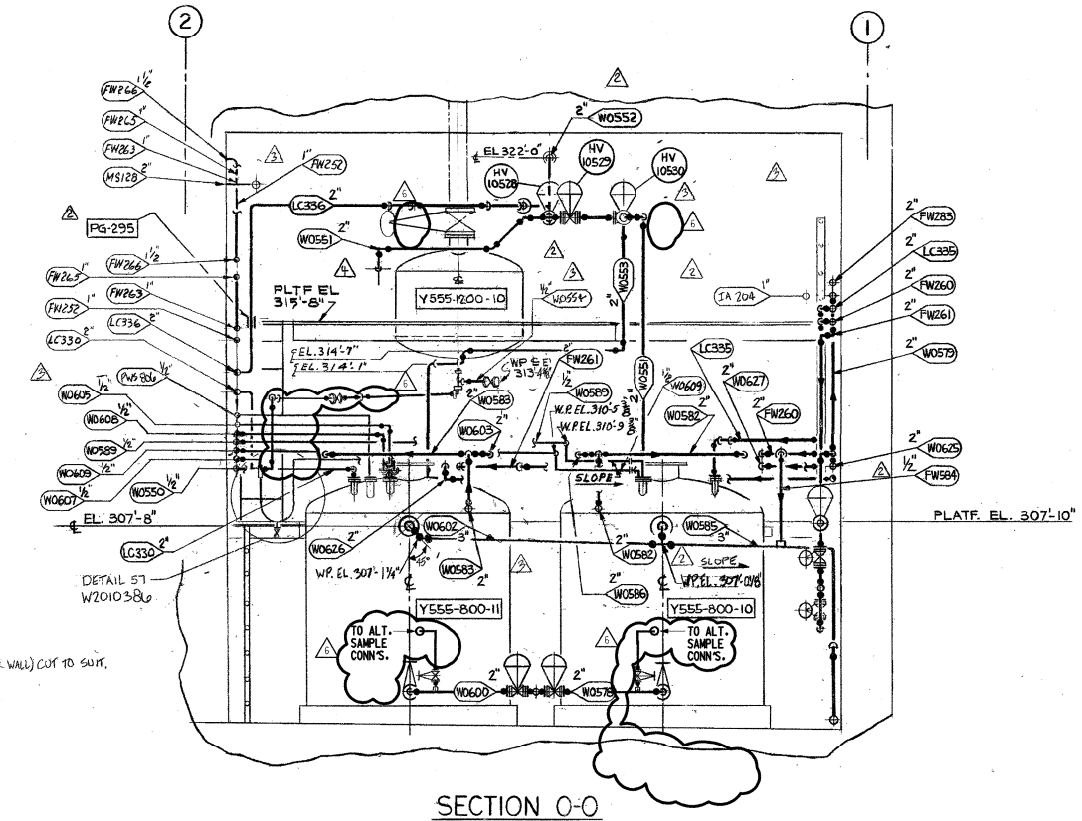

SECTION O-O
LOOKING SOUTH
(W2010384)

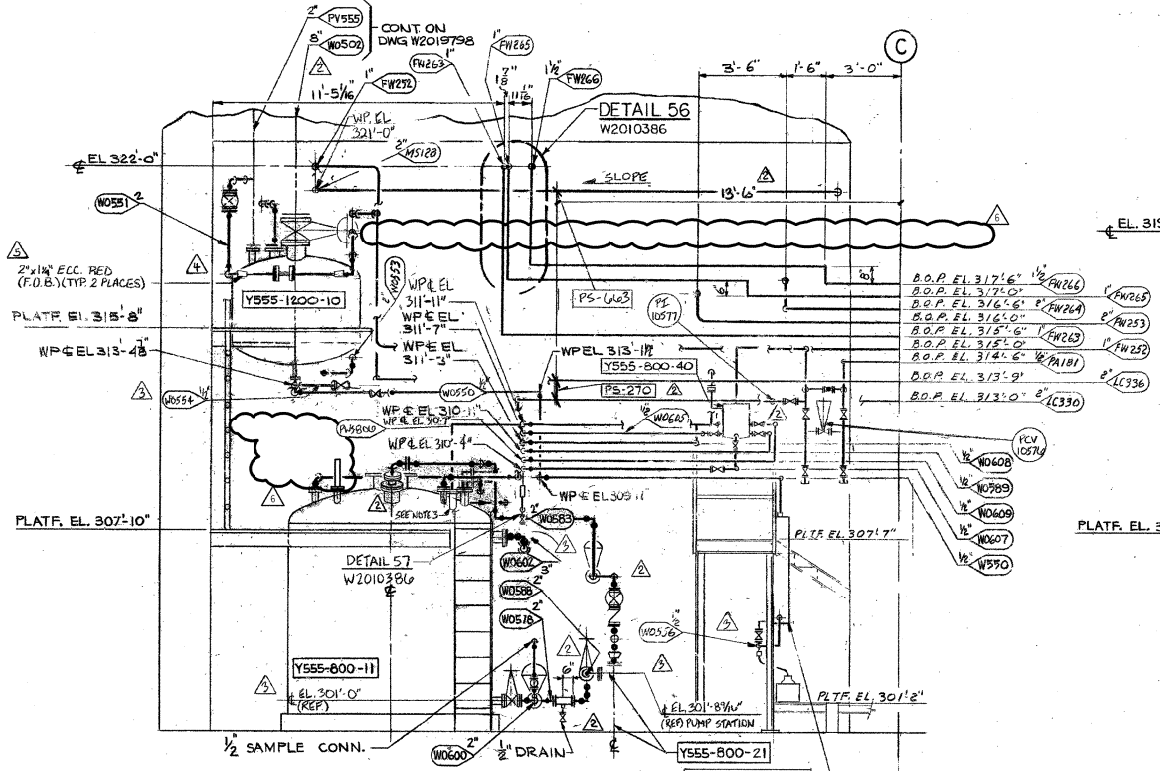

SECTION R-R
LOOKING WEST
(W2010384)

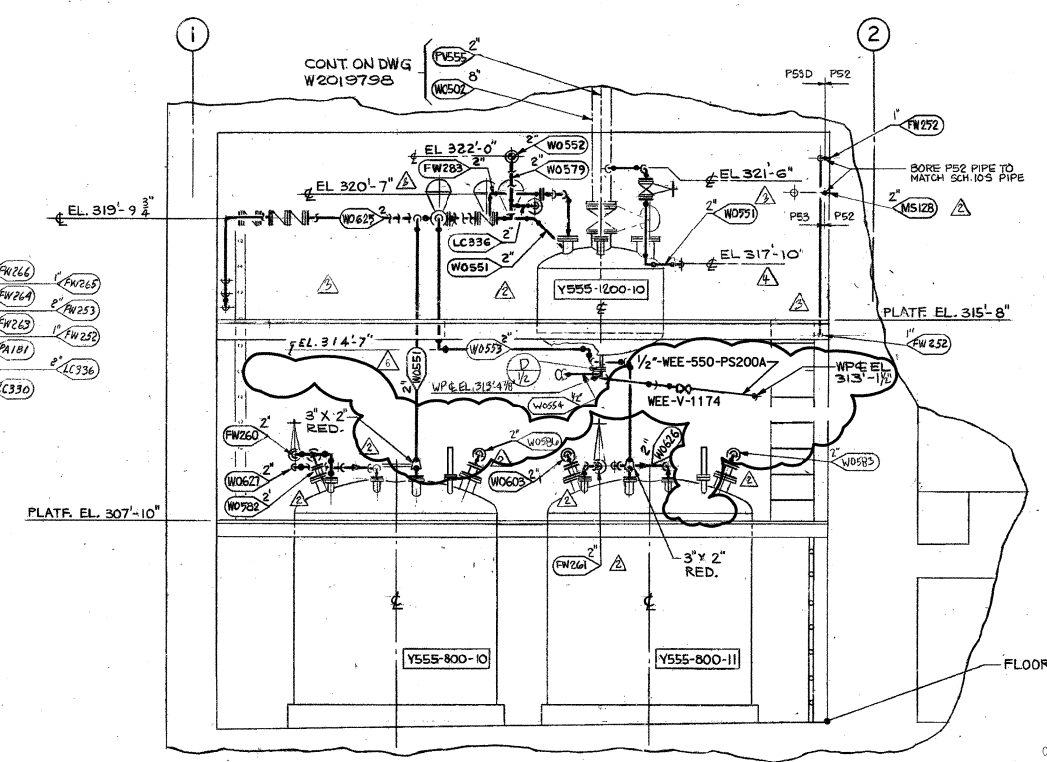

SECTION N-N
LOOKING NORTH
(W2010384)

⚠ NOTE:

1. SEE DWG SE5-2-2005622 FOR GEN'L NOTES.
2. ⚠ FOR PIPE SUPPORTS GENERAL NOTES SEE DWG. W2007113.
3. ⚠ 3, 150# RF BLIND FLG. DRILLED FOR 1/2" SCH 105 PIPE.

ENGINEERING DOC. CONTROL-SRS
00086784

THIS IS A SCANNED CADD PLOT

REVISION REQUIRES PROPER RASTER/VECTOR SOFTWARE.
CONTACT PEBCD ENGINEERING AUTOMATION GROUP FOR FURTHER INFORMATION.
DO NOT REVISE THIS PLOTTED COPY.

P PA H 4073 LATEST 6 REVISION

PROJ.	REV. NO.	DATE	REVISION	PRP'D	LEAD ENG	CHK'D	APRV'D	APRV'D	APRV'D
S-W991	6	4/2/03	SEE MICROFILM FOR PREVIOUS REVISIONS - INCORP. M-OCP-H-02029 AND AS-BUILT	BSB	NHA	TPM	WL	NHA	KJA

THIS DRAWING HAS BEEN FURNISHED BY THE SAVANNAH RIVER SITE. THE INFORMATION AND KNOW HOW THEREON MAY NOT BE USED FOR THE DRAWING WITHOUT WRITTEN PERMISSION TO THE BRUNS. CONTRACTOR. ALL REPRODUCTIONS IN WHOLE OR IN PARTS, INCLUDING VENDOR'S SHOP DRAWINGS, SHALL BEAR OR REFER TO THIS STAMP.

REFERENCE DRAWINGS

W2010384	O/H CELL PIPING ARRG. PLAN
W2019798	O/H COND. VENT & VAPOR PIPING PLANS, SECTIONS & DETAILS
SE5-2-2005622	SERVICE BLDG. PIPING ARRGT. PLANS & SECTIONS.

REFERENCE STANDARDS

UNITED STATES DEPARTMENT OF ENERGY
SAVANNAH RIVER SITE

BLDG. NO.	SITE CLEARANCE NO.	DESIGN AREA NO.	DESIGN GROUP
242-25H	N/A	N/A	N/A

TITLE
OVERHEADS CELL PIPING ARRANGEMENT
SECT. & DETAILS
SHEET 1
PROCESS

(U)

SCALE	SRP DRAWING NO.	SHEET NO.	LATEST REVISION
3/8"=1'-0"	W2010385	1 OF 1	6

W.S. # ( ) REF FILES YES NO LEVELS 1234567890123456789012345678901234567890123456789012345678901234567890123 PSC+ PLOT DATE DRAWN BY (ORIG): TIME LAST CADD REV. BY: RL NORMAN DATE: 03/27/03 Scale shown on this drawing is only applicable when plotted at 30"x42" (actual drawing size)