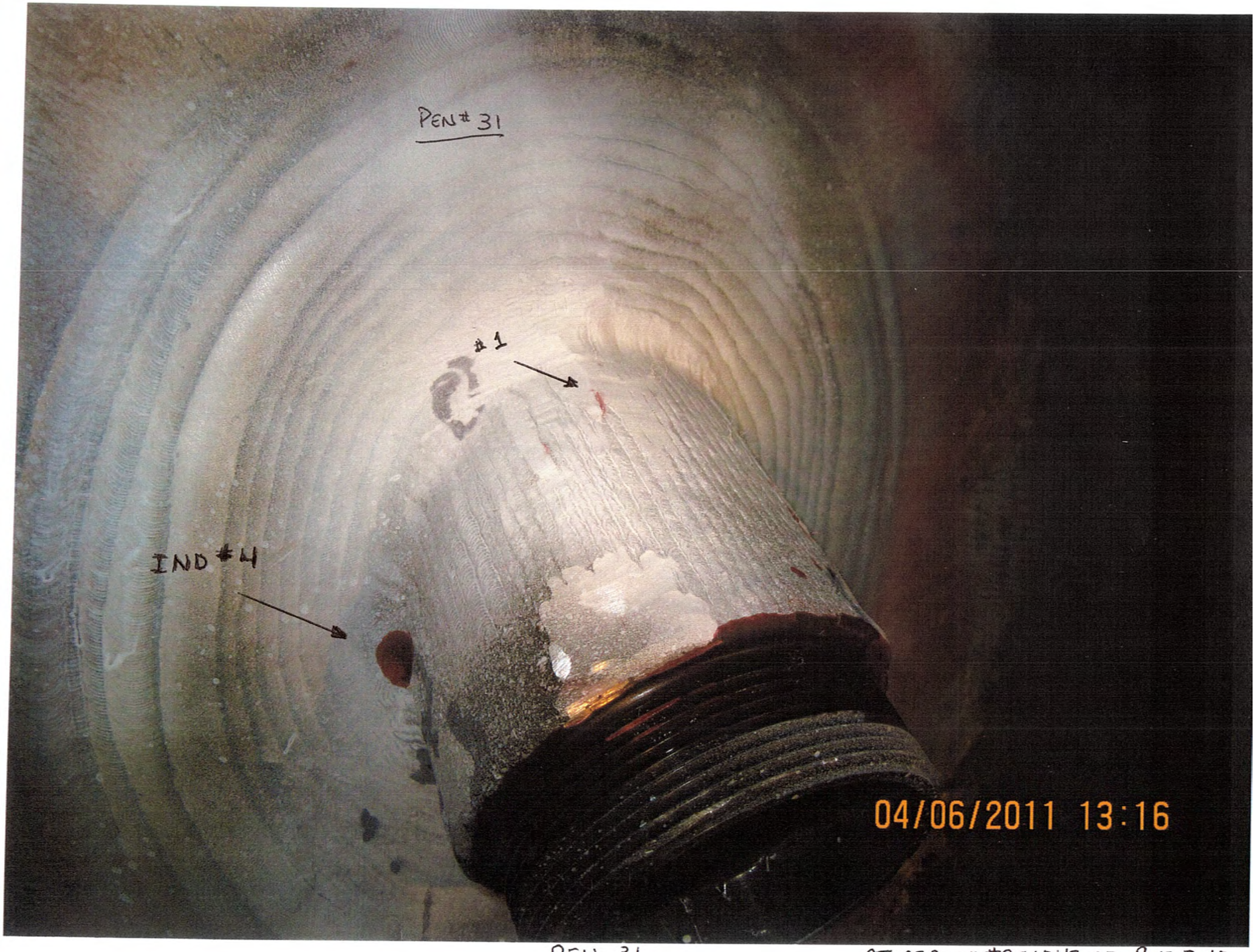

PEN 31