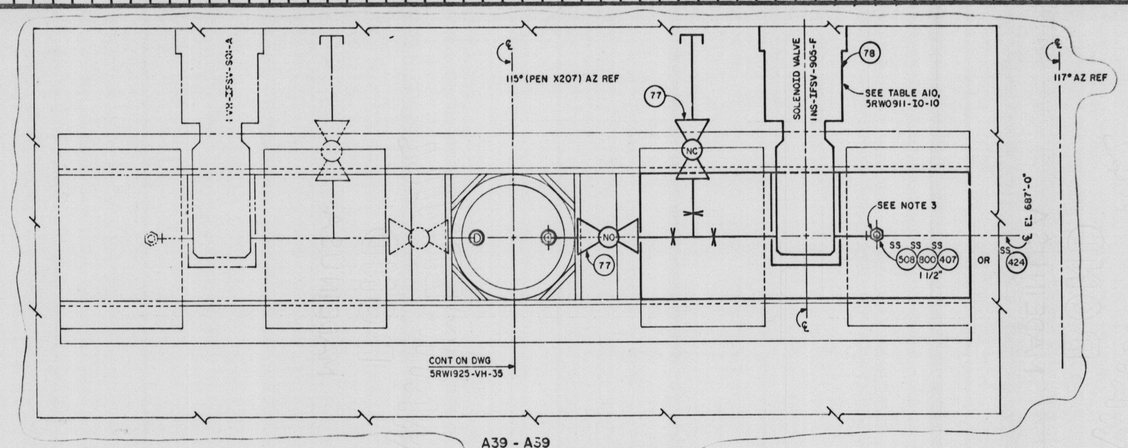

A39 - A39

FRONT ELEVATION, CONTAINMENT SIDE; FOR DIMENSIONS, SEE SECTION A09-A09 ON DRAWING 5RW1925-NS-09

ECN-1027

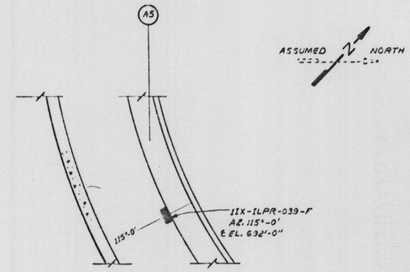

KEY PLAN
EL. 670'-0"
SCALE: 1/8" = 1'-0"

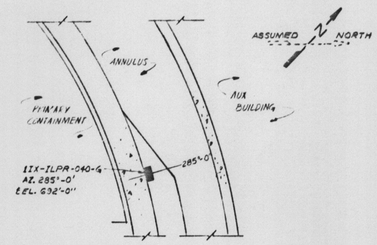

KEY PLAN
EL. 670'-0"
SCALE: 1/8" = 1'-0"

NOTES:

1. FOR GENERAL NOTES & REFERENCE DRAWINGS, SEE 5AW1925-NC-01 & 5RW1925-NS-09.
2. SEE NOTE 2, DRAWING 5RW1925-NS-09.
3. FOR ISOL SOL VALVE STATION CONFIGURATION AND FITTINGS, SEE 5RW0911-IO-10.

ECN-1027

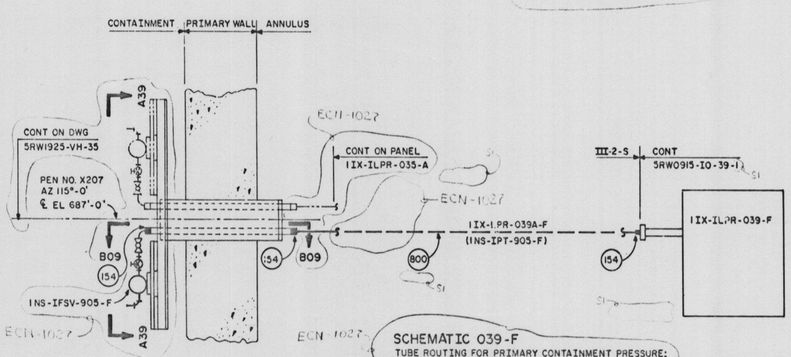

SCHEMATIC 039-F

TUBE ROUTING FOR PRIMARY CONTAINMENT PRESSURE; FOR SECTION B09-B09, SEE 5RW1925-NS-09

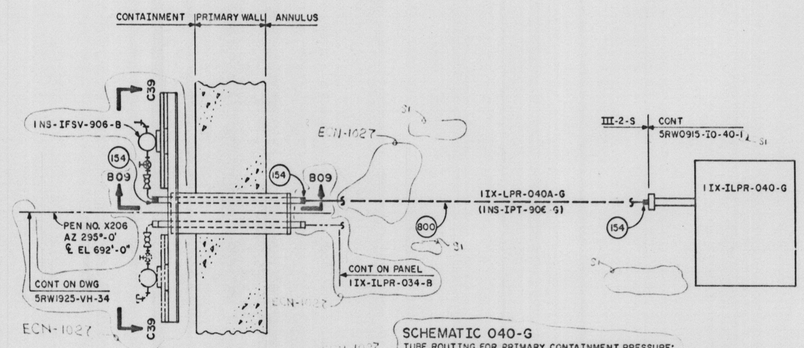

SCHEMATIC 040-G

TUBE ROUTING FOR PRIMARY CONTAINMENT PRESSURE; FOR SECTION B09-B09, SEE 5RW1925-NS-09, THIS SECTION IS OPPOSITE HAND OF VIEW SECTION.

REFERENCE DRAWINGS:

5RW0913-IO-39,40 ------- I & C LOCAL PANEL DRAWINGS.
5RW1925-NS-09 ---------- I & C LOCAL PANELS 1IX-ILPR-009-D & 029-A INSTL
5RW1925-VH-34,35 ------- I & C LOCAL PANEL INSTALLATION DRAWINGS.
5RW0911-IO-10 ---------- I & C ISOL SOL VALVE MTG PLATE DETAILS.

ECN-1027

PRC
APERTURE
CARD
8301060395

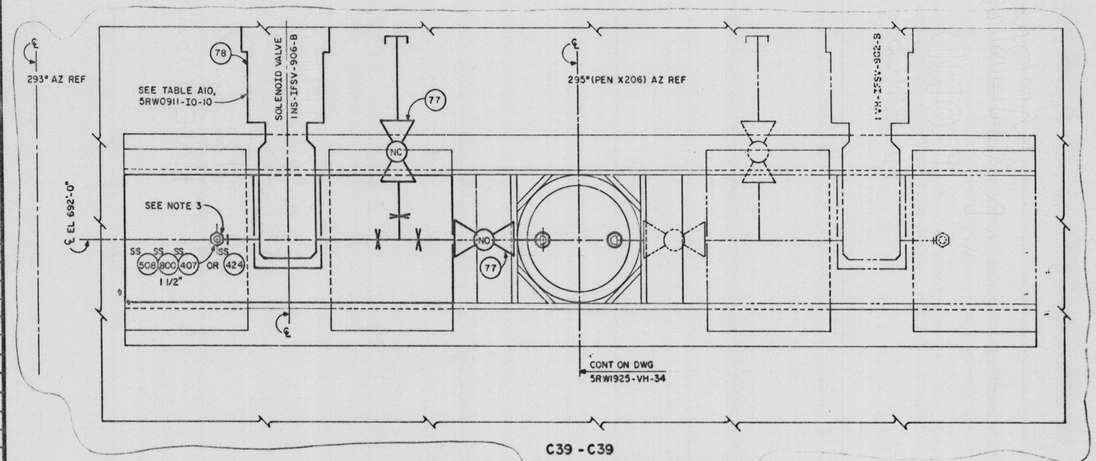

C39 - C39

FRONT ELEVATION, CONTAINMENT SIDE; FOR DIMENSIONS, SEE SECTION A09-A09 ON DRAWING 5RW1925-NS-09

ECN-1027

Docket #50-438/439
Control #8301060310
Date 12/23/82 of Document
REGULATORY DOCKET FILE

REV NO	ECN NO.	DATE	DSGN	DSGN	CHKD	SUPV	CHKD	SUPV	SUPV	SUPV	SUPV	SUPV			
1	ECN-1027, SI	6-1-92	N/A	N/A	N/A	N/A	N/A	N/A	N/A	N/A	N/A	N/A	N/A	N/A	N/A

ECN-1027 INCORPORATED, SI MINOR CHANGES.

DSGN ---------- INSP ----------
CHKD ---------- ENGINEER ----------
SUPV ----------

SCALE: NONE — EXCEPT AS NOTED

REACTOR BUILDING
UNIT 1

INSTRUMENT & CONTROLS
LOCAL PANELS 1IX-ILPR-039-F & 040-G
INSTALLATION EL. 692'-0"

FURTHER REVIEW
CEB ------ N/A
EEB ------ N/A
MEB ------ N/A
NEB ------ N/A
INSPECTED AND APPROVED FOR ISSUE

BELLEFONTE NUCLEAR PLANT
TENNESSEE VALLEY AUTHORITY
DIVISION OF ENGINEERING DESIGN — Q

SUBMITTED | RECOMMENDED | APPROVED

KNOXVILLE | 6-19-79 | 88 | E | 5RW1925-NS-39 | R1

RECORD DRAWING AS CONSTRUCTED