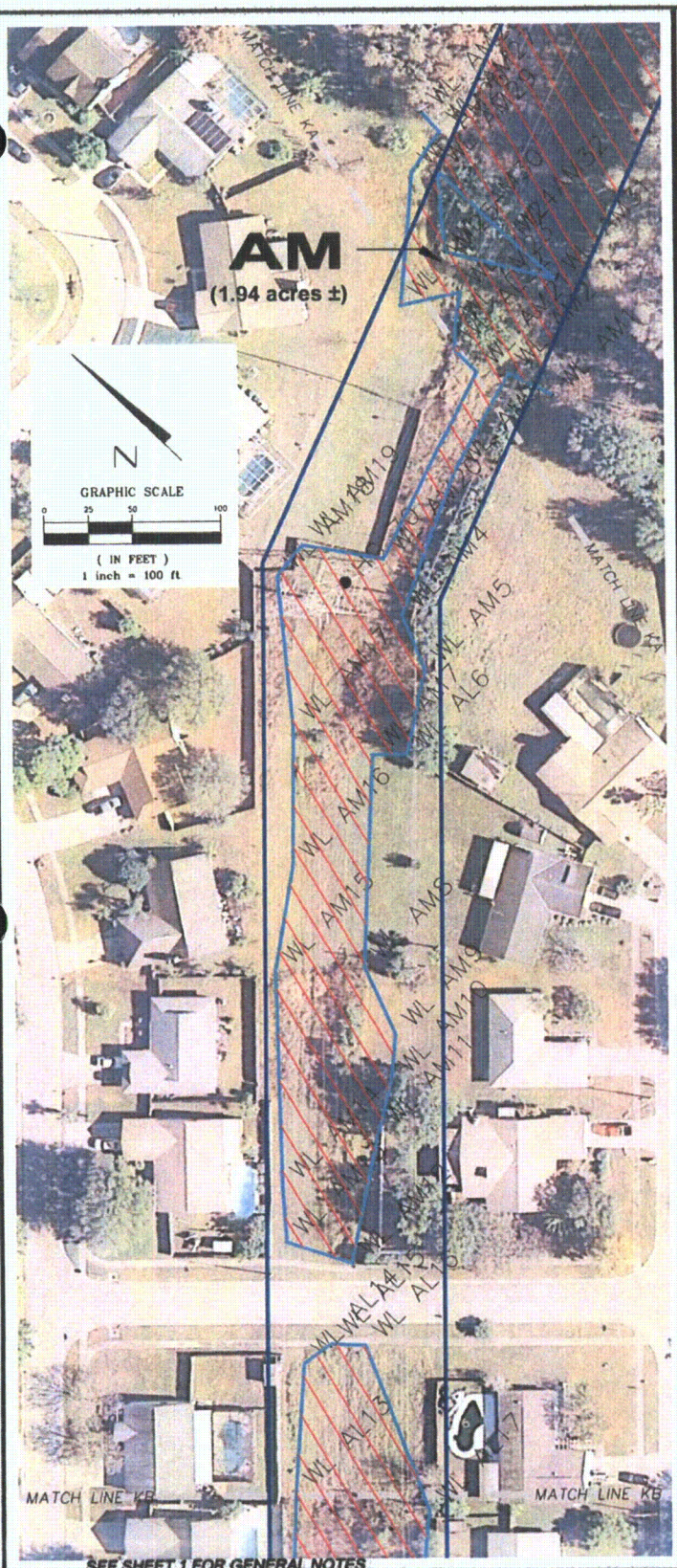

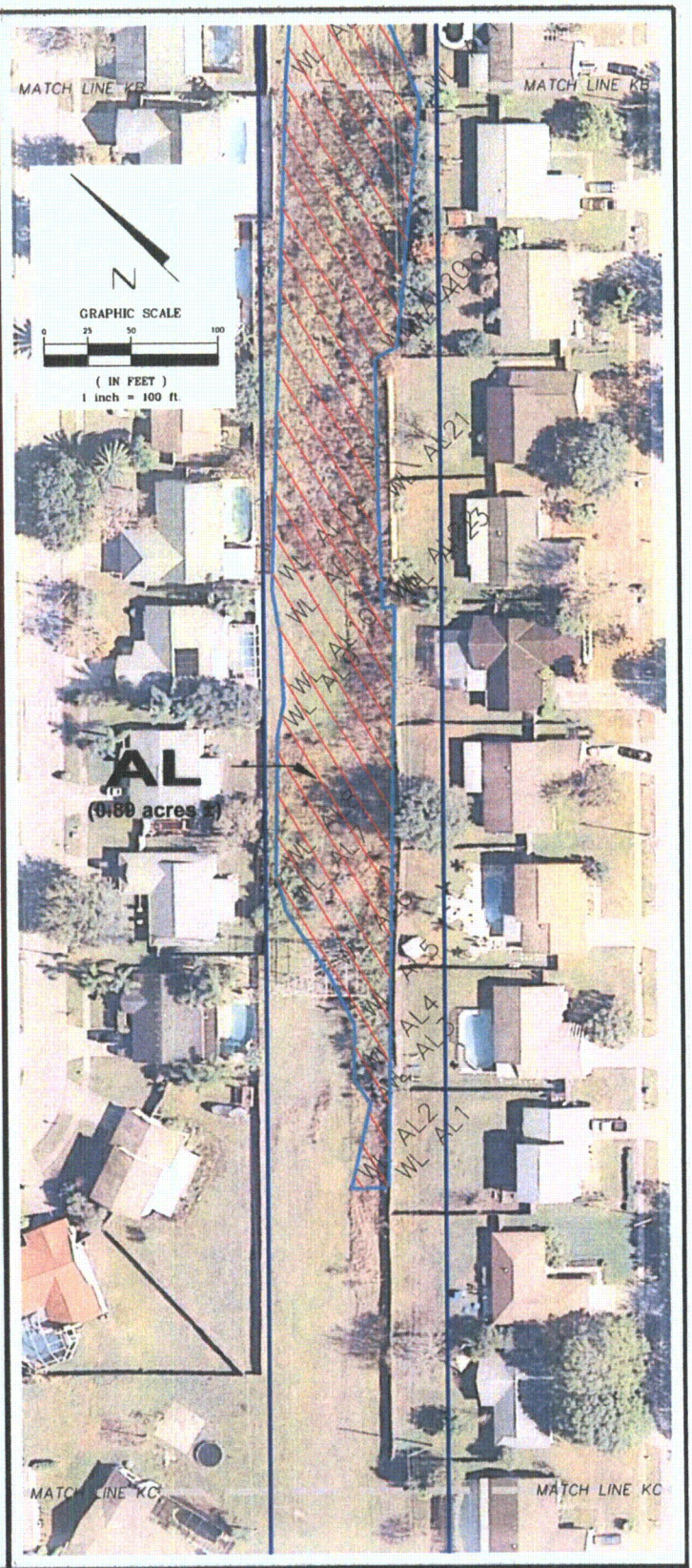

SEE SHEET 1 FOR GENERAL NOTES

PROJECT TITLE:
SPECIFIC PURPOSE SURVEY OF WETLAND JURISDICTIONAL DELINEATION AND THREATENED AND ENDANGERED SPECIES
OF
PROGRESS ENERGY FLORIDA
Polk–Hillsborough–Pinellas (PHP) Transmission Line
Polk, Hillsborough and Pinellas Counties, Florida

DATE	BY	DESCRIPTION

REVISION

DRAWN BY: P.E.W. DATE: 11/09/09
CHKD. BY: R.M.J. DATE: 11/09/09
JOB No. 63740090435
SCALE: 1"=100'
SHT. 146 OF 183
DRAWING NAME: PHP Transimssion Line.dwg

PREPARED BY:
MACTEC
MACTEC Engineering & Consulting, Inc.
4150 North John Young Parkway Orlando, Florida 32804-2620
Phone: 407.522.7570 Fax: 407.522.7576
CERTIFICATE OF AUTHORIZATION: LB 6969

Golder Associates
Gainesville, Florida

PREPARED FOR:
GOLDER ASSOCIATES
6026 NW 1st Place
GAINESVILLE, FLORIDA 32607

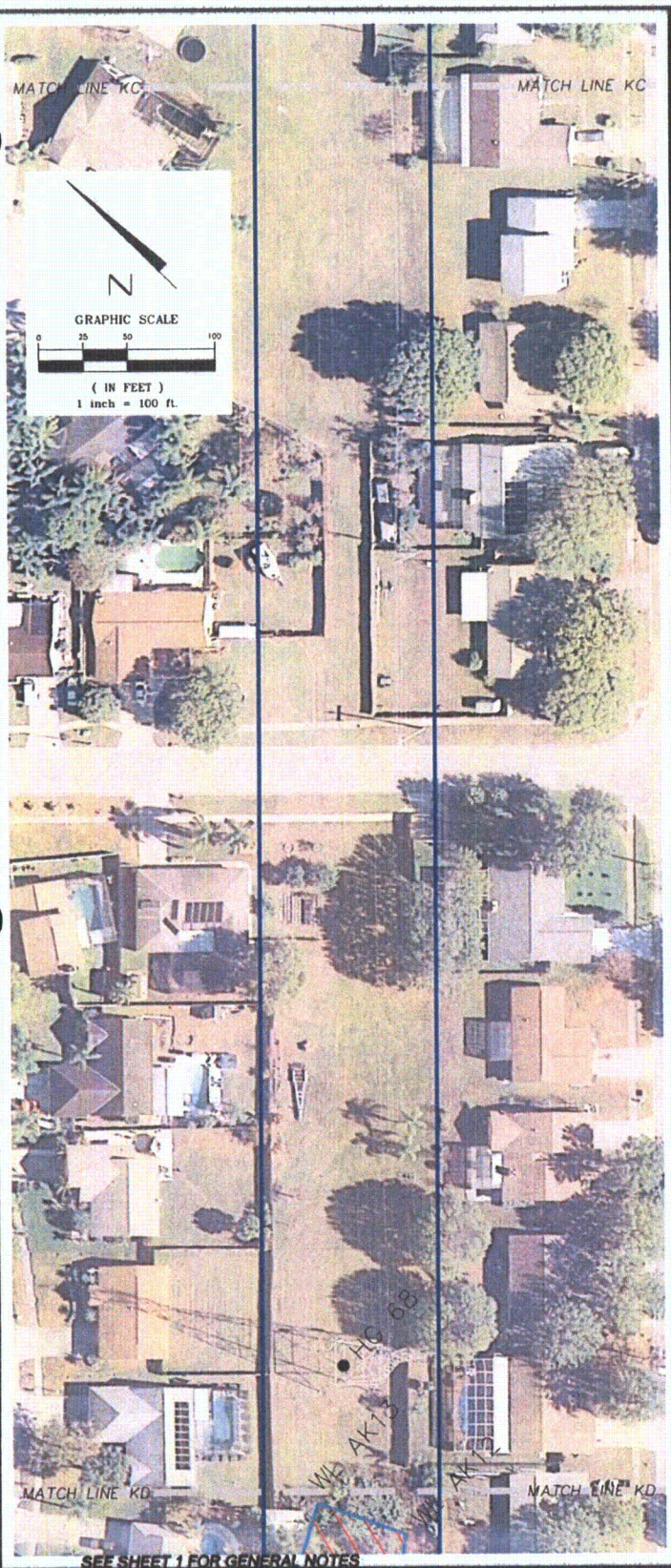

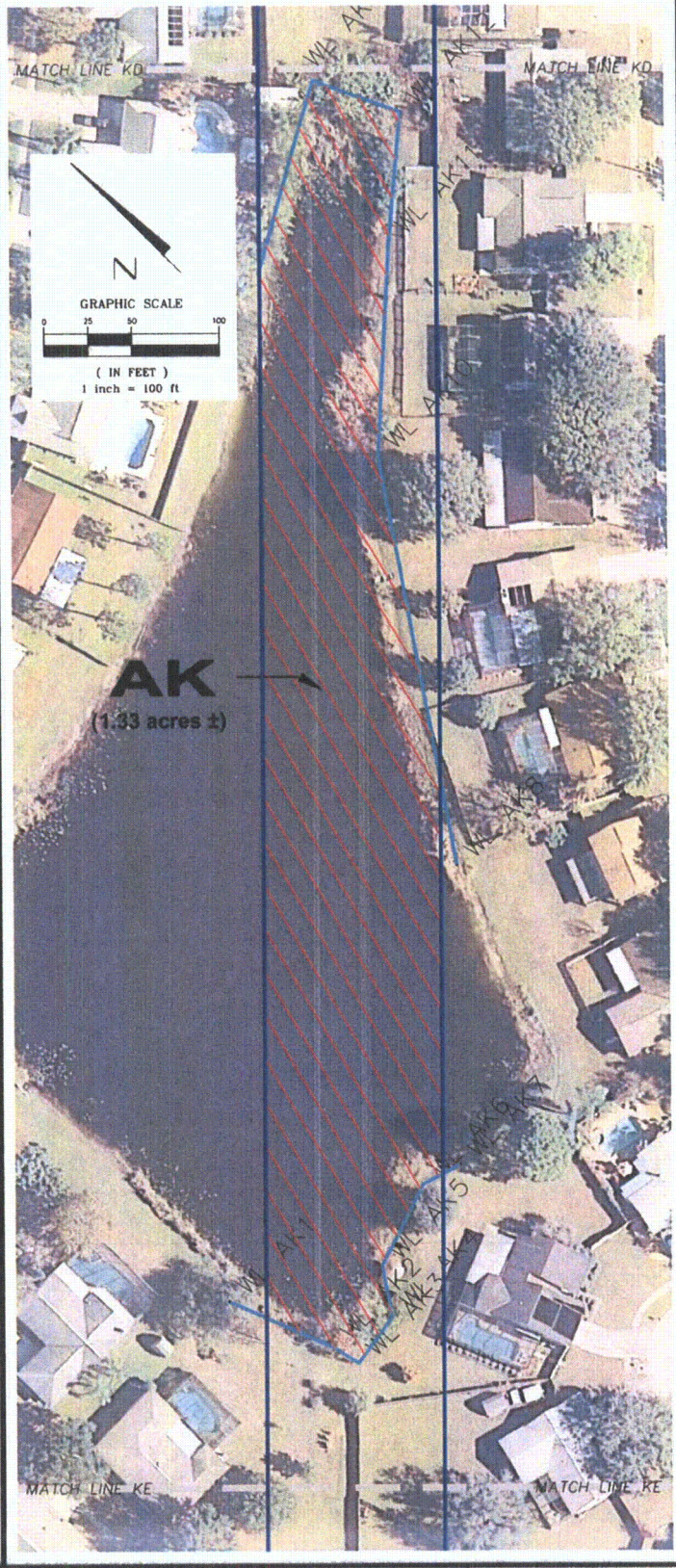

SEE SHEET 1 FOR GENERAL NOTES

PROJECT TITLE:
SPECIFIC PURPOSE SURVEY OF WETLAND JURISDICTIONAL DELINEATION AND THREATENED AND ENDANGERED SPECIES
OF
PROGRESS ENERGY FLORIDA
Polk-Hillsborough-Pinellas (PHP) Transmission Line
Polk, Hillsborough and Pinellas Counties, Florida

DATE	BY	DESCRIPTION

REVISION

DRAWN BY: P.E.W. DATE: 11/09/09
CHKD. BY: R.M.J. DATE: 11/09/09
JOB No. 63740090435
SCALE: 1"=100'
SHT. 147 OF 183
DRAWING NAME: PHP Transimssion Line.dwg

PREPARED BY:
MACTEC
MACTEC Engineering & Consulting, Inc.
4150 North John Young Parkway, Orlando, Florida 32804-2820
Phone: 407.522.7570 Fax: 407.522.7576
CERTIFICATE OF AUTHORIZATION: LB 6969

Golder Associates
Gainesville, Florida

PREPARED FOR:
GOLDER ASSOCIATES
6026 NW 1st Place
GAINESVILLE, FLORIDA 32607

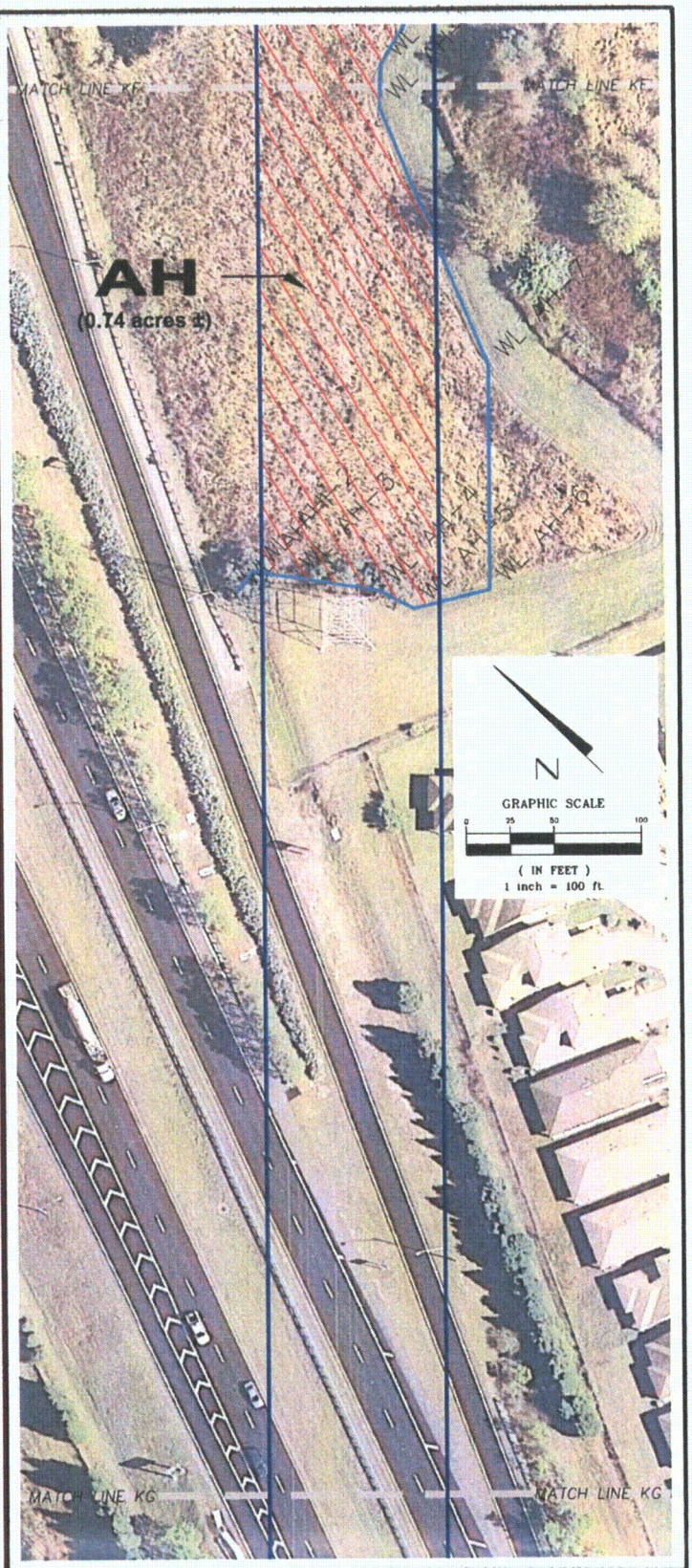

SEE SHEET 1 FOR GENERAL NOTES

PROJECT TITLE:
SPECIFIC PURPOSE SURVEY OF WETLAND JURISDICTIONAL DELINEATION AND THREATENED AND ENDANGERED SPECIES
OF
PROGRESS ENERGY FLORIDA
Polk-Hillsborough-Pinellas (PHP) Transmission Line
Polk, Hillsborough and Pinellas Counties, Florida

DATE	BY	DESCRIPTION

REVISION

DRAWN BY: P.E.W.	CHKD. BY: R.M.J.
DATE: 11/09/09	DATE: 11/09/09
JOB No. 63740090435	SCALE: 1"=100'
SHT. 148 OF 183	
DRAWING NAME: PHP Transimssion Line.dwg	

PREPARED BY:
MACTEC
MACTEC Engineering & Consulting, Inc.
4150 North John Young Parkway, Orlando, Florida 32804-2620
Phone: 407.522.7570 Fax: 407.522.7576
CERTIFICATE OF AUTHORIZATION: LB 6969

Golder Associates
Gainesville, Florida

PREPARED FOR:
GOLDER ASSOCIATES
6026 NW 1st Place
GAINESVILLE, FLORIDA 32607

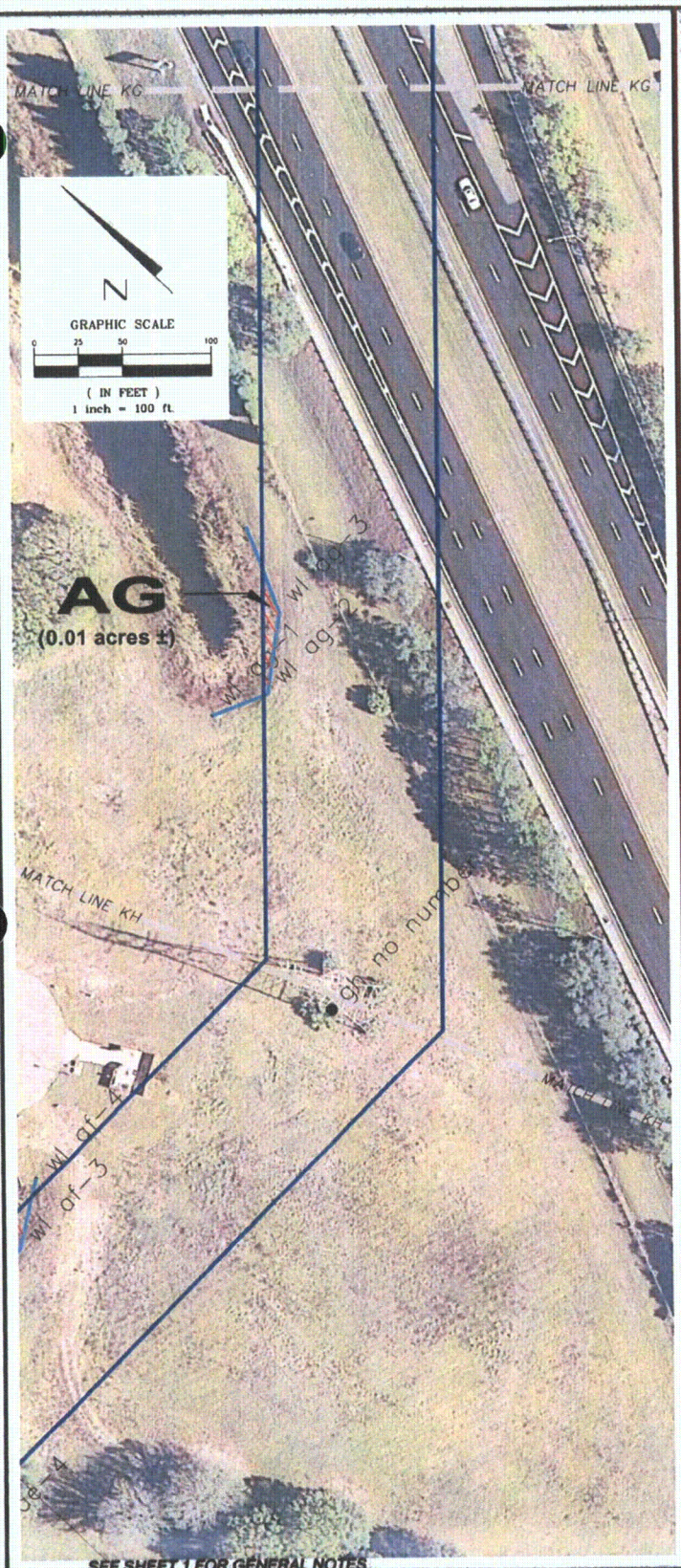

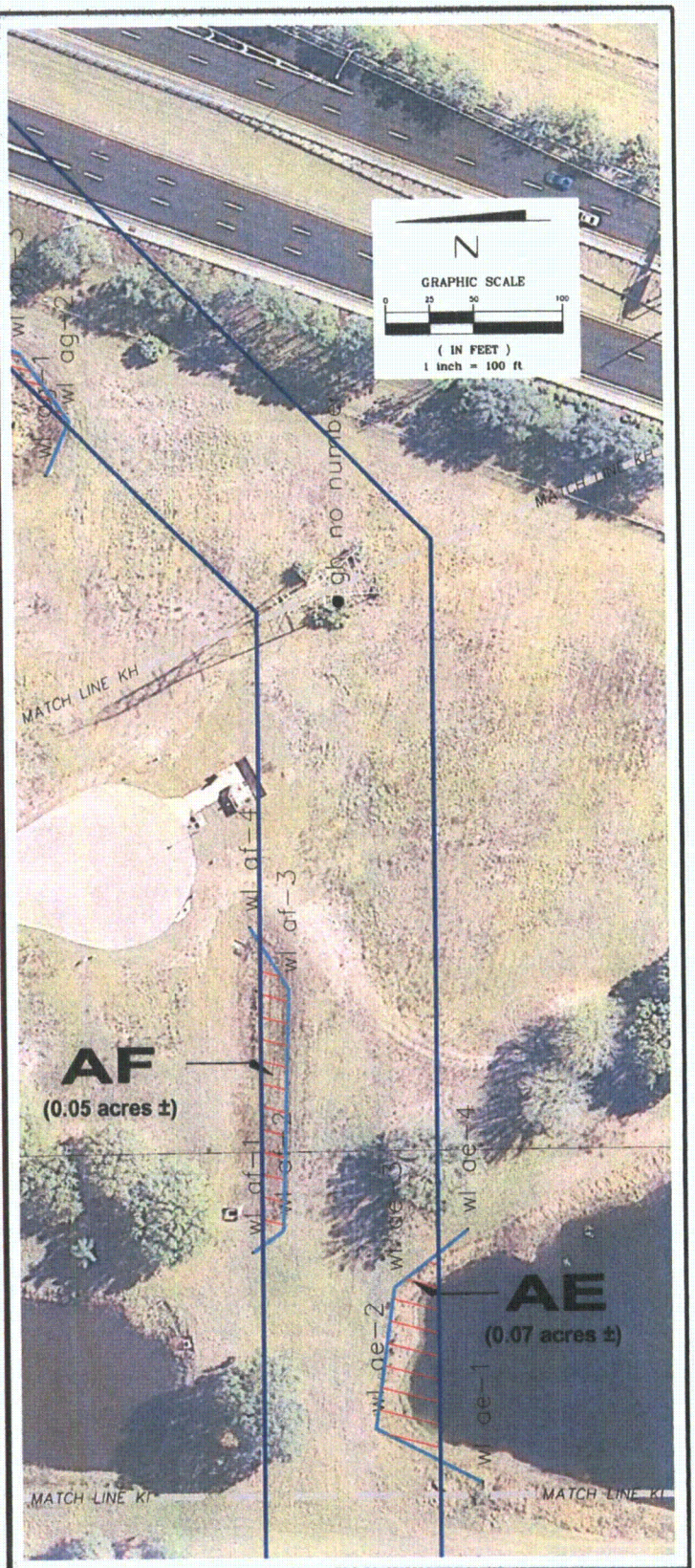

SEE SHEET 1 FOR GENERAL NOTES

PROJECT TITLE:
SPECIFIC PURPOSE SURVEY OF WETLAND JURISDICTIONAL DELINEATION AND THREATENED AND ENDANGERED SPECIES
OF
PROGRESS ENERGY FLORIDA
Polk-Hillsborough-Pinellas (PHP) Transmission Line
Polk, Hillsborough and Pinellas Counties, Florida

DATE	BY	DESCRIPTION

REVISION

DRAWN BY: P.E.W. DATE: 11/09/09
CHKD. BY: R.M.J. DATE: 11/09/09
JOB No. 63740090435
SCALE: 1"=100'
SHT. 149 OF 183
DRAWING NAME: PHP Transimssion Line.dwg

PREPARED BY:
MACTEC
MACTEC Engineering & Consulting, Inc.
4150 North John Young Parkway Orlando, Florida 32804-2620
Phone: 407.522.7570 Fax: 407.522.7576
CERTIFICATE OF AUTHORIZATION: LB 6989

Golder Associates
Gainesville, Florida

PREPARED FOR:
GOLDER ASSOCIATES
6026 NW 1st Place
GAINESVILLE, FLORIDA 32607

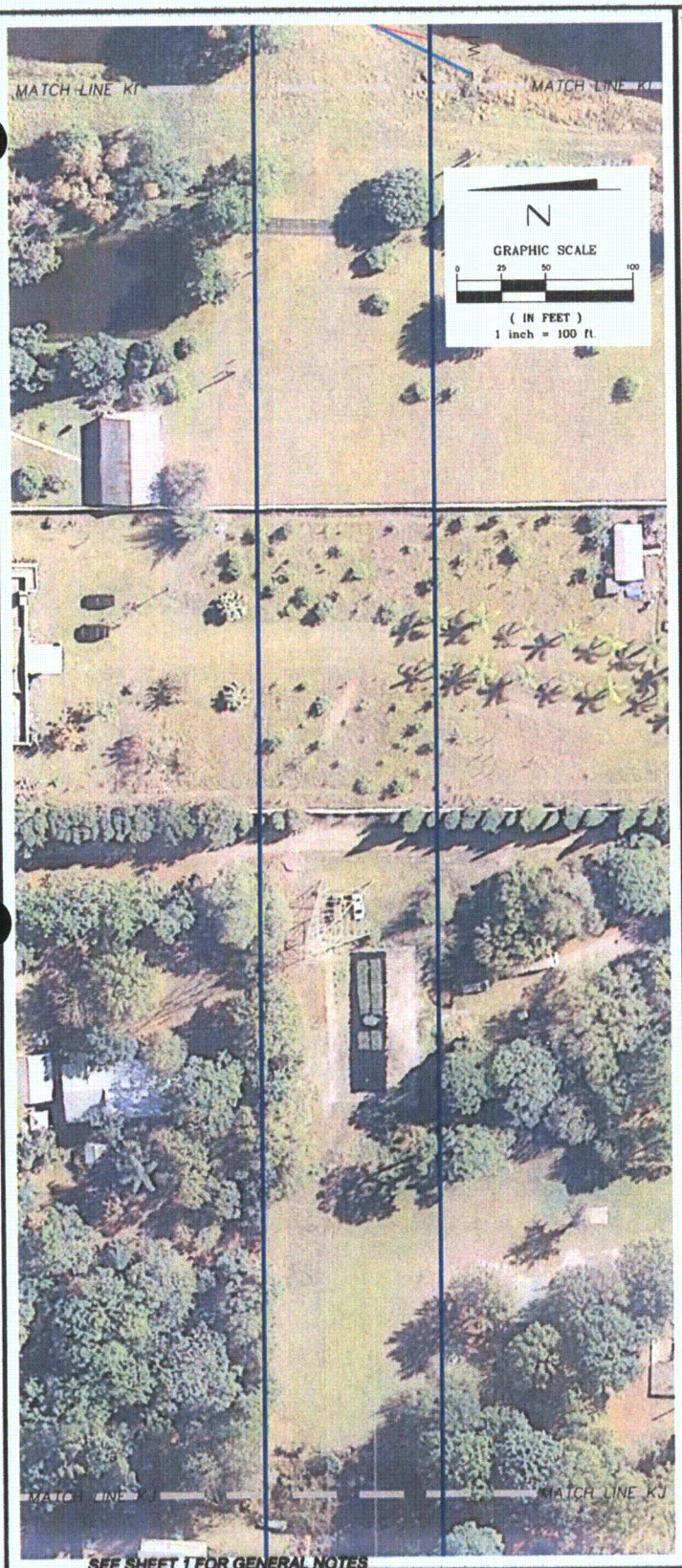

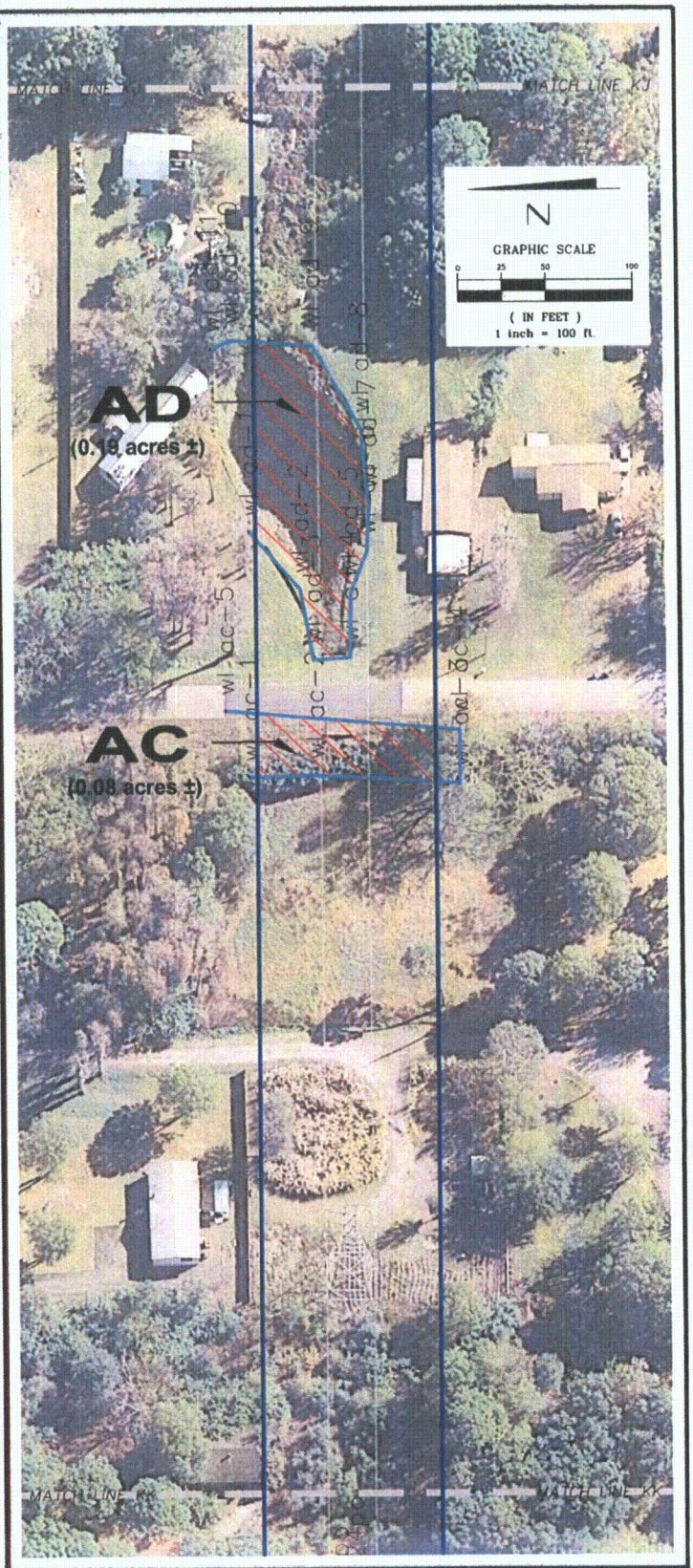

SEE SHEET 1 FOR GENERAL NOTES

PROJECT TITLE:
SPECIFIC PURPOSE SURVEY OF WETLAND JURISDICTIONAL DELINEATION AND THREATENED AND ENDANGERED SPECIES
OF
PROGRESS ENERGY FLORIDA
Polk–Hillsborough–Pinellas (PHP) Transmission Line
Polk, Hillsborough and Pinellas Counties, Florida

DATE	BY	DESCRIPTION

REVISION

DRAWN BY: P.E.W.	CHKD. BY: R.M.J.
DATE: 11/09/09	DATE: 11/09/09
JOB No. 63740090435	SCALE: 1"=100'
SHT. 150 OF 183	
DRAWING NAME: PHP Transimssion Line.dwg	

PREPARED BY:
MACTEC
MACTEC Engineering & Consulting, Inc.
4150 North John Young Parkway, Orlando, Florida 32804-2620
Phone: 407.522.7570 Fax: 407.522.7578
CERTIFICATE OF AUTHORIZATION: LB 6969

Golder Associates
Gainesville, Florida

PREPARED FOR:
GOLDER ASSOCIATES
6026 NW 1st Place
GAINESVILLE, FLORIDA 32607

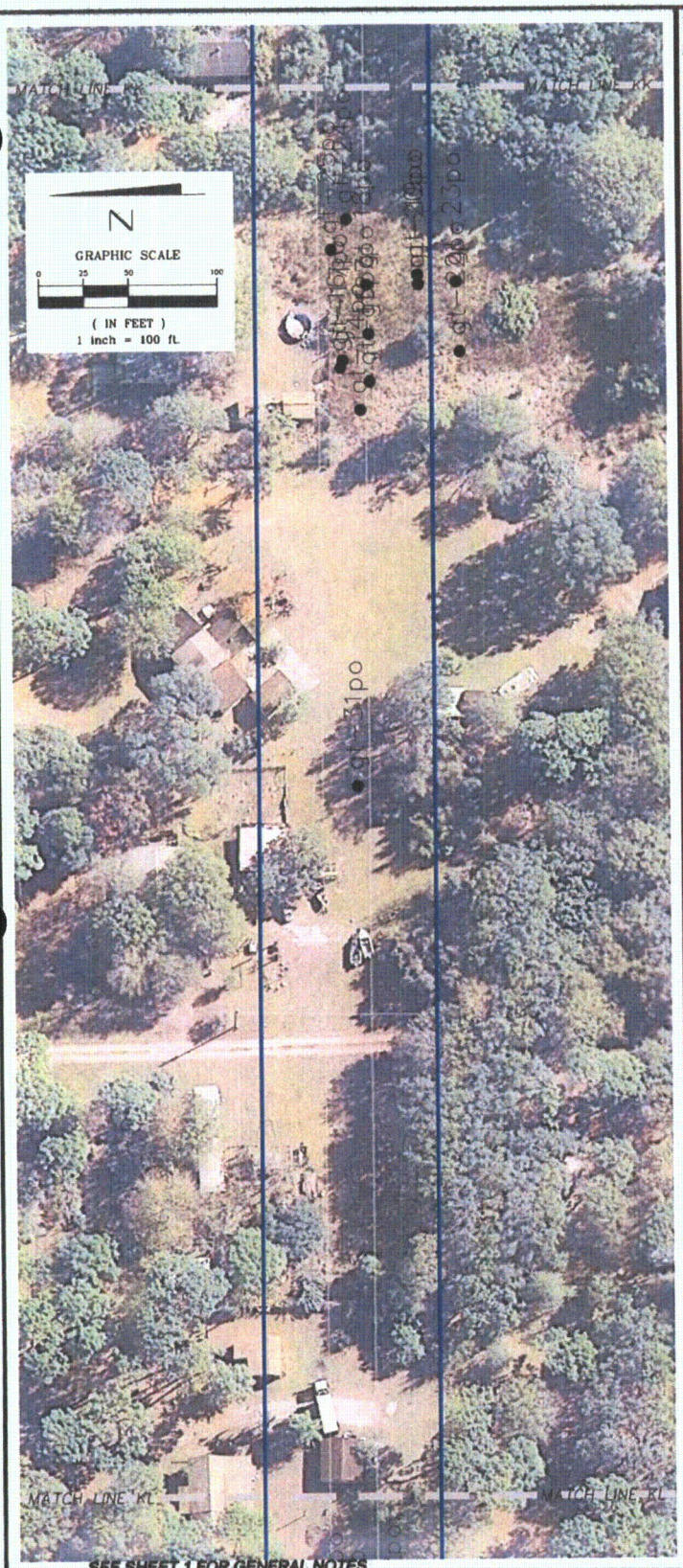

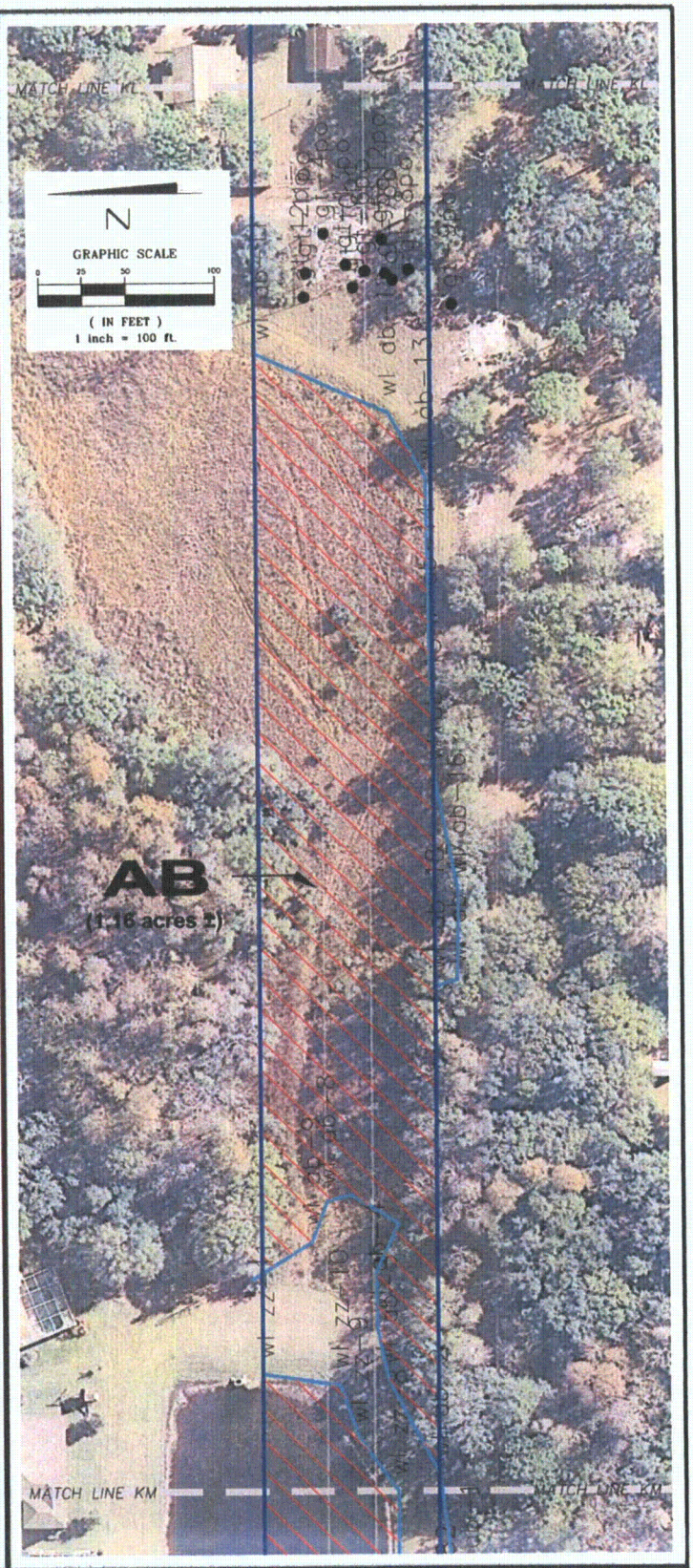

SEE SHEET 1 FOR GENERAL NOTES

PROJECT TITLE:
SPECIFIC PURPOSE SURVEY OF WETLAND JURISDICTIONAL DELINEATION AND THREATENED AND ENDANGERED SPECIES
OF
PROGRESS ENERGY FLORIDA
Polk-Hillsborough-Pinellas (PHP) Transmission Line
Polk, Hillsborough and Pinellas Counties, Florida

DATE	BY	DESCRIPTION

REVISION

DRAWN BY: P.E.W. DATE: 11/09/09
CHKD. BY: R.M.J. DATE: 11/09/09
JOB No. 63740090435
SCALE: 1"=100'
SHT. 151 OF 183
DRAWING NAME: PHP Transimssion Line.dwg

PREPARED BY:
MACTEC
MACTEC Engineering & Consulting, Inc.
4150 North John Young Parkway, Orlando, Florida 32804-2620
Phone: 407.522.7570 Fax: 407.522.7576
CERTIFICATE OF AUTHORIZATION: LB 6969

Golder Associates
Gainesville, Florida

PREPARED FOR:
GOLDER ASSOCIATES
6026 NW 1st Place
GAINESVILLE, FLORIDA 32607

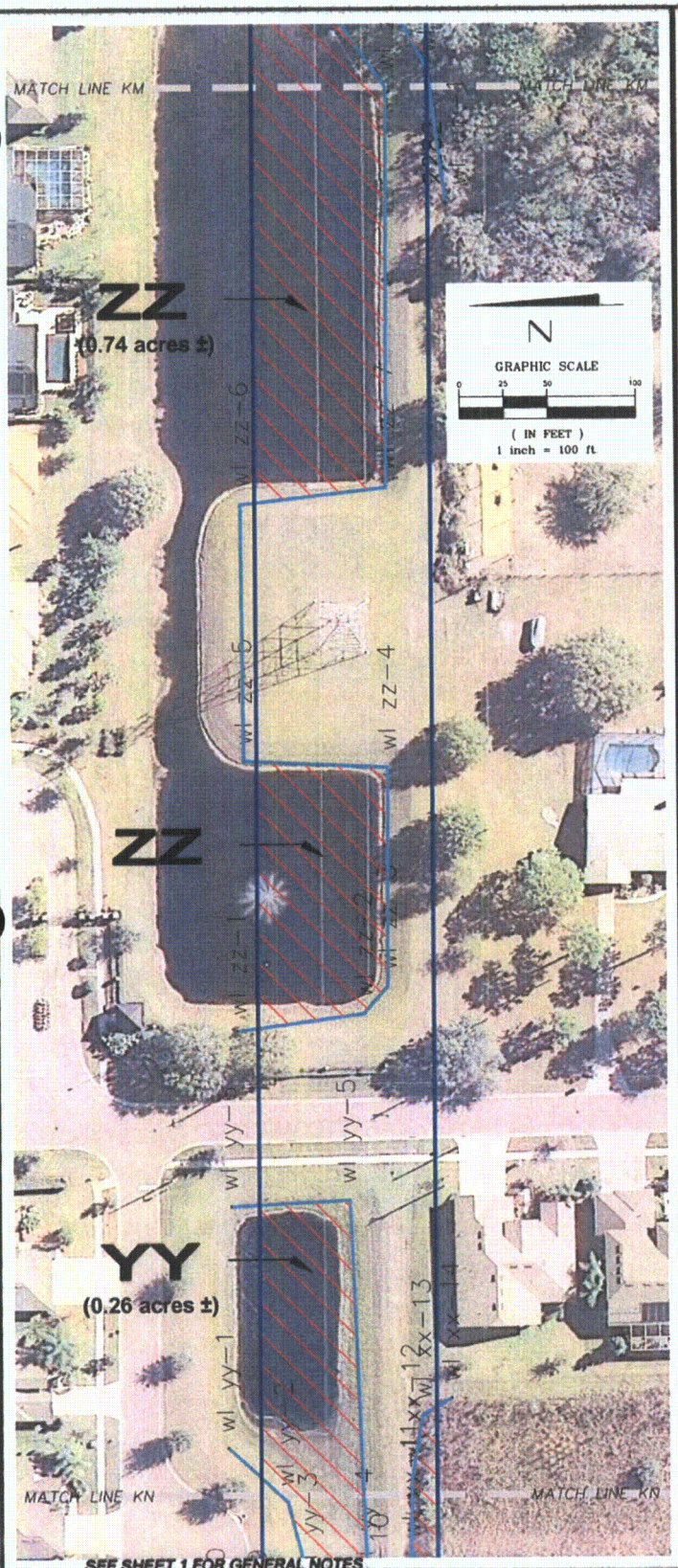

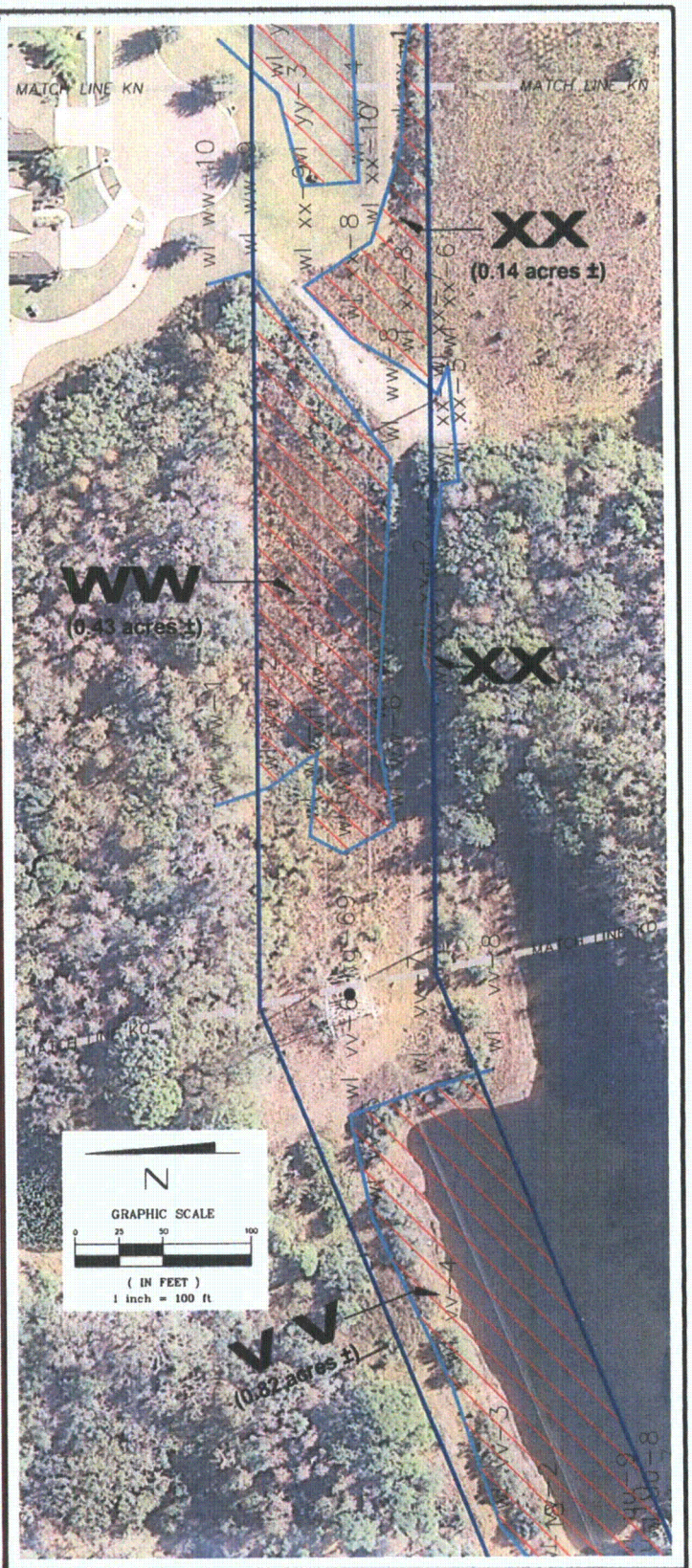

SEE SHEET 1 FOR GENERAL NOTES

PROJECT TITLE:
SPECIFIC PURPOSE SURVEY OF WETLAND JURISDICTIONAL DELINEATION AND THREATENED AND ENDANGERED SPECIES
OF
PROGRESS ENERGY FLORIDA
Polk-Hillsborough-Pinellas (PHP) Transmission Line
Polk, Hillsborough and Pinellas Counties, Florida

DATE	BY	DESCRIPTION

REVISION

DRAWN BY: P.E.W. DATE: 11/09/09
CHKD. BY: R.M.J. DATE: 11/09/09
JOB No. 63740090435
SCALE: 1"=100'
SHT. 152 OF 183
DRAWING NAME: PHP Transimssion Line.dwg

PREPARED BY:
MACTEC
MACTEC Engineering & Consulting, Inc.
4150 North John Young Parkway Orlando, Florida 32804-2620
Phone: 407.522.7570 Fax: 407.522.7576
CERTIFICATE OF AUTHORIZATION: LB 6969

Golder Associates
Gainesville, Florida

PREPARED FOR:
GOLDER ASSOCIATES
6026 NW 1st Place
GAINESVILLE, FLORIDA 32607

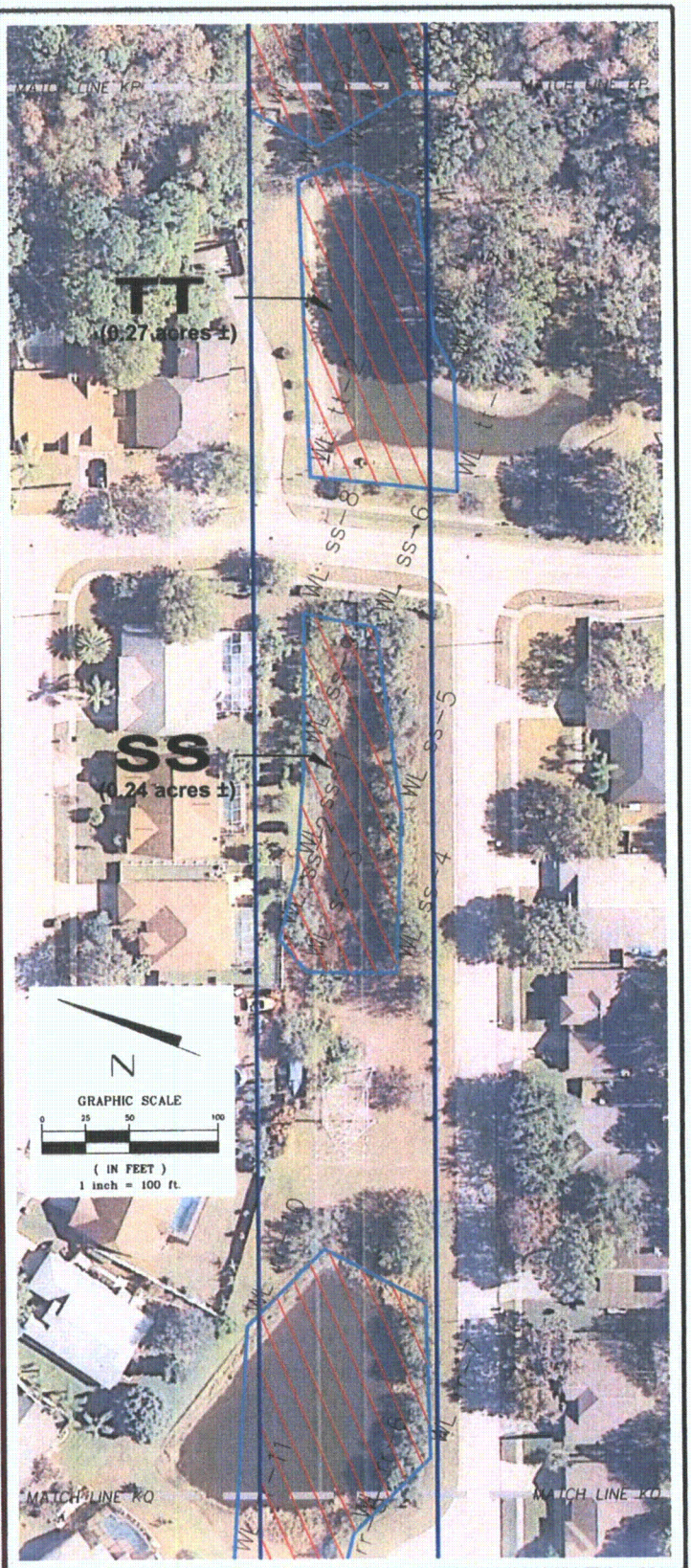

SEE SHEET 1 FOR GENERAL NOTES

PROJECT TITLE:
SPECIFIC PURPOSE SURVEY OF WETLAND JURISDICTIONAL DELINEATION AND THREATENED AND ENDANGERED SPECIES
OF
PROGRESS ENERGY FLORIDA
Polk-Hillsborough-Pinellas (PHP) Transmission Line
Polk, Hillsborough and Pinellas Counties, Florida

DATE	BY	DESCRIPTION

REVISION

DRAWN BY: P.E.W. DATE: 11/09/09	CHKD. BY: R.M.J. DATE: 11/09/09	
JOB No. 63740090435	SCALE: 1"=100'	SHT. 153 OF 183
DRAWING NAME: PHP Transimssion Line.dwg		

PREPARED BY:
MACTEC
MACTEC Engineering & Consulting, Inc.
4150 North John Young Parkway · Orlando, Florida 32804-3620
Phone: 407.522.7570 Fax: 407.522.7576
CERTIFICATE OF AUTHORIZATION: LB 6969

Golder Associates
Gainesville, Florida

PREPARED FOR:
GOLDER ASSOCIATES
6026 NW 1st Place
GAINESVILLE, FLORIDA 32607

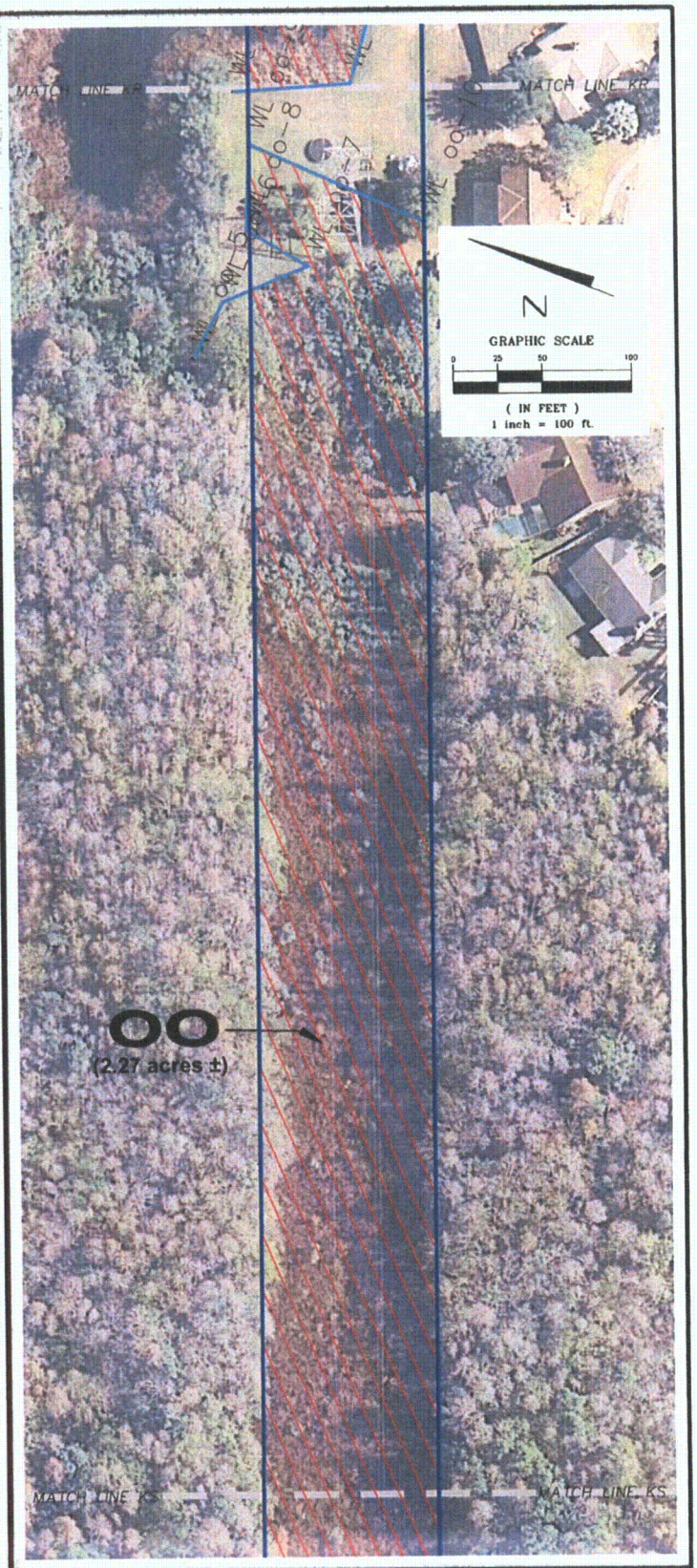

SEE SHEET 1 FOR GENERAL NOTES

PROJECT TITLE:
SPECIFIC PURPOSE SURVEY OF WETLAND JURISDICTIONAL DELINEATION AND THREATENED AND ENDANGERED SPECIES
OF
PROGRESS ENERGY FLORIDA
Polk-Hillsborough-Pinellas (PHP) Transmission Line
Polk, Hillsborough and Pinellas Counties, Florida

DATE	BY	DESCRIPTION

REVISION

DRAWN BY: P.E.W. DATE: 11/09/09
CHKD. BY: R.M.J. DATE: 11/09/09
JOB No. 63740090435
SCALE: 1"=100'
SHT. 154 OF 183
DRAWING NAME: PHP Transimssion Line.dwg

PREPARED BY:
MACTEC
MACTEC Engineering & Consulting, Inc.
4150 North John Young Parkway Orlando, Florida 32804-2620
Phone: 407.522.7570 Fax: 407.522.7576
CERTIFICATE OF AUTHORIZATION: LB 6969

Golder Associates
Gainesville, Florida

PREPARED FOR:
GOLDER ASSOCIATES
6026 NW 1st Place
GAINESVILLE, FLORIDA 32607

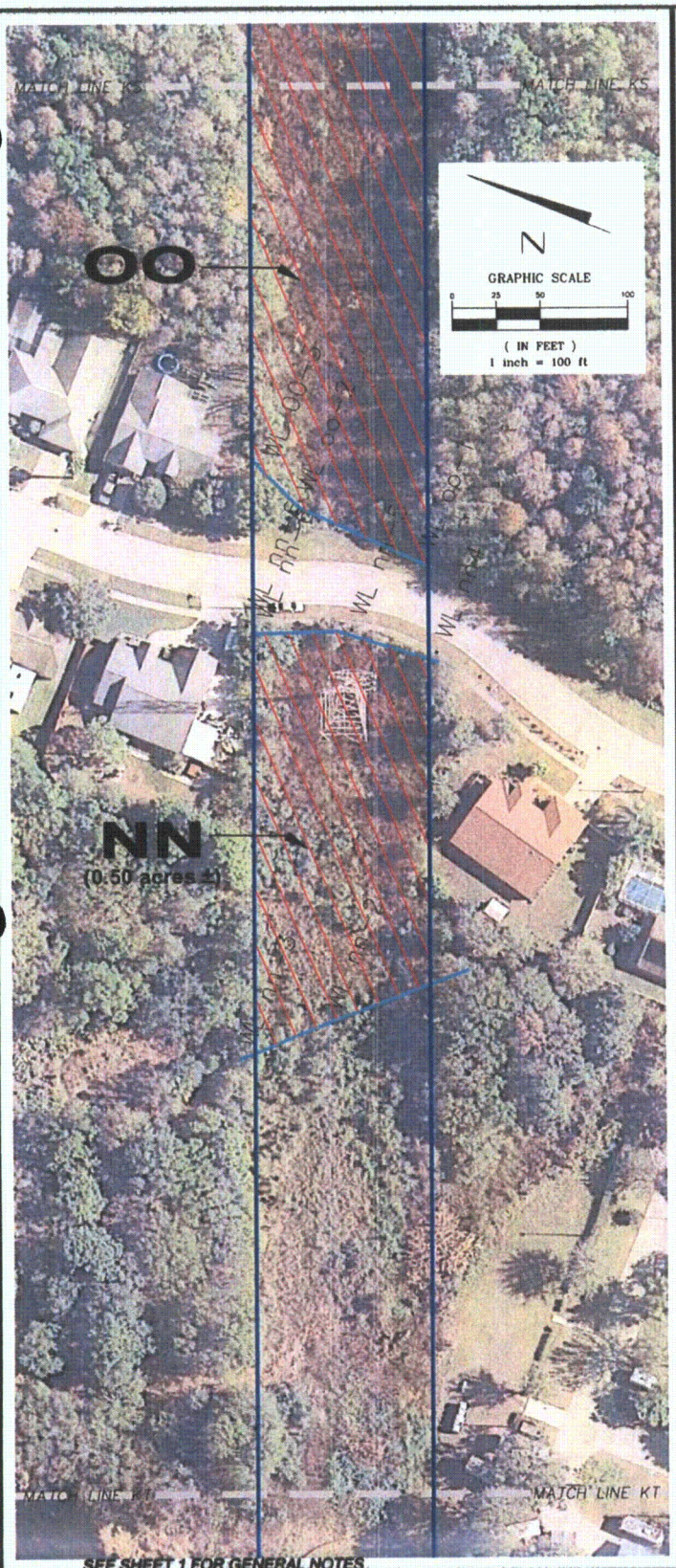

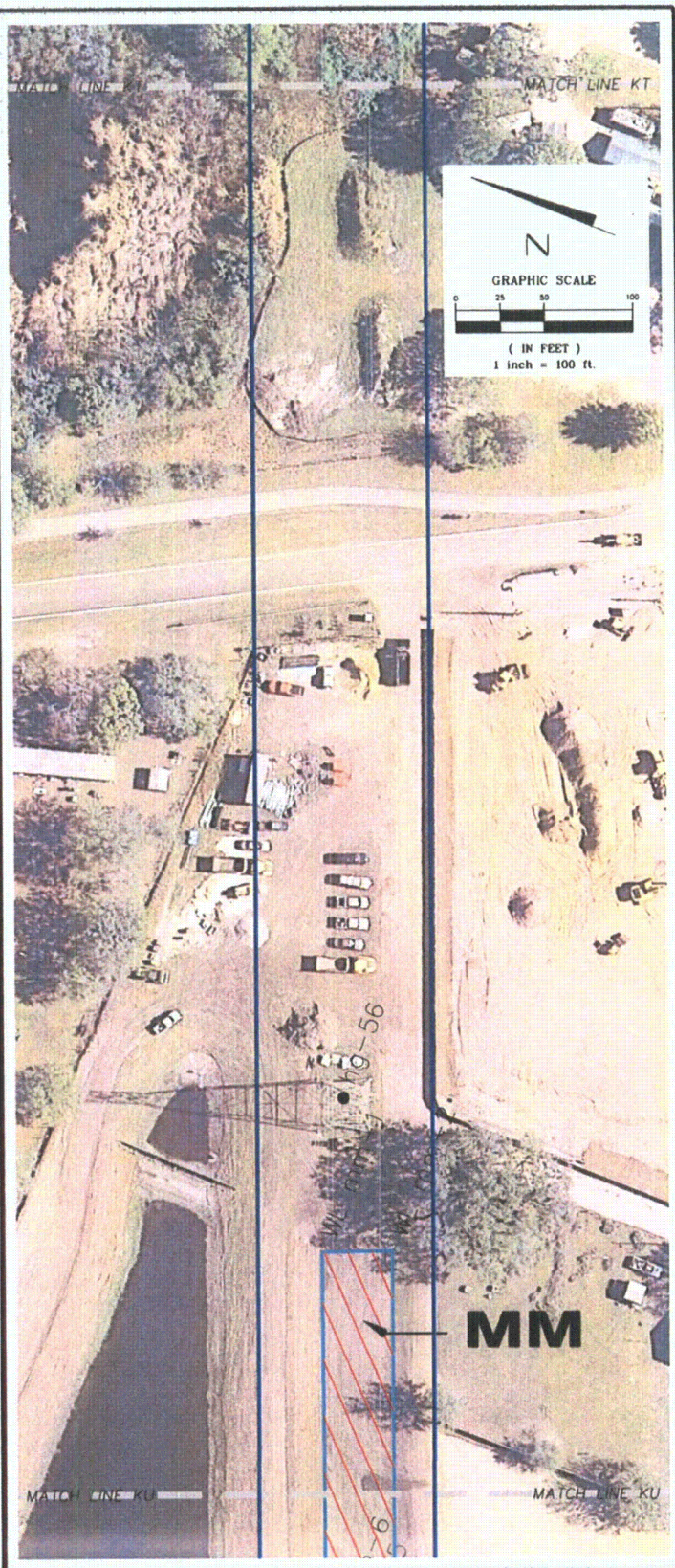

SEE SHEET 1 FOR GENERAL NOTES

PROJECT TITLE:
SPECIFIC PURPOSE SURVEY OF WETLAND JURISDICTIONAL DELINEATION AND THREATENED AND ENDANGERED SPECIES
OF
PROGRESS ENERGY FLORIDA
Polk-Hillsborough-Pinellas (PHP) Transmission Line
Polk, Hillsborough and Pinellas Counties, Florida

DATE	BY	DESCRIPTION

REVISION

DRAWN BY: P.E.W. DATE: 11/09/09
CHKD. BY: R.M.J. DATE: 11/09/09
JOB No. 63740090435
SCALE: 1"=100'
SHT. 155 OF 183
DRAWING NAME: PHP Transmission Line.dwg

PREPARED BY:
MACTEC
MACTEC Engineering & Consulting, Inc.
4150 North John Young Parkway Orlando, Florida 32804-2620
Phone: 407.522.7570 Fax: 407.522.7576
CERTIFICATE OF AUTHORIZATION: LB 6969

Golder Associates
Gainesville, Florida

PREPARED FOR:
GOLDER ASSOCIATES
6026 NW 1st Place
GAINESVILLE, FLORIDA 32607

SEE SHEET 1 FOR GENERAL NOTES

PROJECT TITLE:
SPECIFIC PURPOSE SURVEY OF WETLAND JURISDICTIONAL DELINEATION AND THREATENED AND ENDANGERED SPECIES
OF
PROGRESS ENERGY FLORIDA
Polk–Hillsborough–Pinellas (PHP) Transmission Line
Polk, Hillsborough and Pinellas Counties, Florida

DATE	BY	DESCRIPTION

REVISION

DRAWN BY: P.E.W. DATE: 11/09/09
CHKD. BY: R.M.J. DATE: 11/09/09
JOB No. 63740090435
SCALE: 1"=100'
SHT. 156 OF 183
DRAWING NAME: PHP Transimssion Line.dwg

PREPARED BY:
MACTEC
MACTEC Engineering & Consulting, Inc.
4150 North John Young Parkway, Orlando, Florida 32804-2620
Phone: 407.522.7570 Fax: 407.522.7578
CERTIFICATE OF AUTHORIZATION: LB 6969

Golder Associates
Gainesville, Florida

PREPARED FOR:
GOLDER ASSOCIATES
6026 NW 1st Place
GAINESVILLE, FLORIDA 32607

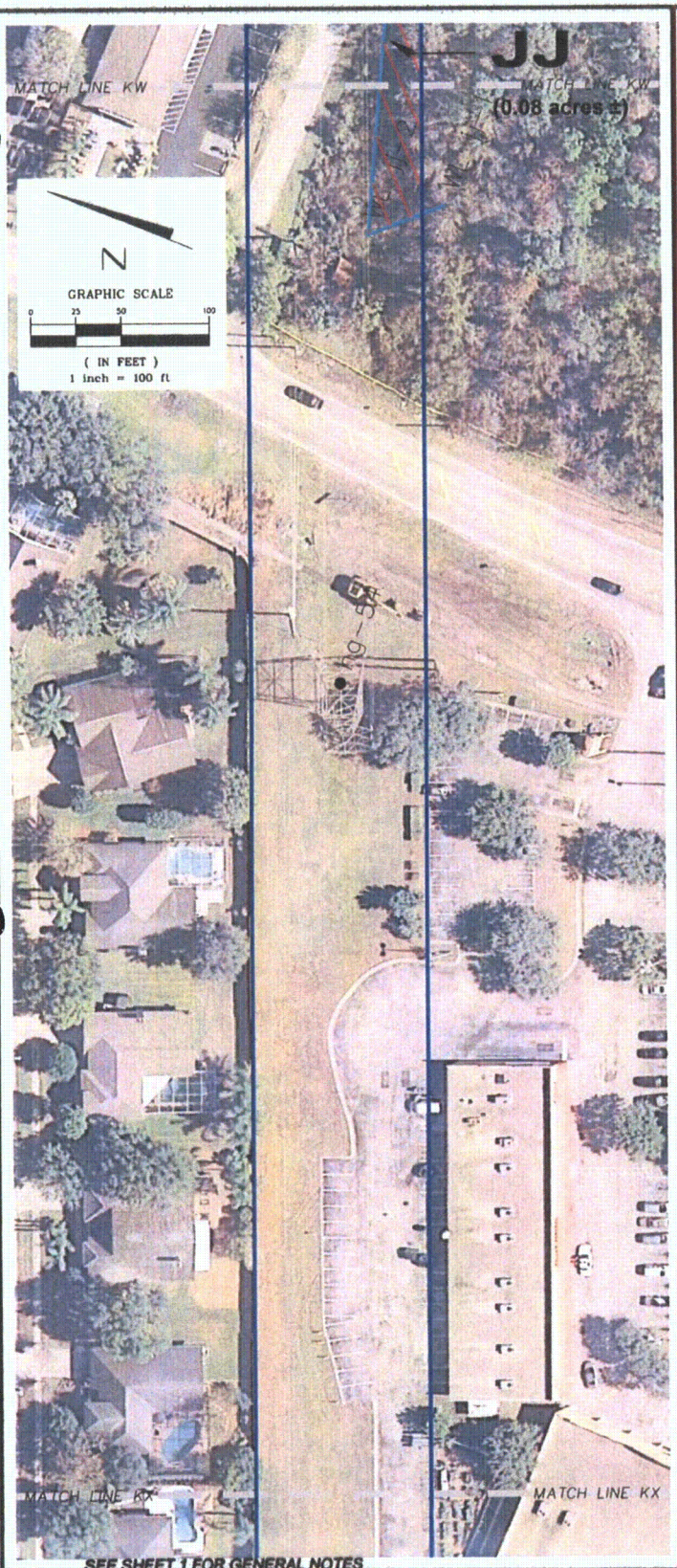

SEE SHEET 1 FOR GENERAL NOTES

PROJECT TITLE:
SPECIFIC PURPOSE SURVEY OF WETLAND JURISDICTIONAL DELINEATION AND THREATENED AND ENDANGERED SPECIES
OF
PROGRESS ENERGY FLORIDA
Polk-Hillsborough-Pinellas (PHP) Transmission Line
Polk, Hillsborough and Pinellas Counties, Florida

DATE	BY	DESCRIPTION

REVISION

DRAWN BY: P.E.W. DATE: 11/09/09
CHKD. BY: R.M.J. DATE: 11/09/09
JOB No. 63740090435
SCALE: 1"=100'
SHT 157 OF 183
DRAWING NAME: PHP Transmission Line.dwg

PREPARED BY:
MACTEC
MACTEC Engineering & Consulting, Inc.
4150 North John Young Parkway Orlando, Florida 32804-2620
Phone: 407.522.7570 Fax: 407.522.7576
CERTIFICATE OF AUTHORIZATION: LB 6969

Golder Associates
Gainesville, Florida

PREPARED FOR:
GOLDER ASSOCIATES
6026 NW 1st Place
GAINESVILLE, FLORIDA 32607

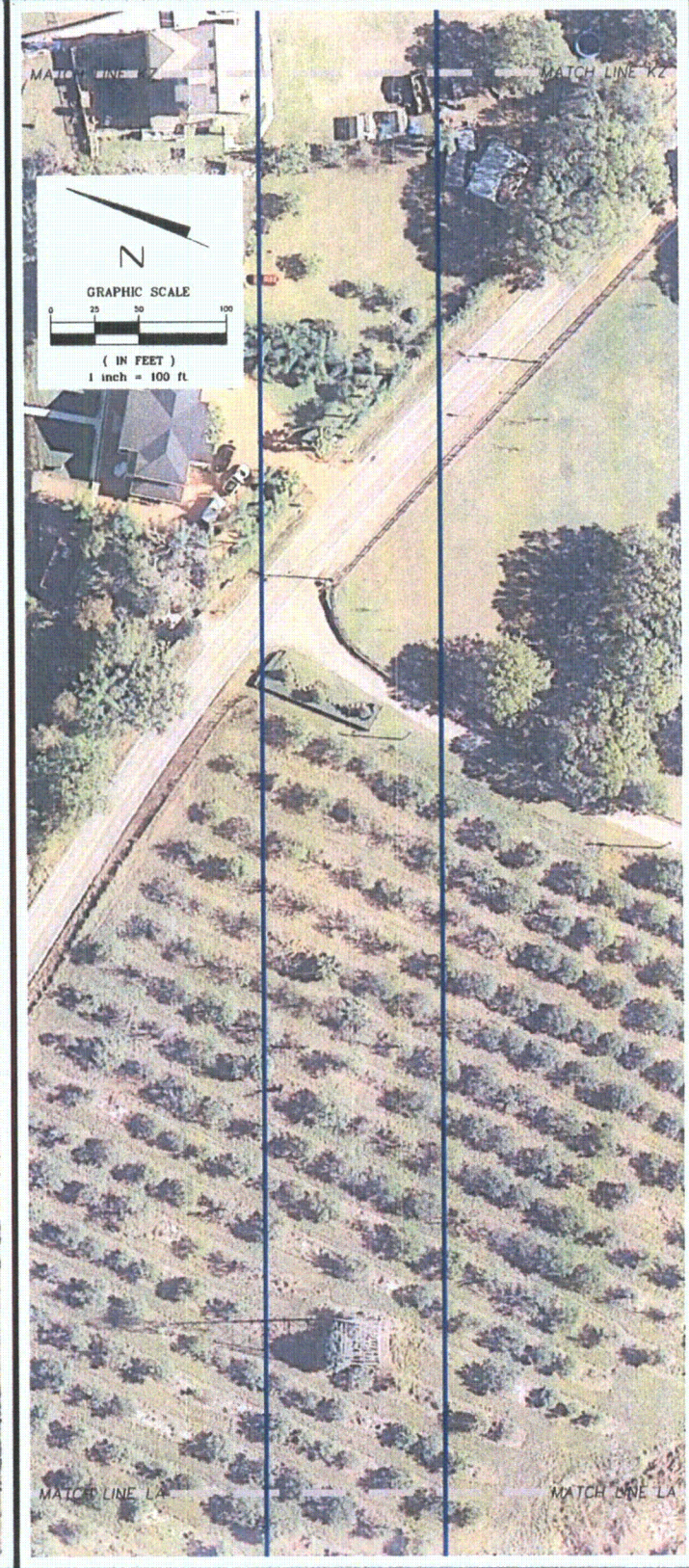

SEE SHEET 1 FOR GENERAL NOTES

PROJECT TITLE:
SPECIFIC PURPOSE SURVEY OF WETLAND JURISDICTIONAL DELINEATION AND THREATENED AND ENDANGERED SPECIES
OF
PROGRESS ENERGY FLORIDA
Polk-Hillsborough-Pinellas (PHP) Transmission Line
Polk, Hillsborough and Pinellas Counties, Florida

DATE	BY	DESCRIPTION

REVISION

DRAWN BY: P.E.W. DATE: 11/09/09
CHKD. BY: R.M.J. DATE: 11/09/09
JOB No. 63740090435
SCALE: 1"=100'
SHT. 158 OF 183
DRAWING NAME: PHP Transimssion Line.dwg

PREPARED BY:
MACTEC
MACTEC Engineering & Consulting, Inc.
4150 North John Young Parkway Orlando, Florida 32804-2620
Phone: 407.522.7570 Fax: 407.522.7578
CERTIFICATE OF AUTHORIZATION: LB 6969

Golder Associates
Gainesville, Florida

PREPARED FOR:
GOLDER ASSOCIATES
6026 NW 1st Place
GAINESVILLE, FLORIDA 32607

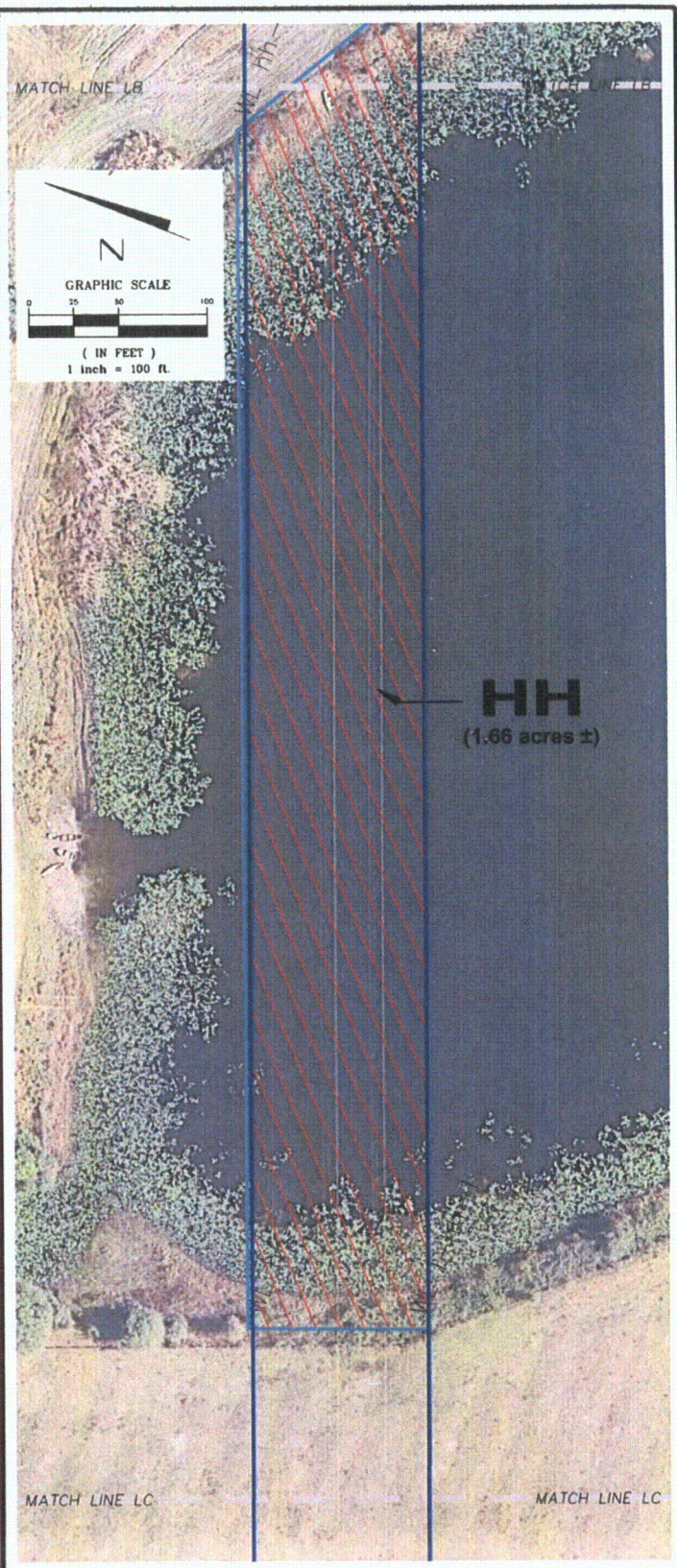

SEE SHEET 1 FOR GENERAL NOTES

PROJECT TITLE:
SPECIFIC PURPOSE SURVEY OF WETLAND JURISDICTIONAL DELINEATION AND THREATENED AND ENDANGERED SPECIES
OF
PROGRESS ENERGY FLORIDA
Polk-Hillsborough-Pinellas (PHP) Transmission Line
Polk, Hillsborough and Pinellas Counties, Florida

DATE	BY	DESCRIPTION

REVISION

DRAWN BY: P.E.W. DATE: 11/09/09
CHKD. BY: R.M.J. DATE: 11/09/09
JOB No. 63740090435
SCALE: 1"=100'
SHT. 159 OF 183
DRAWING NAME: PHP Transimssion Line.dwg

PREPARED BY:
MACTEC
MACTEC Engineering & Consulting, Inc.
4150 North John Young Parkway Orlando, Florida 32804-2620
Phone: 407.522.7570 Fax: 407.522.7576
CERTIFICATE OF AUTHORIZATION: LB 6969

Golder Associates
Gainesville, Florida

PREPARED FOR:
GOLDER ASSOCIATES
6026 NW 1st Place
GAINESVILLE, FLORIDA 32607

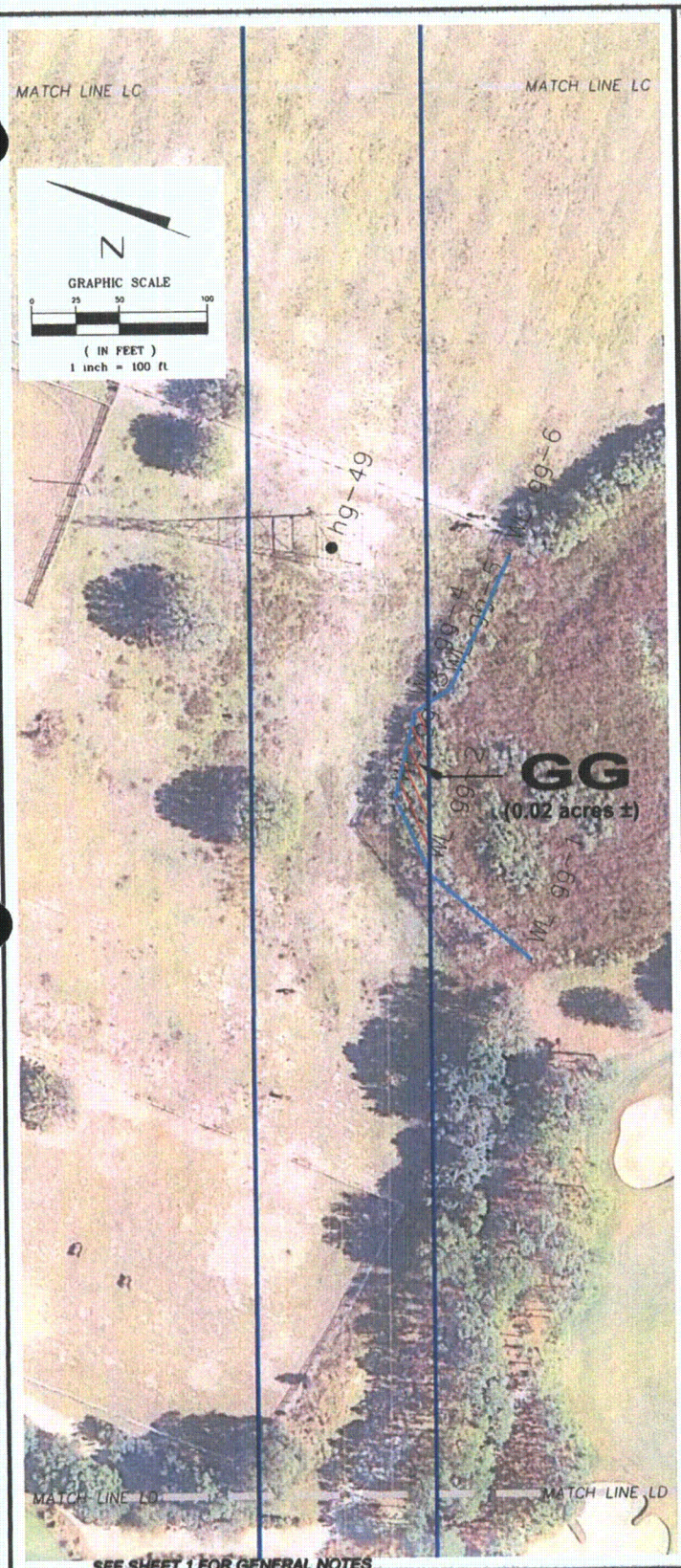

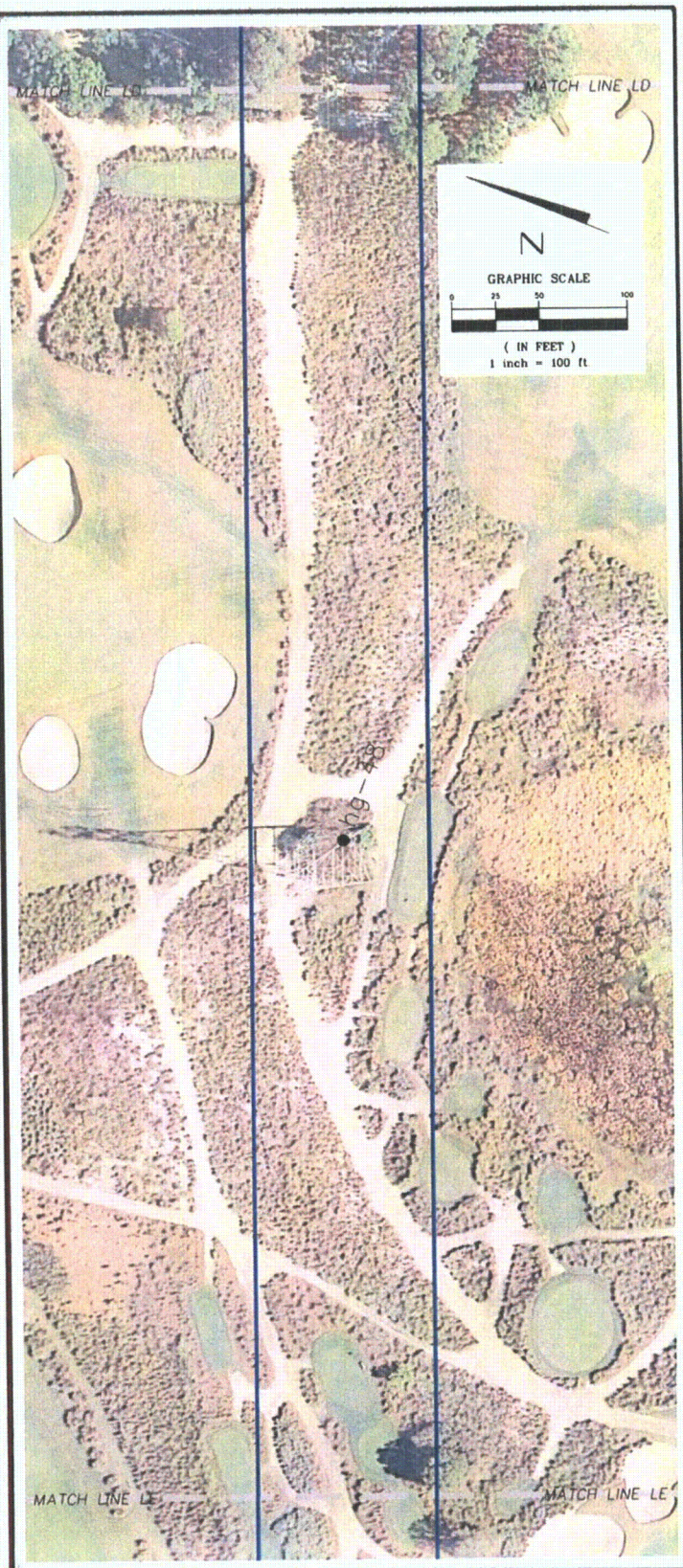

SEE SHEET 1 FOR GENERAL NOTES

PROJECT TITLE:
SPECIFIC PURPOSE SURVEY OF WETLAND JURISDICTIONAL DELINEATION AND THREATENED AND ENDANGERED SPECIES
OF
PROGRESS ENERGY FLORIDA
Polk-Hillsborough-Pinellas (PHP) Transmission Line
Polk, Hillsborough and Pinellas Counties, Florida

DATE	BY	DESCRIPTION

REVISION

DRAWN BY: P.E.W. DATE: 11/09/09
CHKD. BY: R.M.J. DATE: 11/09/09
JOB No. 63740090435
SCALE: 1"=100'
SHT. 160 OF 183
DRAWING NAME: PHP Transmission Line.dwg

PREPARED BY:
MACTEC
MACTEC Engineering & Consulting, Inc.
4150 North John Young Parkway Orlando, Florida 32804-2620
Phone: 407.522.7570 Fax: 407.522.7578
CERTIFICATE OF AUTHORIZATION: LB 6969

Golder Associates
Gainesville, Florida

PREPARED FOR:
GOLDER ASSOCIATES
6026 NW 1st Place
GAINESVILLE, FLORIDA 32607