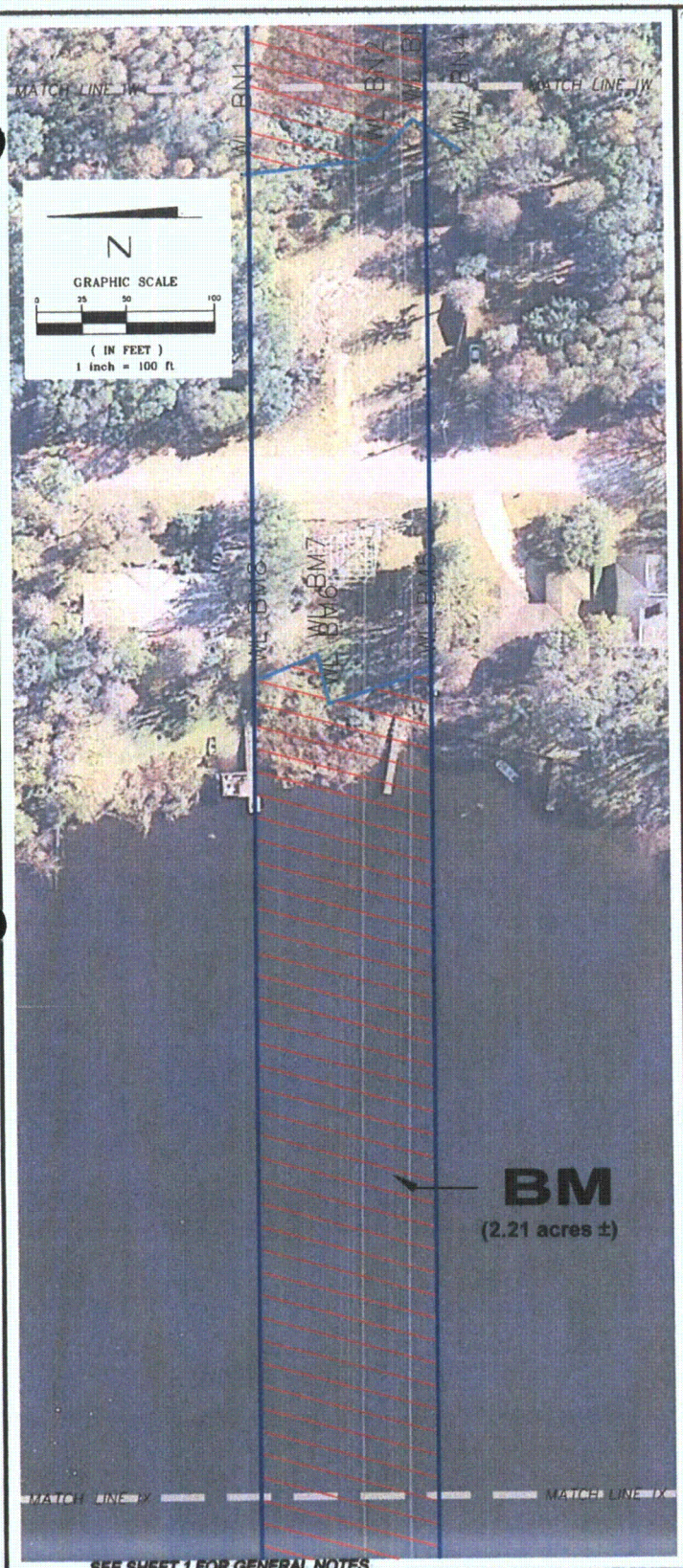

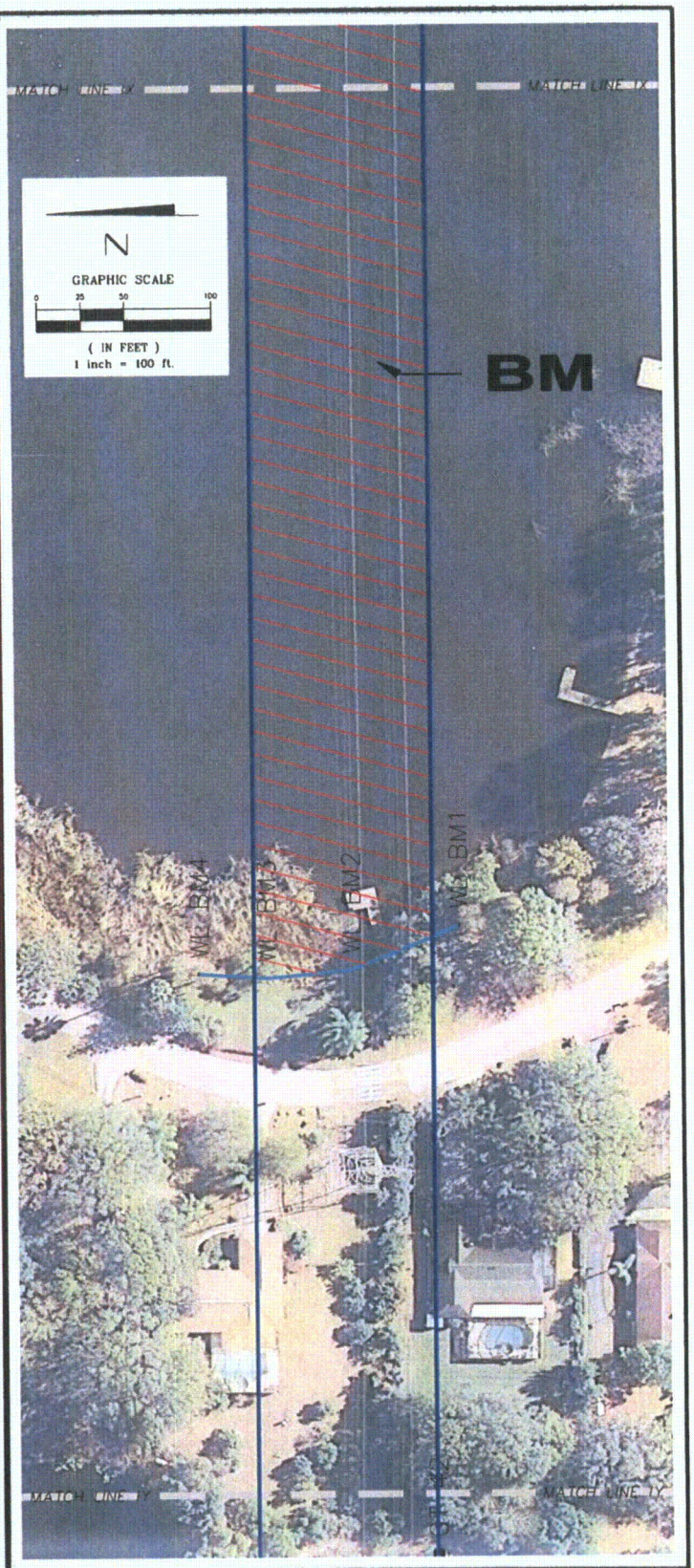

SEE SHEET 1 FOR GENERAL NOTES

PROJECT TITLE:
SPECIFIC PURPOSE SURVEY OF WETLAND JURISDICTIONAL DELINEATION AND THREATENED AND ENDANGERED SPECIES
OF
PROGRESS ENERGY FLORIDA
Polk-Hillsborough-Pinellas (PHP) Transmission Line
Polk, Hillsborough and Pinellas Counties, Florida

DATE	BY	DESCRIPTION

REVISION

DRAWN BY: P.E.W. DATE: 11/09/09
CHKD. BY: R.M.J. DATE: 11/09/09
JOB No. 63740090435
SCALE: 1"=100'
SHT. 131 OF 183
DRAWING NAME: PHP Transimssion Line.dwg

PREPARED BY:
MACTEC
MACTEC Engineering & Consulting, Inc.
4150 North John Young Parkway Orlando, Florida 32804-2620
Phone: 407.522.7570 Fax: 407.522.7576
CERTIFICATE OF AUTHORIZATION: LB 6969

Golder Associates
Gainesville, Florida

PREPARED FOR:
GOLDER ASSOCIATES
6026 NW 1st Place
GAINESVILLE, FLORIDA 32607

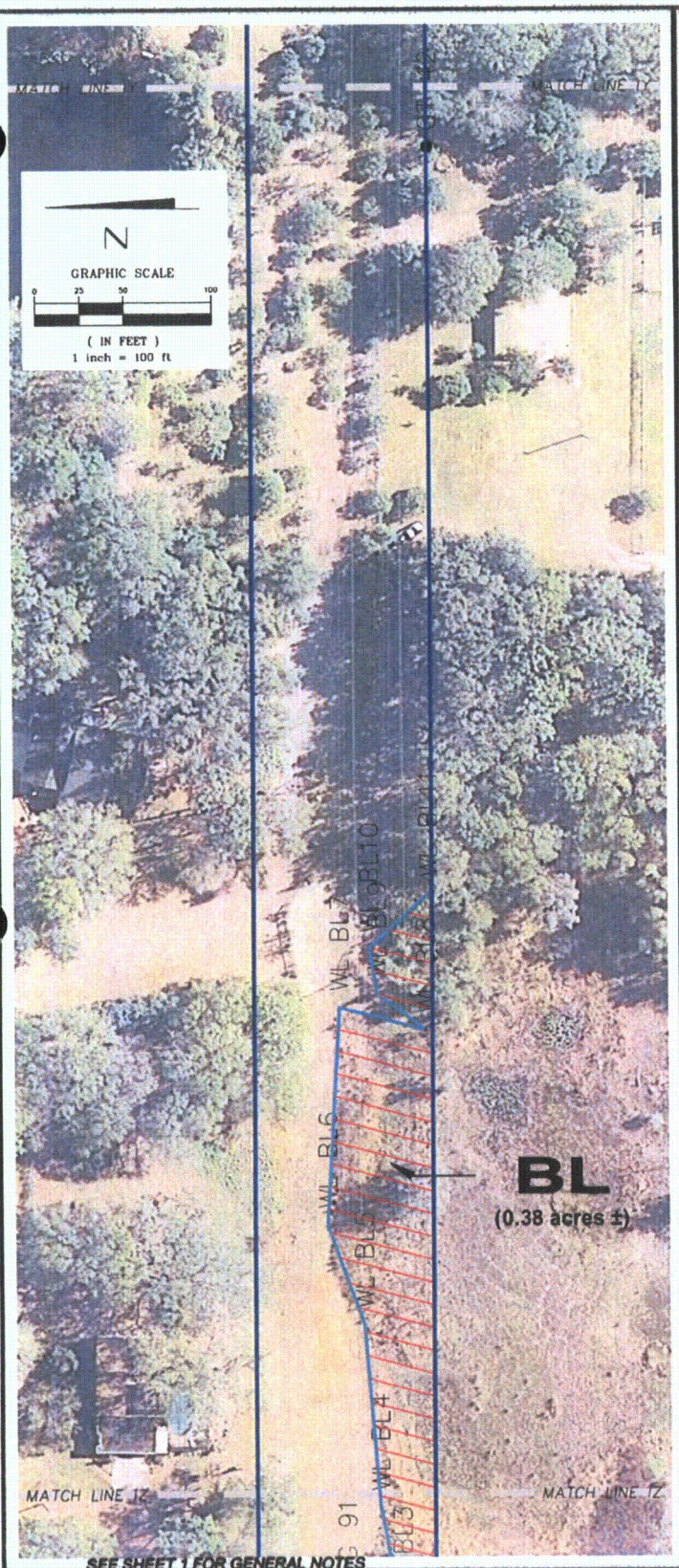

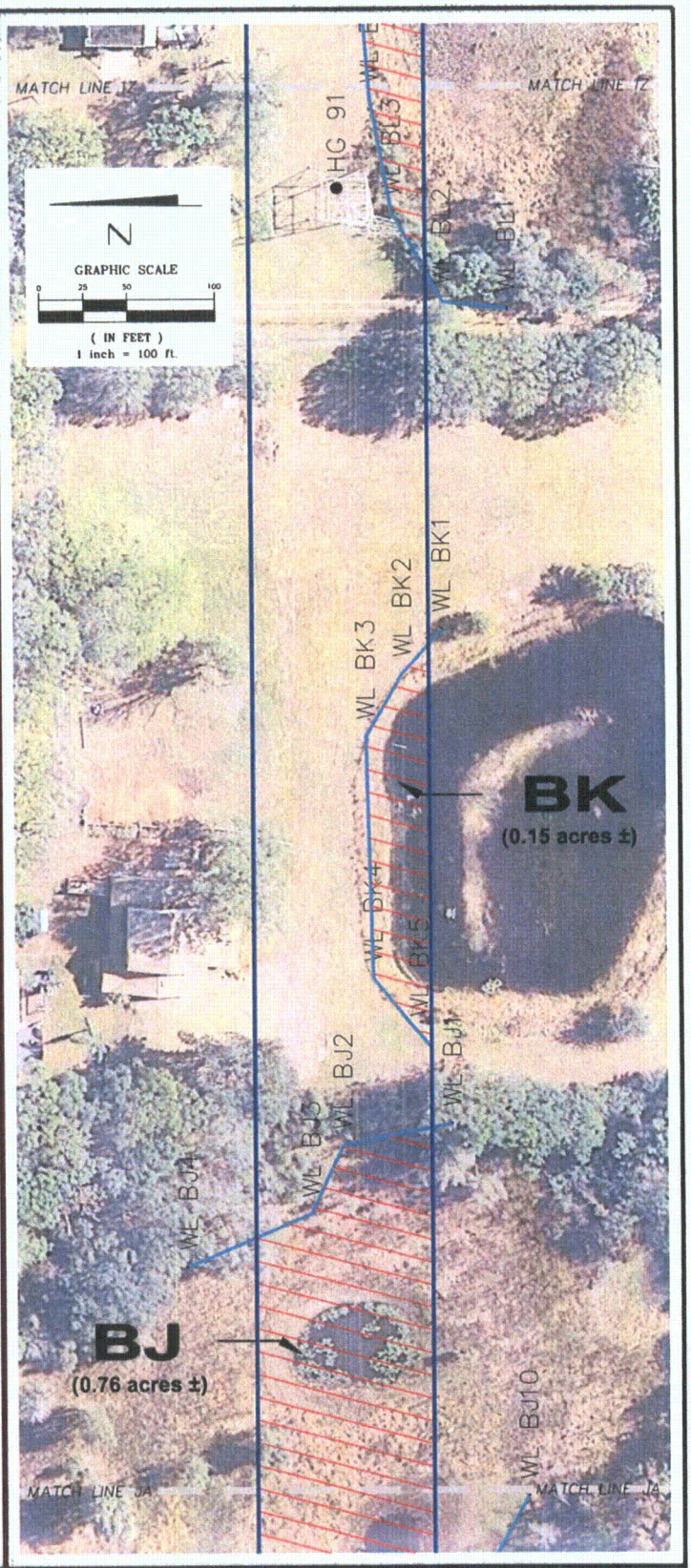

SEE SHEET 1 FOR GENERAL NOTES

PROJECT TITLE:
SPECIFIC PURPOSE SURVEY OF WETLAND JURISDICTIONAL DELINEATION AND THREATENED AND ENDANGERED SPECIES
OF
PROGRESS ENERGY FLORIDA
Polk-Hillsborough-Pinellas (PHP) Transmission Line
Polk, Hillsborough and Pinellas Counties, Florida

DATE	BY	DESCRIPTION

REVISION

DRAWN BY: P.E.W. DATE: 11/09/09
CHKD. BY: R.M.J. DATE: 11/09/09
JOB No. 63740090435
SCALE: 1"=100'
SHT. 132 OF 183
DRAWING NAME: PHP Transimssion Line.dwg

PREPARED BY:
MACTEC
MACTEC Engineering & Consulting, Inc.
4150 North John Young Parkway, Orlando, Florida 32804-2620
Phone: 407.522.7570 Fax: 407.522.7576
CERTIFICATE OF AUTHORIZATION: LB 6969

Golder Associates
Gainesville, Florida

PREPARED FOR:
GOLDER ASSOCIATES
6026 NW 1st Place
GAINESVILLE, FLORIDA 32607

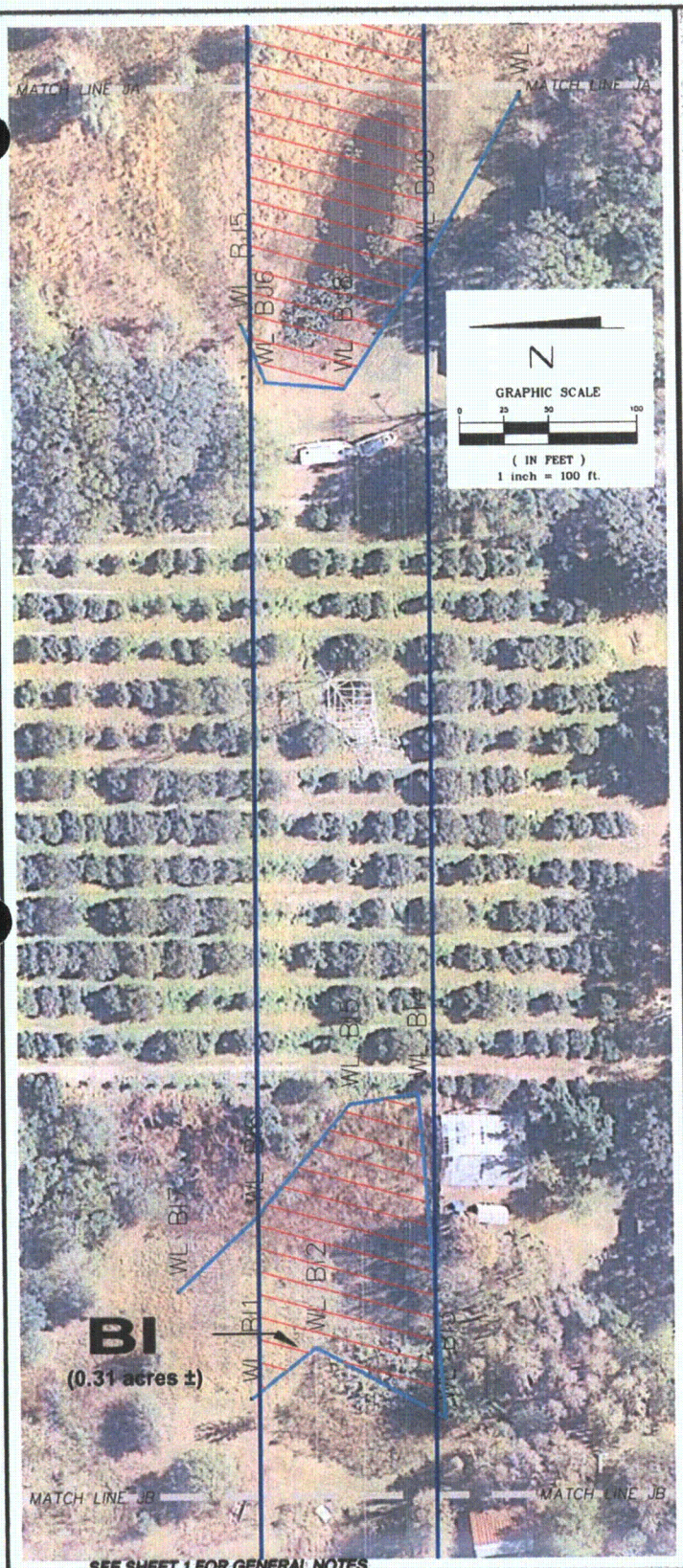

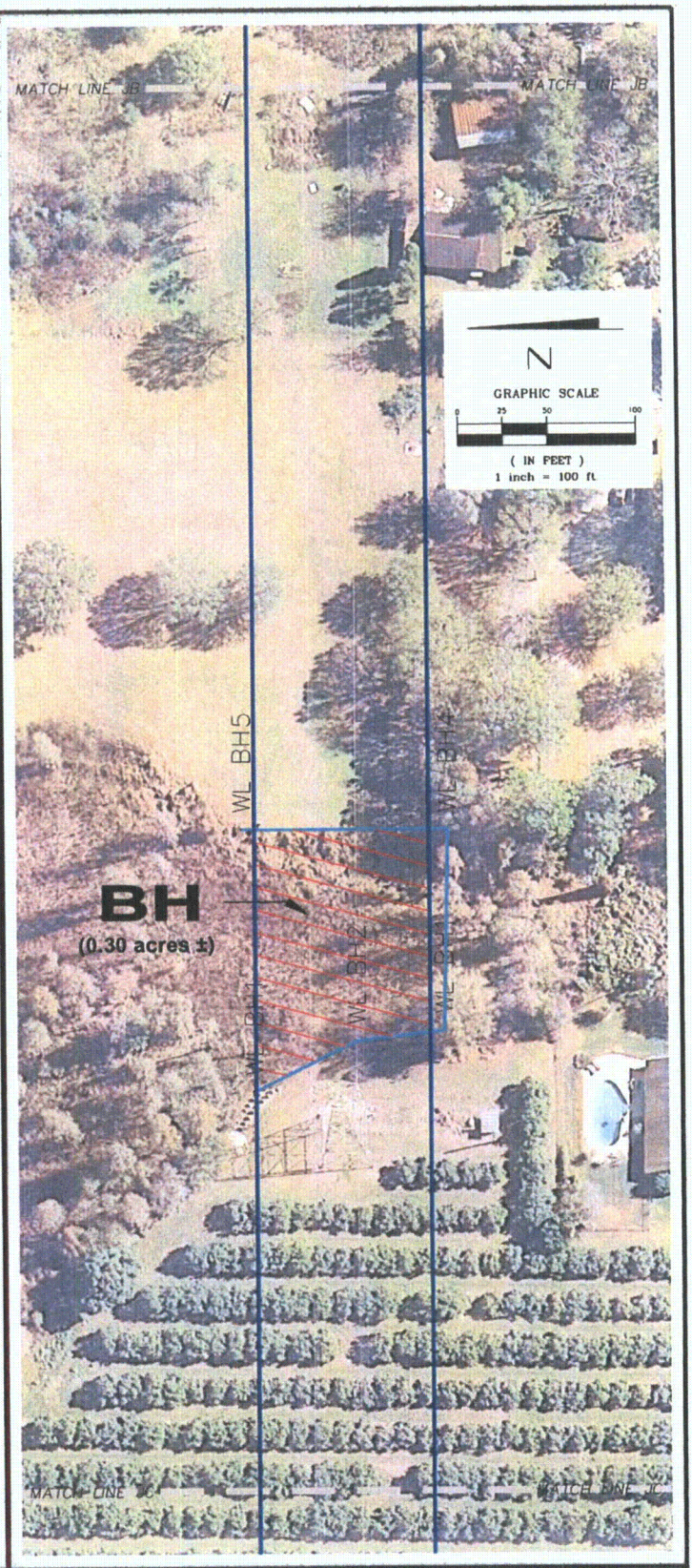

SEE SHEET 1 FOR GENERAL NOTES

PROJECT TITLE:
SPECIFIC PURPOSE SURVEY OF WETLAND JURISDICTIONAL DELINEATION AND THREATENED AND ENDANGERED SPECIES
OF
PROGRESS ENERGY FLORIDA
Polk-Hillsborough-Pinellas (PHP) Transmission Line
Polk, Hillsborough and Pinellas Counties, Florida

DATE	BY	DESCRIPTION

REVISION

DRAWN BY: P.E.W. DATE: 11/09/09
CHKD. BY: R.M.J. DATE: 11/09/09
JOB No. 63740090435
SCALE: 1"=100'
SHT. 133 OF 183
DRAWING NAME: PHP Transimssion Line.dwg

PREPARED BY:
MACTEC
MACTEC Engineering & Consulting, Inc.
4150 North John Young Parkway, Orlando, Florida 32804-2620
Phone: 407.522.7570 Fax: 407.522.7576
CERTIFICATE OF AUTHORIZATION: LB 6969

PREPARED FOR:
Golder Associates
Gainesville, Florida
GOLDER ASSOCIATES
6026 NW 1st Place
GAINESVILLE, FLORIDA 32607

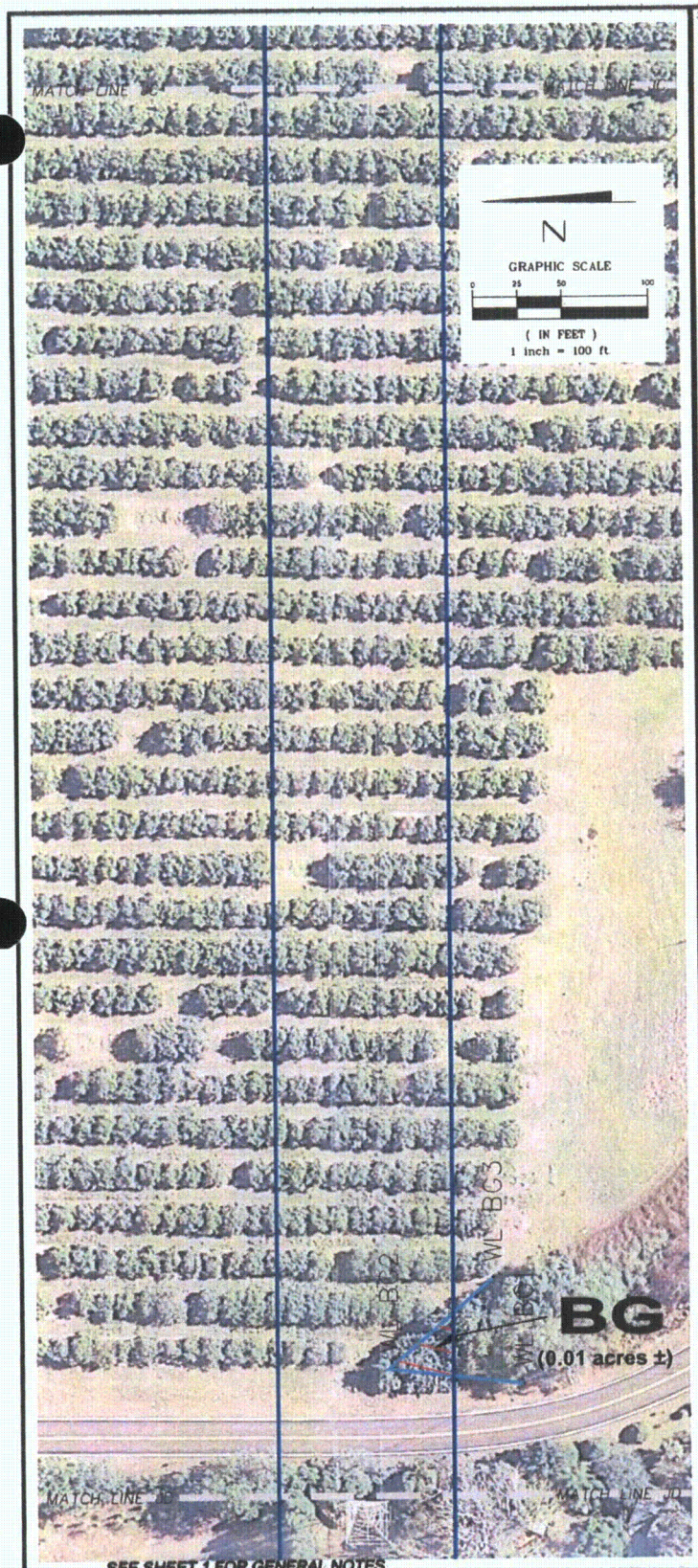

SEE SHEET 1 FOR GENERAL NOTES

PROJECT TITLE:
SPECIFIC PURPOSE SURVEY OF WETLAND JURISDICTIONAL DELINEATION AND THREATENED AND ENDANGERED SPECIES
OF
PROGRESS ENERGY FLORIDA
Polk-Hillsborough-Pinellas (PHP) Transmission Line
Polk, Hillsborough and Pinellas Counties, Florida

DATE	BY	DESCRIPTION

REVISION

DRAWN BY: P.E.W.	CHKD. BY: R.M.J.
DATE: 11/09/09	DATE: 11/09/09
JOB No. 63740090435	SCALE: 1"=100'
SHT. 134 OF 183	
DRAWING NAME: PHP Transimssion Line.dwg	

PREPARED BY:
MACTEC
MACTEC Engineering & Consulting, Inc.
4150 North John Young Parkway, Orlando, Florida 32804-2620
Phone: 407.522.7570 Fax: 407.522.7576
CERTIFICATE OF AUTHORIZATION: LB 6969

Golder Associates
Gainesville, Florida

PREPARED FOR:
GOLDER ASSOCIATES
6026 NW 1st Place
GAINESVILLE, FLORIDA 32607

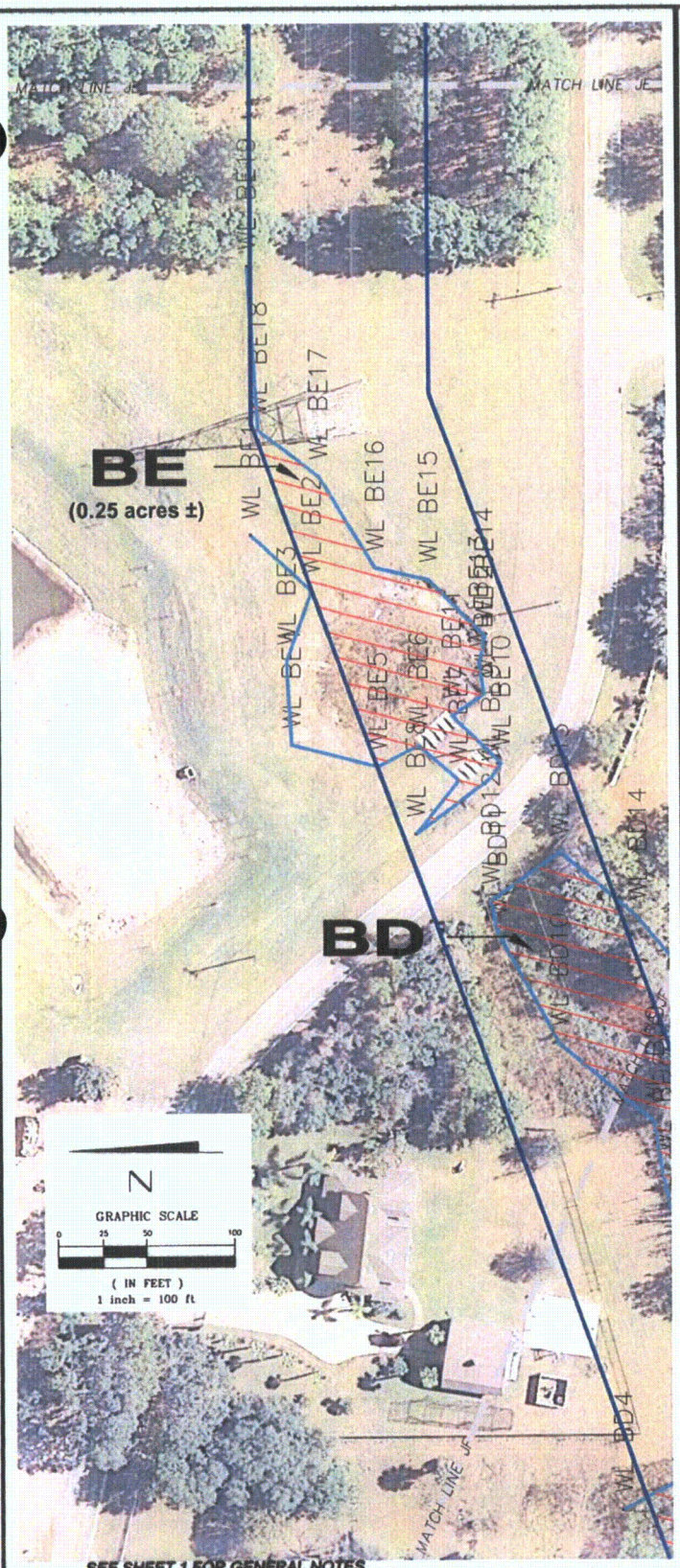

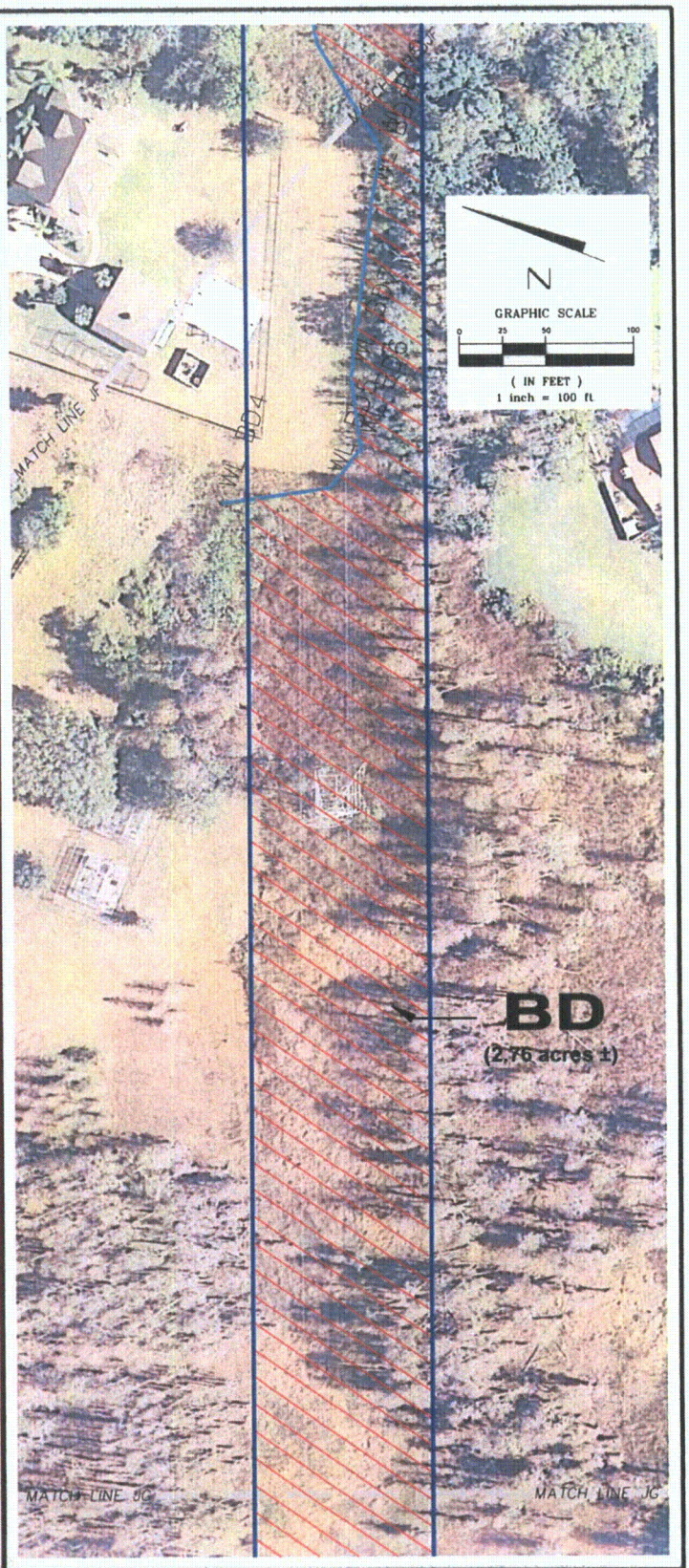

SEE SHEET 1 FOR GENERAL NOTES

PROJECT TITLE:
SPECIFIC PURPOSE SURVEY OF WETLAND JURISDICTIONAL DELINEATION AND THREATENED AND ENDANGERED SPECIES
OF
PROGRESS ENERGY FLORIDA
Polk–Hillsborough–Pinellas (PHP) Transmission Line
Polk, Hillsborough and Pinellas Counties, Florida

DATE	BY	DESCRIPTION

REVISION

DRAWN BY: P.E.W.	CHKD. BY: R.M.J.
DATE: 11/09/09	DATE: 11/09/09
JOB No. 63740090435	SCALE: 1"=100'
SHT. 135 OF 183	
DRAWING NAME: PHP Transimssion Line.dwg	

PREPARED BY:
MACTEC
MACTEC Engineering & Consulting, Inc.
4150 North John Young Parkway, Orlando, Florida 32804-2620
Phone: 407.522.7570 Fax: 407.522.7576
CERTIFICATE OF AUTHORIZATION: LB 6969

Golder Associates
Gainesville, Florida

PREPARED FOR:
GOLDER ASSOCIATES
6026 NW 1st Place
GAINESVILLE, FLORIDA 32607

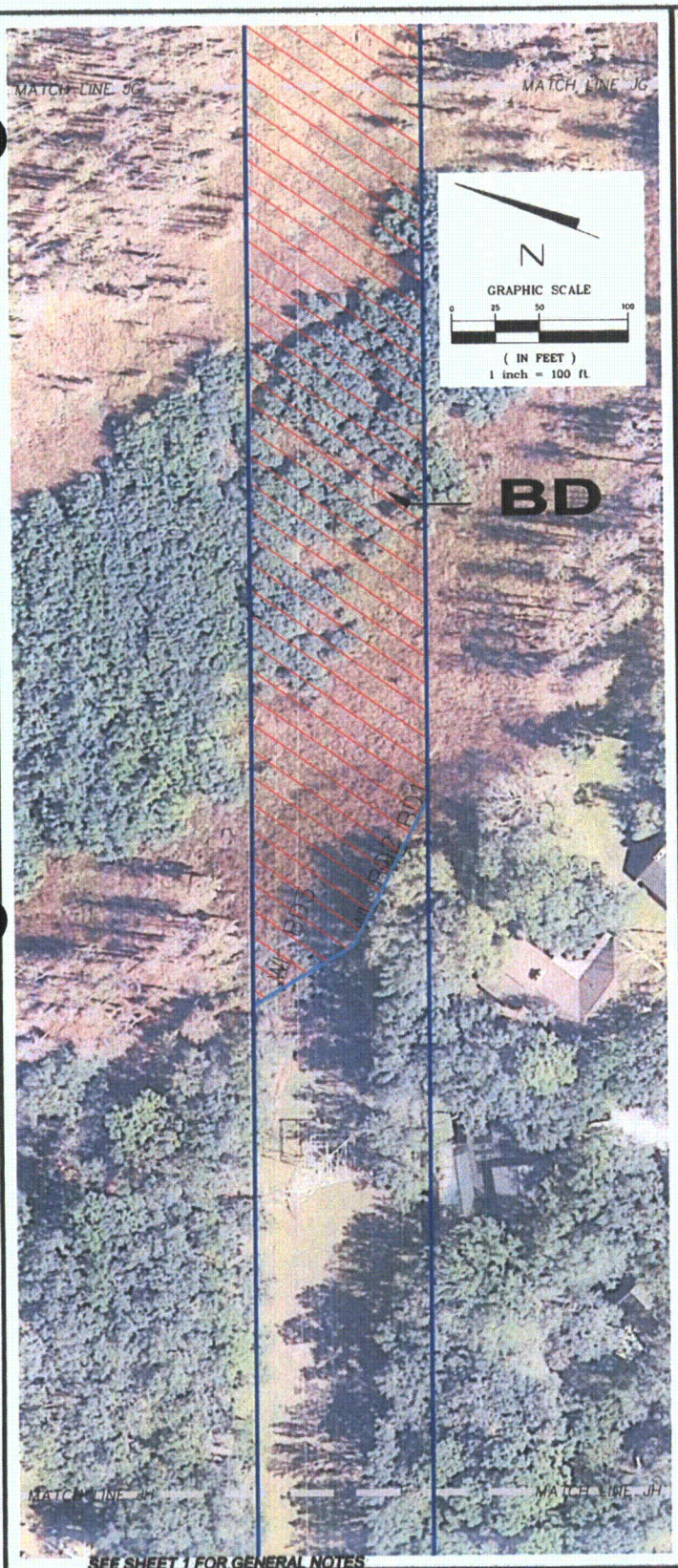

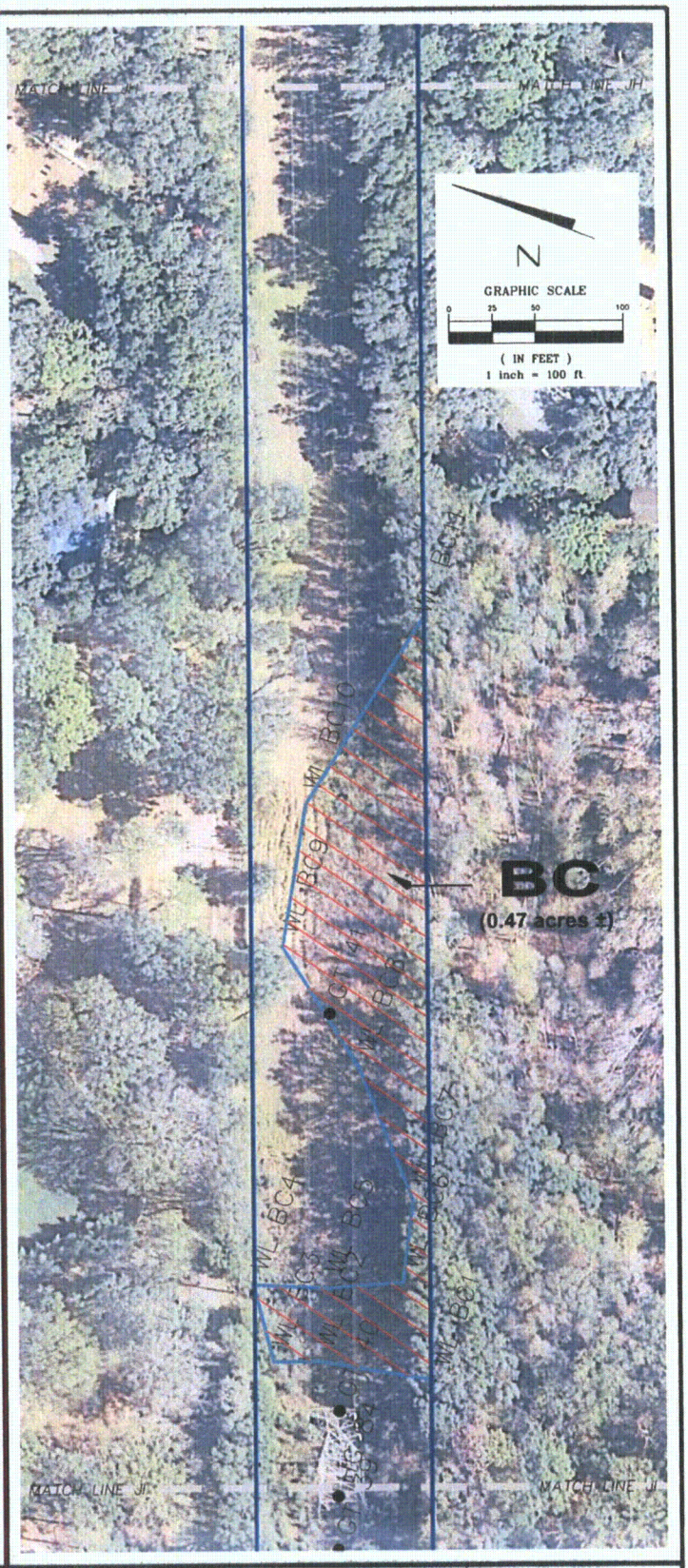

SEE SHEET 1 FOR GENERAL NOTES

PROJECT TITLE:
SPECIFIC PURPOSE SURVEY OF WETLAND JURISDICTIONAL DELINEATION AND THREATENED AND ENDANGERED SPECIES
OF
PROGRESS ENERGY FLORIDA
Polk-Hillsborough-Pinellas (PHP) Transmission Line
Polk, Hillsborough and Pinellas Counties, Florida

DATE	BY	DESCRIPTION

REVISION

DRAWN BY: P.E.W. DATE: 11/09/09
CHKD. BY: R.M.J. DATE: 11/09/09
JOB No. 63740090435
SCALE: 1"=100'
SHT. 136 OF 183
DRAWING NAME: PHP Transimssion Line.dwg

PREPARED BY:
MACTEC
MACTEC Engineering & Consulting, Inc.
4150 North John Young Parkway Orlando, Florida 32804-2620
Phone: 407.522.7570 Fax: 407.522.7575
CERTIFICATE OF AUTHORIZATION: LB 6969

Golder Associates
Gainesville, Florida

PREPARED FOR:
GOLDER ASSOCIATES
6026 NW 1st Place
GAINESVILLE, FLORIDA 32607

SEE SHEET 1 FOR GENERAL NOTES

PROJECT TITLE:
SPECIFIC PURPOSE SURVEY OF WETLAND JURISDICTIONAL DELINEATION AND THREATENED AND ENDANGERED SPECIES
OF
PROGRESS ENERGY FLORIDA
Polk-Hillsborough-Pinellas (PHP) Transmission Line
Polk, Hillsborough and Pinellas Counties, Florida

DATE	BY	DESCRIPTION

REVISION

DRAWN BY: P.E.W. DATE: 11/09/09
CHKD. BY: R.M.J. DATE: 11/09/09
JOB No. 63740090435
SCALE: 1"=100'
SHT. 137 OF 183
DRAWING NAME: PHP Transimssion Line.dwg

PREPARED BY:
MACTEC
MACTEC Engineering & Consulting, Inc.
4150 North John Young Parkway, Orlando, Florida 32804-2620
Phone: 407.522.7570 Fax: 407.522.7576
CERTIFICATE OF AUTHORIZATION: LB 6969

Golder Associates
Gainesville, Florida

PREPARED FOR:
GOLDER ASSOCIATES
6026 NW 1st Place
GAINESVILLE, FLORIDA 32607

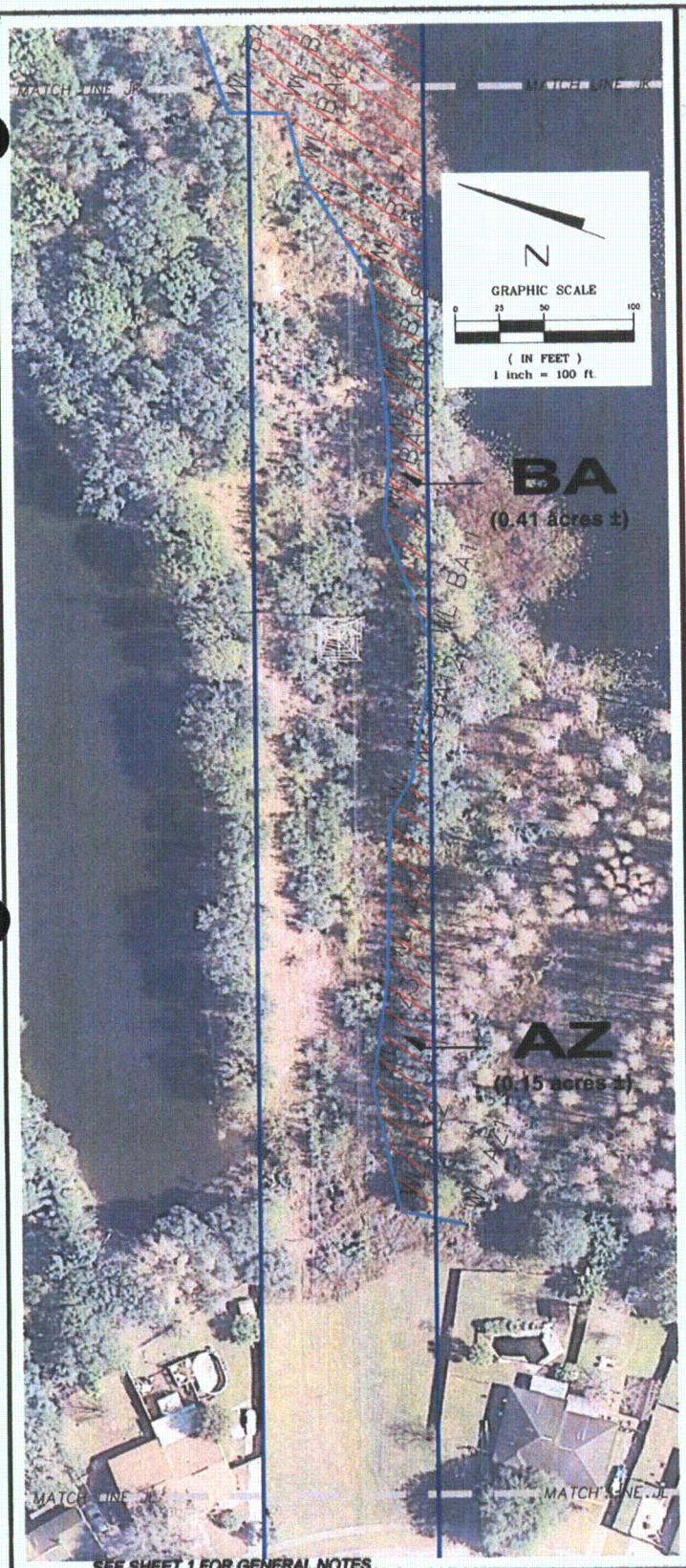

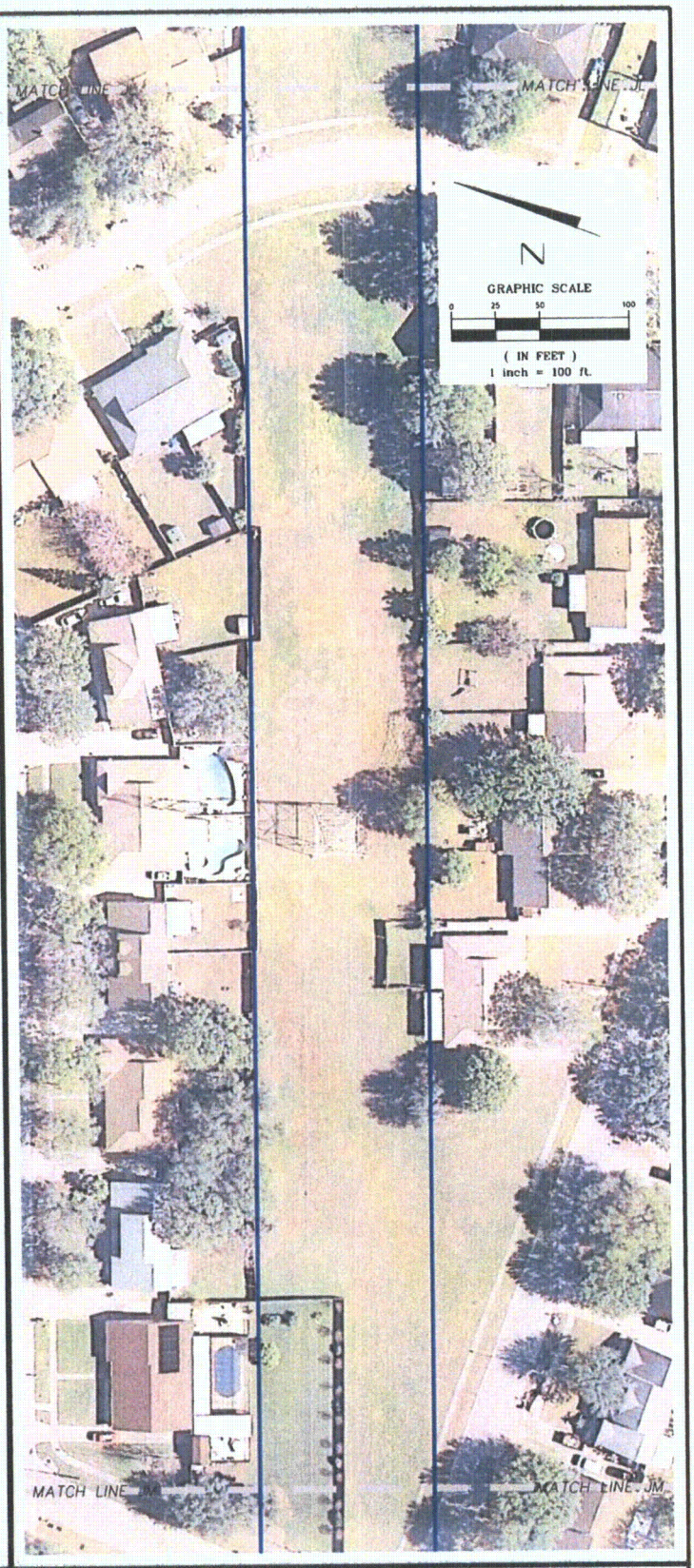

SEE SHEET 1 FOR GENERAL NOTES

PROJECT TITLE:
SPECIFIC PURPOSE SURVEY OF WETLAND JURISDICTIONAL DELINEATION AND THREATENED AND ENDANGERED SPECIES
OF
PROGRESS ENERGY FLORIDA
Polk-Hillsborough-Pinellas (PHP) Transmission Line
Polk, Hillsborough and Pinellas Counties, Florida

DATE	BY	DESCRIPTION

REVISION

DRAWN BY: P.E.W. DATE: 11/09/09
CHKD. BY: R.M.J. DATE: 11/09/09
JOB No. 63740090435
SCALE: 1"=100'
SHT. 138 OF 183
DRAWING NAME: PHP Transimssion Line.dwg

PREPARED BY:
MACTEC
MACTEC Engineering & Consulting, Inc.
4150 North John Young Parkway Orlando, Florida 32804-2620
Phone: 407.522.7570 Fax: 407.522.7576
CERTIFICATE OF AUTHORIZATION: LB 8989

Golder Associates
Gainesville, Florida

PREPARED FOR:
GOLDER ASSOCIATES
6026 NW 1st Place
GAINESVILLE, FLORIDA 32607

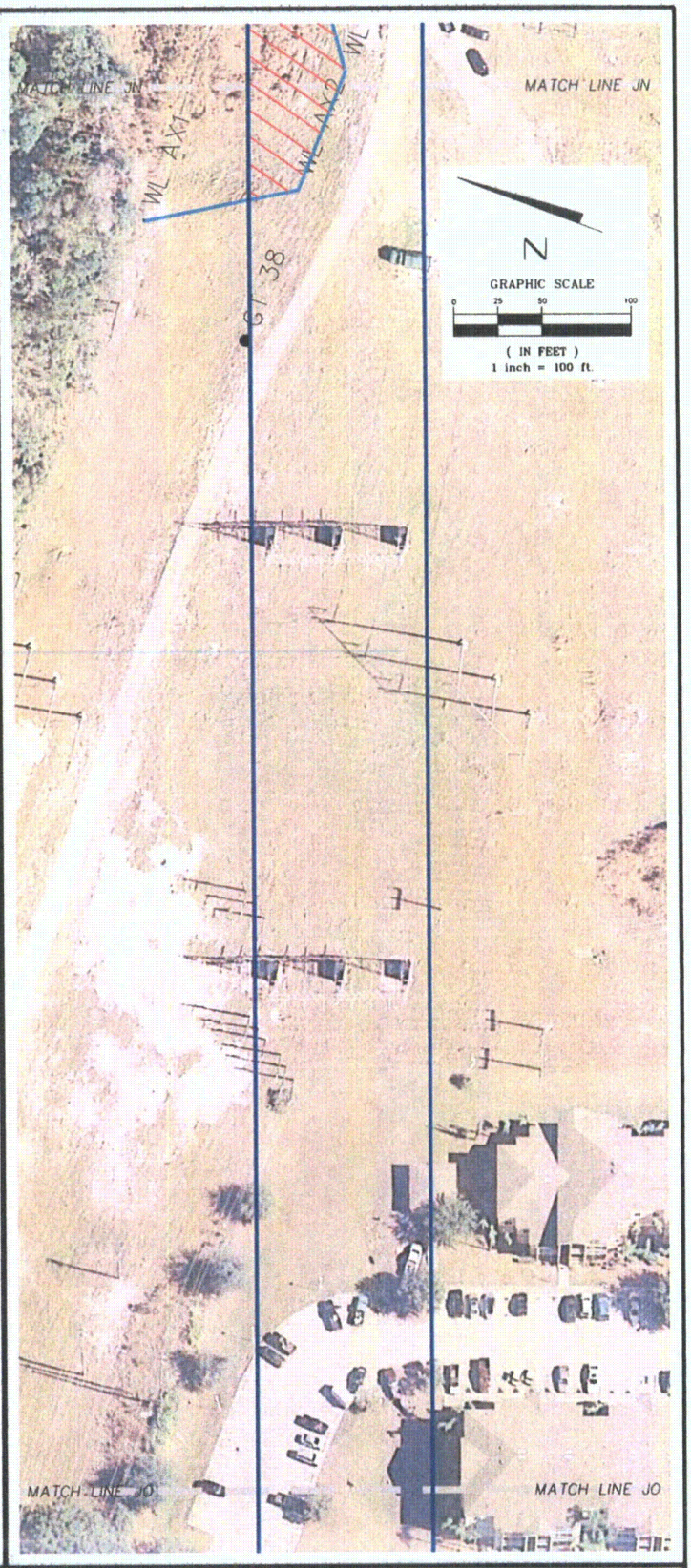

SEE SHEET 1 FOR GENERAL NOTES

PROJECT TITLE:
SPECIFIC PURPOSE SURVEY OF WETLAND JURISDICTIONAL DELINEATION AND THREATENED AND ENDANGERED SPECIES
OF
PROGRESS ENERGY FLORIDA
Polk-Hillsborough-Pinellas (PHP) Transmission Line
Polk, Hillsborough and Pinellas Counties, Florida

DATE	BY	DESCRIPTION

REVISION

DRAWN BY: P.E.W. DATE: 11/09/09
CHKD. BY: R.M.J. DATE: 11/09/09
JOB No. 63740090435
SCALE: 1"=100'
SHT. 139 OF 183
DRAWING NAME: PHP Transimssion Line.dwg

PREPARED BY:
MACTEC
MACTEC Engineering & Consulting, Inc.
4150 North John Young Parkway Orlando, Florida 32804-2620
Phone: 407.522.7570 Fax: 407.522.7576
CERTIFICATE OF AUTHORIZATION: LB 6969

Golder Associates
Gainesville, Florida

PREPARED FOR:
GOLDER ASSOCIATES
6026 NW 1st Place
GAINESVILLE, FLORIDA 32607

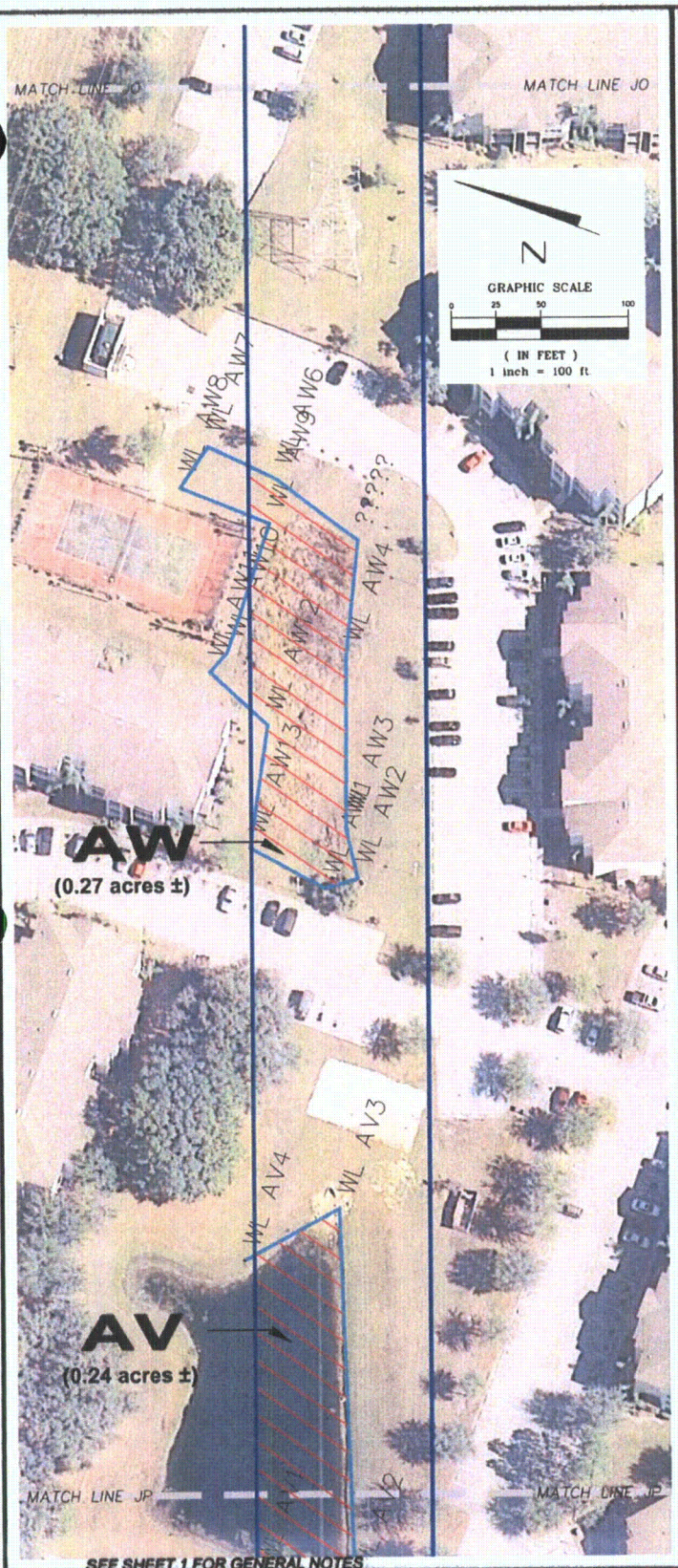

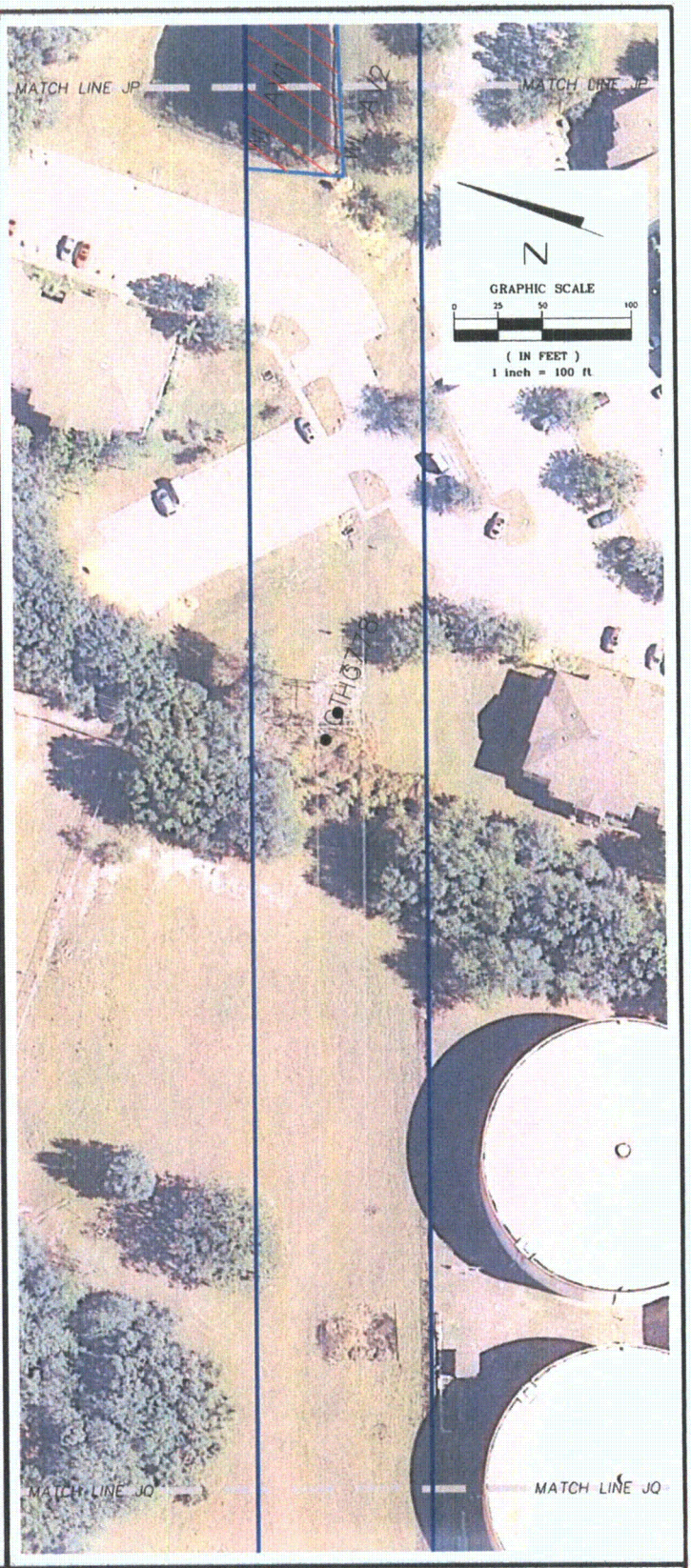

SEE SHEET 1 FOR GENERAL NOTES

PROJECT TITLE:
SPECIFIC PURPOSE SURVEY OF WETLAND JURISDICTIONAL DELINEATION AND THREATENED AND ENDANGERED SPECIES
OF
PROGRESS ENERGY FLORIDA
Polk-Hillsborough-Pinellas (PHP) Transmission Line
Polk, Hillsborough and Pinellas Counties, Florida

DATE	BY	DESCRIPTION

REVISION

DRAWN BY: P.E.W. DATE: 11/09/09
CHKD. BY: R.M.J. DATE: 11/09/09
JOB No. 63740090435
SCALE: 1"=100'
SHT. 140 OF 183
DRAWING NAME: PHP Transimssion Line.dwg

PREPARED BY:
MACTEC
MACTEC Engineering & Consulting, Inc.
4150 North John Young Parkway Orlando, Florida 32804-2620
Phone: 407.522.7570 Fax: 407.522.7576
CERTIFICATE OF AUTHORIZATION: LB 6969

Golder Associates
Gainesville, Florida

PREPARED FOR:
GOLDER ASSOCIATES
6026 NW 1st Place
GAINESVILLE, FLORIDA 32607

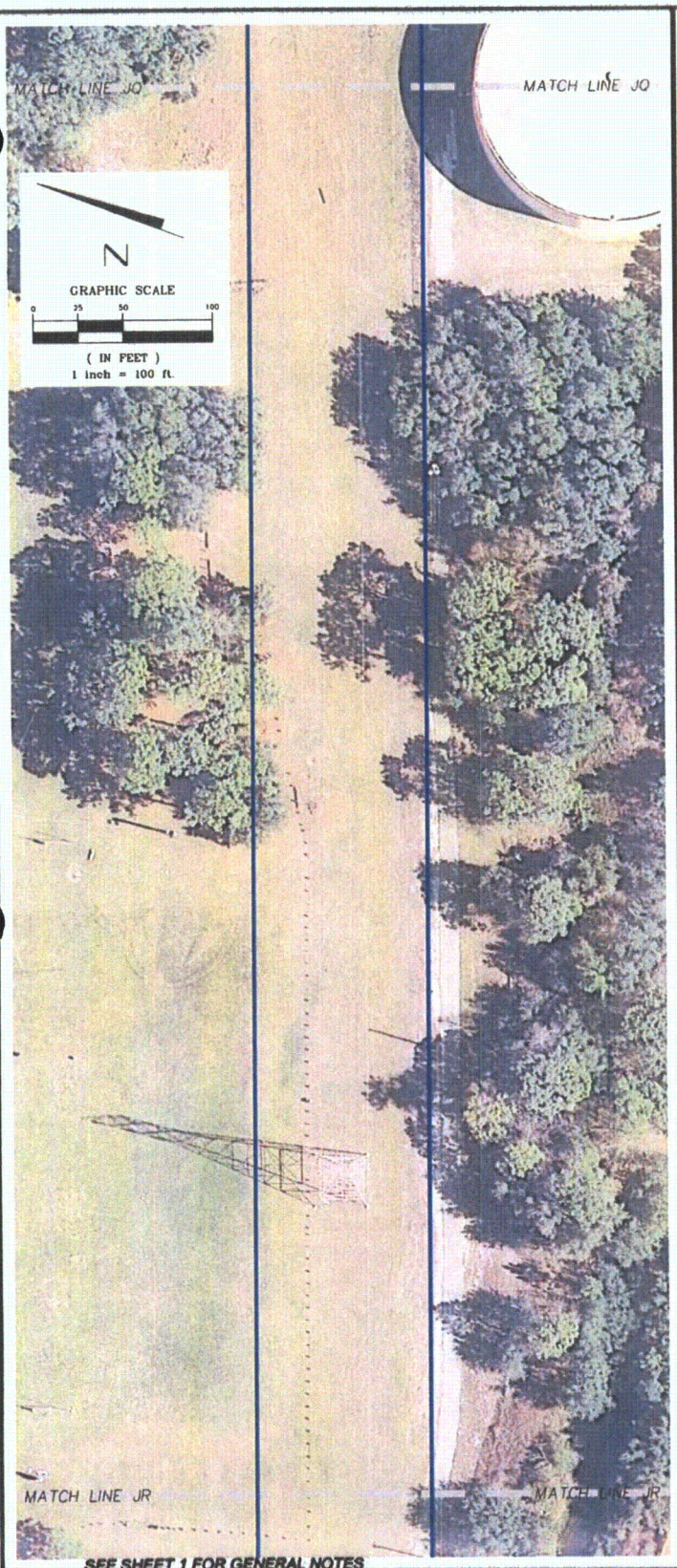

SEE SHEET 1 FOR GENERAL NOTES

PROJECT TITLE:
SPECIFIC PURPOSE SURVEY OF WETLAND JURISDICTIONAL DELINEATION AND THREATENED AND ENDANGERED SPECIES
OF
PROGRESS ENERGY FLORIDA
Polk-Hillsborough-Pinellas (PHP) Transmission Line
Polk, Hillsborough and Pinellas Counties, Florida

DATE	BY	DESCRIPTION
02/24/10	PEW	revised AT, AT-1 and AT-2

REVISION

DRAWN BY: P.E.W. DATE: 11/09/09
CHKD. BY: R.M.J. DATE: 11/09/09
JOB No. 63740090435
SCALE: 1"=100'
SHT. 141 OF 183
DRAWING NAME: PHP Transimssion Line.dwg

PREPARED BY:
MACTEC
MACTEC Engineering & Consulting, Inc.
4150 North John Young Parkway Orlando, Florida 32804-2620
Phone: 407.522.7570 Fax: 407.522.7578
CERTIFICATE OF AUTHORIZATION: LB 6969

Golder Associates
Gainesville, Florida

PREPARED FOR:
GOLDER ASSOCIATES
6026 NW 1st Place
GAINESVILLE, FLORIDA 32607

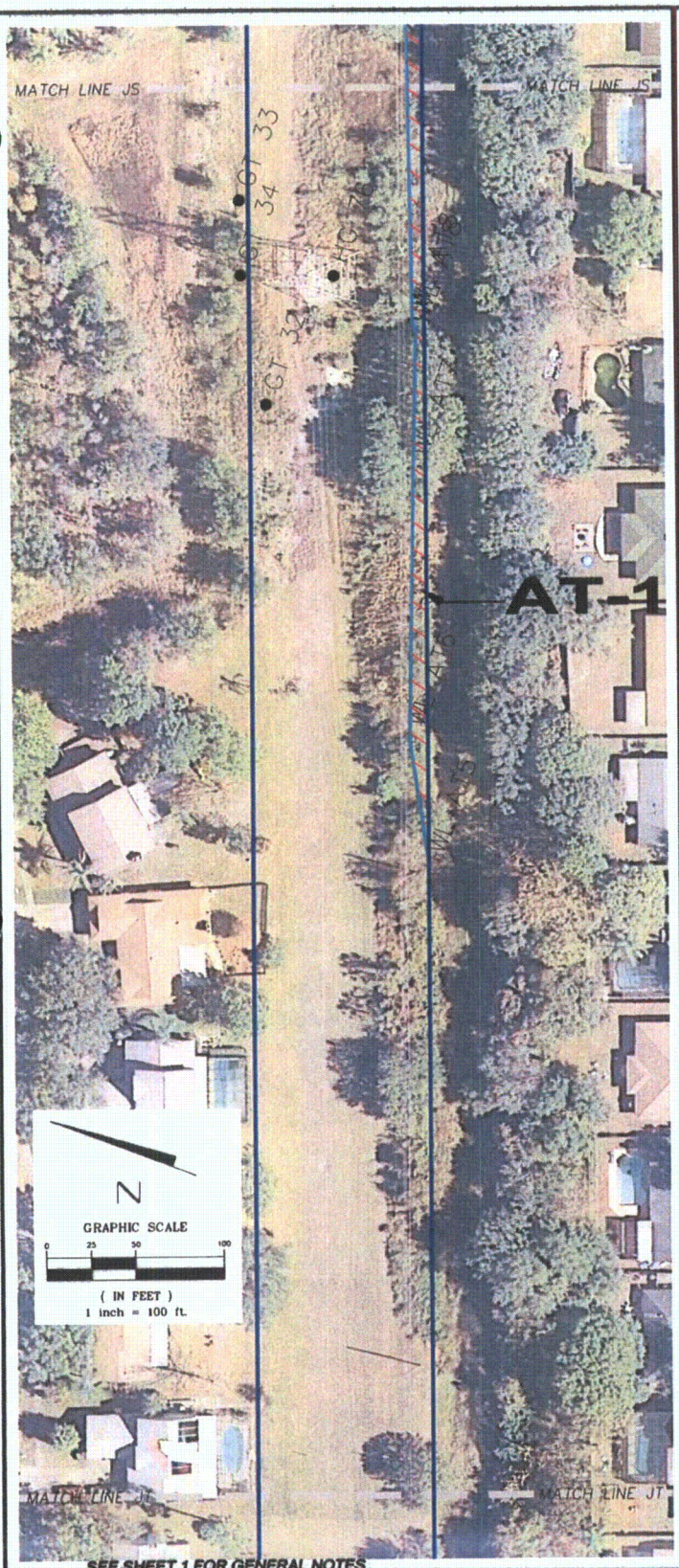

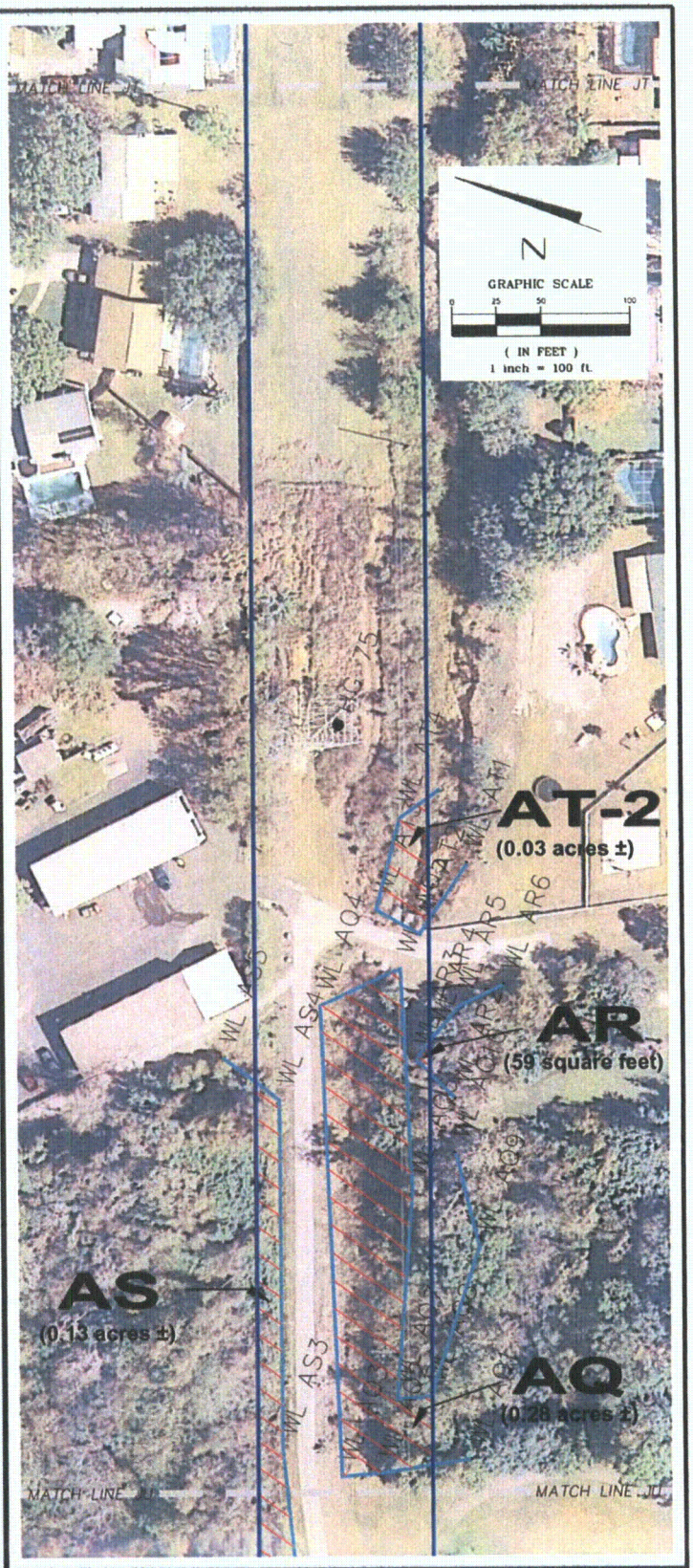

SEE SHEET 1 FOR GENERAL NOTES

PROJECT TITLE:
SPECIFIC PURPOSE SURVEY OF WETLAND JURISDICTIONAL DELINEATION AND THREATENED AND ENDANGERED SPECIES
OF
PROGRESS ENERGY FLORIDA
Polk-Hillsborough-Pinellas (PHP) Transmission Line
Polk, Hillsborough and Pinellas Counties, Florida

DATE	BY	DESCRIPTION
02/24/10	PEW	revised AT, AT-1 and AT-2

REVISION

DRAWN BY: P.E.W. DATE: 11/09/09
CHKD. BY: R.M.J. DATE: 11/09/09
JOB No. 63740090435
SCALE: 1"=100'
SHT. 142 OF 183
DRAWING NAME: PHP Transimssion Line.dwg

PREPARED BY:
MACTEC
MACTEC Engineering & Consulting, Inc.
4150 North John Young Parkway Orlando, Florida 32804-2620
Phone: 407.522.7570 Fax: 407.522.7576
CERTIFICATE OF AUTHORIZATION: LB 6969

Golder Associates
Gainesville, Florida

PREPARED FOR:
GOLDER ASSOCIATES
6026 NW 1st Place
GAINESVILLE, FLORIDA 32607

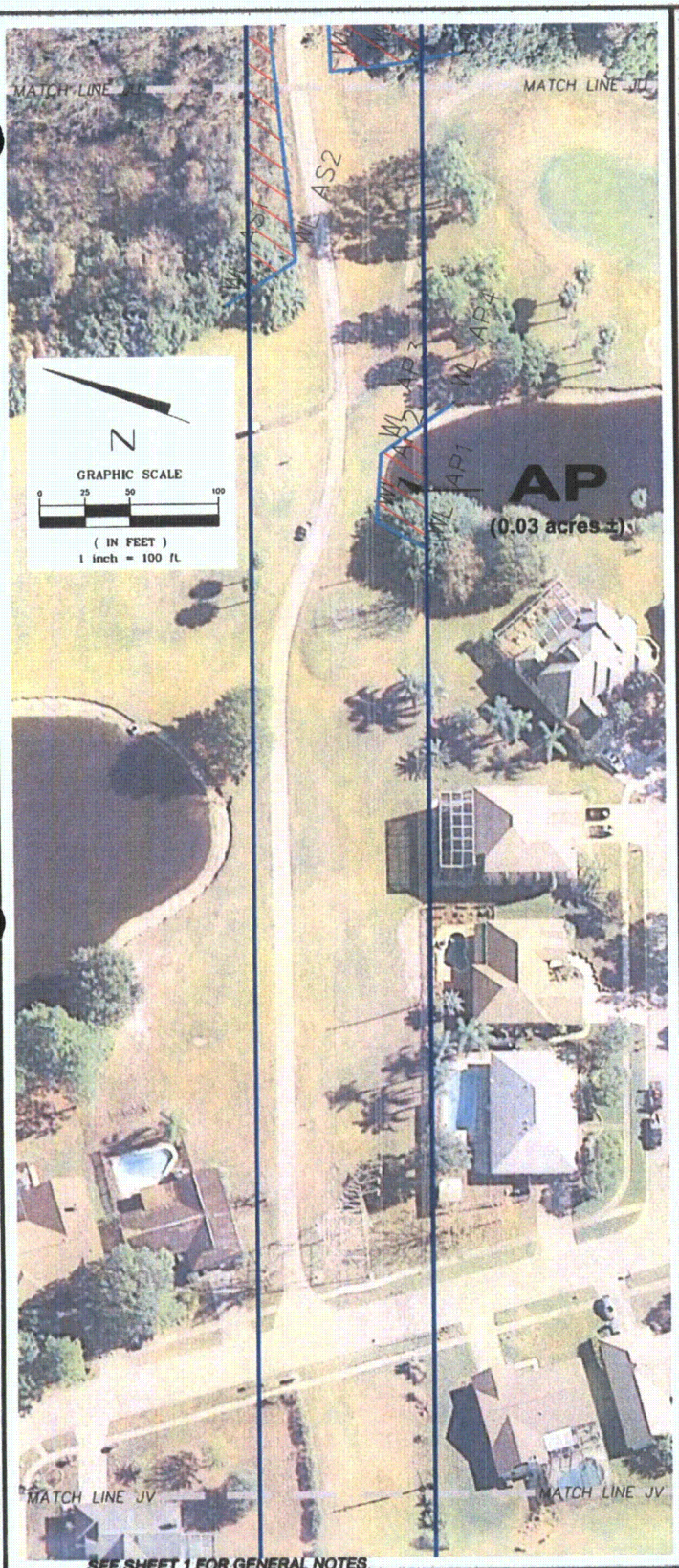

SEE SHEET 1 FOR GENERAL NOTES

PROJECT TITLE:
SPECIFIC PURPOSE SURVEY OF WETLAND JURISDICTIONAL DELINEATION AND THREATENED AND ENDANGERED SPECIES
OF
PROGRESS ENERGY FLORIDA
Polk-Hillsborough-Pinellas (PHP) Transmission Line
Polk, Hillsborough and Pinellas Counties, Florida

DATE	BY	DESCRIPTION

REVISION

DRAWN BY: P.E.W. DATE: 11/09/09
CHKD. BY: R.M.J. DATE: 11/09/09
JOB No. 63740090435
SCALE: 1"=100'
SHT. 143 OF 183
DRAWING NAME: PHP Transimssion Line.dwg

PREPARED BY:
MACTEC
MACTEC Engineering & Consulting, Inc.
4150 North John Young Parkway Orlando, Florida 32804-2620
Phone: 407.522.7570 Fax: 407.522.7576
CERTIFICATE OF AUTHORIZATION: LB 6909

Golder Associates
Gainesville, Florida

PREPARED FOR:
GOLDER ASSOCIATES
6026 NW 1st Place
GAINESVILLE, FLORIDA 32607

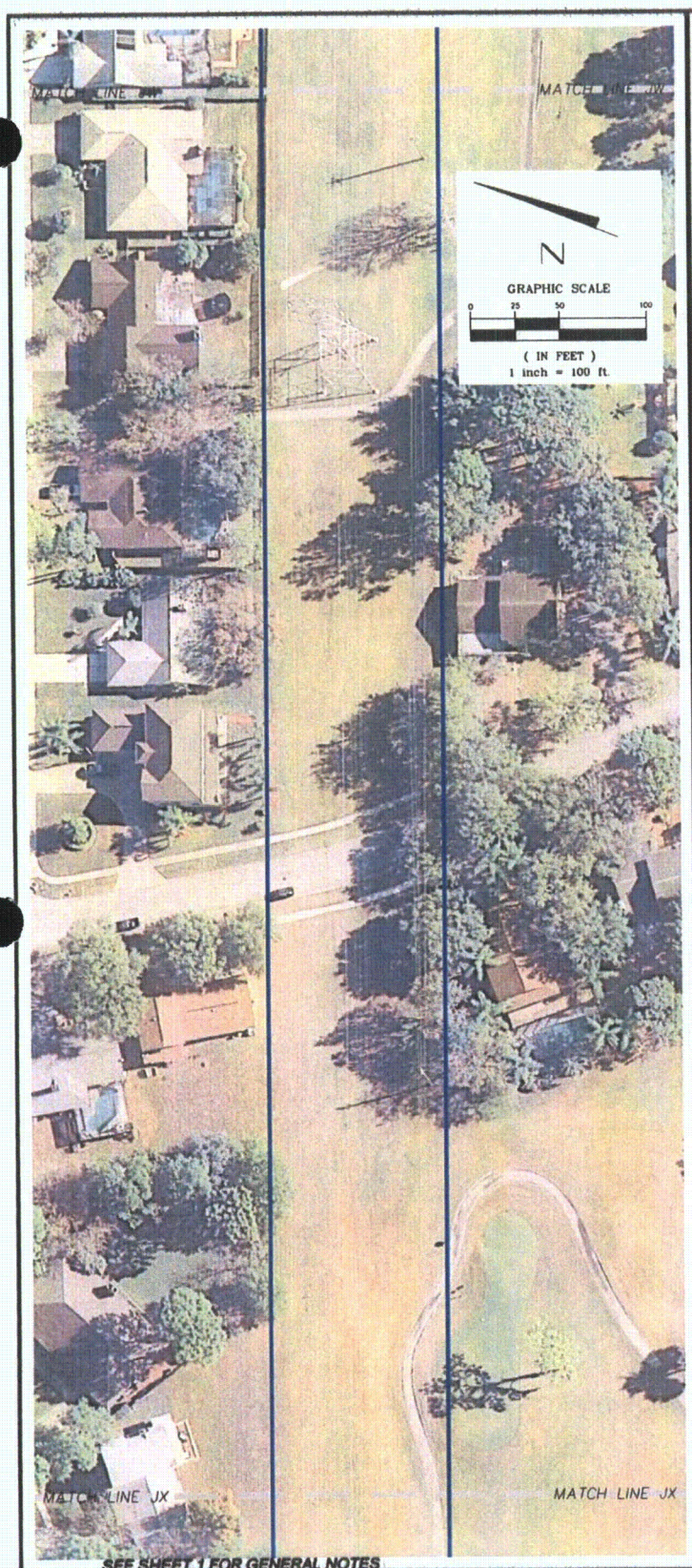

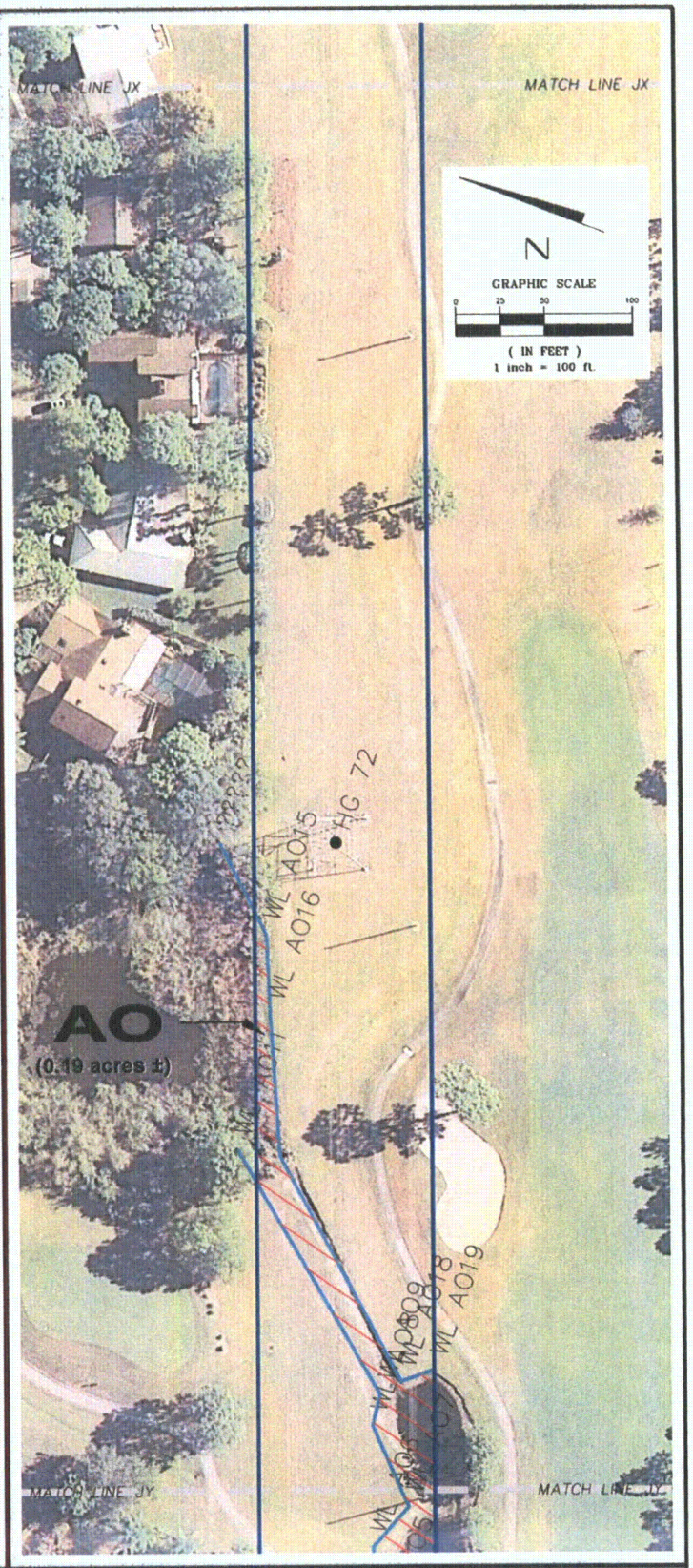

SEE SHEET 1 FOR GENERAL NOTES

PROJECT TITLE:
SPECIFIC PURPOSE SURVEY OF WETLAND JURISDICTIONAL DELINEATION AND THREATENED AND ENDANGERED SPECIES
OF
PROGRESS ENERGY FLORIDA
Polk-Hillsborough-Pinellas (PHP) Transmission Line
Polk, Hillsborough and Pinellas Counties, Florida

DATE	BY	DESCRIPTION

REVISION

DRAWN BY: P.E.W.	CHKD. BY: R.M.J.
DATE: 11/09/09	DATE: 11/09/09
JOB No. 63740090435	SCALE: 1"=100'
SHT. 144 OF 183	
DRAWING NAME: PHP Transimssion Line.dwg	

PREPARED BY:
MACTEC
MACTEC Engineering & Consulting, Inc.
4150 North John Young Parkway Orlando, Florida 32804-2620
Phone: 407.522.7570 Fax: 407.522.7576
CERTIFICATE OF AUTHORIZATION: LB 6969

Golder Associates
Gainesville, Florida

PREPARED FOR:
GOLDER ASSOCIATES
6026 NW 1st Place
GAINESVILLE, FLORIDA 32607

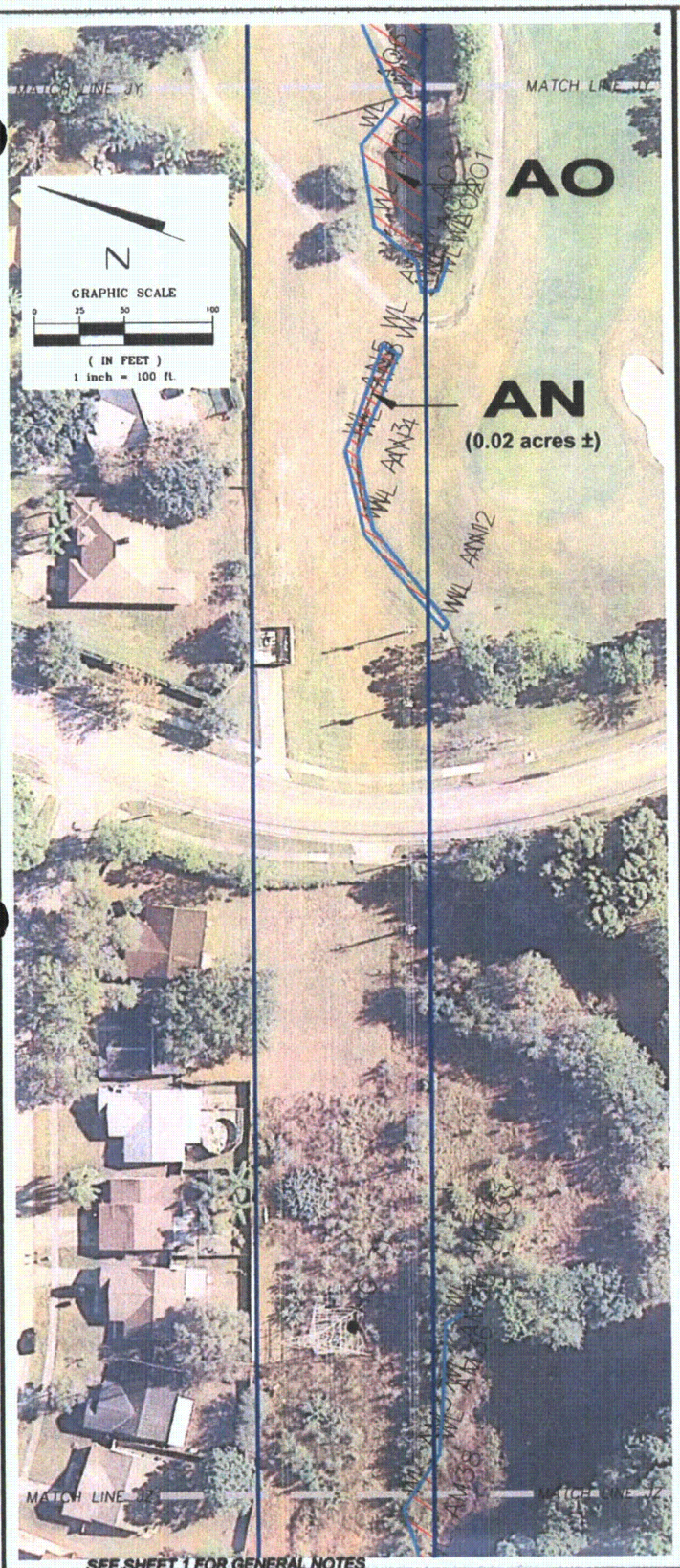

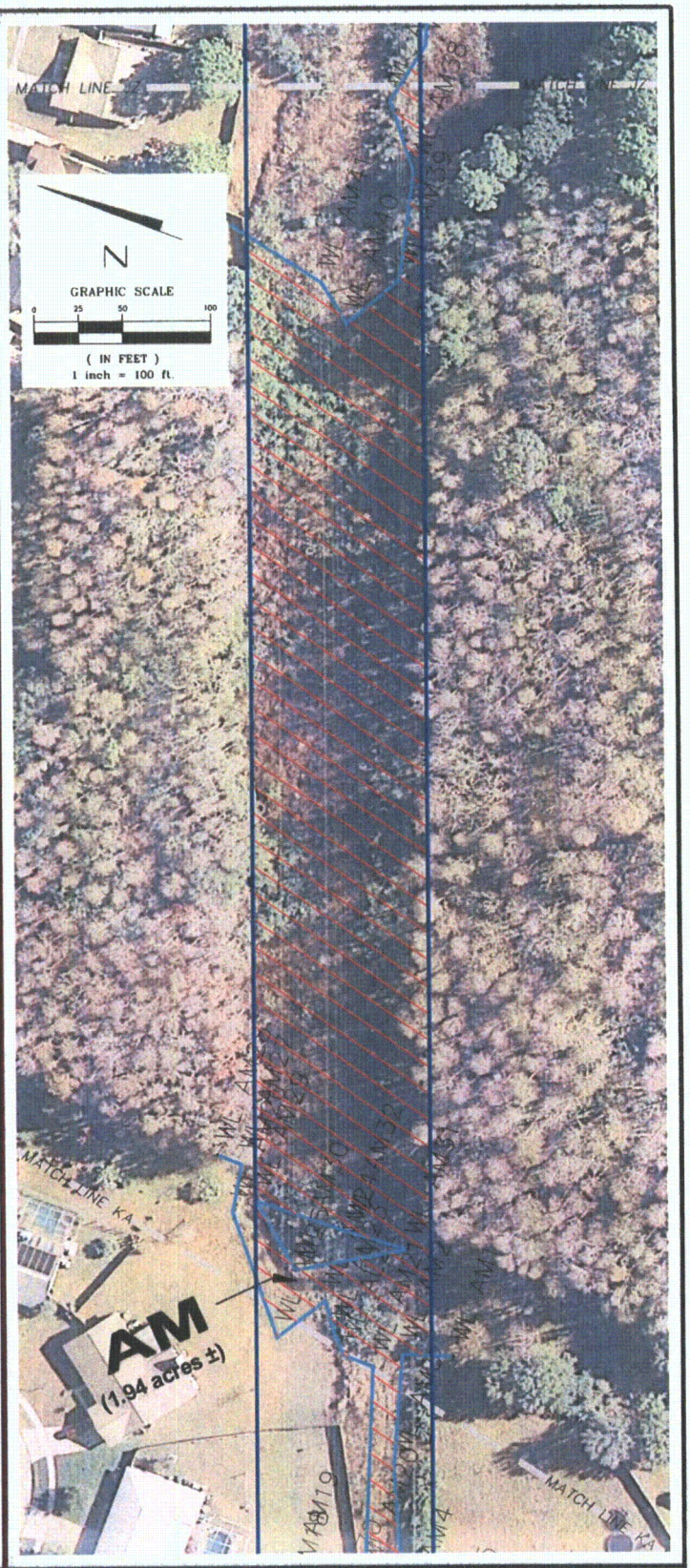

SEE SHEET 1 FOR GENERAL NOTES

PROJECT TITLE:
SPECIFIC PURPOSE SURVEY OF WETLAND JURISDICTIONAL DELINEATION AND THREATENED AND ENDANGERED SPECIES
OF
PROGRESS ENERGY FLORIDA
Polk-Hillsborough-Pinellas (PHP) Transmission Line
Polk, Hillsborough and Pinellas Counties, Florida

DATE	BY	DESCRIPTION

REVISION

DRAWN BY: P.E.W. DATE: 11/09/09
CHKD. BY: R.M.J. DATE: 11/09/09
JOB No. 63740090435
SCALE: 1"=100'
SHT. 145 OF 183
DRAWING NAME: PHP Transimssion Line.dwg

PREPARED BY:
MACTEC
MACTEC Engineering & Consulting, Inc.
4150 North John Young Parkway Orlando, Florida 32804-2620
Phone: 407.522.7570 Fax: 407.522.7576
CERTIFICATE OF AUTHORIZATION: LB 6969

Golder Associates
Gainesville, Florida

PREPARED FOR:
GOLDER ASSOCIATES
6026 NW 1st Place
GAINESVILLE, FLORIDA 32607