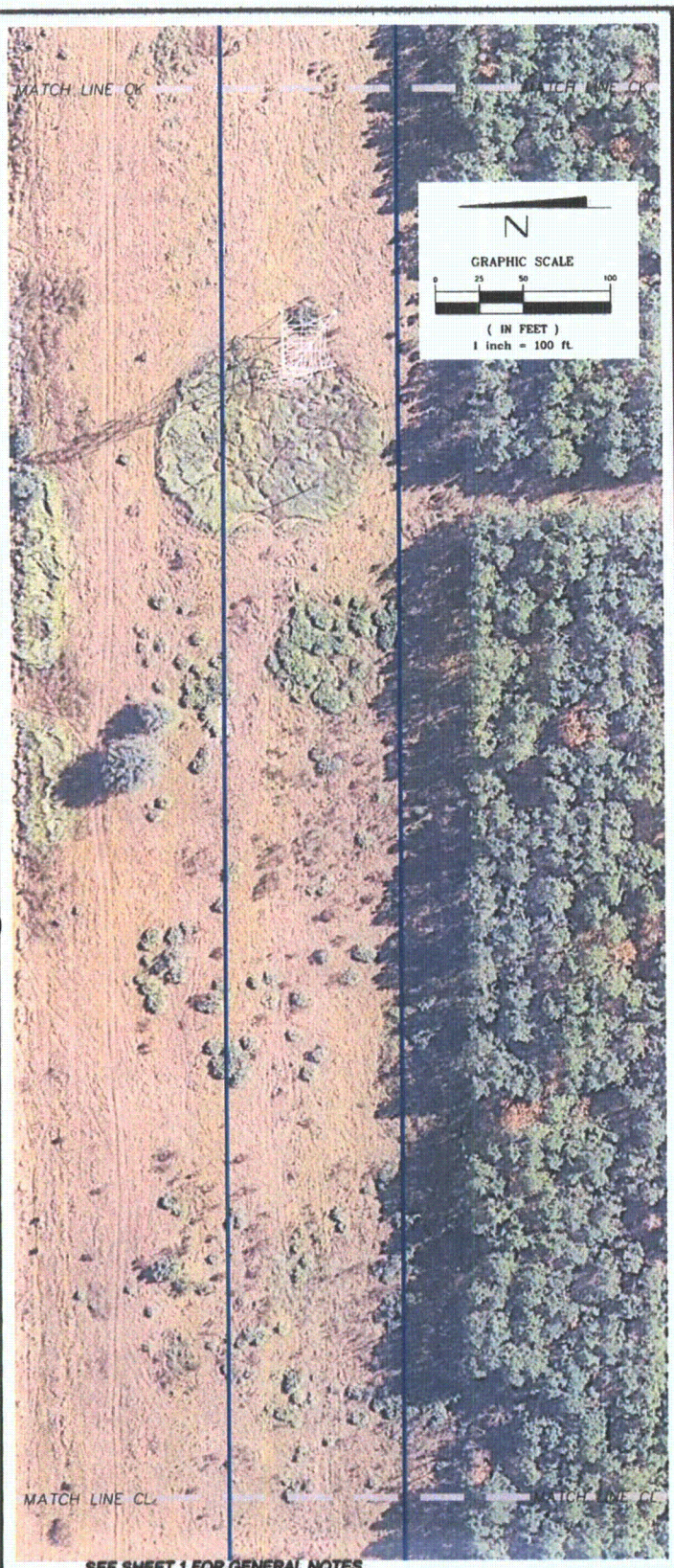

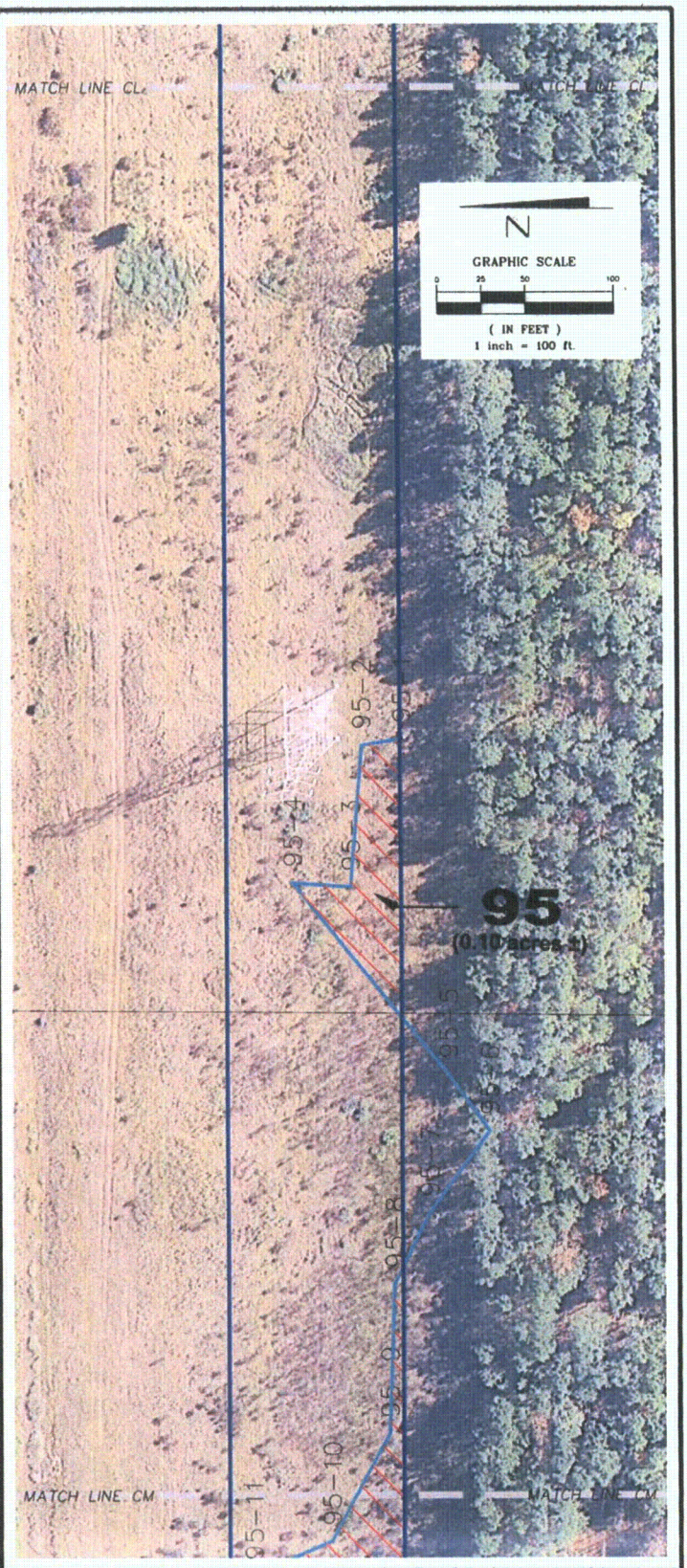

SEE SHEET 1 FOR GENERAL NOTES

PROJECT TITLE:
SPECIFIC PURPOSE SURVEY OF WETLAND JURISDICTIONAL DELINEATION AND THREATENED AND ENDANGERED SPECIES
OF
PROGRESS ENERGY FLORIDA
Polk-Hillsborough-Pinellas (PHP) Transmission Line
Polk, Hillsborough and Pinellas Counties, Florida

DATE	BY	DESCRIPTION

REVISION

DRAWN BY: P.E.W. DATE: 11/09/09
CHKD. BY: R.M.J. DATE: 11/09/09
JOB No. 63740090435
SCALE: 1"=100'
SHT. 47 OF 183
DRAWING NAME: PHP Transimssion Line.dwg

PREPARED BY:
MACTEC
MACTEC Engineering & Consulting, Inc.
4150 North John Young Parkway Orlando, Florida 32804-2620
Phone: 407.522.7570 Fax: 407.522.7576
CERTIFICATE OF AUTHORIZATION: LB 6988

Golder Associates
Gainesville, Florida

PREPARED FOR:
GOLDER ASSOCIATES
6026 NW 1st Place
GAINESVILLE, FLORIDA 32607

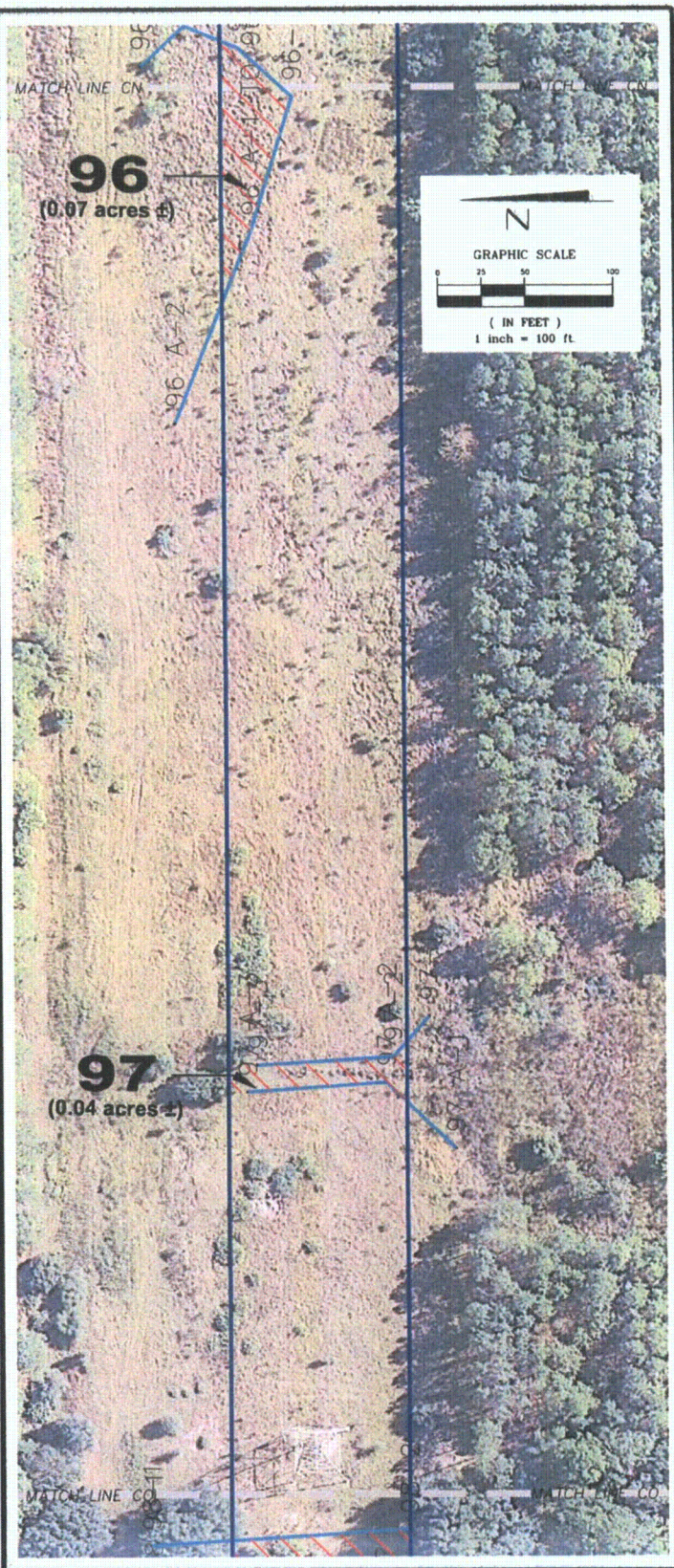

SEE SHEET 1 FOR GENERAL NOTES

PROJECT TITLE:
SPECIFIC PURPOSE SURVEY OF WETLAND JURISDICTIONAL DELINEATION AND THREATENED AND ENDANGERED SPECIES
OF
PROGRESS ENERGY FLORIDA
Polk-Hillsborough-Pinellas (PHP) Transmission Line
Polk, Hillsborough and Pinellas Counties, Florida

DATE	BY	DESCRIPTION

REVISION

DRAWN BY: P.E.W. DATE: 11/09/09
CHKD. BY: R.M.J. DATE: 11/09/09
JOB No. 63740090435
SCALE: 1"=100'
SHT. 48 OF 183
DRAWING NAME: PHP Transimssion Line.dwg

PREPARED BY:
MACTEC
MACTEC Engineering & Consulting, Inc.
4150 North John Young Parkway Orlando, Florida 32804-2620
Phone: 407.522.7570 Fax: 407.522.7576
CERTIFICATE OF AUTHORIZATION: LB 6989

Golder Associates
Gainesville, Florida

PREPARED FOR:
GOLDER ASSOCIATES
6026 NW 1st Place
GAINESVILLE, FLORIDA 32607

SEE SHEET 1 FOR GENERAL NOTES

PROJECT TITLE:
SPECIFIC PURPOSE SURVEY OF WETLAND JURISDICTIONAL DELINEATION AND THREATENED AND ENDANGERED SPECIES
OF
PROGRESS ENERGY FLORIDA
Polk–Hillsborough–Pinellas (PHP) Transmission Line
Polk, Hillsborough and Pinellas Counties, Florida

DATE	BY	DESCRIPTION

REVISION

DRAWN BY: P.E.W. DATE: 11/09/09
CHKD. BY: R.M.J. DATE: 11/09/09
JOB No. 63740090435
SCALE: 1"=100'
SHT. 49 OF 183
DRAWING NAME: PHP Transimssion Line.dwg

PREPARED BY:
MACTEC
MACTEC Engineering & Consulting, Inc.
4150 North John Young Parkway Orlando, Florida 32804-2620
Phone: 407.522.7570 Fax: 407.522.7576
CERTIFICATE OF AUTHORIZATION: LB 6989

Golder Associates
Gainesville, Florida

PREPARED FOR:
GOLDER ASSOCIATES
6026 NW 1st Place
GAINESVILLE, FLORIDA 32607

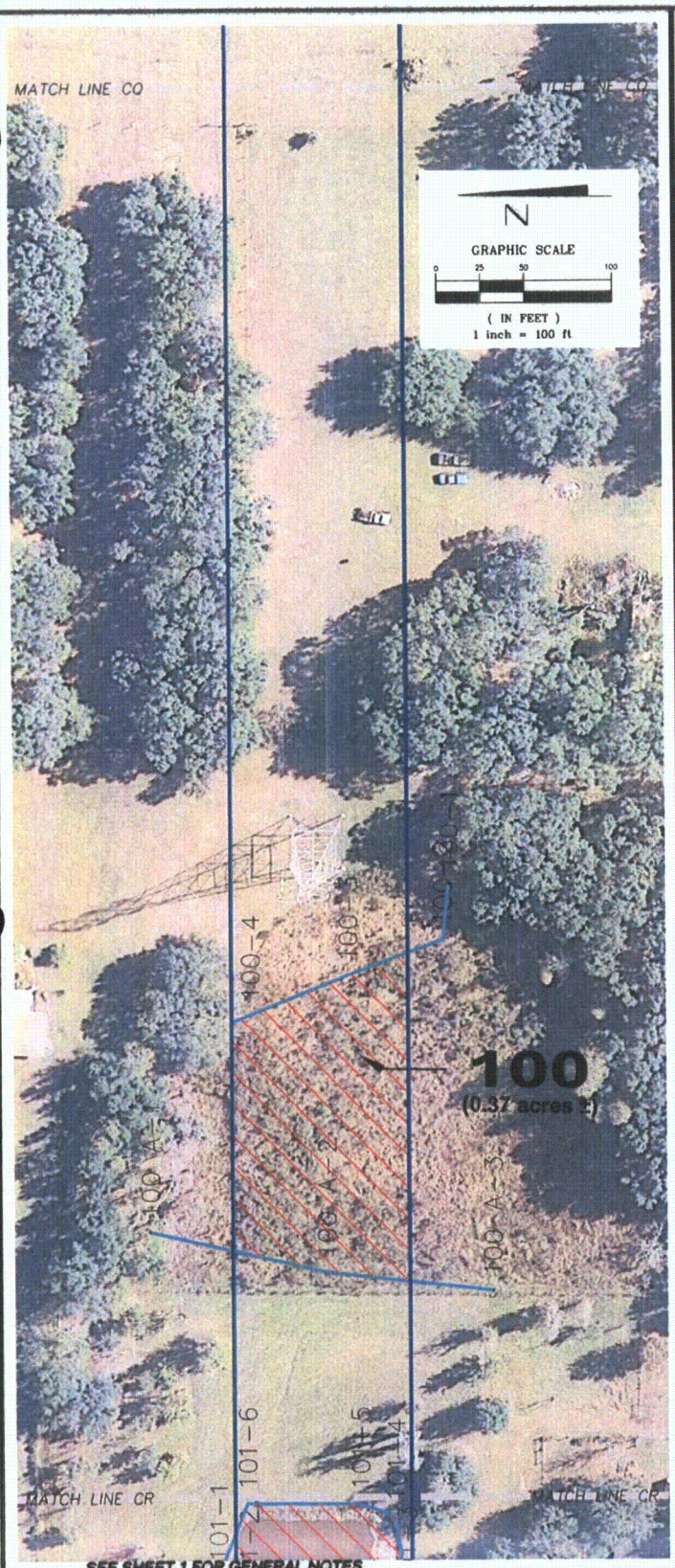

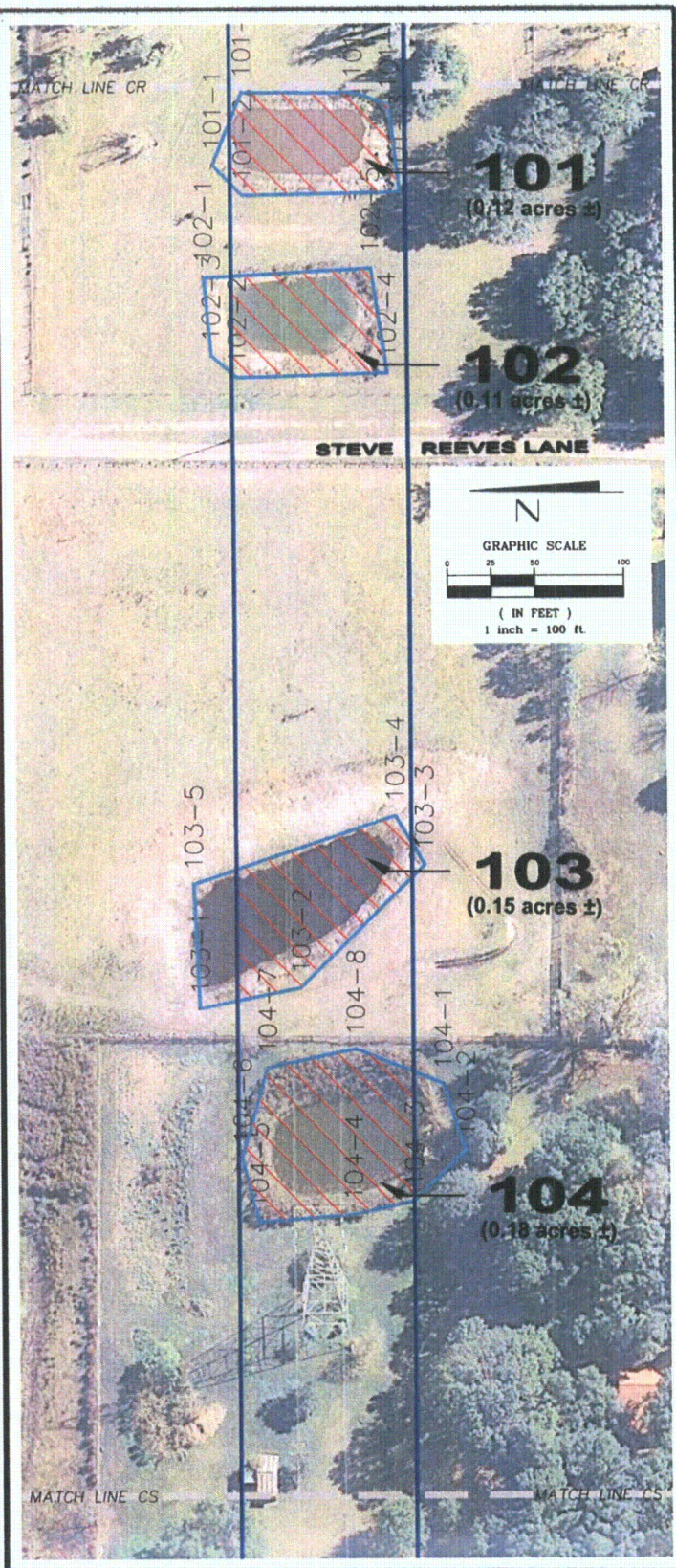

SEE SHEET 1 FOR GENERAL NOTES

PROJECT TITLE:
SPECIFIC PURPOSE SURVEY OF WETLAND JURISDICTIONAL DELINEATION AND THREATENED AND ENDANGERED SPECIES
OF
PROGRESS ENERGY FLORIDA
Polk-Hillsborough-Pinellas (PHP) Transmission Line
Polk, Hillsborough and Pinellas Counties, Florida

DATE	BY	DESCRIPTION

REVISION

DRAWN BY: P.E.W. DATE: 11/09/09
CHKD. BY: R.M.J. DATE: 11/09/09
JOB No. 63740090435
SCALE: 1"=100'
SHT. 50 OF 183
DRAWING NAME: PHP Transimssion Line.dwg

PREPARED BY:
MACTEC
MACTEC Engineering & Consulting, Inc.
4150 North John Young Parkway Orlando, Florida 32804-2620
Phone: 407.522.7570 Fax: 407.522.7576
CERTIFICATE OF AUTHORIZATION: LB 6969

PREPARED FOR:
Golder Associates
Gainesville, Florida
GOLDER ASSOCIATES
6026 NW 1st Place
GAINESVILLE, FLORIDA 32607

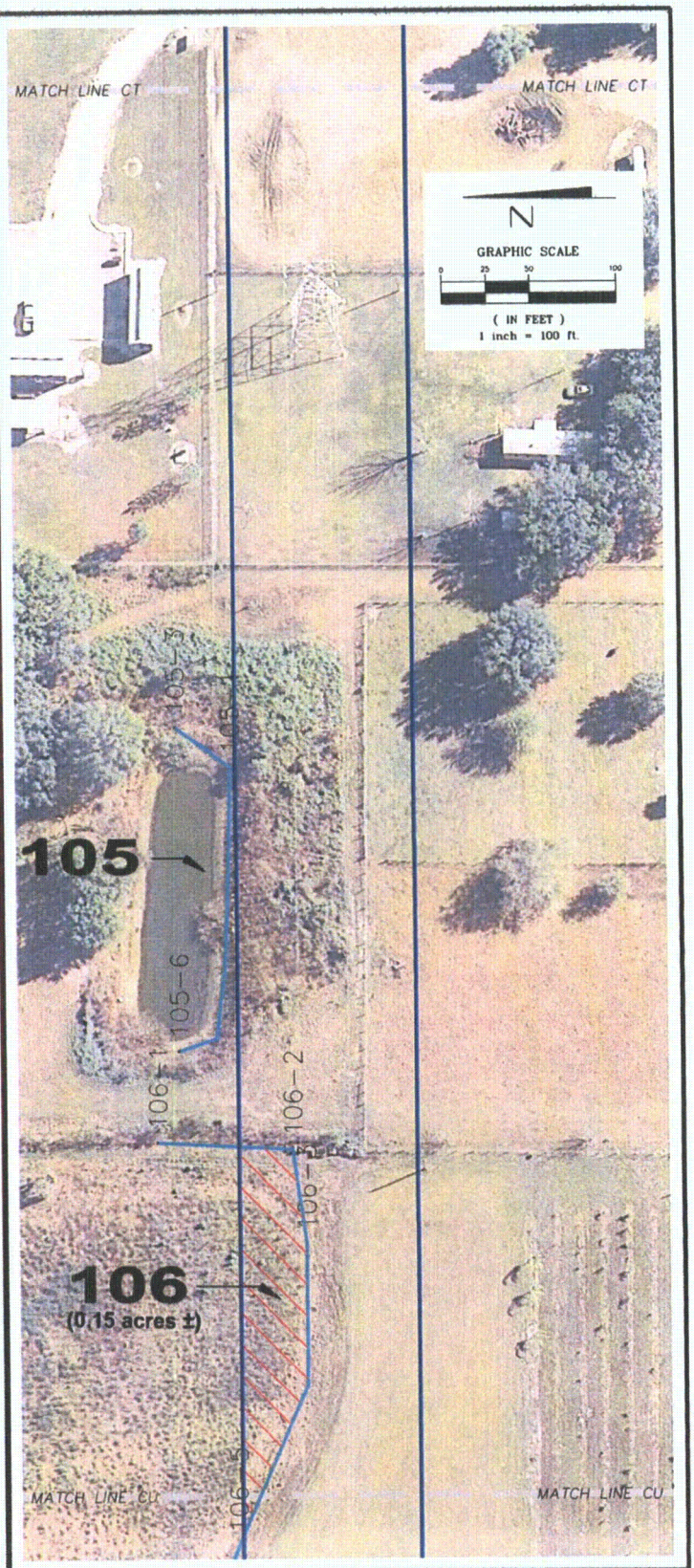

SEE SHEET 1 FOR GENERAL NOTES

PROJECT TITLE:
SPECIFIC PURPOSE SURVEY OF WETLAND JURISDICTIONAL DELINEATION AND THREATENED AND ENDANGERED SPECIES
OF
PROGRESS ENERGY FLORIDA
Polk-Hillsborough-Pinellas (PHP) Transmission Line
Polk, Hillsborough and Pinellas Counties, Florida

DATE	BY	DESCRIPTION

REVISION

DRAWN BY: P.E.W.	CHKD. BY: R.M.J.
DATE: 11/09/09	DATE: 11/09/09
JOB No. 637400090435	SCALE: 1"=100'
SHT. 51 OF 183	
DRAWING NAME: PHP Transimssion Line.dwg	

PREPARED BY:
MACTEC
MACTEC Engineering & Consulting, Inc.
4150 North John Young Parkway Orlando, Florida 32804-2620
Phone: 407.522.7570 Fax: 407.522.7576
CERTIFICATE OF AUTHORIZATION: LB 6969

Golder Associates
Gainesville, Florida

PREPARED FOR:
GOLDER ASSOCIATES
6026 NW 1st Place
GAINESVILLE, FLORIDA 32607

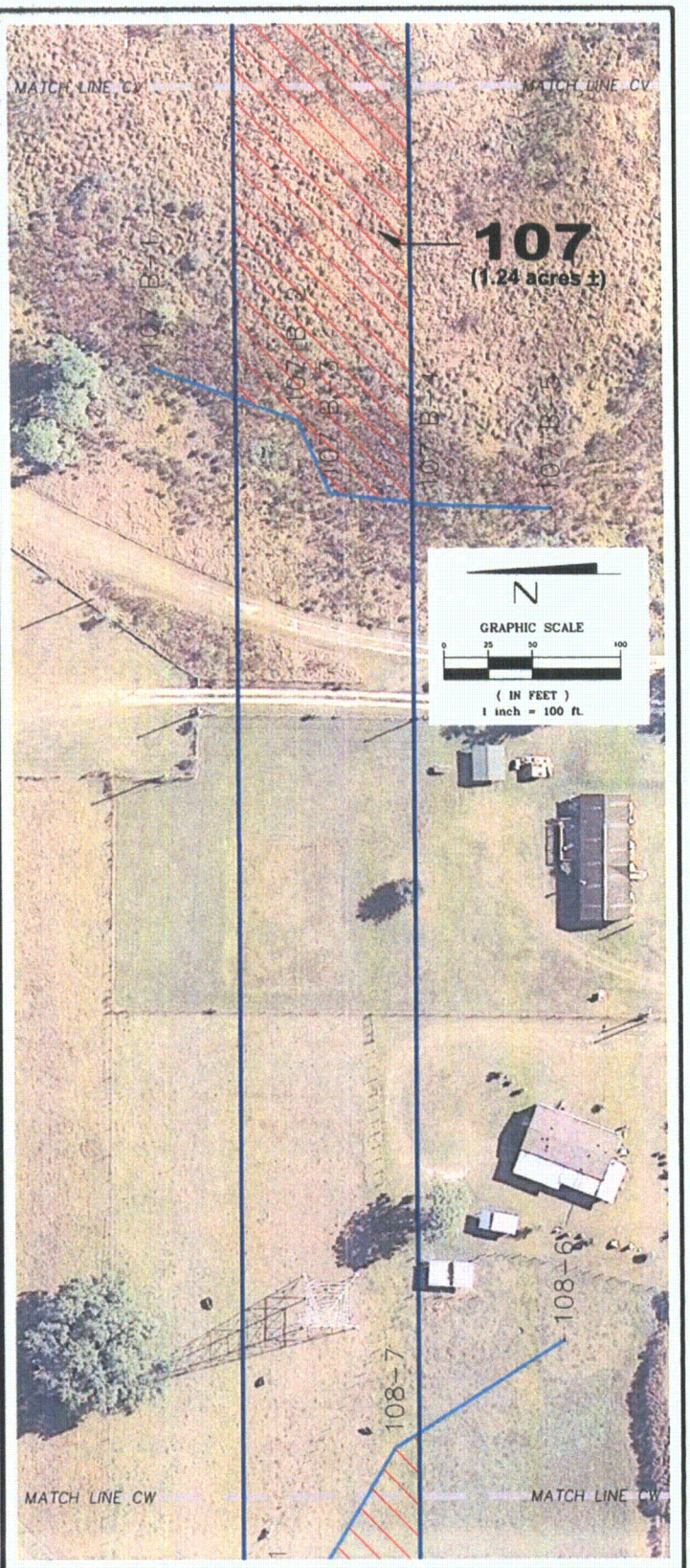

SEE SHEET 1 FOR GENERAL NOTES

PROJECT TITLE:
SPECIFIC PURPOSE SURVEY OF WETLAND JURISDICTIONAL DELINEATION AND THREATENED AND ENDANGERED SPECIES
OF
PROGRESS ENERGY FLORIDA
Polk-Hillsborough-Pinellas (PHP) Transmission Line
Polk, Hillsborough and Pinellas Counties, Florida

DATE	BY	DESCRIPTION

REVISION

DRAWN BY: P.E.W. DATE: 11/09/09
CHKD. BY: R.M.J. DATE: 11/09/09
JOB No. 637400090435
SCALE: 1"=100'
SHT. 52 OF 183
DRAWING NAME: PHP Transimssion Line.dwg

PREPARED BY:
MACTEC
MACTEC Engineering & Consulting, Inc.
4150 North John Young Parkway, Orlando, Florida 32804-2620
Phone: 407.522.7570 Fax: 407.522.7576
CERTIFICATE OF AUTHORIZATION: LB 6989

Golder Associates
Gainesville, Florida

PREPARED FOR:
GOLDER ASSOCIATES
6026 NW 1st Place
GAINESVILLE, FLORIDA 32607

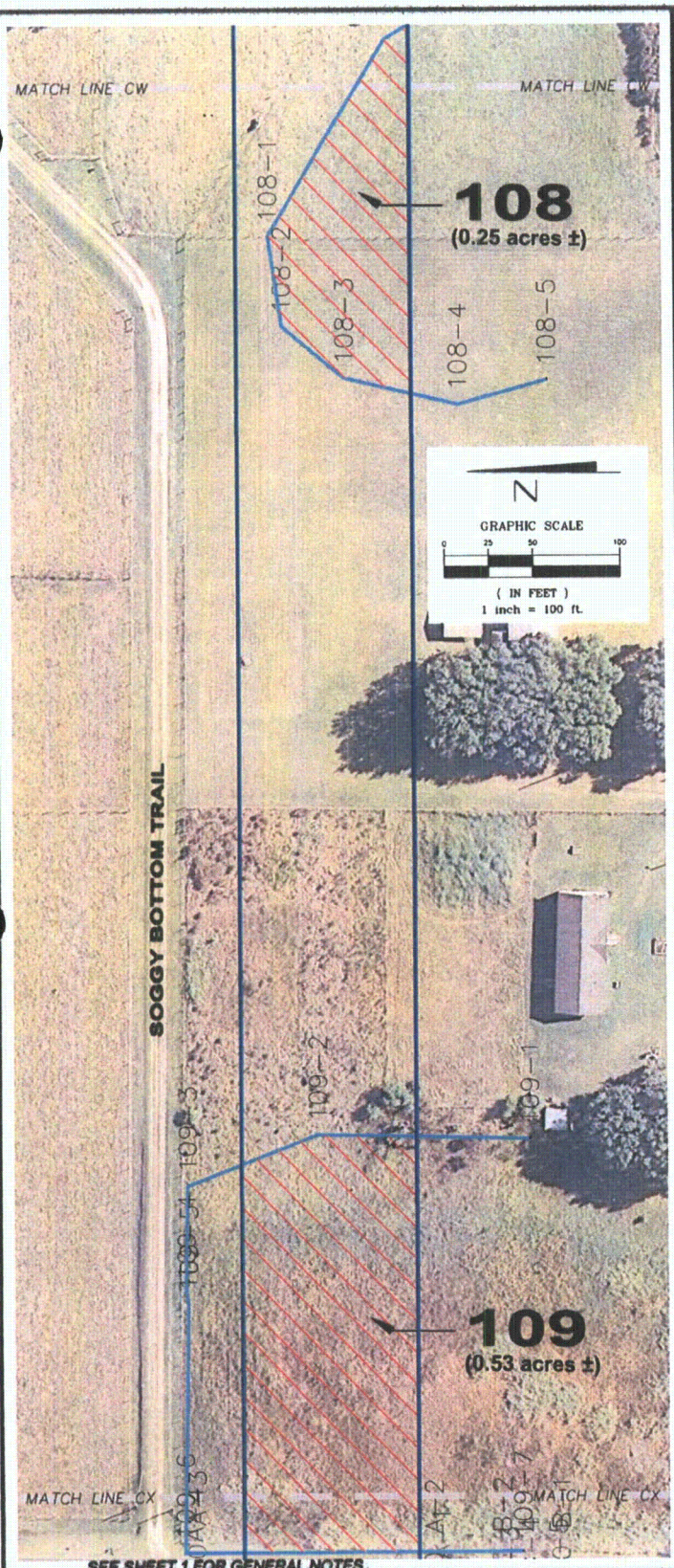

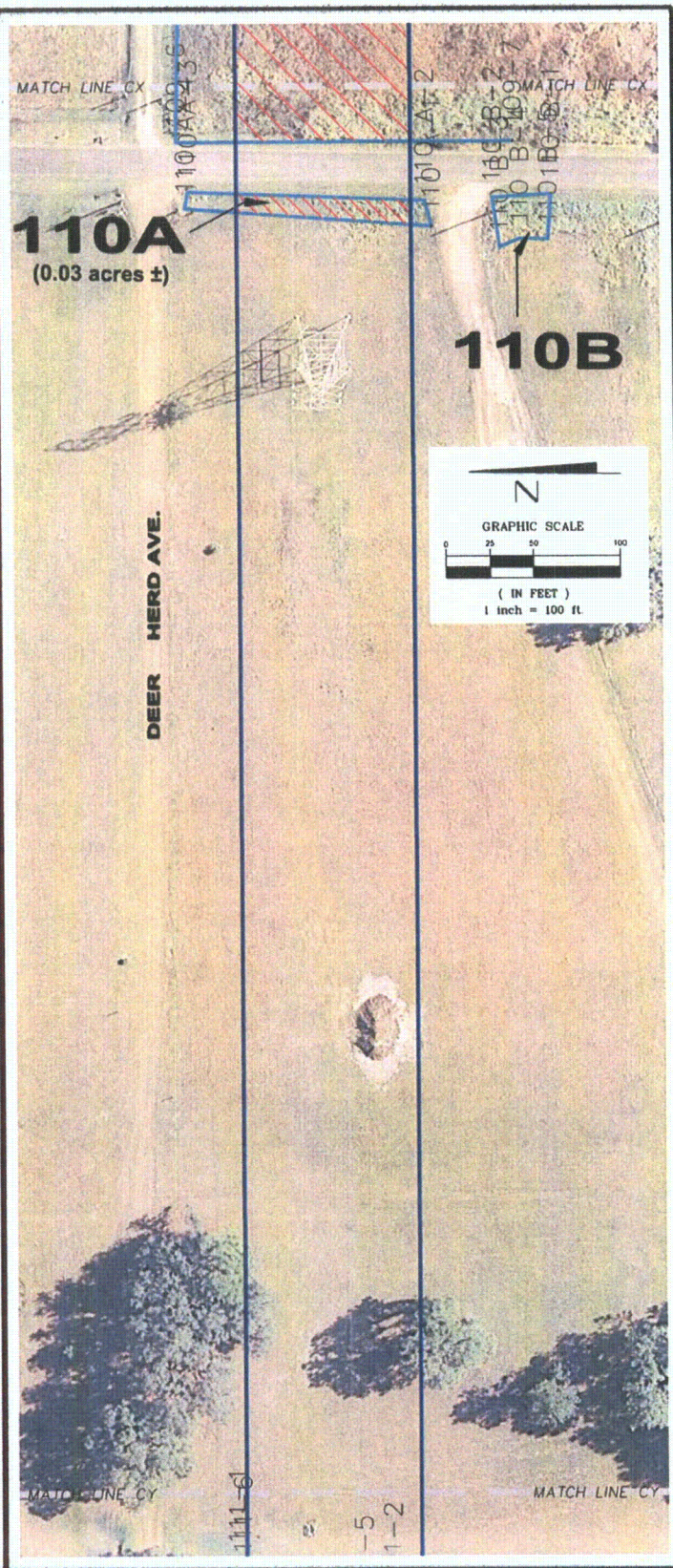

SEE SHEET 1 FOR GENERAL NOTES

PROJECT TITLE:
SPECIFIC PURPOSE SURVEY OF WETLAND JURISDICTIONAL DELINEATION AND THREATENED AND ENDANGERED SPECIES
OF
PROGRESS ENERGY FLORIDA
Polk-Hillsborough-Pinellas (PHP) Transmission Line
Polk, Hillsborough and Pinellas Counties, Florida

DATE	BY	DESCRIPTION

REVISION

DRAWN BY: P.E.W. DATE: 11/09/09
CHKD. BY: R.M.J. DATE: 11/09/09
JOB No. 63740090435
SCALE: 1"=100'
SHT. 53 OF 183
DRAWING NAME: PHP Transimssion Line.dwg

PREPARED BY:
MACTEC
MACTEC Engineering & Consulting, Inc.
4150 North John Young Parkway Orlando, Florida 32804-2820
Phone: 407.522.7570 Fax: 407.522.7576
CERTIFICATE OF AUTHORIZATION: LB 6969

Golder Associates
Gainesville, Florida

PREPARED FOR:
GOLDER ASSOCIATES
6026 NW 1st Place
GAINESVILLE, FLORIDA 32607

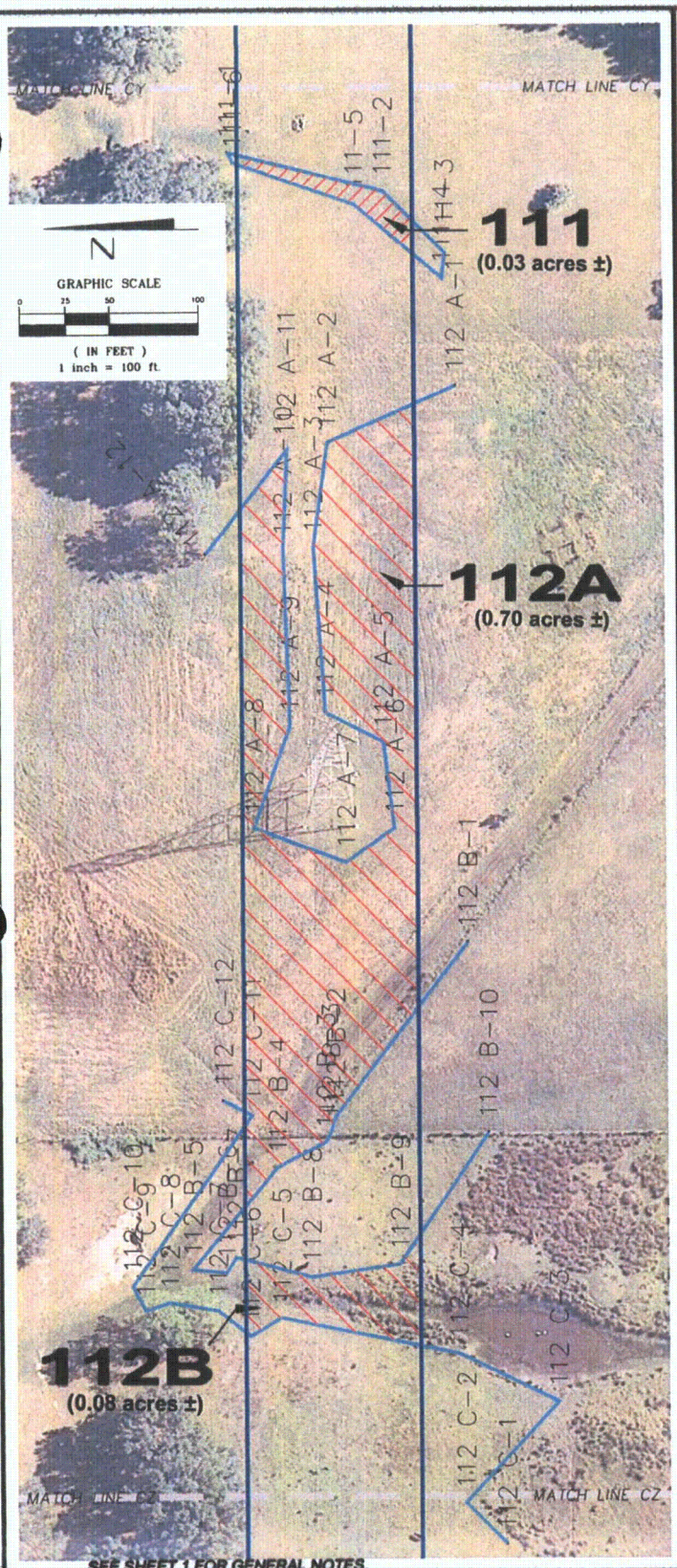

SEE SHEET 1 FOR GENERAL NOTES

PROJECT TITLE:
SPECIFIC PURPOSE SURVEY OF WETLAND JURISDICTIONAL DELINEATION AND THREATENED AND ENDANGERED SPECIES
OF
PROGRESS ENERGY FLORIDA
Polk-Hillsborough-Pinellas (PHP) Transmission Line
Polk, Hillsborough and Pinellas Counties, Florida

DATE	BY	DESCRIPTION

REVISION

DRAWN BY: P.E.W. DATE: 11/09/09
CHKD. BY: R.M.J. DATE: 11/09/09
JOB No. 63740090435
SCALE: 1"=100'
SHT. 54 OF 183
DRAWING NAME: PHP Transimssion Line.dwg

PREPARED BY:
MACTEC
MACTEC Engineering & Consulting, Inc.
4150 North John Young Parkway Orlando, Florida 32804-2620
Phone: 407.522.7570 Fax: 407.522.7576
CERTIFICATE OF AUTHORIZATION: LB 6969

Golder Associates
Gainesville, Florida

PREPARED FOR:
GOLDER ASSOCIATES
6026 NW 1st Place
GAINESVILLE, FLORIDA 32607

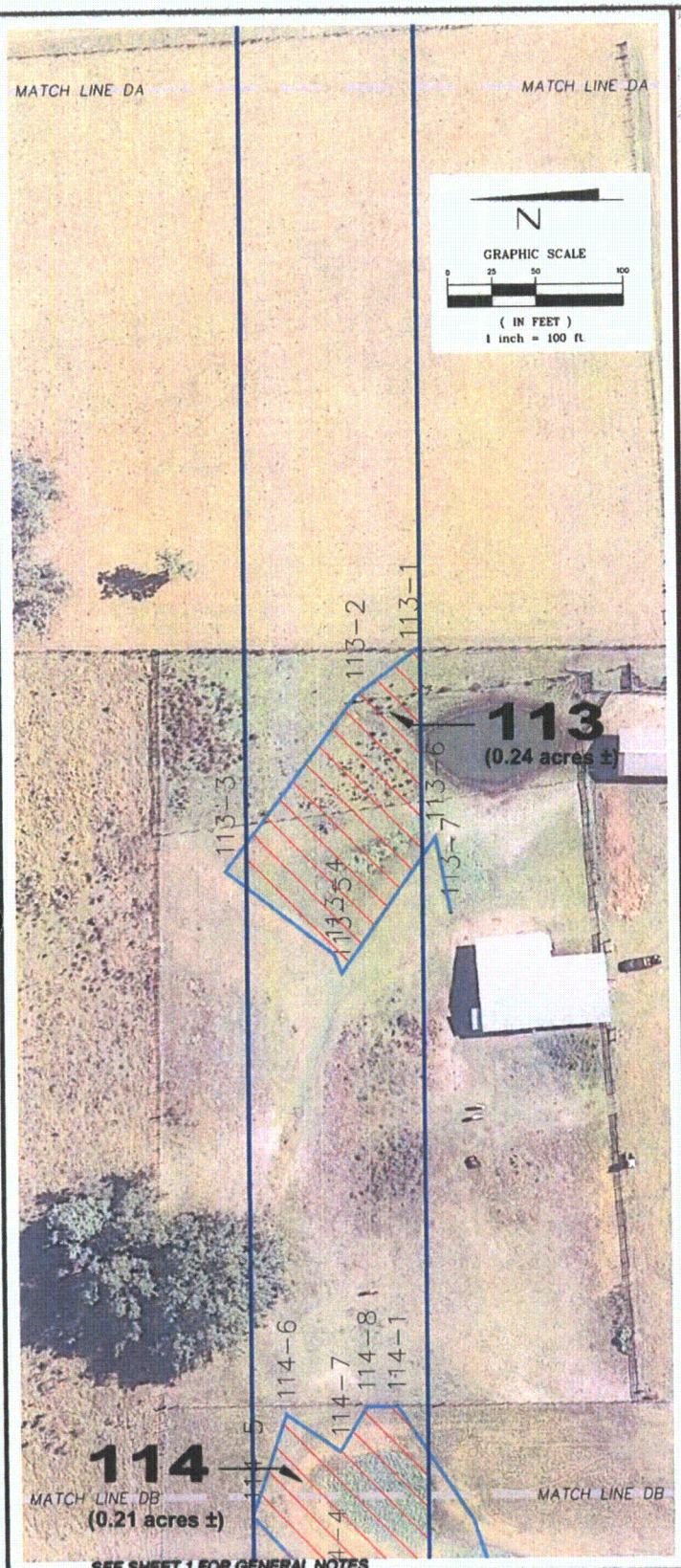

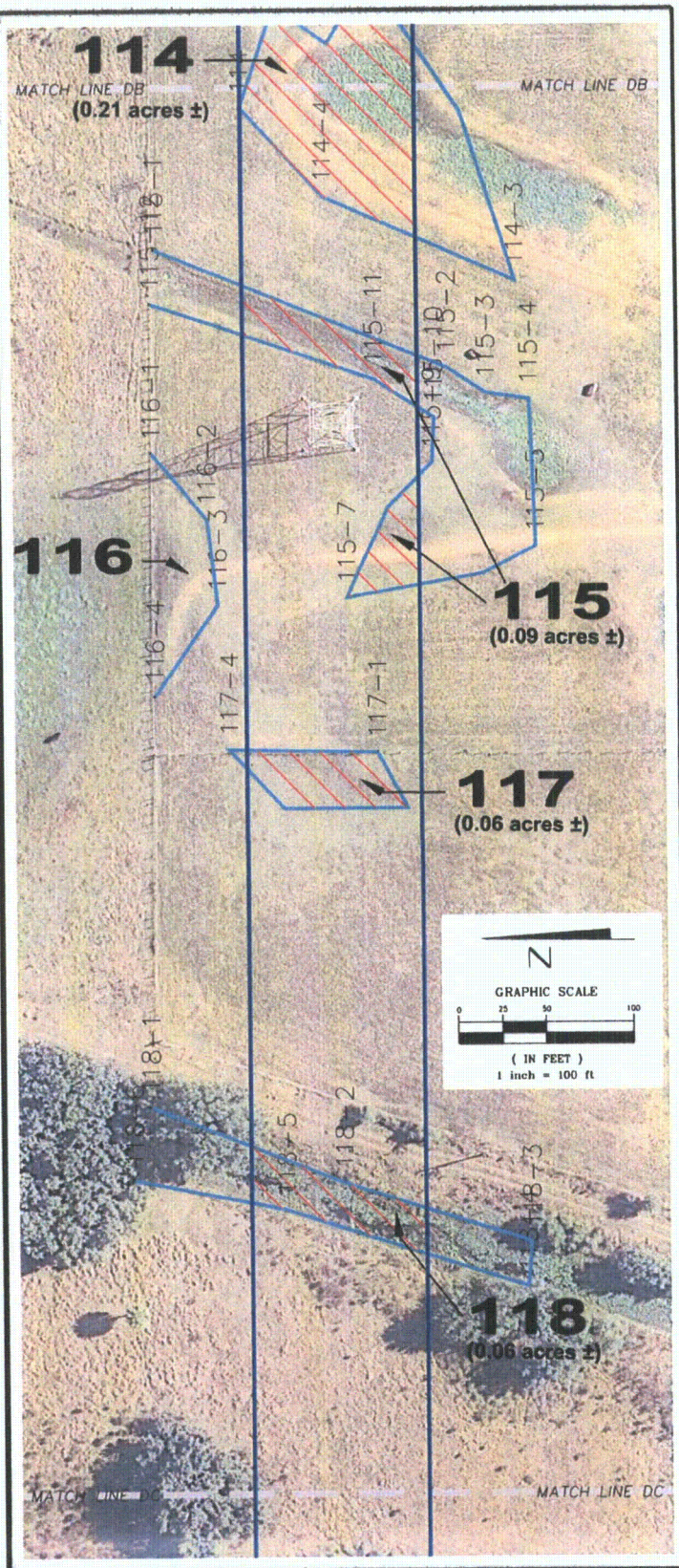

SEE SHEET 1 FOR GENERAL NOTES

PROJECT TITLE:
SPECIFIC PURPOSE SURVEY OF WETLAND JURISDICTIONAL DELINEATION AND THREATENED AND ENDANGERED SPECIES
OF
PROGRESS ENERGY FLORIDA
Polk-Hillsborough-Pinellas (PHP) Transmission Line
Polk, Hillsborough and Pinellas Counties, Florida

DATE	BY	DESCRIPTION

REVISION

DRAWN BY: P.E.W. DATE: 11/09/09
CHKD. BY: R.M.J. DATE: 11/09/09
JOB No. 63740090435
SCALE: 1"=100'
SHT. 55 OF 183
DRAWING NAME: PHP Transimission Line.dwg

PREPARED BY:
MACTEC
MACTEC Engineering & Consulting, Inc.
4150 North John Young Parkway Orlando, Florida 32804-2620
Phone: 407.522.7570 Fax: 407.522.7578
CERTIFICATE OF AUTHORIZATION: LB 6969

Golder Associates
Gainesville, Florida

PREPARED FOR:
GOLDER ASSOCIATES
6026 NW 1st Place
GAINESVILLE, FLORIDA 32607

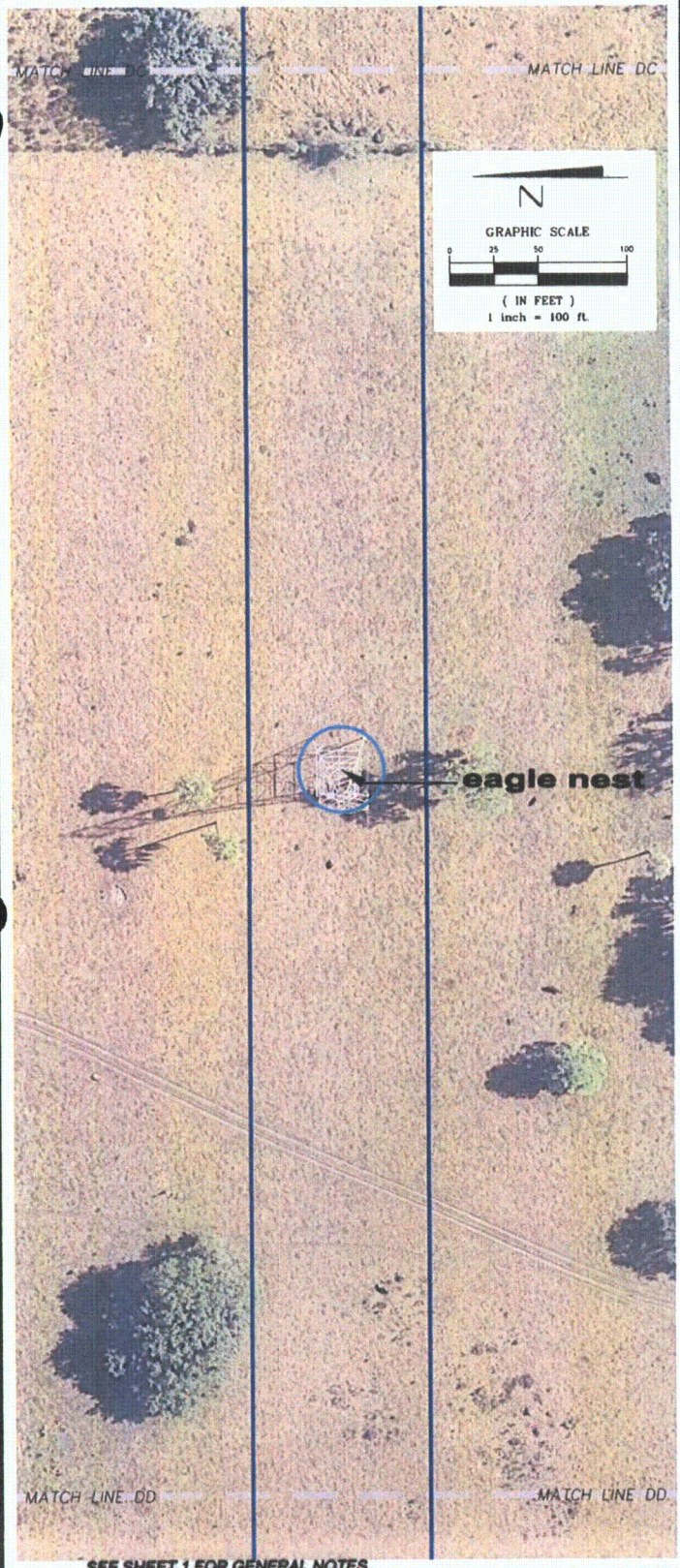

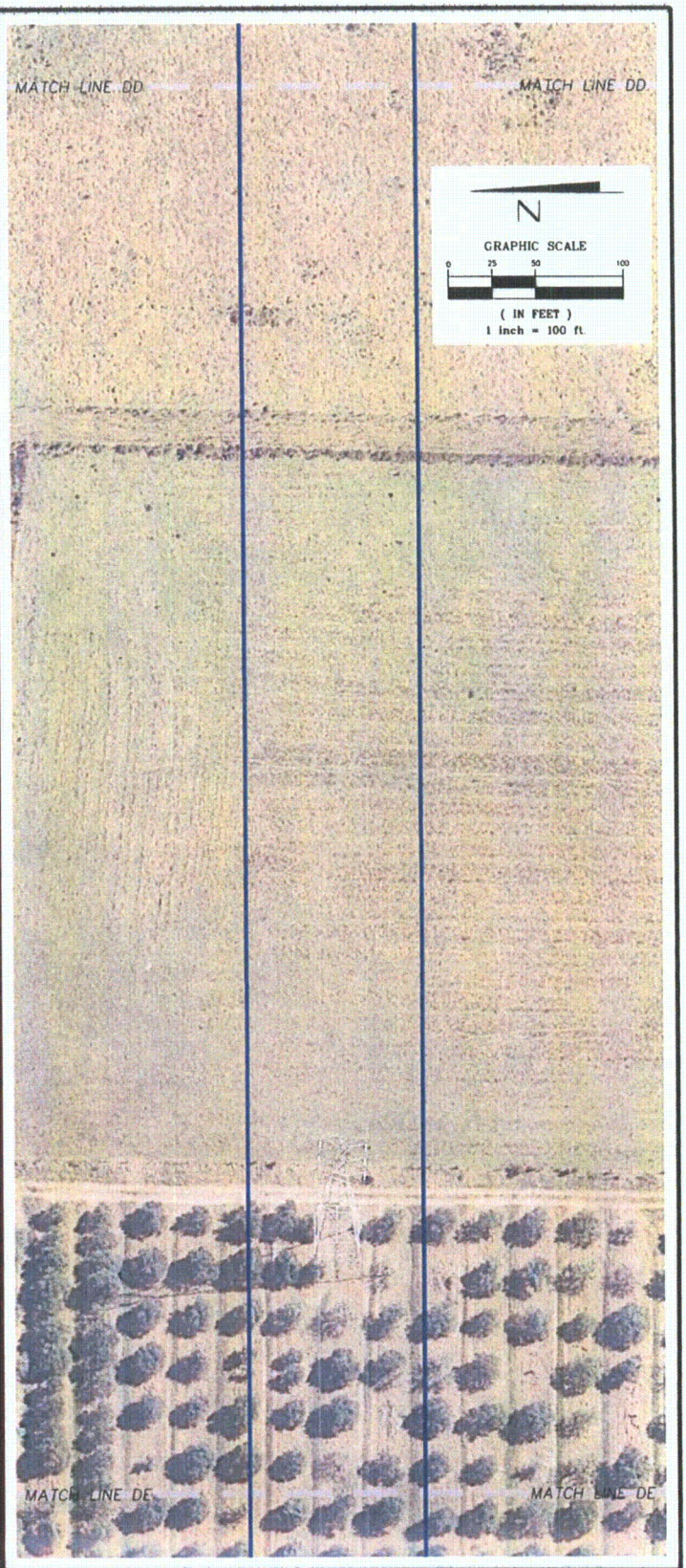

SEE SHEET 1 FOR GENERAL NOTES

PROJECT TITLE:
SPECIFIC PURPOSE SURVEY OF WETLAND JURISDICTIONAL DELINEATION AND THREATENED AND ENDANGERED SPECIES
OF
PROGRESS ENERGY FLORIDA
Polk-Hillsborough-Pinellas (PHP) Transmission Line
Polk, Hillsborough and Pinellas Counties, Florida

DATE	BY	DESCRIPTION

REVISION

DRAWN BY: P.E.W. DATE: 11/09/09
CHKD. BY: R.M.J. DATE: 11/09/09
JOB No. 63740090435
SCALE: 1"=100'
SHT. 56 OF 183
DRAWING NAME: PHP Transimssion Line.dwg

PREPARED BY:
MACTEC
MACTEC Engineering & Consulting, Inc.
4150 North John Young Parkway Orlando, Florida 32804-2620
Phone: 407.522.7570 Fax: 407.522.7576
CERTIFICATE OF AUTHORIZATION: LB 6989

Golder Associates
Gainesville, Florida

PREPARED FOR:
GOLDER ASSOCIATES
6026 NW 1st Place
GAINESVILLE, FLORIDA 32607

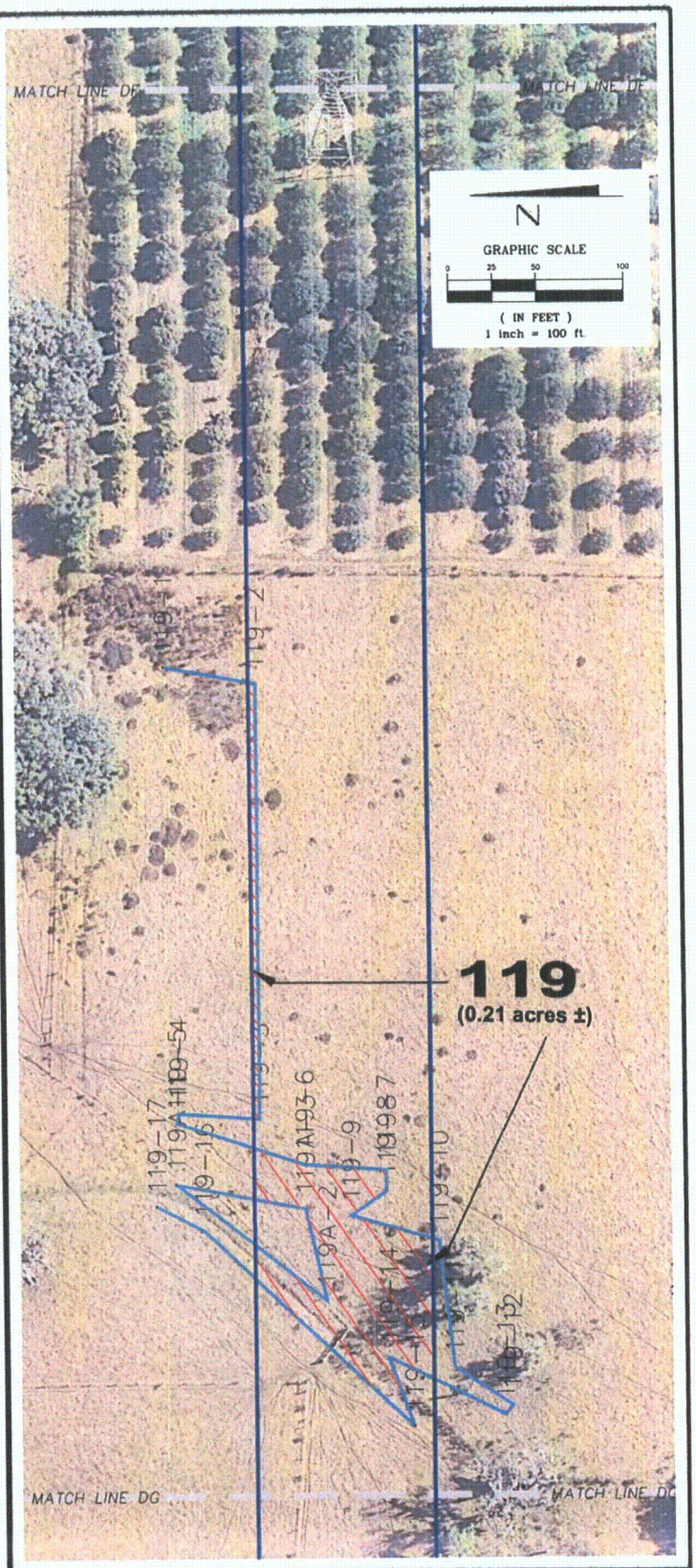

SEE SHEET 1 FOR GENERAL NOTES

PROJECT TITLE:
SPECIFIC PURPOSE SURVEY OF WETLAND JURISDICTIONAL DELINEATION AND THREATENED AND ENDANGERED SPECIES
OF
PROGRESS ENERGY FLORIDA
Polk-Hillsborough-Pinellas (PHP) Transmission Line
Polk, Hillsborough and Pinellas Counties, Florida

DATE	BY	DESCRIPTION

REVISION

DRAWN BY: P.E.W. DATE: 11/09/09
CHKD. BY: R.M.J. DATE: 11/09/09
JOB No. 637400090435
SCALE: 1"=100'
SHT. 57 OF 183
DRAWING NAME: PHP Transimssion Line.dwg

PREPARED BY:
MACTEC
MACTEC Engineering & Consulting, Inc.
4150 North John Young Parkway Orlando, Florida 32804-2620
Phone: 407.522.7570 Fax: 407.522.7576
CERTIFICATE OF AUTHORIZATION: LB 6989

Golder Associates
Gainesville, Florida

PREPARED FOR:
GOLDER ASSOCIATES
6026 NW 1st Place
GAINESVILLE, FLORIDA 32607

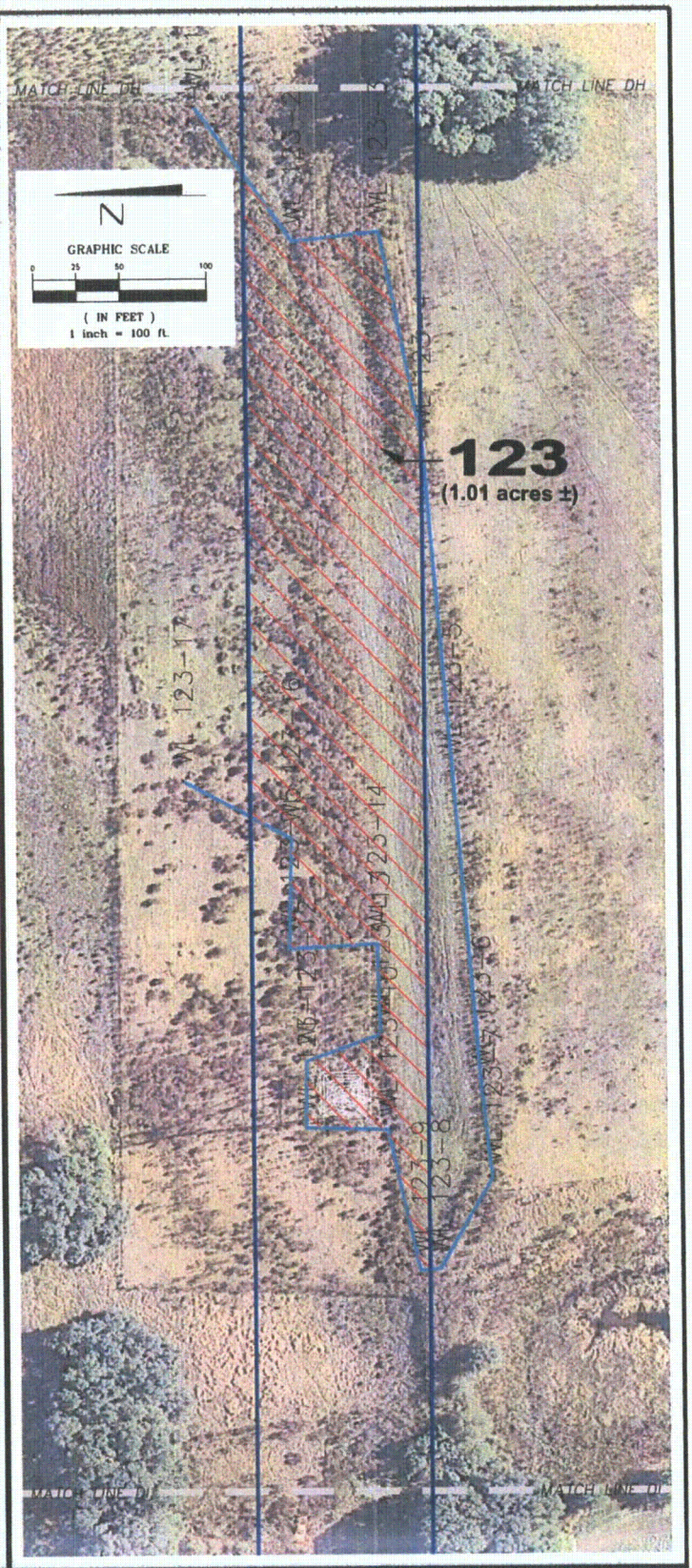

SEE SHEET 1 FOR GENERAL NOTES

PROJECT TITLE:
SPECIFIC PURPOSE SURVEY OF WETLAND JURISDICTIONAL DELINEATION AND THREATENED AND ENDANGERED SPECIES
OF
PROGRESS ENERGY FLORIDA
Polk-Hillsborough-Pinellas (PHP) Transmission Line
Polk, Hillsborough and Pinellas Counties, Florida

DATE	BY	DESCRIPTION

REVISION

DRAWN BY: P.E.W. DATE: 11/09/09
CHKD. BY: R.M.J. DATE: 11/09/09
JOB No. 63740090435
SCALE: 1"=100'
SHT. 58 OF 183
DRAWING NAME: PHP Transimssion Line.dwg

PREPARED BY:
MACTEC
MACTEC Engineering & Consulting, Inc.
4150 North John Young Parkway, Orlando, Florida 32804-2620
Phone: 407.522.7570 Fax: 407.522.7576
CERTIFICATE OF AUTHORIZATION: LB 6969

Golder Associates
Gainesville, Florida

PREPARED FOR:
GOLDER ASSOCIATES
6026 NW 1st Place
GAINESVILLE, FLORIDA 32607

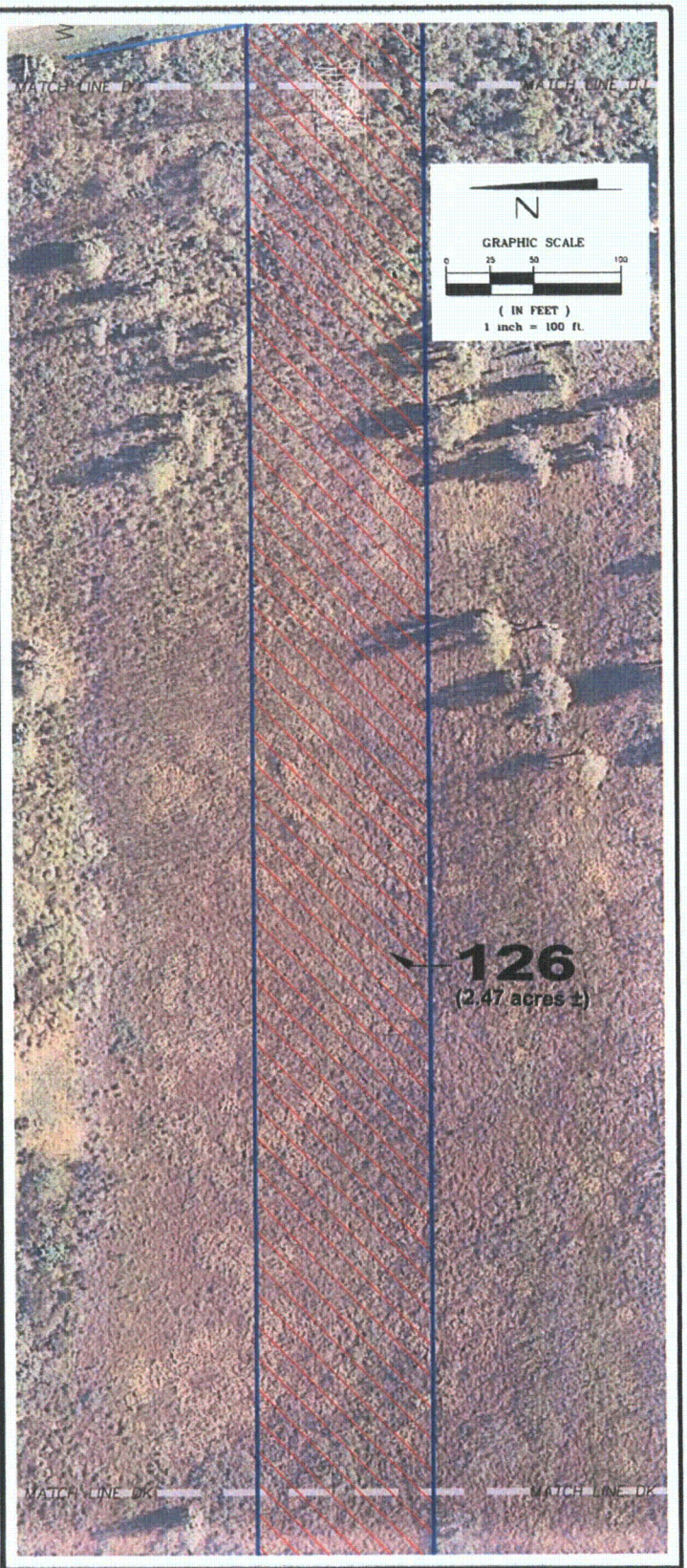

SEE SHEET 1 FOR GENERAL NOTES

PROJECT TITLE:
SPECIFIC PURPOSE SURVEY OF WETLAND JURISDICTIONAL DELINEATION AND THREATENED AND ENDANGERED SPECIES
OF
PROGRESS ENERGY FLORIDA
Polk-Hillsborough-Pinellas (PHP) Transmission Line
Polk, Hillsborough and Pinellas Counties, Florida

DATE	BY	DESCRIPTION

REVISION

DRAWN BY: P.E.W. DATE: 11/09/09
CHKD. BY: R.M.J. DATE: 11/09/09
JOB No. 63740090435
SCALE: 1"=100'
SHT. 59 OF 183
DRAWING NAME: PHP Transmission Line.dwg

PREPARED BY:
MACTEC
MACTEC Engineering & Consulting, Inc.
4150 North John Young Parkway Orlando, Florida 32804-3620
Phone: 407.522.7570 Fax: 407.522.7576
CERTIFICATE OF AUTHORIZATION: LB 6989

Golder Associates
Gainesville, Florida

PREPARED FOR:
GOLDER ASSOCIATES
6026 NW 1st Place
GAINESVILLE, FLORIDA 32607

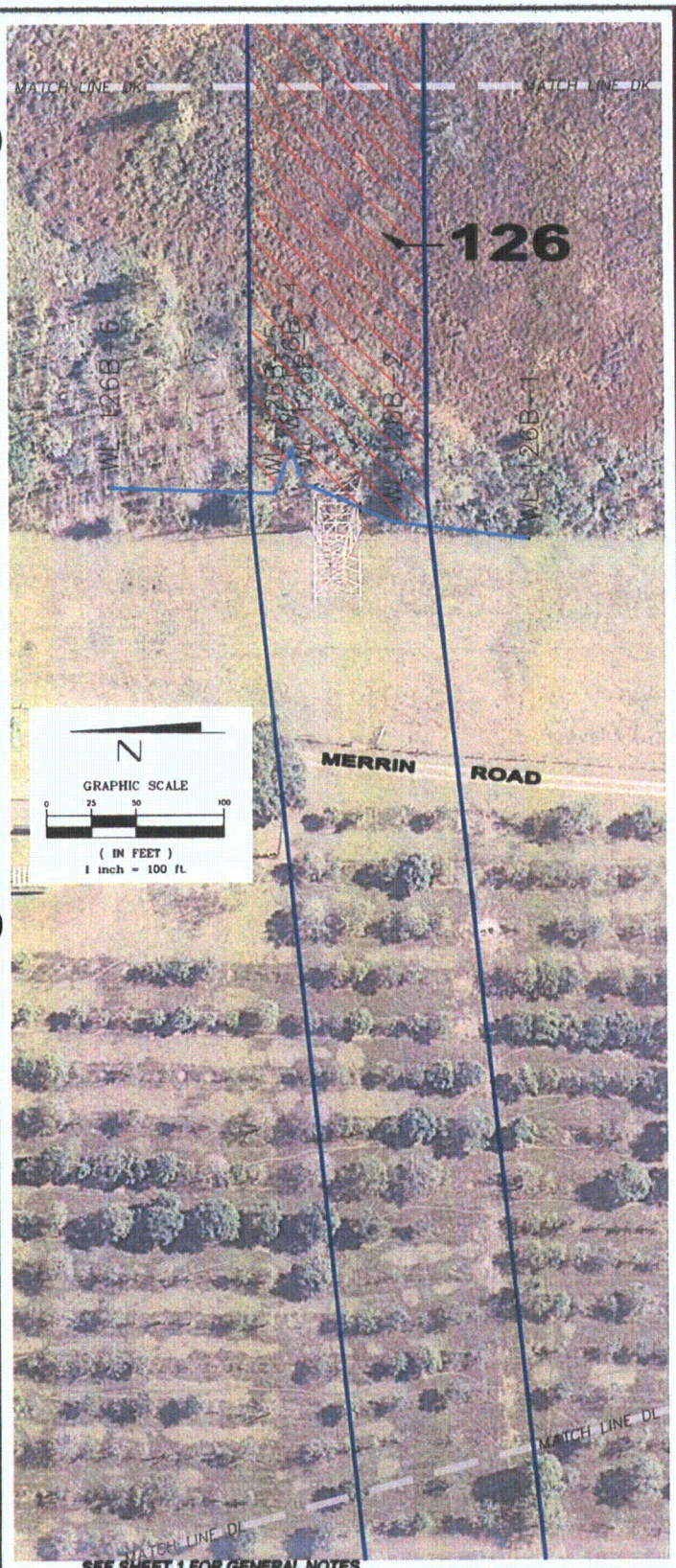

SEE SHEET 1 FOR GENERAL NOTES

PROJECT TITLE:
SPECIFIC PURPOSE SURVEY OF WETLAND JURISDICTIONAL DELINEATION AND THREATENED AND ENDANGERED SPECIES
OF
PROGRESS ENERGY FLORIDA
Polk–Hillsborough–Pinellas (PHP) Transmission Line
Polk, Hillsborough and Pinellas Counties, Florida

DATE	BY	DESCRIPTION

REVISION

DRAWN BY: P.E.W. DATE: 11/09/09
CHKD. BY: R.M.J. DATE: 11/09/09
JOB No. 637400090435
SCALE: 1"=100'
SHT. 60 OF 183
DRAWING NAME: PHP Transimssion Line.dwg

PREPARED BY:
MACTEC
MACTEC Engineering & Consulting, Inc.
4150 North John Young Parkway, Orlando, Florida 32804-2620
Phone: 407.522.7570 Fax: 407.522.7578
CERTIFICATE OF AUTHORIZATION: LB 6989

Golder Associates
Gainesville, Florida

PREPARED FOR:
GOLDER ASSOCIATES
6026 NW 1st Place
GAINESVILLE, FLORIDA 32607

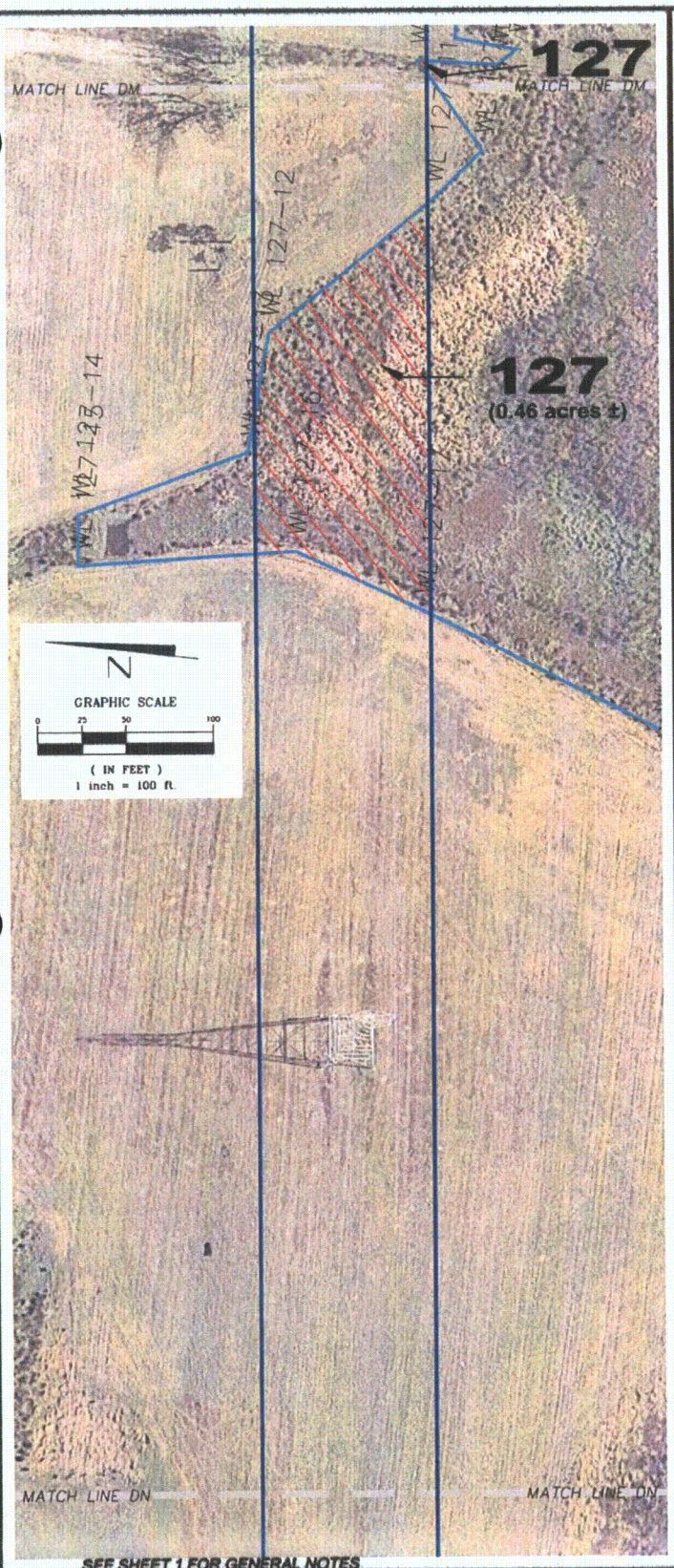

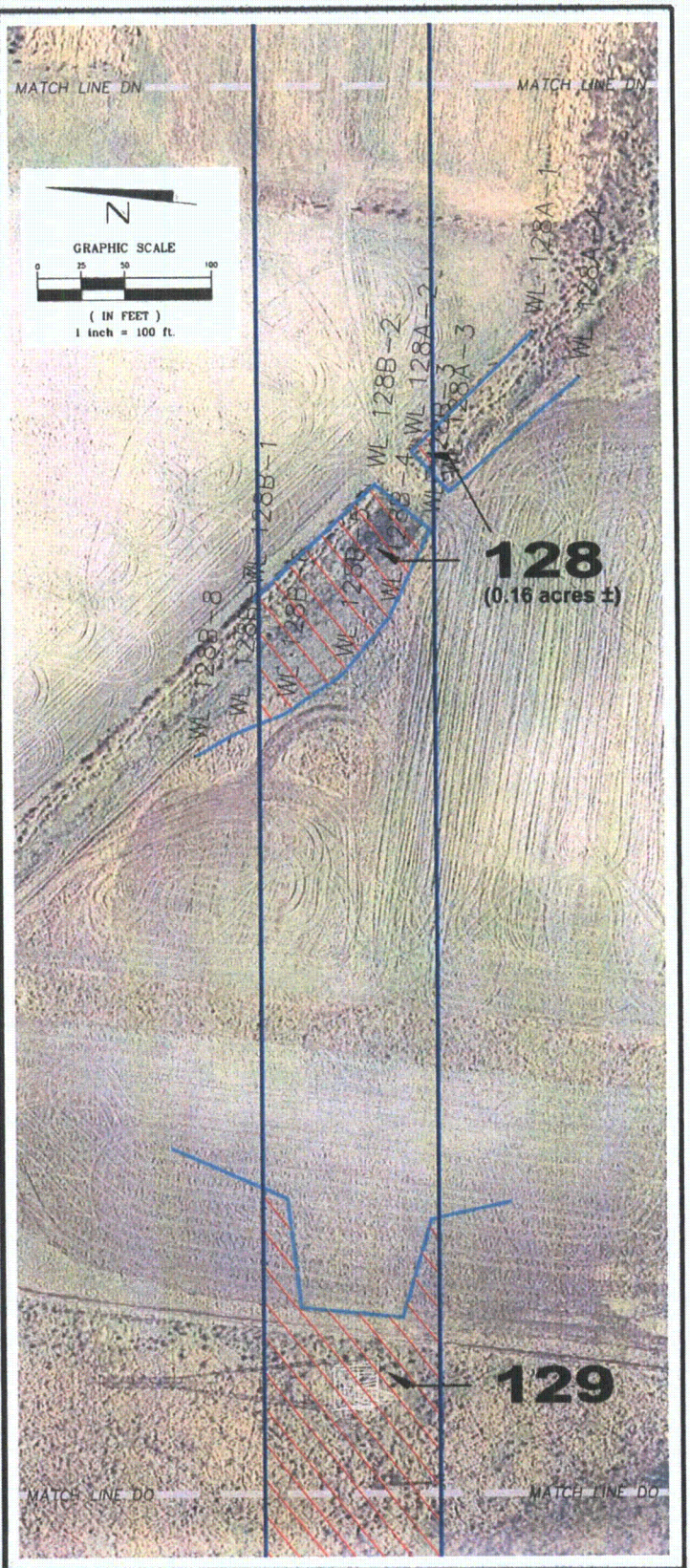

SEE SHEET 1 FOR GENERAL NOTES

PROJECT TITLE:
SPECIFIC PURPOSE SURVEY OF WETLAND JURISDICTIONAL DELINEATION AND THREATENED AND ENDANGERED SPECIES
OF
PROGRESS ENERGY FLORIDA
Polk-Hillsborough-Pinellas (PHP) Transmission Line
Polk, Hillsborough and Pinellas Counties, Florida

DATE	BY	DESCRIPTION

REVISION

DRAWN BY: P.E.W. DATE: 11/09/09
CHKD. BY: R.M.J. DATE: 11/09/09
JOB No. 63740090435
SCALE: 1"=100'
SHT. 61 OF 183
DRAWING NAME: PHP Transimssion Line.dwg

PREPARED BY:
MACTEC
MACTEC Engineering & Consulting, Inc.
4150 North John Young Parkway Orlando, Florida 32804-2620
Phone: 407.522.7570 Fax: 407.522.7576
CERTIFICATE OF AUTHORIZATION: LB 6969

Golder Associates
Gainesville, Florida

PREPARED FOR:
GOLDER ASSOCIATES
6026 NW 1st Place
GAINESVILLE, FLORIDA 32607

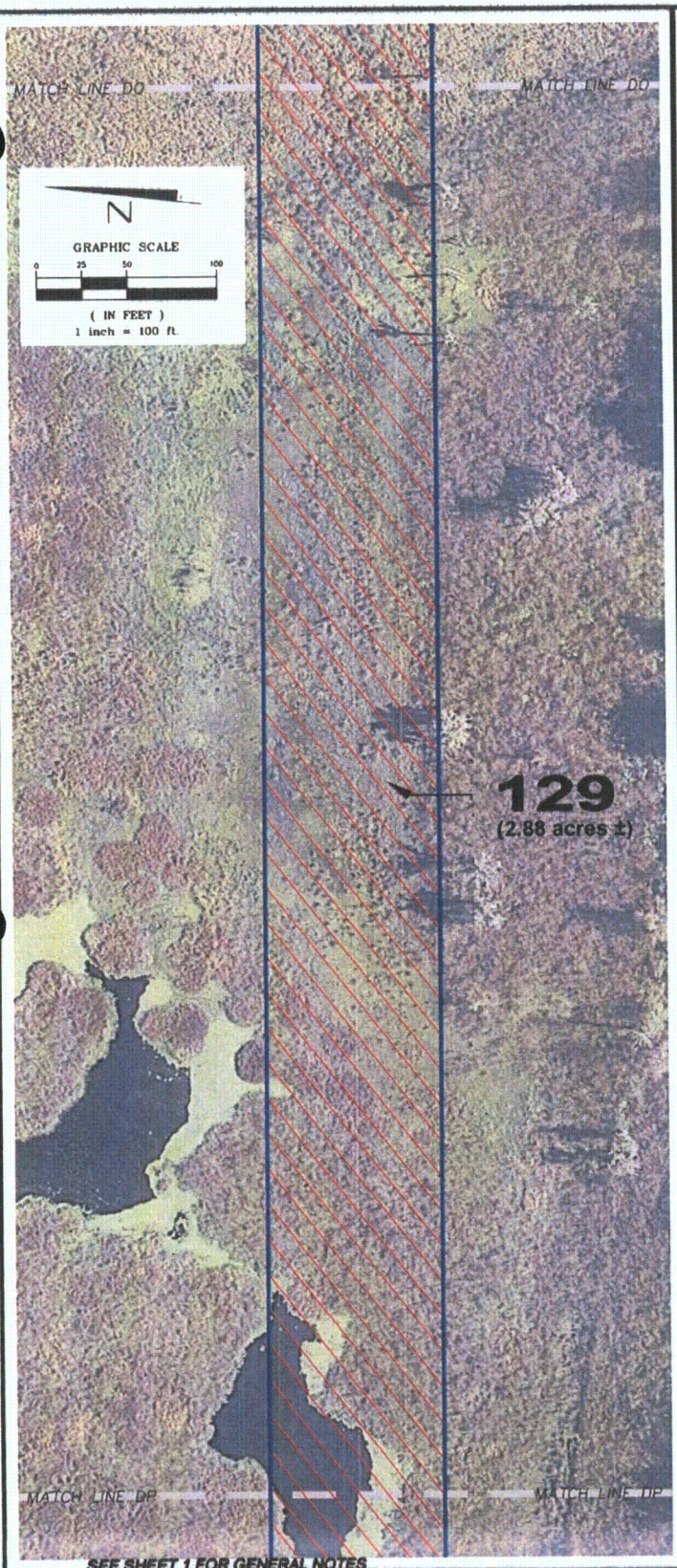

SEE SHEET 1 FOR GENERAL NOTES

PROJECT TITLE:
SPECIFIC PURPOSE SURVEY OF WETLAND JURISDICTIONAL DELINEATION AND THREATENED AND ENDANGERED SPECIES
OF
PROGRESS ENERGY FLORIDA
Polk-Hillsborough-Pinellas (PHP) Transmission Line
Polk, Hillsborough and Pinellas Counties, Florida

DATE	BY	DESCRIPTION

REVISION

DRAWN BY: P.E.W. DATE: 11/09/09
CHKD. BY: R.M.J. DATE: 11/09/09
JOB No. 63740090435
SCALE: 1"=100'
SHT. 62 OF 183
DRAWING NAME: PHP Transimssion Line.dwg

PREPARED BY:
MACTEC
MACTEC Engineering & Consulting, Inc.
4150 North John Young Parkway, Orlando, Florida 32804-2620
Phone: 407.522.7570 Fax: 407.522.7578
CERTIFICATE OF AUTHORIZATION: LB 6969

Golder Associates
Gainesville, Florida

PREPARED FOR:
GOLDER ASSOCIATES
6026 NW 1st Place
GAINESVILLE, FLORIDA 32607

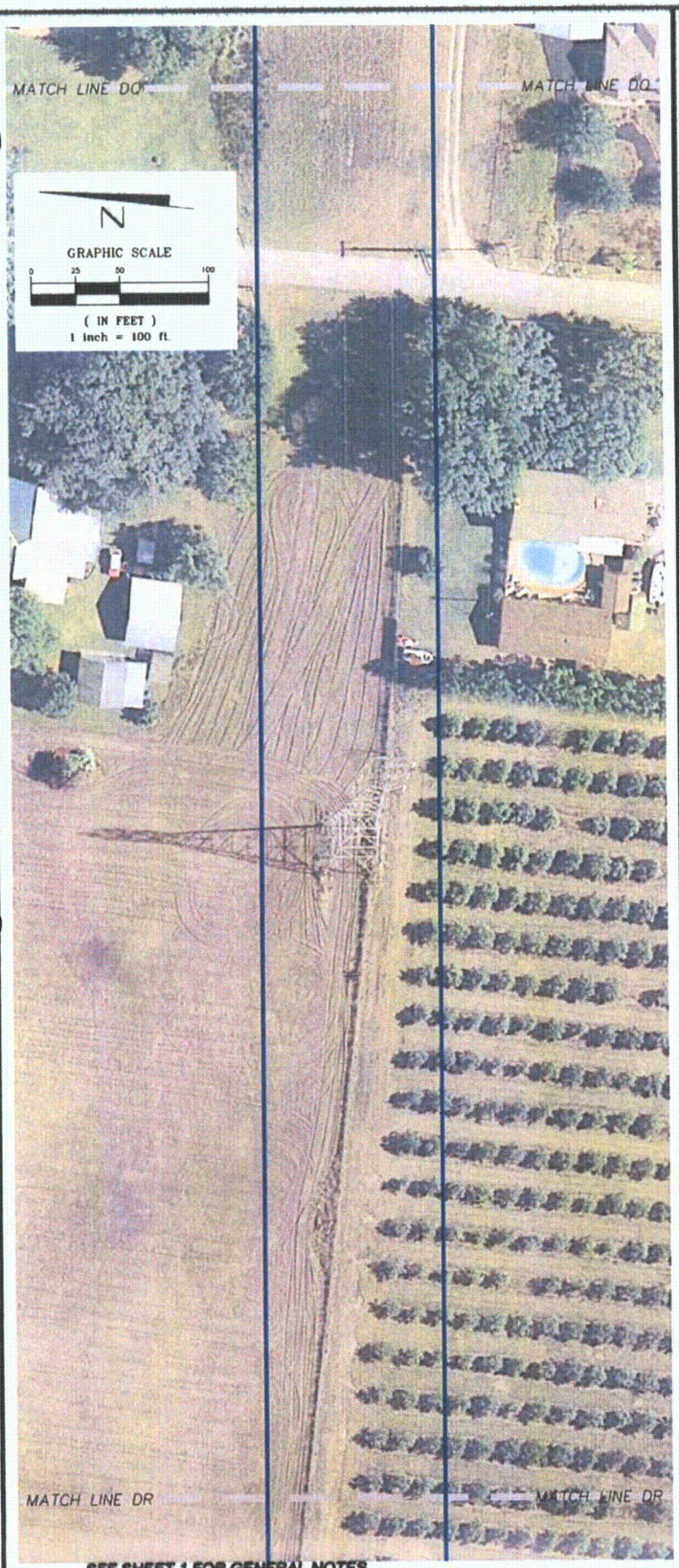

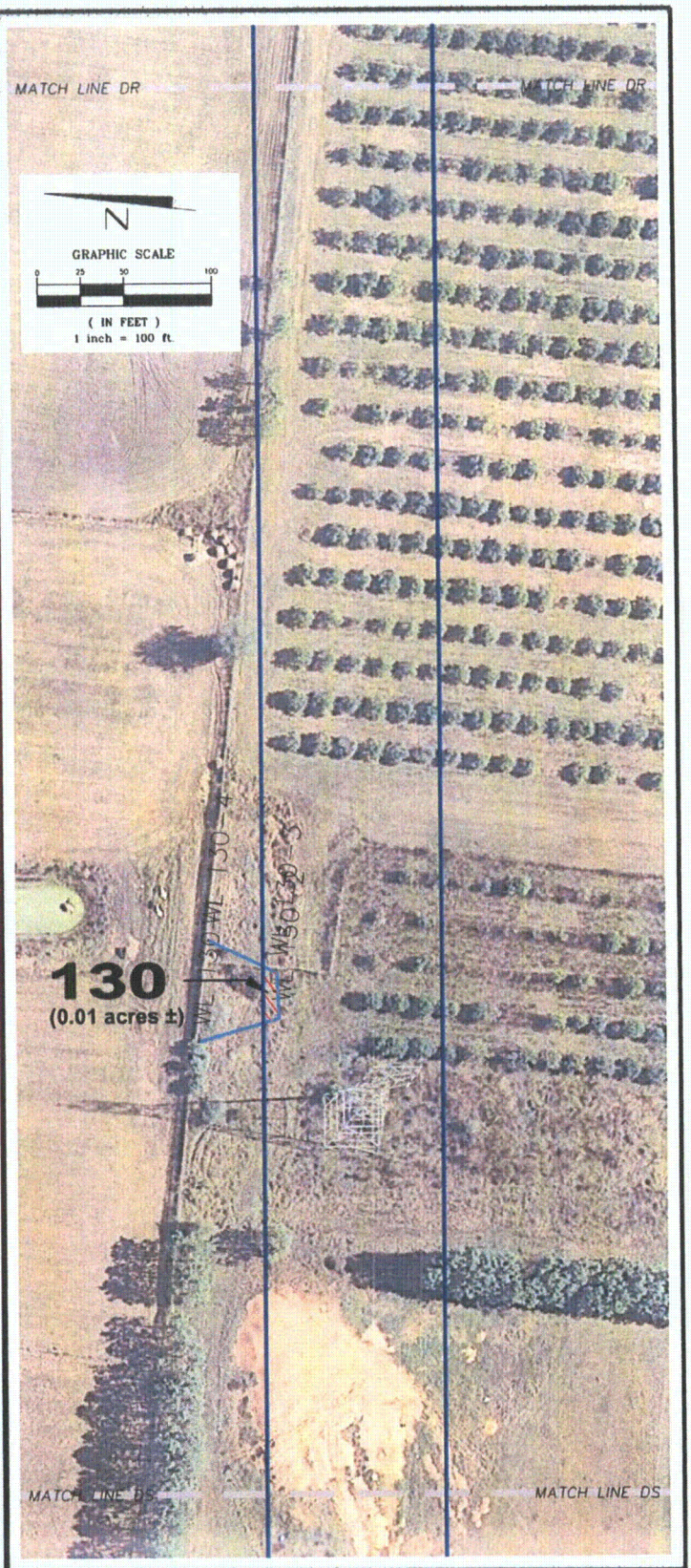

SEE SHEET 1 FOR GENERAL NOTES

PROJECT TITLE:
SPECIFIC PURPOSE SURVEY OF WETLAND JURISDICTIONAL DELINEATION AND THREATENED AND ENDANGERED SPECIES
OF
PROGRESS ENERGY FLORIDA
Polk-Hillsborough-Pinellas (PHP) Transmission Line
Polk, Hillsborough and Pinellas Counties, Florida

DATE	BY	DESCRIPTION

REVISION

DRAWN BY: P.E.W. DATE: 11/09/09
CHKD. BY: R.M.J. DATE: 11/09/09
JOB No. 63740090435
SCALE: 1"=100'
SHT. 63 OF 183
DRAWING NAME: PHP Transimssion Line.dwg

PREPARED BY:
MACTEC
MACTEC Engineering & Consulting, Inc.
4150 North John Young Parkway Orlando, Florida 32804-2620
Phone: 407.522.7570 Fax: 407.522.7578
CERTIFICATE OF AUTHORIZATION: LB-6989

Golder Associates
Gainesville, Florida

PREPARED FOR:
GOLDER ASSOCIATES
6026 NW 1st Place
GAINESVILLE, FLORIDA 32607

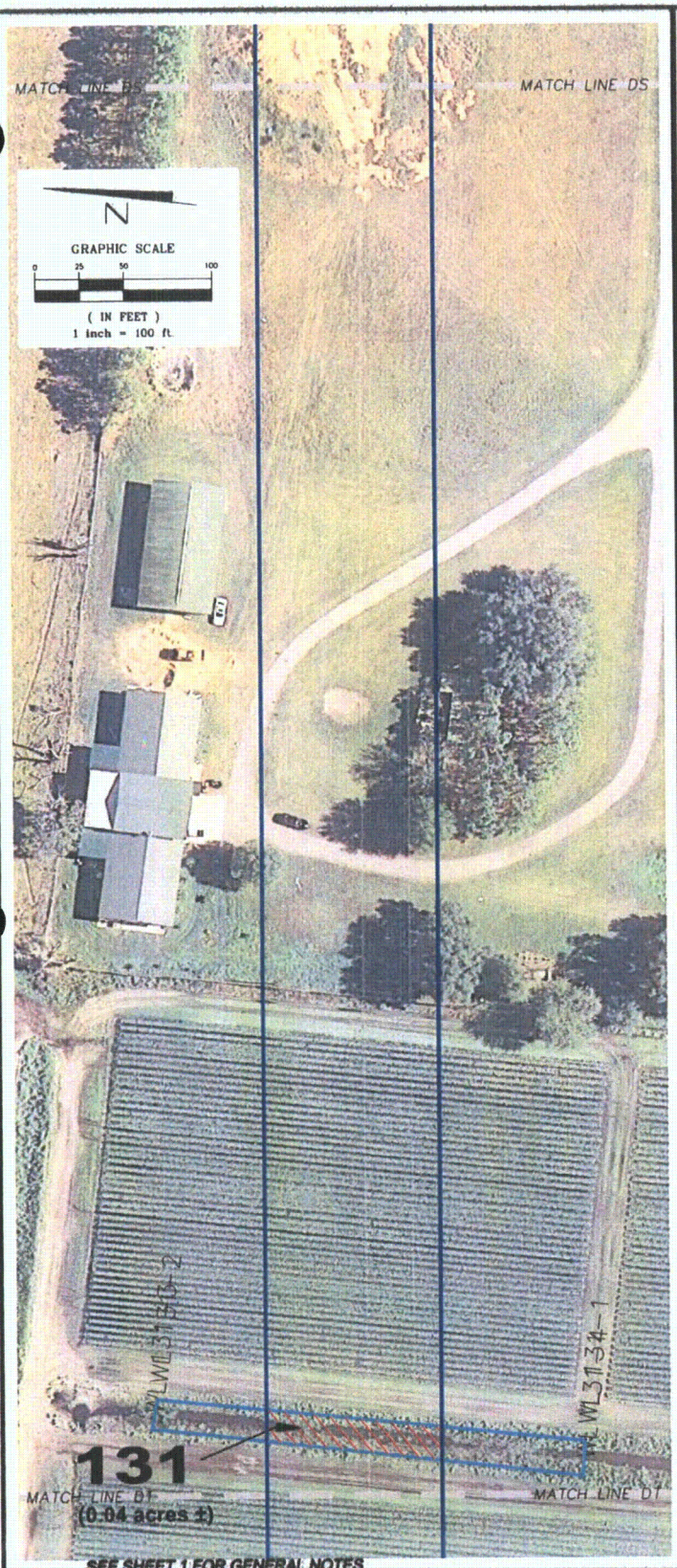

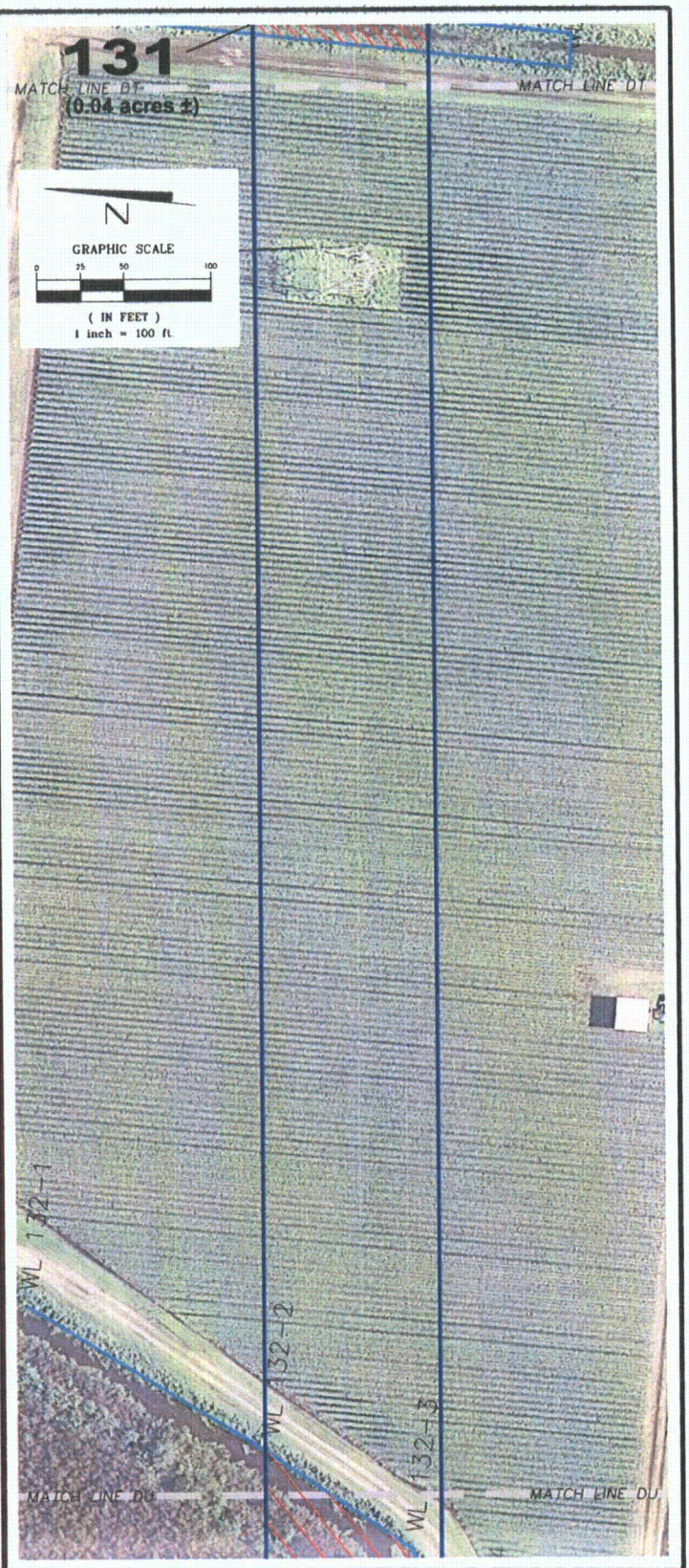

SEE SHEET 1 FOR GENERAL NOTES

PROJECT TITLE:
SPECIFIC PURPOSE SURVEY OF WETLAND JURISDICTIONAL DELINEATION AND THREATENED AND ENDANGERED SPECIES
OF
PROGRESS ENERGY FLORIDA
Polk-Hillsborough-Pinellas (PHP) Transmission Line
Polk, Hillsborough and Pinellas Counties, Florida

DATE	BY	DESCRIPTION

REVISION

DRAWN BY: P.E.W. DATE: 11/09/09
CHKD. BY: R.M.J. DATE: 11/09/09
JOB No. 63740090435
SCALE: 1"=100'
SHT. 64 OF 183
DRAWING NAME: PHP Transimssion Line.dwg

PREPARED BY:
MACTEC
MACTEC Engineering & Consulting, Inc.
4150 North John Young Parkway, Orlando, Florida 32804-2620
Phone: 407.522.7570 Fax: 407.522.7576
CERTIFICATE OF AUTHORIZATION: LB 6969

Golder Associates
Gainesville, Florida

PREPARED FOR:
GOLDER ASSOCIATES
6026 NW 1st Place
GAINESVILLE, FLORIDA 32607

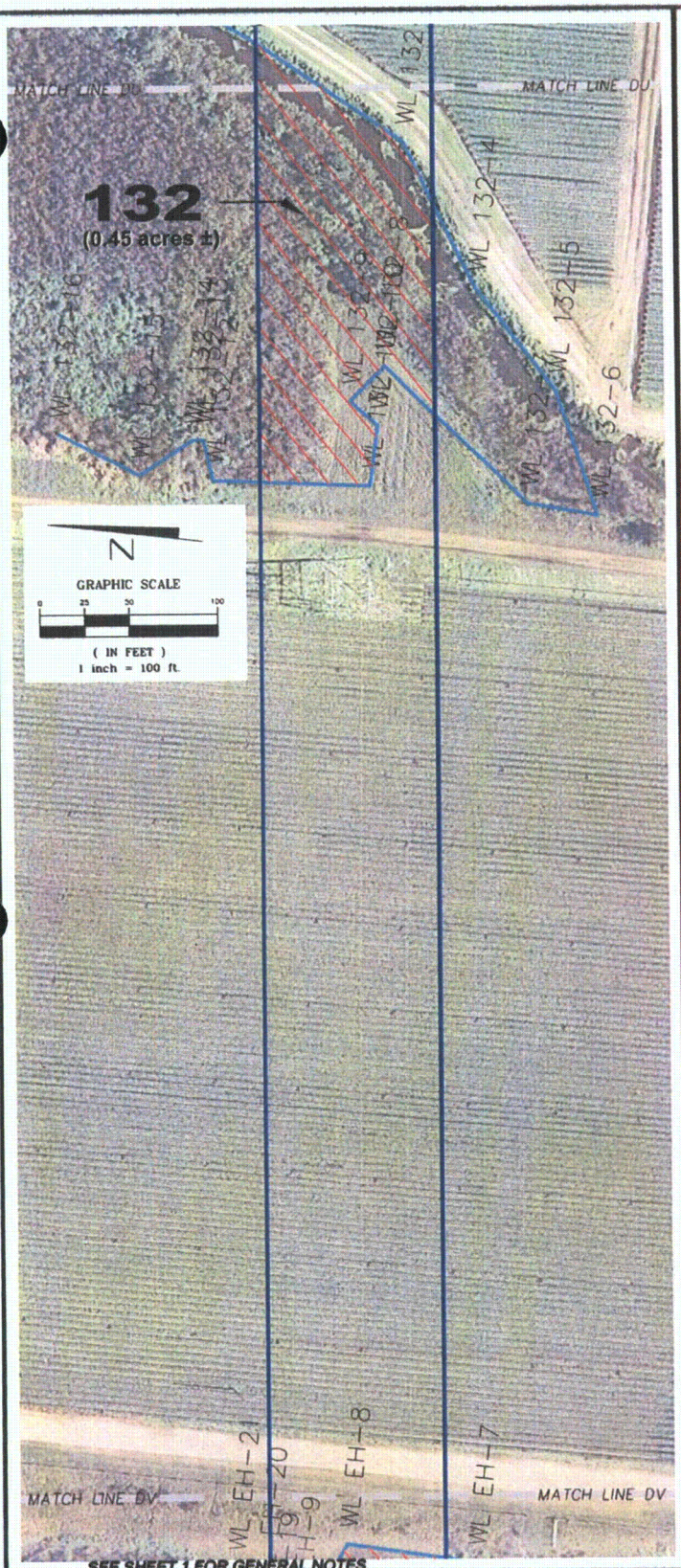

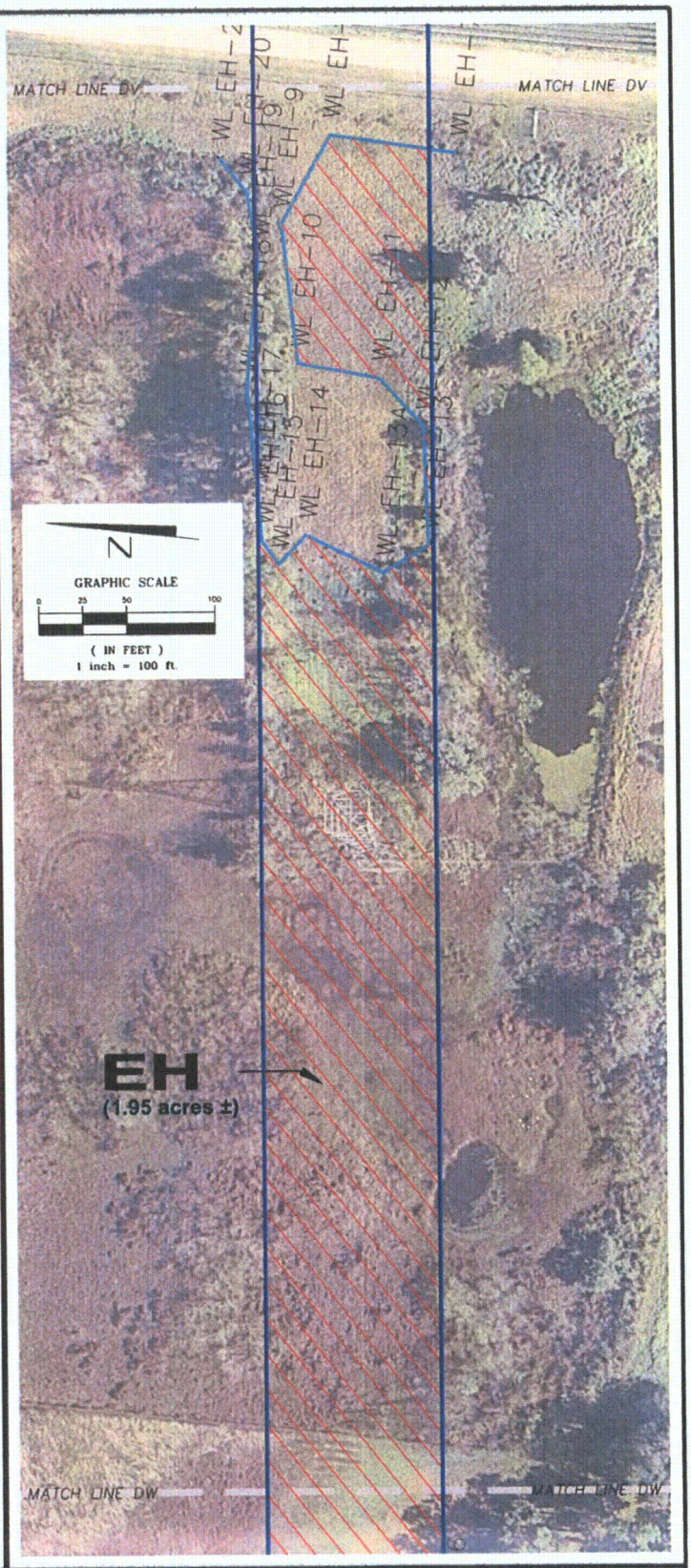

SEE SHEET 1 FOR GENERAL NOTES

PROJECT TITLE:
SPECIFIC PURPOSE SURVEY OF WETLAND JURISDICTIONAL DELINEATION AND THREATENED AND ENDANGERED SPECIES
OF
PROGRESS ENERGY FLORIDA
Polk-Hillsborough-Pinellas (PHP) Transmission Line
Polk, Hillsborough and Pinellas Counties, Florida

DATE	BY	DESCRIPTION

REVISION

DRAWN BY: P.E.W. DATE: 11/09/09
CHKD. BY: R.M.J. DATE: 11/09/09
JOB No. 63740090435
SCALE: 1"=100'
SHT. 65 OF 183
DRAWING NAME: PHP Transimssion Line.dwg

PREPARED BY:
MACTEC
MACTEC Engineering & Consulting, Inc.
4150 North John Young Parkway Orlando, Florida 32804-2620
Phone: 407.522.7570 Fax: 407.522.7576
CERTIFICATE OF AUTHORIZATION: LB 6969

Golder Associates
Gainesville, Florida

PREPARED FOR:
GOLDER ASSOCIATES
6026 NW 1st Place
GAINESVILLE, FLORIDA 32607

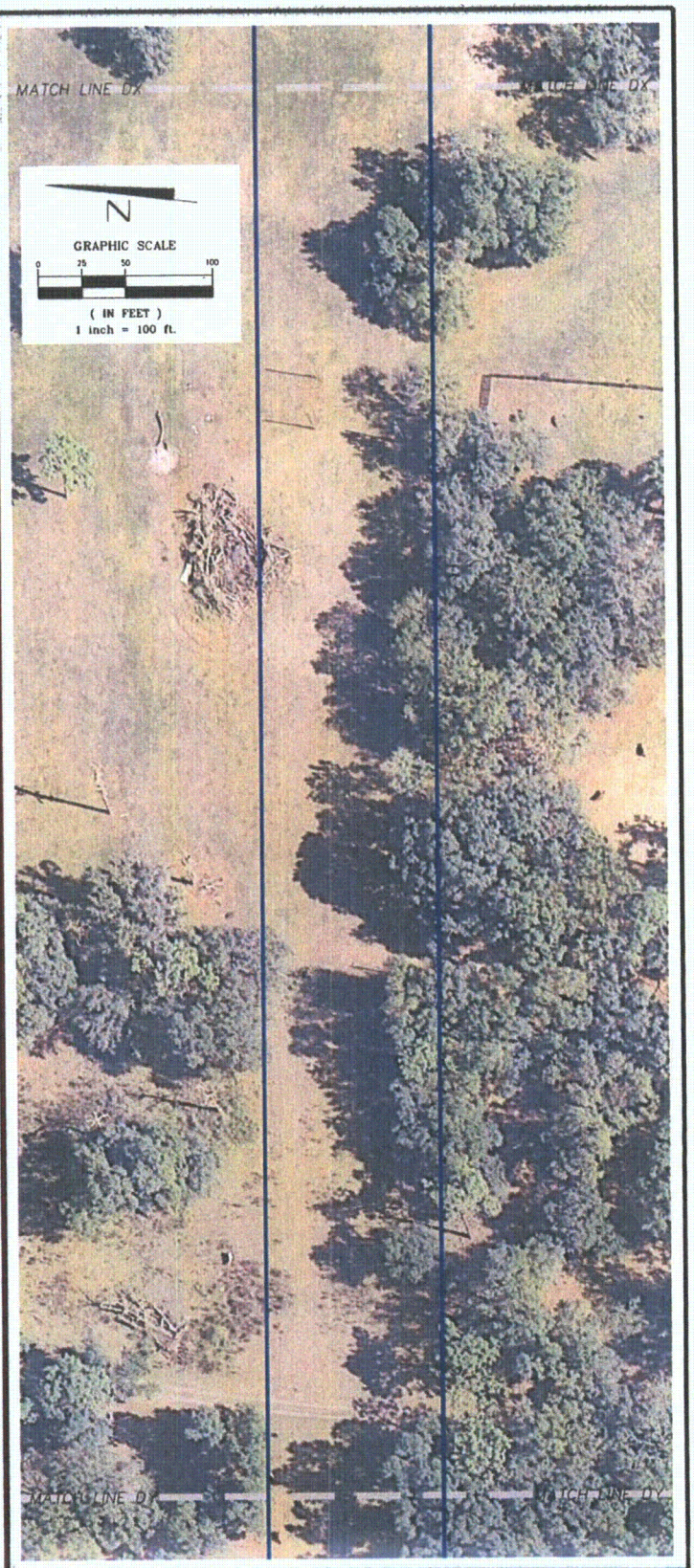

SEE SHEET 1 FOR GENERAL NOTES

PROJECT TITLE:
SPECIFIC PURPOSE SURVEY OF WETLAND JURISDICTIONAL DELINEATION AND THREATENED AND ENDANGERED SPECIES
OF
PROGRESS ENERGY FLORIDA
Polk-Hillsborough-Pinellas (PHP) Transmission Line
Polk, Hillsborough and Pinellas Counties, Florida

DATE	BY	DESCRIPTION

REVISION

DRAWN BY: P.E.W. DATE: 11/09/09
CHKD. BY: R.M.J. DATE: 11/09/09
JOB No. 63740090435
SCALE: 1"=100'
SHT. 66 OF 183
DRAWING NAME: PHP Transimssion Line.dwg

PREPARED BY:
MACTEC
MACTEC Engineering & Consulting, Inc.
4150 North John Young Parkway Orlando, Florida 32804-2620
Phone: 407.522.7570 Fax: 407.522.7578
CERTIFICATE OF AUTHORIZATION: LB 6969

Golder Associates
Gainesville, Florida

PREPARED FOR:
GOLDER ASSOCIATES
6026 NW 1st Place
GAINESVILLE, FLORIDA 32607

SEE SHEET 1 FOR GENERAL NOTES

PROJECT TITLE:
SPECIFIC PURPOSE SURVEY OF WETLAND JURISDICTIONAL DELINEATION AND THREATENED AND ENDANGERED SPECIES
OF
PROGRESS ENERGY FLORIDA
Polk-Hillsborough-Pinellas (PHP) Transmission Line
Polk, Hillsborough and Pinellas Counties, Florida

DATE	BY	DESCRIPTION

REVISION

DRAWN BY: P.E.W. DATE: 11/09/09
CHKD. BY: R.M.J. DATE: 11/09/09
JOB No. 63740090435
SCALE: 1"=100'
SHT. 67 OF 183
DRAWING NAME: PHP Transimssion Line.dwg

PREPARED BY:
MACTEC
MACTEC Engineering & Consulting, Inc.
4150 North John Young Parkway Orlando, Florida 32804-2620
Phone: 407.522.7570 Fax: 407.522.7578
CERTIFICATE OF AUTHORIZATION: LB 6969

Golder Associates
Gainesville, Florida

PREPARED FOR:
GOLDER ASSOCIATES
6026 NW 1st Place
GAINESVILLE, FLORIDA 32607