

LEGEND

PHP Right-of-Way

FLOOD ZONE DESCRIPTIONS

- A 100-yr Floodplain
(No Base Flood Elevations
have been determined)
- AE 100-yr Floodplain
(Base Flood Elevations
have been determined)
- VE 100-yr Floodplain with velocity (wave action)

REFERENCE

Substations and Right-of-Way: Progress Energy Florida & Golder Associates Inc., 2009; Roads: Florida Department of Transportation, 2010; Railroads: FDEP, 1992; Flood Zones: FEMA, Polk County - 1996; Pinellas & Hillsborough County - 2009; Aerials: ESRI, 2008

PROGRESS ENERGY FLORIDA
LEVY NUCLEAR PLANT

POLK - HILLSBOROUGH - PINELLAS FEMA 100 YEAR FLOODPLAIN MAP



| | | | | | |
|----------------------------|-----|-------------|--|----------------|-------|
| MXD File No. 093-89547K007 | | | | SCALE AS SHOWN | REV 0 |
| DESIGN | DLH | 16 Nov 2009 | | | |
| GIS | DLH | 16 Feb 2010 | | | |
| CHECK | SAR | 16 Feb 2010 | | | |
| REVIEW | KB | 16 Feb 2010 | | | |

FIGURE 7
PAGE 2 OF 34

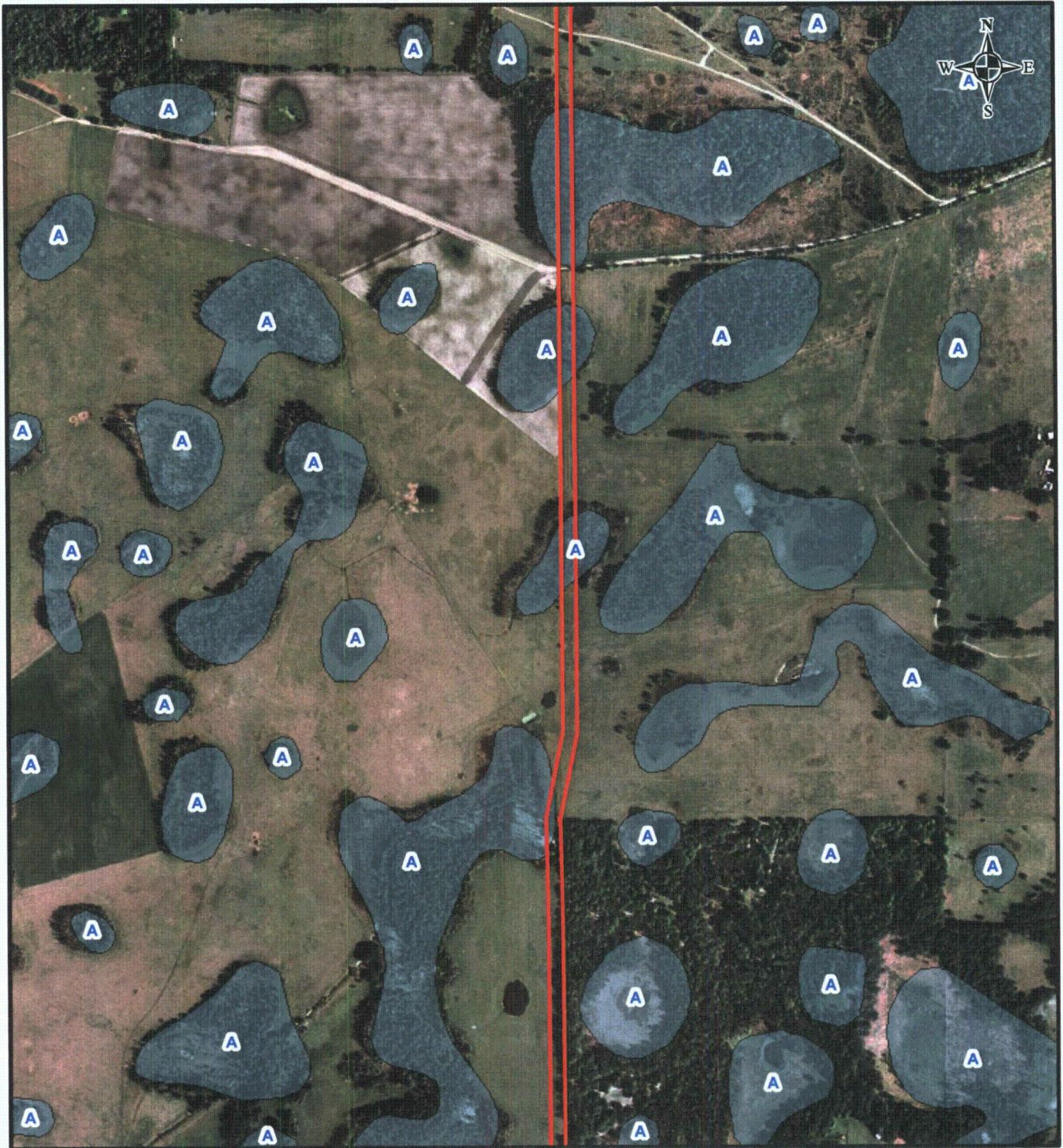

LEGEND

 PHP Right-of-Way

FLOOD ZONE DESCRIPTIONS

- A 100-yr Floodplain
(No Base Flood Elevations
have been determined)
- AE 100-yr Floodplain
(Base Flood Elevations
have been determined)
- VE 100-yr Floodplain with velocity (wave action)

REFERENCE

Substations and Right-of-Way: Progress Energy Florida & Golder Associates Inc., 2009; Roads: Florida Department of Transportation, 2010; Railroads: FDEP, 1992; Flood Zones: FEMA, Polk County - 1996; Pinellas & Hillsborough County - 2009; Aerials: ESRI, 2008

PROGRESS ENERGY FLORIDA
LEVY NUCLEAR PLANT

POLK - HILLSBOROUGH - PINELLAS FEMA 100 YEAR FLOODPLAIN MAP



| | | | | |
|----------------------------|-----|-------------|--|--------|
| MXD File No: 093-89547K007 | | | SCALE AS SHOWN | REV. 0 |
| DESIGN | DLH | 16 Nov 2009 | FIGURE 7 PAGE 3 OF 34 | |
| GIS | DLH | 16 Feb 2010 | | |
| CHECK | SAR | 16 Feb 2010 | | |
| REVIEW | KB | 16 Feb 2010 | | |

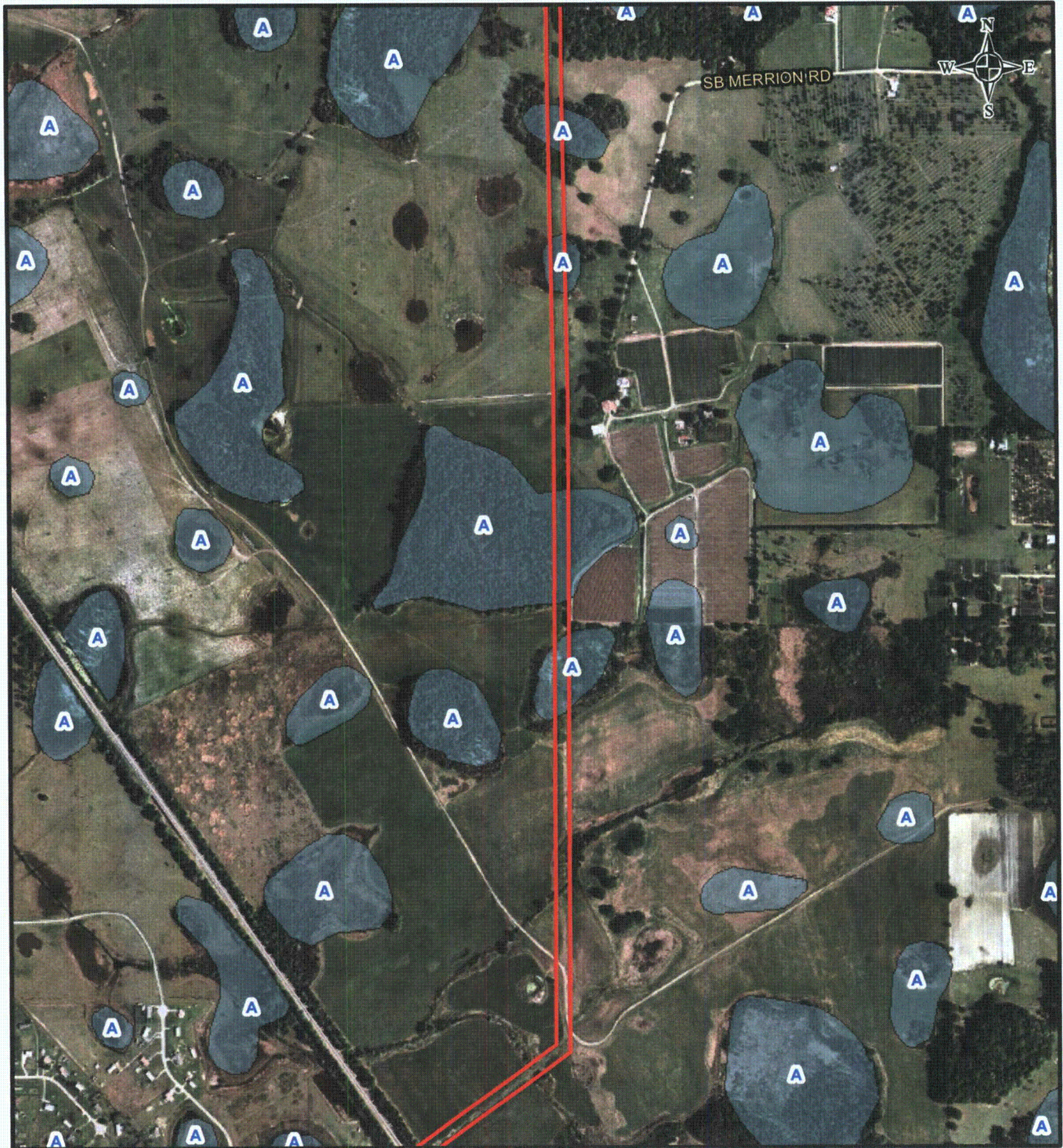

LEGEND

PHP Right-of-Way

FLOOD ZONE DESCRIPTIONS

- A 100-yr Floodplain
(No Base Flood Elevations
have been determined)
- AE 100-yr Floodplain
(Base Flood Elevations
have been determined)
- VE 100-yr Floodplain with velocity (wave action)

REFERENCE

Substations and Right-of-Way: Progress Energy Florida & Golder Associates Inc., 2009; Roads: Florida Department of Transportation, 2010; Railroads: FDEP, 1992; Flood Zones: FEMA, Polk County - 1996; Pinellas & Hillsborough County - 2009; Aerials: ESRI, 2008

1,000 500 0 1,000
Feet

PROGRESS ENERGY FLORIDA
LEVY NUCLEAR PLANT

POLK - HILLSBOROUGH - PINELLAS FEMA 100 YEAR FLOODPLAIN MAP



| | | | |
|----------------------------|-----|-------------|--|
| MXD File No. 093-89547K007 | | | |
| DESIGN | DLH | 16 Nov 2009 | |
| GIS | DLH | 16 Feb 2010 | |
| CHECK | SAR | 16 Feb 2010 | |
| REVIEW | KB | 16 Feb 2010 | |

SCALE AS SHOWN REV 0

FIGURE 7

PAGE 4 OF 34

F:\PROJECTS\2009 PROJ\093-89547\FEED\F Willard Delineation T&E Surveys\K - ERP PHP Route\GIS\MXD\093-89547K007 FEMA.mxd

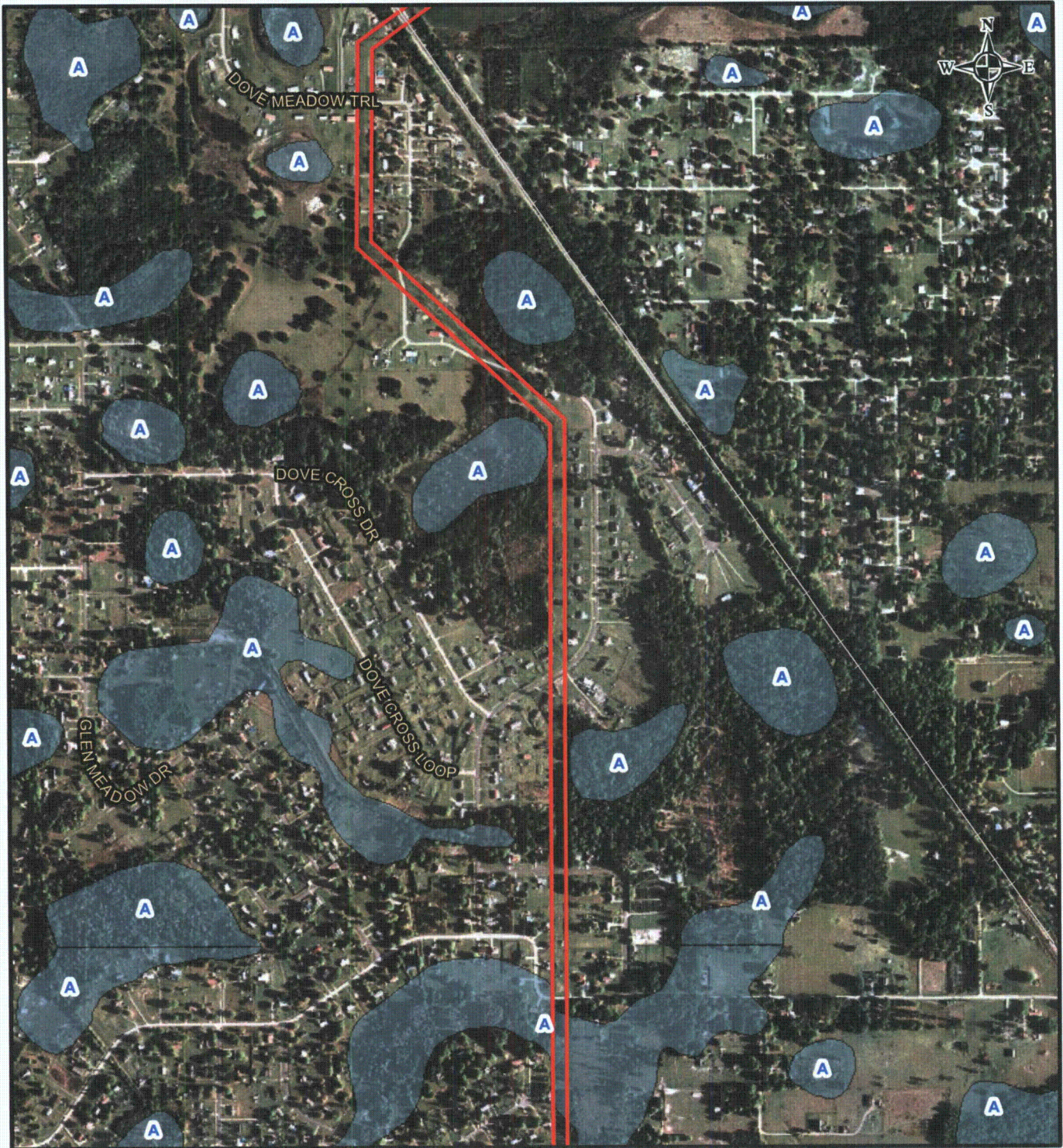

LEGEND

PHP Right-of-Way

FLOOD ZONE DESCRIPTIONS

- A 100-yr Floodplain
(No Base Flood Elevations
have been determined)
- AE 100-yr Floodplain
(Base Flood Elevations
have been determined)
- VE 100-yr Floodplain with velocity (wave action)

REFERENCE

Substations and Right-of-Way: Progress Energy Florida & Golder Associates Inc., 2009; Roads: Florida Department of Transportation, 2010; Railroads: FDEP, 1992; Flood Zones: FEMA, Polk County - 1996; Pinellas & Hillsborough County - 2009; Aerials: ESRI, 2008

PROGRESS ENERGY FLORIDA
LEVY NUCLEAR PLANT

POLK - HILLSBOROUGH - PINELLAS FEMA 100 YEAR FLOODPLAIN MAP



| | | | |
|----------------------------|-----|----------------|--|
| MXD File No: 093-89547K007 | | SCALE AS SHOWN | REV. 0 |
| DESIGN | DLH | 16 Nov 2009 | FIGURE 7 PAGE 5 OF 34 |
| GIS | DLH | 16 Feb 2010 | |
| CHECK | SAR | 16 Feb 2010 | |
| REVIEW | KB | 16 Feb 2010 | |

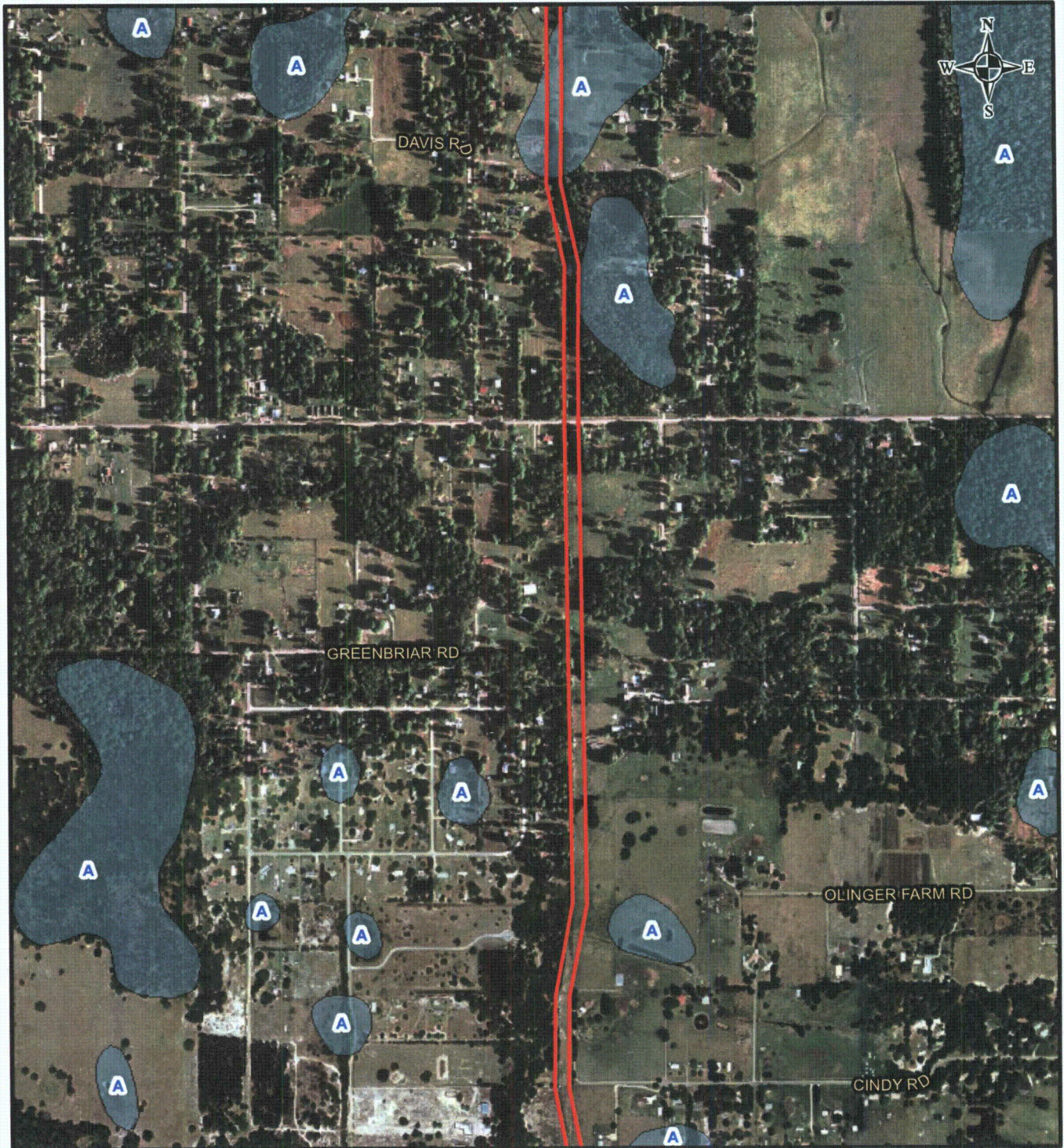

LEGEND

PHP Right-of-Way

FLOOD ZONE DESCRIPTIONS

- A 100-yr Floodplain
(No Base Flood Elevations
have been determined)
- AE 100-yr Floodplain
(Base Flood Elevations
have been determined)
- VE 100-yr Floodplain with velocity (wave action)

REFERENCE

Substations and Right-of-Way: Progress Energy Florida & Golder Associates Inc., 2009; Roads: Florida Department of Transportation, 2010; Railroads: FDEP, 1992; Flood Zones: FEMA, Polk County - 1996; Pinellas & Hillsborough County - 2009; Aerials: ESRI, 2008

1,000 500 0 1,000
Feet

PROGRESS ENERGY FLORIDA
LEVY NUCLEAR PLANT

POLK - HILLSBOROUGH - PINELLAS FEMA 100 YEAR FLOODPLAIN MAP



| | | | | | |
|----------------------------|-----|-------------|-----------------|----------------|--------|
| MXD File No: 093-89547K007 | | | | SCALE AS SHOWN | REV. 0 |
| DESIGN | DLH | 16 Nov 2009 | FIGURE 7 | | |
| GIS | DLH | 16 Feb 2010 | | | |
| CHECK | SAR | 16 Feb 2010 | | | |
| REVIEW | KB | 16 Feb 2010 | | | |

PAGE 6 OF 34

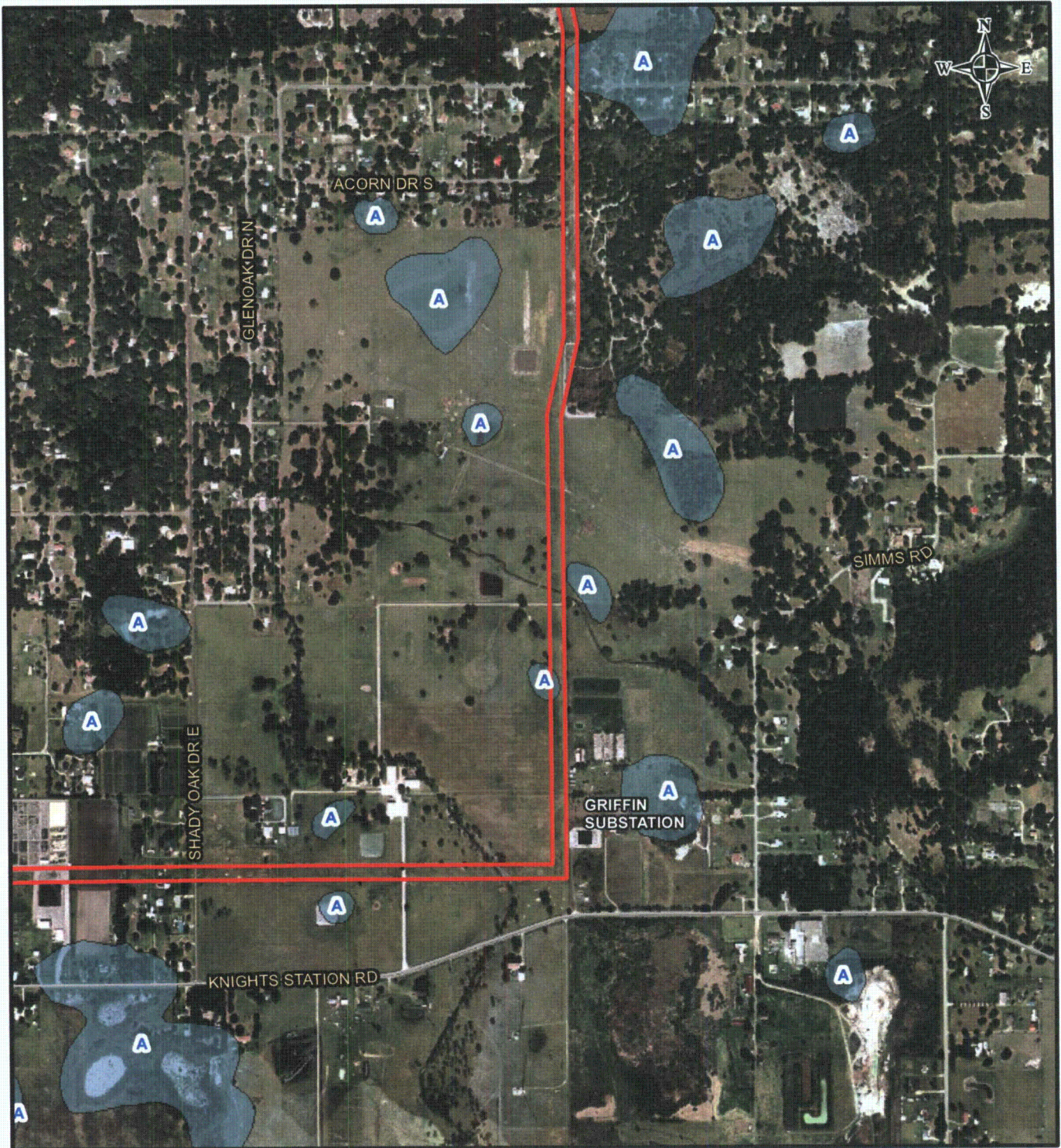

LEGEND

 PHP Right-of-Way

FLOOD ZONE DESCRIPTIONS

- A 100-yr Floodplain
(No Base Flood Elevations
have been determined)
- AE 100-yr Floodplain
(Base Flood Elevations
have been determined)
- VE 100-yr Floodplain with velocity (wave action)

REFERENCE

Substations and Right-of-Way: Progress Energy Florida & Golder Associates Inc., 2009; Roads: Florida Department of Transportation, 2010; Railroads: FDEP, 1992; Flood Zones: FEMA, Polk County - 1996; Pinellas & Hillsborough County - 2009; Aerials: ESRI, 2008

1,000 500 0 1,000
Feet

PROGRESS ENERGY FLORIDA
LEVY NUCLEAR PLANT

POLK - HILLSBOROUGH - PINELLAS FEMA 100 YEAR FLOODPLAIN MAP



| | | | | | |
|----------------------------|-----|-------------|--|----------------|--------|
| MXD File No. 093-89547K007 | | | | SCALE AS SHOWN | REV. 0 |
| DESIGN | DLH | 16 Nov 2009 | | | |
| GIS | DLH | 16 Feb 2010 | | | |
| CHECK | SAR | 16 Feb 2010 | | | |
| REVIEW | KB | 16 Feb 2010 | | | |

FIGURE 7
PAGE 7 OF 34

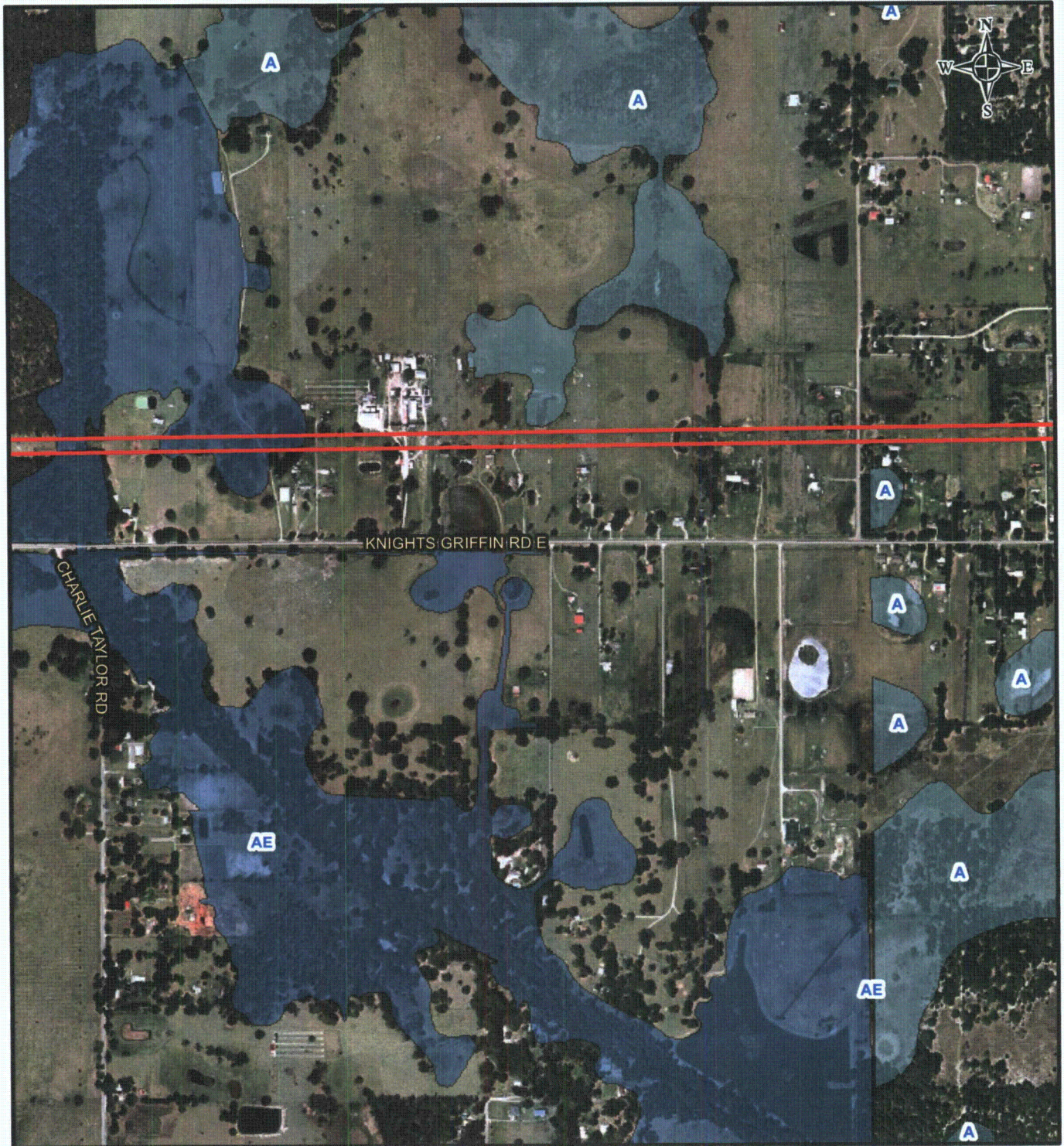



LEGEND



PHP Right-of-Way

FLOOD ZONE DESCRIPTIONS

-  A 100-yr Floodplain
(No Base Flood Elevations
have been determined)
-  AE 100-yr Floodplain
(Base Flood Elevations
have been determined)
-  VE 100-yr Floodplain with velocity (wave action)

REFERENCE

Substations and Right-of-Way: Progress Energy Florida & Golder Associates Inc., 2009; Roads: Florida Department of Transportation, 2010; Railroads: FDEP, 1992; Flood Zones: FEMA, Polk County - 1996; Pinellas & Hillsborough County - 2009; Aerials: ESRI, 2008

PROGRESS ENERGY FLORIDA
LEVY NUCLEAR PLANT

POLK - HILLSBOROUGH - PINELLAS FEMA 100 YEAR FLOODPLAIN MAP



Progress Energy

| | | | | |
|----------------------------|-----|-------------|--|-------|
| MXD File No. 093-89547K007 | | | SCALE AS SHOWN | REV 0 |
| DESIGN | DLH | 16 Nov 2009 | FIGURE 7 PAGE 8 OF 34 | |
| GIS | DLH | 16 Feb 2010 | | |
| CHECK | SAR | 16 Feb 2010 | | |
| REVIEW | KB | 16 Feb 2010 | | |

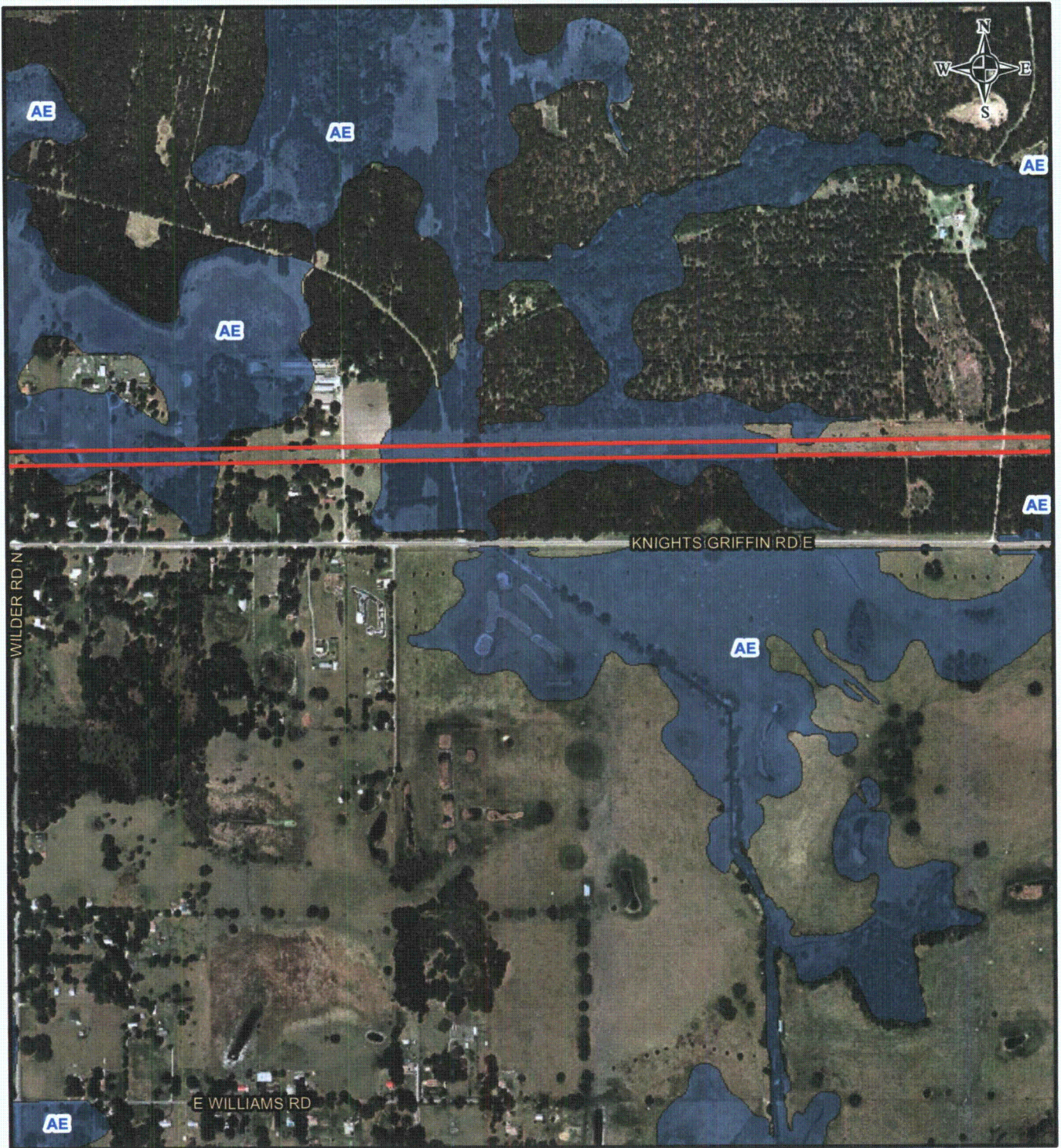

LEGEND

PHP Right-of-Way

FLOOD ZONE DESCRIPTIONS

- A 100-yr Floodplain
(No Base Flood Elevations
have been determined)
- AE 100-yr Floodplain
(Base Flood Elevations
have been determined)
- VE 100-yr Floodplain with velocity (wave action)

REFERENCE

Substations and Right-of-Way: Progress Energy Florida & Golder Associates Inc., 2009; Roads: Florida Department of Transportation, 2010; Railroads: FDEP, 1992; Flood Zones: FEMA, Polk County - 1996; Pinellas & Hillsborough County - 2009; Aerials: ESRI, 2008

PROGRESS ENERGY FLORIDA
LEVY NUCLEAR PLANT

POLK - HILLSBOROUGH - PINELLAS FEMA 100 YEAR FLOODPLAIN MAP



| MXD File No. 093-89547K007 | | | SCALE AS SHOWN | REV. 0 |
|----------------------------|-----|-------------|-----------------|---------------------|
| DESIGN | DLH | 16 Nov 2009 | FIGURE 7 | PAGE 9 OF 34 |
| GIS | DLH | 16 Feb 2010 | | |
| CHECK | SAR | 16 Feb 2010 | | |
| REVIEW | KB | 16 Feb 2010 | | |



LEGEND

 PHP Right-of-Way

FLOOD ZONE DESCRIPTIONS

- A 100-yr Floodplain
(No Base Flood Elevations
have been determined)
- AE 100-yr Floodplain
(Base Flood Elevations
have been determined)
- VE 100-yr Floodplain with velocity (wave action)

REFERENCE

Substations and Right-of-Way: Progress Energy Florida & Golder Associates Inc., 2009; Roads: Florida Department of Transportation, 2010; Railroads: FDEP, 1992; Flood Zones: FEMA, Polk County - 1996; Pinellas & Hillsborough County - 2009; Aerials: ESRI, 2008

PROGRESS ENERGY FLORIDA
LEVY NUCLEAR PLANT

POLK - HILLSBOROUGH - PINELLAS FEMA 100 YEAR FLOODPLAIN MAP



Progress Energy

| | | | | |
|----------------------------|-----|-------------|-----------------|-------|
| MXD File No. 093-89547K007 | | | SCALE AS SHOWN | REV 0 |
| DESIGN | DLH | 16 Nov 2009 | FIGURE 7 | |
| GIS | DLH | 16 Feb 2010 | | |
| CHECK | SAR | 16 Feb 2010 | | |
| REVIEW | KB | 16 Feb 2010 | | |

PAGE 10 OF 34



LEGEND

PHP Right-of-Way

FLOOD ZONE DESCRIPTIONS

- A 100-yr Floodplain
(No Base Flood Elevations
have been determined)
- AE 100-yr Floodplain
(Base Flood Elevations
have been determined)
- VE 100-yr Floodplain with velocity (wave action)

REFERENCE

Substations and Right-of-Way: Progress Energy Florida & Golder Associates Inc., 2009; Roads: Florida Department of Transportation, 2010; Railroads: FDEP, 1992; Flood Zones: FEMA, Polk County - 1996; Pinellas & Hillsborough County - 2009; Aerials: ESRI, 2008

1,000 500 0 1,000
Feet

PROGRESS ENERGY FLORIDA
LEVY NUCLEAR PLANT

POLK - HILLSBOROUGH - PINELLAS FEMA 100 YEAR FLOODPLAIN MAP



| | | | | |
|----------------------------|-----|-------------|---|--------|
| MXD File No. 093-89547K007 | | | SCALE AS SHOWN | REV. 0 |
| DESIGN | DLH | 16 Nov 2009 | FIGURE 7 PAGE 11 OF 34 | |
| GIS | DLH | 16 Feb 2010 | | |
| CHECK | SAR | 16 Feb 2010 | | |
| REVIEW | KB | 16 Feb 2010 | | |

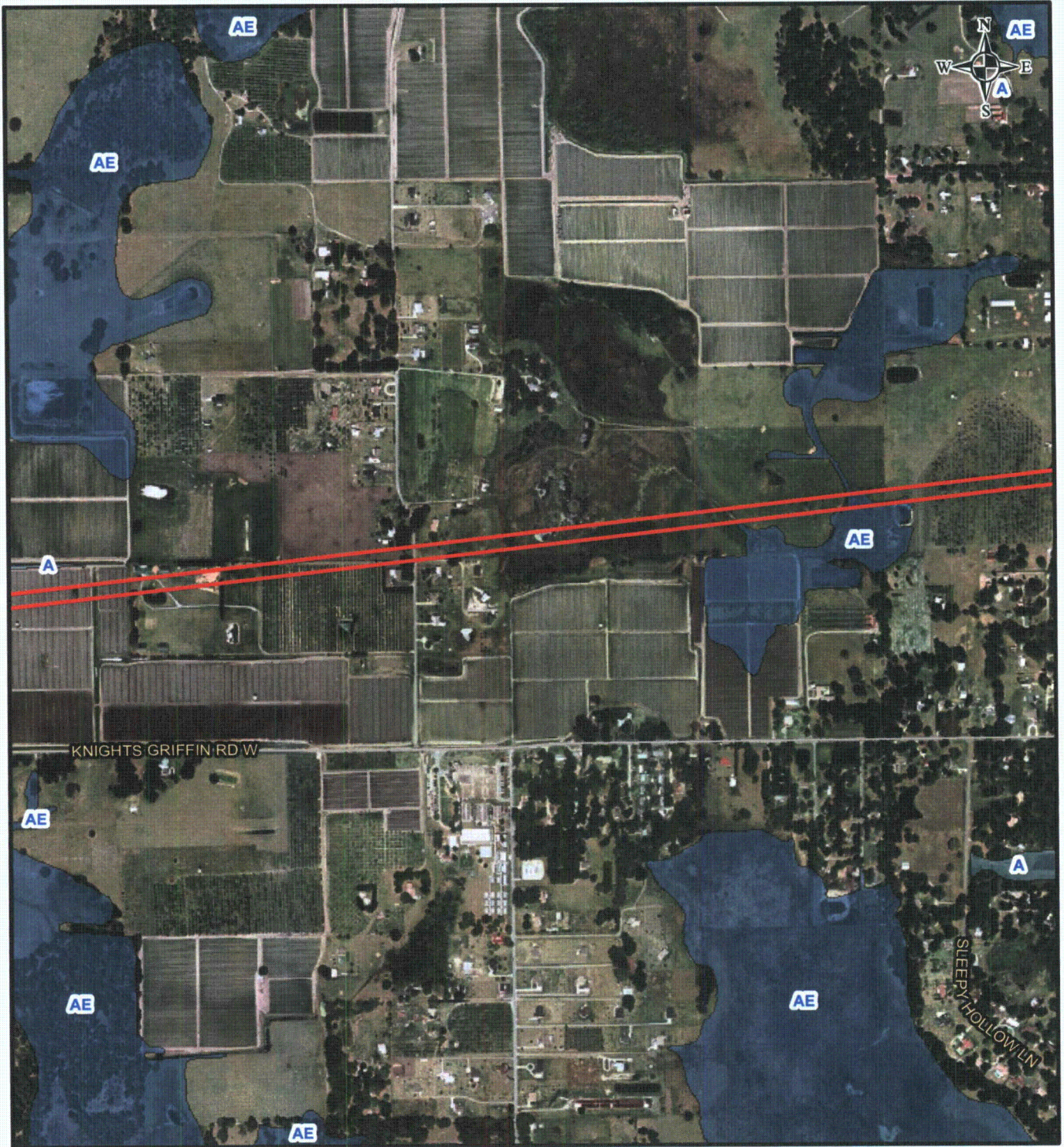

LEGEND

PHP Right-of-Way

FLOOD ZONE DESCRIPTIONS

- A 100-yr Floodplain
(No Base Flood Elevations
have been determined)
- AE 100-yr Floodplain
(Base Flood Elevations
have been determined)
- VE 100-yr Floodplain with velocity (wave action)

REFERENCE

Substations and Right-of-Way: Progress Energy Florida & Golder Associates Inc., 2009; Roads: Florida Department of Transportation, 2010; Railroads: FDEP, 1992; Flood Zones: FEMA, Polk County - 1996; Pinellas & Hillsborough County - 2009; Aerials: ESRI, 2008

PROGRESS ENERGY FLORIDA
LEVY NUCLEAR PLANT

POLK - HILLSBOROUGH - PINELLAS FEMA 100 YEAR FLOODPLAIN MAP



| | | | | | |
|----------------------------|-----|-------------|--|----------------|-------|
| MXD File No. 093-89547K007 | | | | SCALE AS SHOWN | REV 0 |
| DESIGN | DLH | 16 Nov 2009 | | | |
| GIS | DLH | 16 Feb 2010 | | | |
| CHECK | SAR | 16 Feb 2010 | | | |
| REVIEW | KB | 16 Feb 2010 | | | |

FIGURE 7

PAGE 12 OF 34

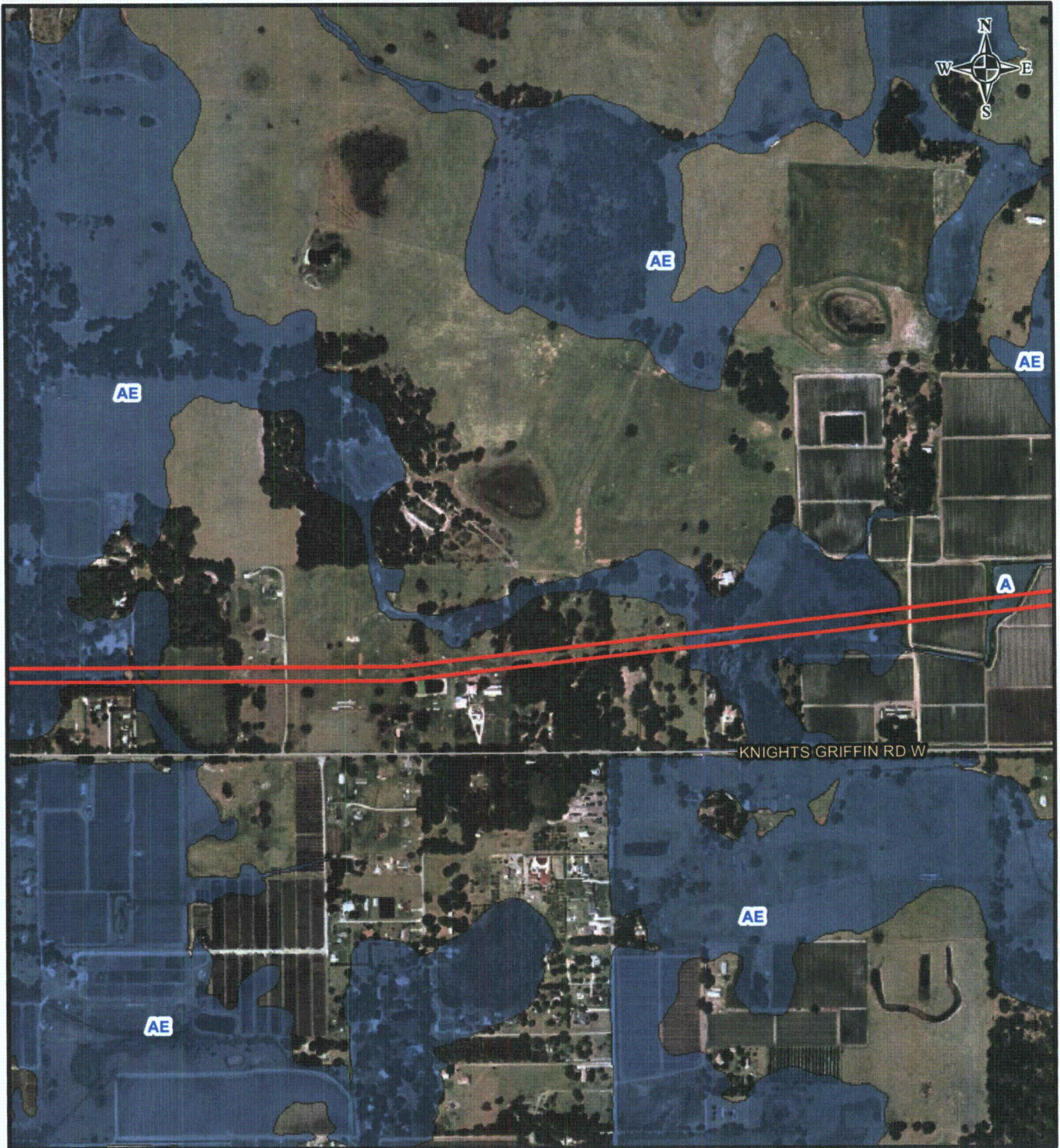

LEGEND

 PHP Right-of-Way
FLOOD ZONE DESCRIPTIONS

- A 100-yr Floodplain
(No Base Flood Elevations
have been determined)
- AE 100-yr Floodplain
(Base Flood Elevations
have been determined)
- VE 100-yr Floodplain with velocity (wave action)

REFERENCE

Substations and Right-of-Way: Progress Energy Florida & Golder Associates Inc., 2009; Roads: Florida Department of Transportation, 2010; Railroads: FDEP, 1992; Flood Zones: FEMA, Polk County - 1996, Pinellas & Hillsborough County - 2009; Aerials: ESRI, 2008

PROGRESS ENERGY FLORIDA
 LEVY NUCLEAR PLANT

POLK - HILLSBOROUGH - PINELLAS FEMA 100 YEAR FLOODPLAIN MAP



| | | | | | |
|----------------------------|-----|-------------|---|----------------|--------|
| MXD File No. 093-89547K007 | | | | SCALE AS SHOWN | REV. 0 |
| DESIGN | DLH | 16 Nov 2009 | FIGURE 7 PAGE 13 OF 34 | | |
| GIS | DLH | 16 Feb 2010 | | | |
| CHECK | SAR | 16 Feb 2010 | | | |
| REVIEW | KB | 16 Feb 2010 | | | |

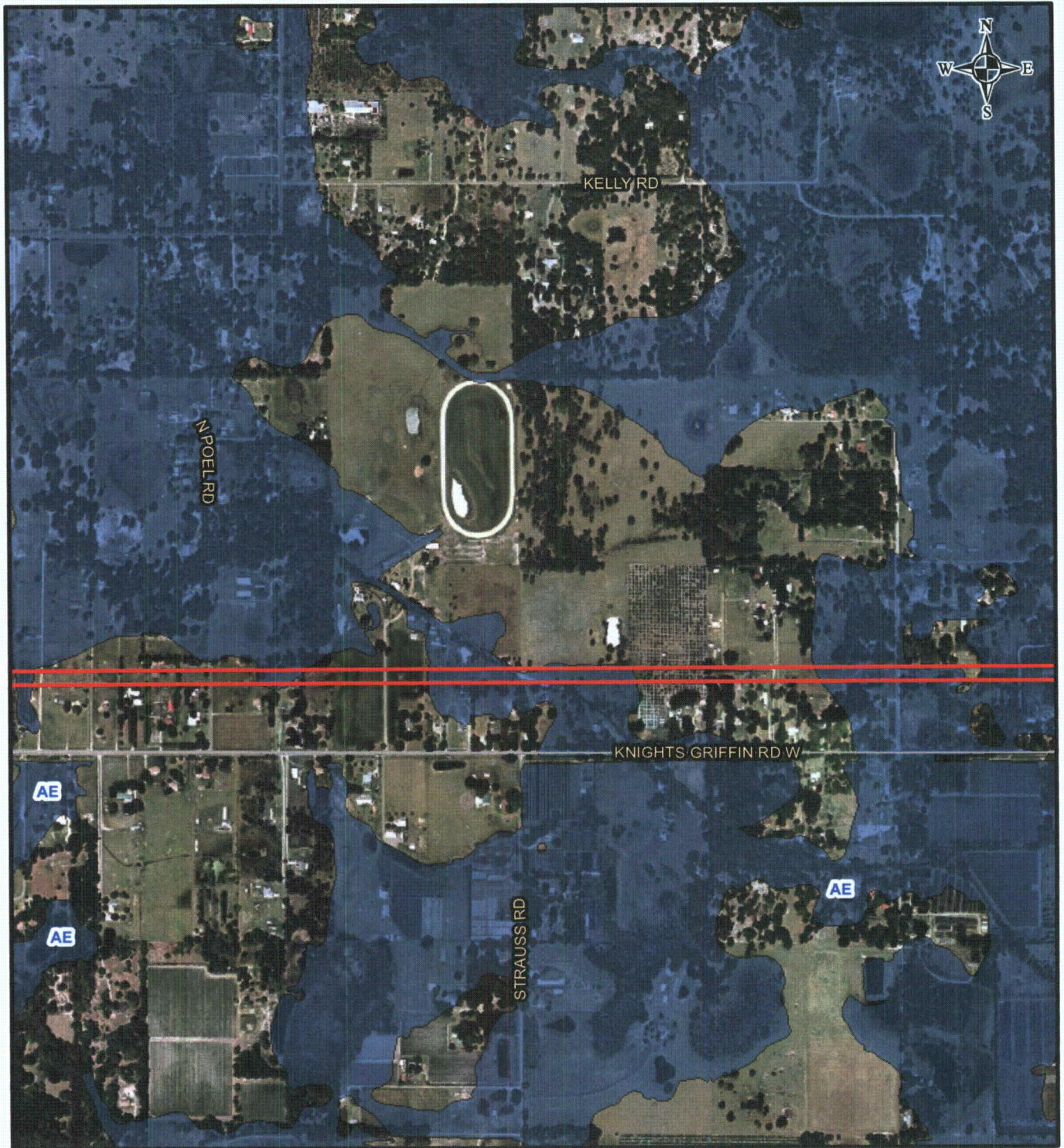

LEGEND

PHP Right-of-Way

FLOOD ZONE DESCRIPTIONS

- A 100-yr Floodplain
(No Base Flood Elevations
have been determined)
- AE 100-yr Floodplain
(Base Flood Elevations
have been determined)
- VE 100-yr Floodplain with velocity (wave action)

REFERENCE

Substations and Right-of-Way: Progress Energy Florida & Golder Associates Inc., 2009; Roads: Florida Department of Transportation, 2010; Railroads: FDEP, 1992; Flood Zones: FEMA, Polk County - 1996; Pinellas & Hillsborough County - 2009; Aerials: ESRI, 2008

PROGRESS ENERGY FLORIDA
LEVY NUCLEAR PLANT

POLK - HILLSBOROUGH - PINELLAS FEMA 100 YEAR FLOODPLAIN MAP



| | | | | |
|----------------------------|-----|-------------|---|--------|
| MXD File No: 093-89547K007 | | | SCALE AS SHOWN | REV. 0 |
| DESIGN | DLH | 16 Nov 2009 | FIGURE 7 PAGE 14 OF 34 | |
| GIS | DLH | 16 Feb 2010 | | |
| CHECK | SAR | 16 Feb 2010 | | |
| REVIEW | KB | 16 Feb 2010 | | |

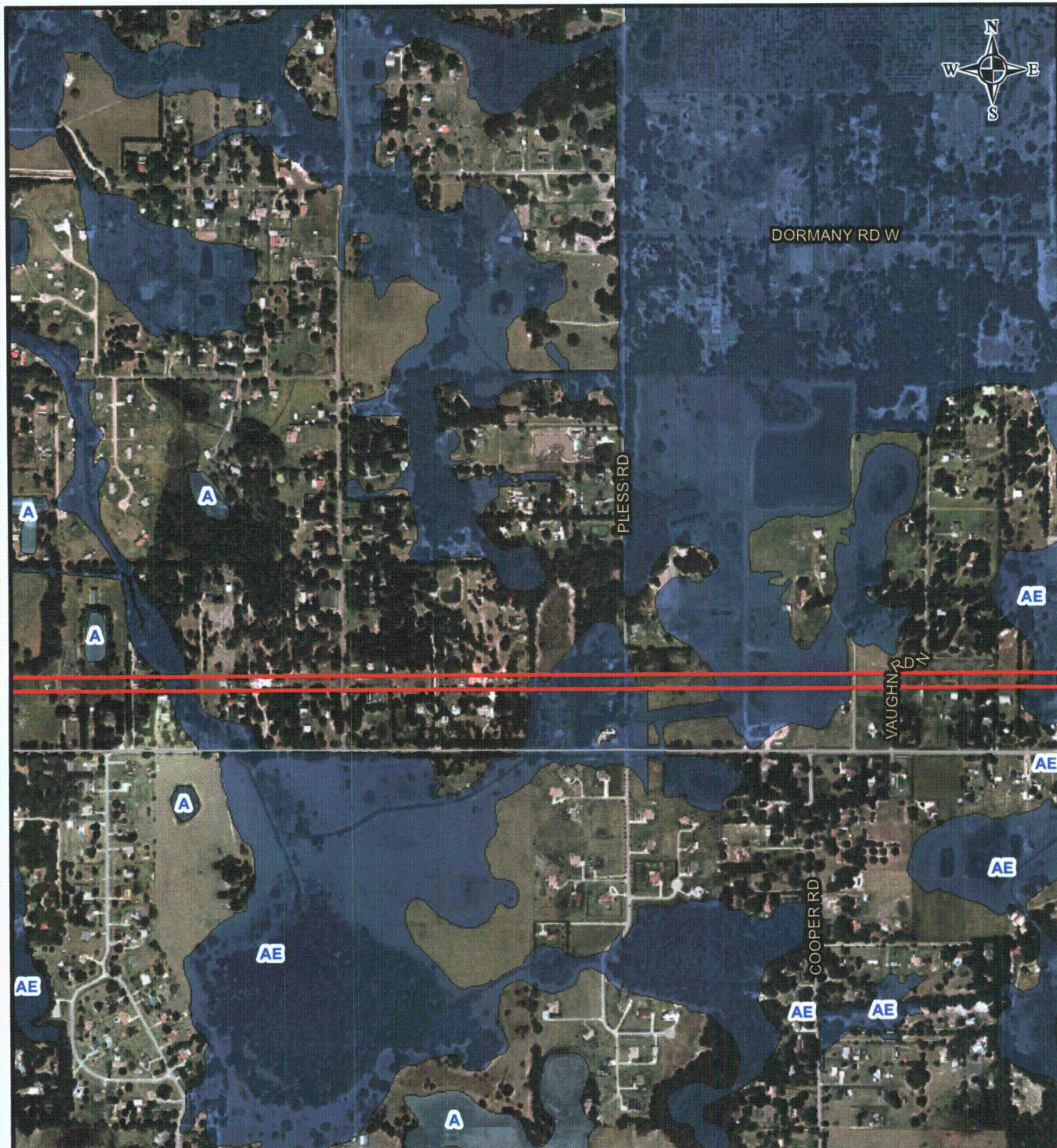

LEGEND

PHP Right-of-Way

FLOOD ZONE DESCRIPTIONS

- A 100-yr Floodplain
(No Base Flood Elevations have been determined)
- AE 100-yr Floodplain
(Base Flood Elevations have been determined)
- VE 100-yr Floodplain with velocity (wave action)

REFERENCE

Substations and Right-of-Way: Progress Energy Florida & Golder Associates Inc., 2009; Roads: Florida Department of Transportation, 2010; Railroads: FDEP, 1992; Flood Zones: FEMA, Polk County - 1996, Pinellas & Hillsborough County - 2009; Aerials: ESRI, 2008

1,000 500 0 1,000
Feet

PROGRESS ENERGY FLORIDA
LEVY NUCLEAR PLANT

**POLK - HILLSBOROUGH - PINELLAS
FEMA 100 YEAR FLOODPLAIN MAP**



| | | | | |
|----------------------------|-----|-------------|-----------------|--------|
| MXD File No: 093-89547K007 | | | SCALE AS SHOWN | REV. 0 |
| DESIGN | DLH | 16 Nov 2009 | FIGURE 7 | |
| GIS | DLH | 16 Feb 2010 | | |
| CHECK | SAR | 16 Feb 2010 | | |
| REVIEW | KB | 16 Feb 2010 | | |

PAGE 15 OF 34

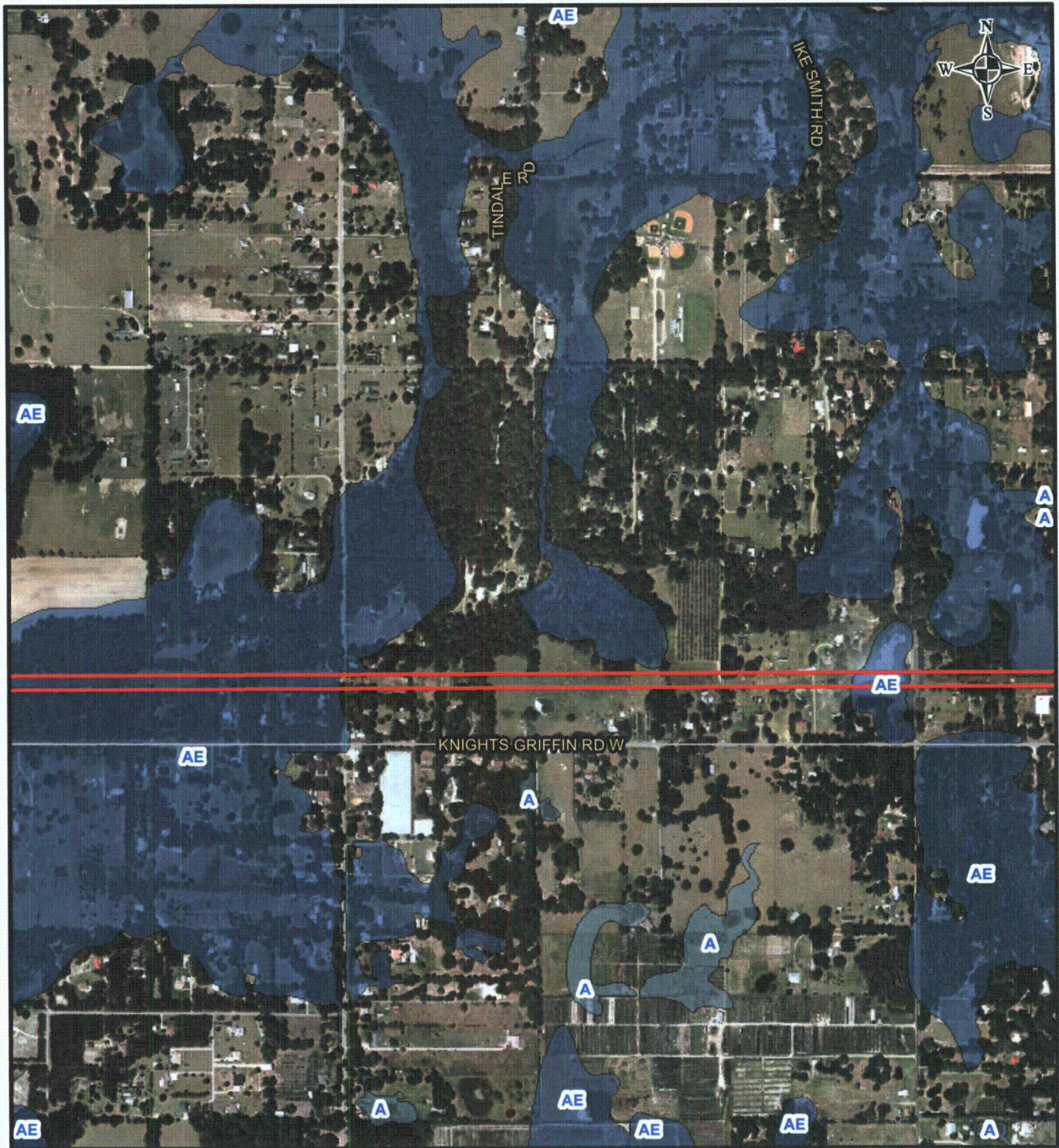

LEGEND



PHP Right-of-Way

FLOOD ZONE DESCRIPTIONS



A 100-yr Floodplain
(No Base Flood Elevations
have been determined)



AE 100-yr Floodplain
(Base Flood Elevations
have been determined)



VE 100-yr Floodplain with velocity (wave action)

REFERENCE

Substations and Right-of-Way: Progress Energy Florida & Golder Associates Inc., 2009; Roads: Florida Department of Transportation, 2010; Railroads: FDEP, 1992; Flood Zones: FEMA, Polk County - 1996; Pinellas & Hillsborough County - 2009; Aerials: ESRI, 2008

PROGRESS ENERGY FLORIDA
LEVY NUCLEAR PLANT

POLK - HILLSBOROUGH - PINELLAS FEMA 100 YEAR FLOODPLAIN MAP



| | | | |
|----------------------------|-----|----------------|---|
| MXD File No: 093-89547K007 | | SCALE AS SHOWN | REV 0 |
| DESIGN | DLH | 16 Nov 2009 | FIGURE 7 PAGE 16 OF 34 |
| GIS | DLH | 16 Feb 2010 | |
| CHECK | SAR | 16 Feb 2010 | |
| REVIEW | KB | 16 Feb 2010 | |

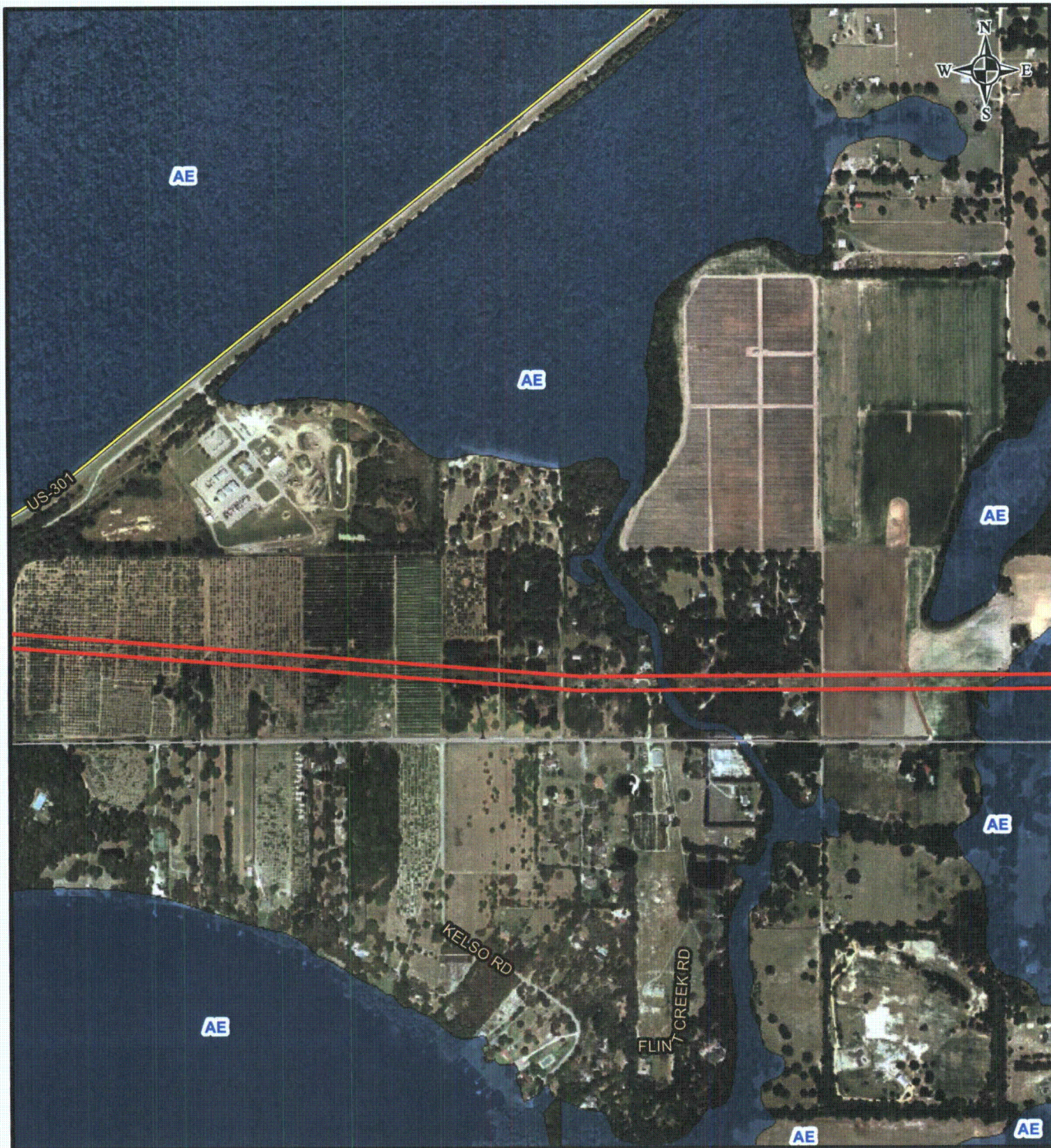

LEGEND

 PHP Right-of-Way

FLOOD ZONE DESCRIPTIONS

- A 100-yr Floodplain
(No Base Flood Elevations
have been determined)
- AE 100-yr Floodplain
(Base Flood Elevations
have been determined)
- VE 100-yr Floodplain with velocity (wave action)

REFERENCE

Substations and Right-of-Way: Progress Energy Florida & Golder Associates Inc., 2009; Roads: Florida Department of Transportation, 2010; Railroads: FDEP, 1992; Flood Zones: FEMA, Polk County - 1996; Pinellas & Hillsborough County - 2009; Aerials: ESRI, 2008

1,000 500 0 1,000
Feet

PROGRESS ENERGY FLORIDA
LEVY NUCLEAR PLANT

POLK - HILLSBOROUGH - PINELLAS FEMA 100 YEAR FLOODPLAIN MAP



| | | | | |
|----------------------------|-----|-------------|---|--------|
| MKD File No. 093-89547K007 | | | SCALE AS SHOWN | REV. 0 |
| DESIGN | DLH | 16 Nov 2009 | FIGURE 7 PAGE 17 OF 34 | |
| GIS | DLH | 16 Feb 2010 | | |
| CHECK | SAR | 16 Feb 2010 | | |
| REVIEW | KB | 16 Feb 2010 | | |