Office of Enforcement

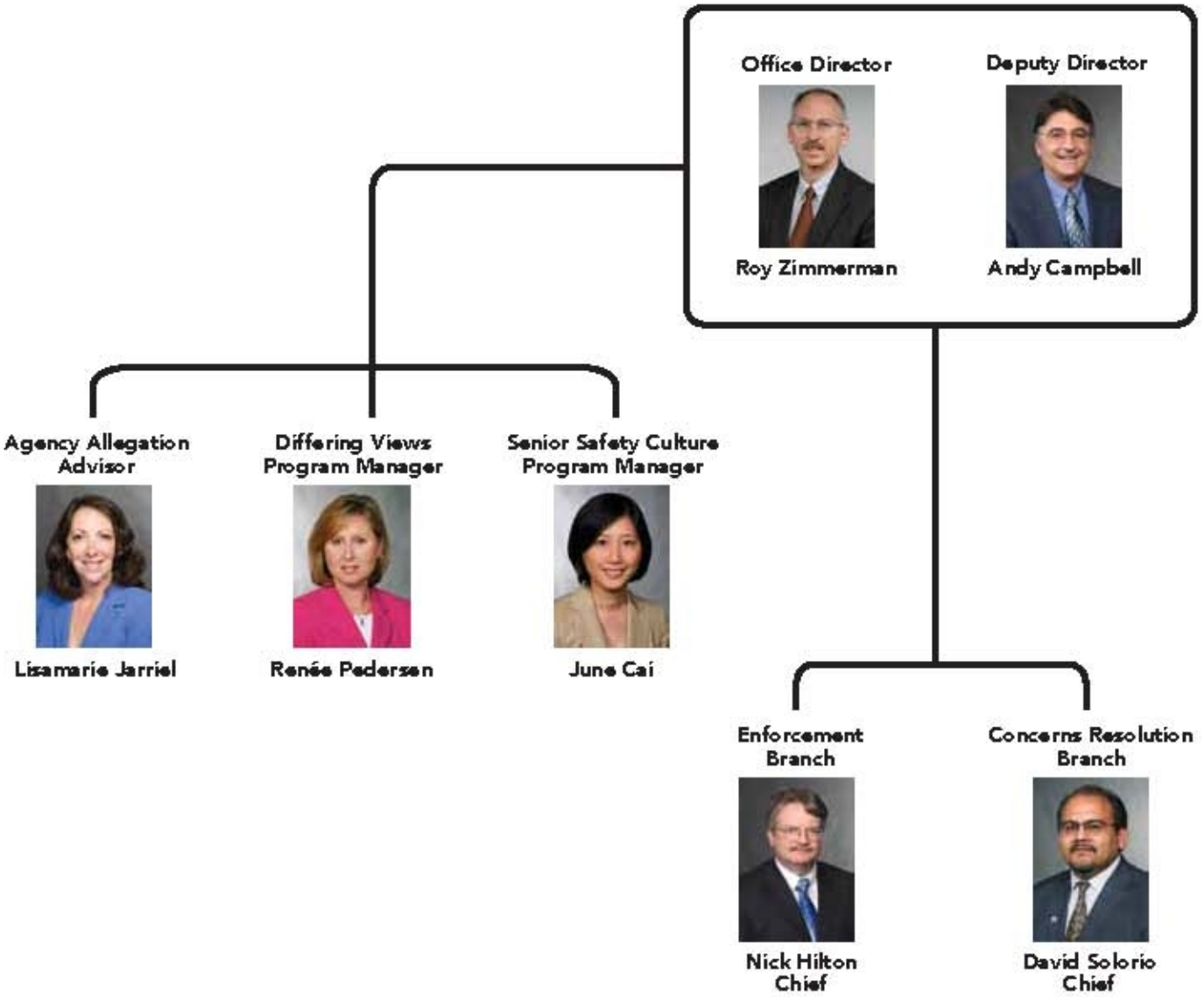

June 2, 2010