Stamm, Eric

From: Ottenberg, Geoffrey - R2
Sent: Friday, August 21, 2009 8:43 AM
To: Michel, Eric
Subject: FW: Scanned Document
Attachments: Document.pdf

Eric,

In case you didn't see these- it may give some perspective to what they are planning. They are construction photos of the SSF, so you can see the piping before it was covered with soil. The first picture shows the discharge lines from the outside of the SSF (the now buried portion). The licensee believes the flaw is somewhere near the 90deg elbow (~ 23 ft below grade).

Geoff

-----Original Message-----
From: Riggs, Eric
Sent: Thursday, August 20, 2009 3:46 PM
To: Bartley, Jonathan
Cc: Ottenberg, Geoffrey; Ellis, Kevin
Subject: FW: Scanned Document

-----Original Message-----
From: Oconee [mailto:R2Oconee@nrc.gov]
Sent: Thursday, August 20, 2009 3:44 PM
To: Riggs, Eric
Subject: Scanned Document

B/2

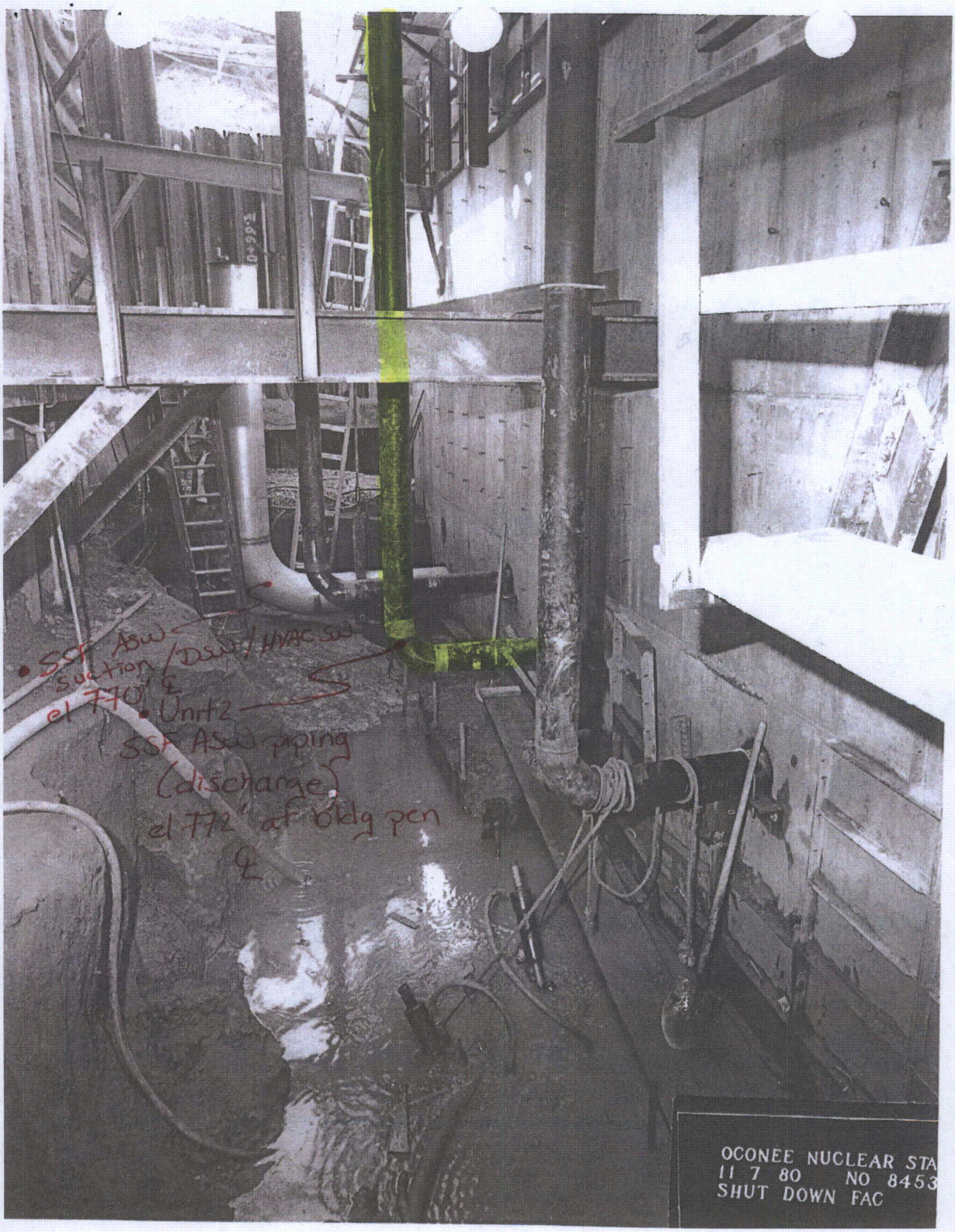
SSF ASW suction / DSW / HVAC SW
el 770' ℄
Unit 2
SSF ASW piping (discharge)
el 772' at bldg pen ℄
OCONEE NUCLEAR STA
11 7 80 NO 8453
SHUT DOWN FAC

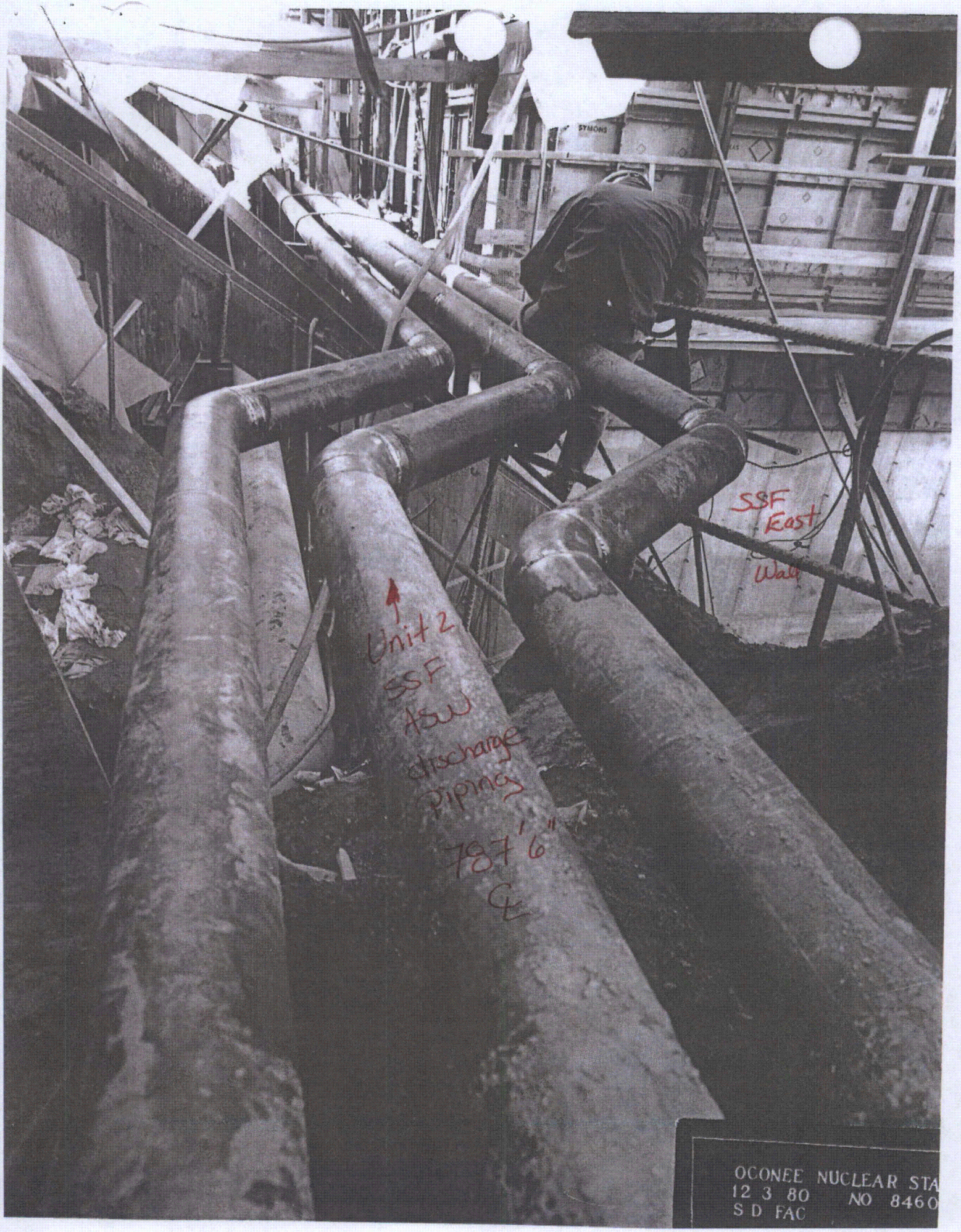
SYMONS
SSF
East
Wall
Unit 2
SSF
ASW
discharge
piping
787'6"
℄
OCONEE NUCLEAR STA
12 3 80 NO 8460
S D FAC

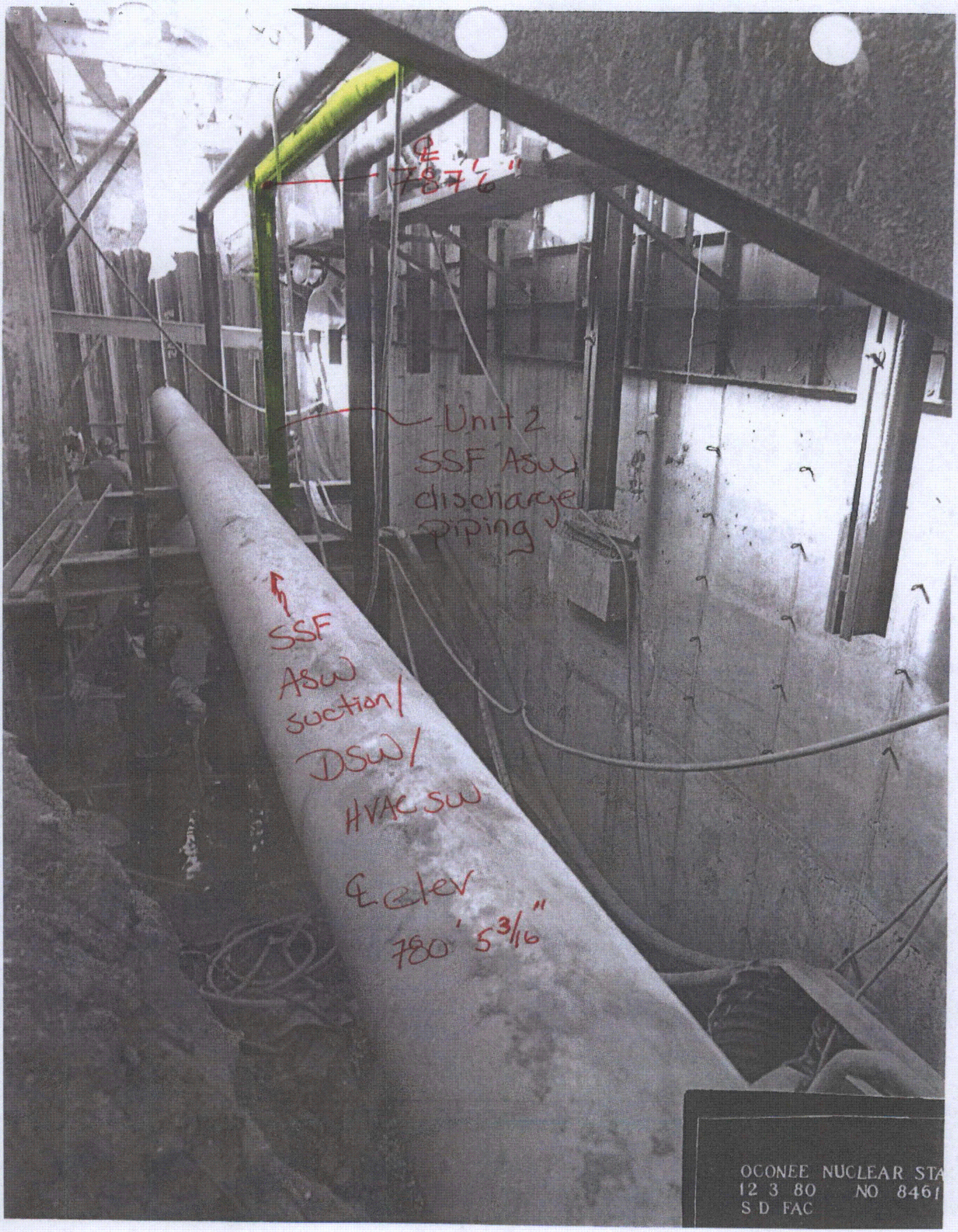
℄ 787'6"
Unit 2
SSF ASW
discharge
piping
SSF
ASW
suction/
DSW/
HVAC SW
℄ elev
780' 5 3/16"
OCONEE NUCLEAR STA
12 3 80 NO 8461
S D FAC

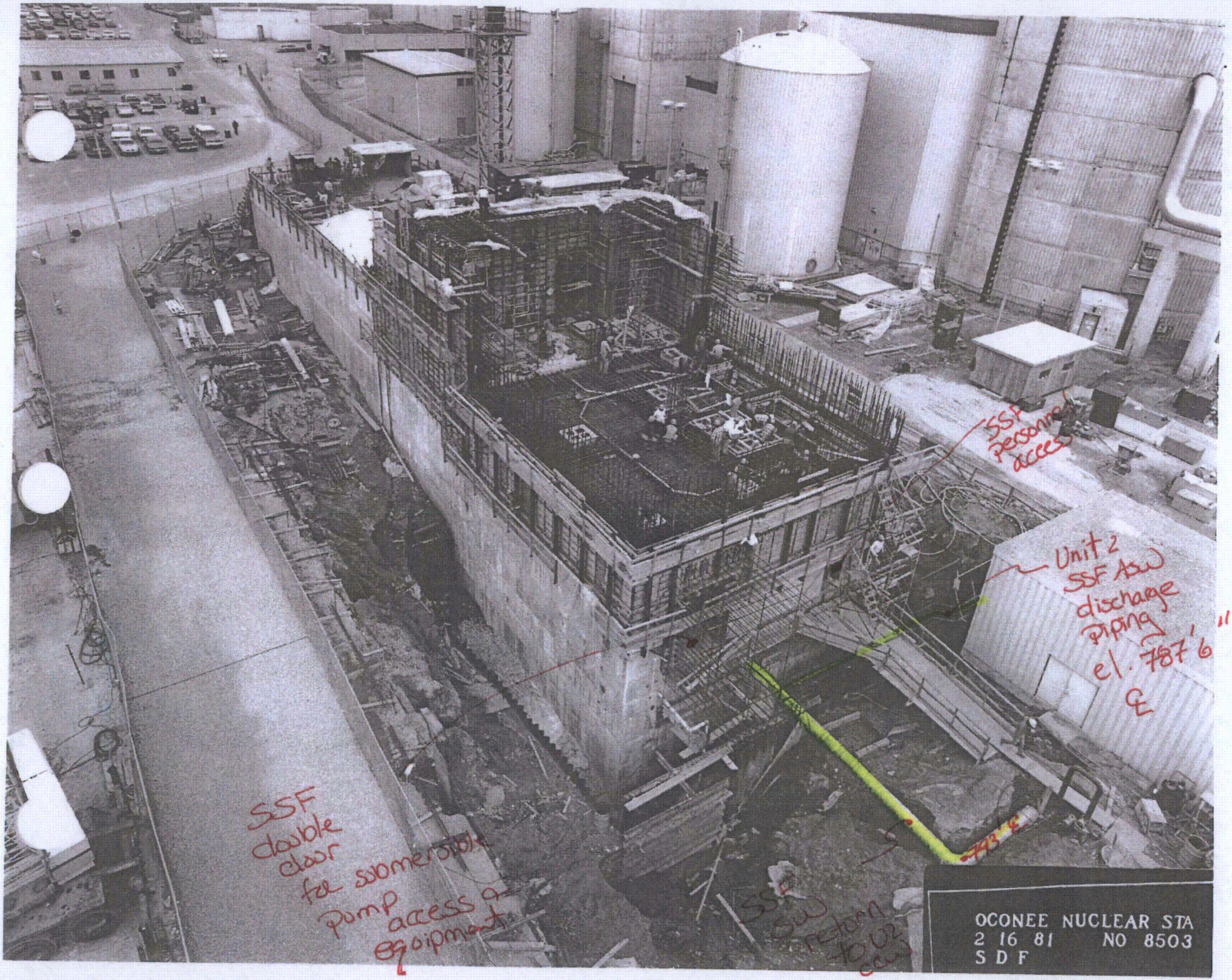
SSF personnel access
Unit 2 SSF ASW discharge piping el. 787'6" ℄
SSF double door for submersible pump access & equipment
SSF SW return to U2 SW
OCONEE NUCLEAR STA
2 16 81 NO 8503
S D F