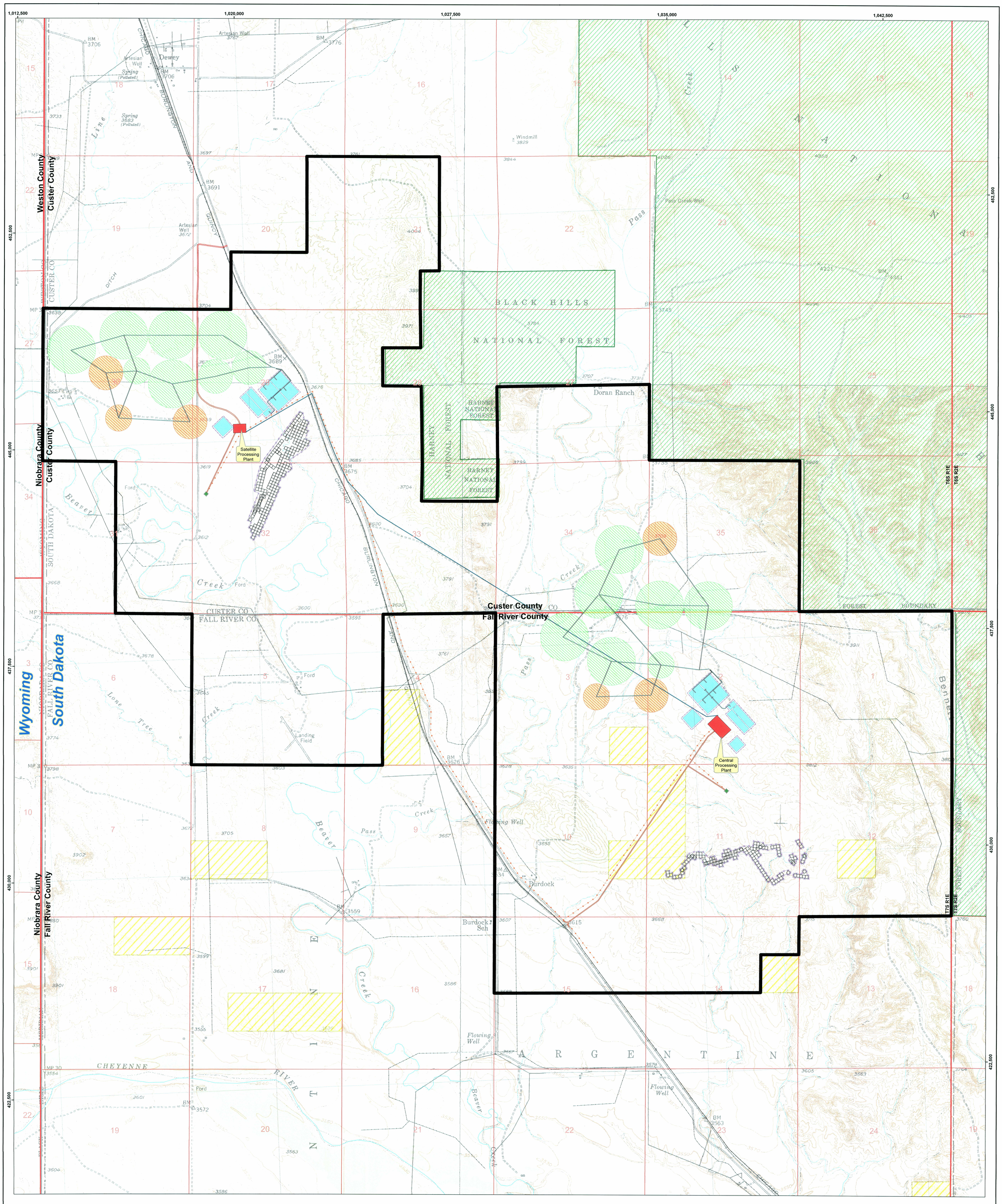

Legend

- Permit Boundary
- BLM Land
- Black Hills National Forest
- Ephemeral Streams
- Perennial Streams
- Existing BHEC Powerlines
- Existing Golden West Telephone Lines
- Processing Plants
- Settling Ponds
- New Perimeter Fence
- Existing Roads Used for Access
- New Access Roads
- New Plant-to-Plant Pipeline
- New Overhead Electric Lines
- Land Application
- Standby Land Application
- Madison Well
- Well Field Grid

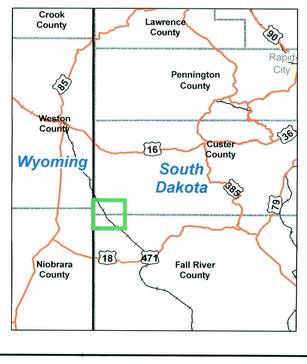

N

Feet
0 500 1,000 2,000 3,000 4,000
0 250 500 1,000
Meters

D16

CONSULTANT	REVISIONS # DRAWN CHECKED APPROVED DATE	POWERTECH (USA) INC.
REF 695		Supplemental Exhibit 3.1-2
CHECK SCALES: If this bar does not measure 1 inch this map is not at its original scale		Proposed Facilities and Well Fields Land Application Well Option
Arch E 36" x 48"	PLOT DATE 17-Dec-2010 / DATE 17-Aug-2010 / SCALE 1" = 1000' / COORDS NAD 27, South Dakota State Plane South (feet)	
	DRAWN S. Hetrick / PDF FILENAME Supplemental Exhibit 3.1-2 (R695).pdf	
	CHECKED J. Bonner, J. Mays / CAD FILENAME P:\Dewey-Burdock\Submittals\NRC TR RAI\Supplemental_Exhibit_3.1-2.mxd	