

**Sengupta, Abhijit**

---

**From:** Chou, Rich  
**Sent:** Thursday, January 07, 2010 11:53 AM  
**To:** Powell, Sid  
**Cc:** Franke, Mark; Lake, Louis; Sykes, Marvin; Morrissey, Thomas; Reyes, Rogerio  
**Subject:** FW: Wednesday NCRs  
**Attachments:** Spalling 3.pdf; Spalling 1.pdf

*1 page each*

Sid:  
Thanks.

---

**From:** Powell, Sid [mailto:Sid.Powell@pgnmail.com]  
**Sent:** Thursday, January 07, 2010 10:25 AM  
**To:** Chou, Rich  
**Subject:** FW: Wednesday NCRs

I tried to send this before with 3 photos, but it came back. I'll try it with 2 photos.

Sid Powell  
SGR/Containment Repair Licensing  
352 464-1244

---

**From:** Powell, Sid  
**Sent:** Thursday, January 07, 2010 10:21 AM  
**To:** 'Chou, Rich'  
**Subject:** RE: Wednesday NCRs

373986 – FOSAR means foreign object search and retrieval -AREVA was performing an inspection of the interior of the RCS piping to locate another item when a portion of the equipment broke loose. It fell down the hot leg riser and is presumed to be resting on the horizontal run of RCS piping that is attached to the Rx vessel. The locations of the missing items is currently unknown. I will get more information about the size of the items and let you know more.

373762 – Attached are pictures of the area and the debris. It is too early to know why it occurred, but it may be related to the cold temperatures. There appears to be some moisture in the lower left corner.

Sid Powell  
SGR/Containment Repair Licensing  
352 464-1244

---

**From:** Chou, Rich [mailto:Rich.Chou@nrc.gov]  
**Sent:** Thursday, January 07, 2010 9:51 AM  
**To:** Powell, Sid  
**Cc:** Franke, Mark; Lake, Louis; Sykes, Marvin; Morrissey, Thomas; Reyes, Rogerio  
**Subject:** FW: Wednesday NCRs

Sid:

Please provide more details on NCRs 373986 and 373762. Thanks.

---

**From:** Powell, Sid [mailto:Sid.Powell@pgnmail.com]  
**Sent:** Thursday, January 07, 2010 8:39 AM

**To:** Chou, Rich; Rich Chou (richchou5@yahoo.com)

**Subject:** Wednesday NCRs

See attached.

Sid Powell

SGR/Containment Repair Licensing

352 464-1244



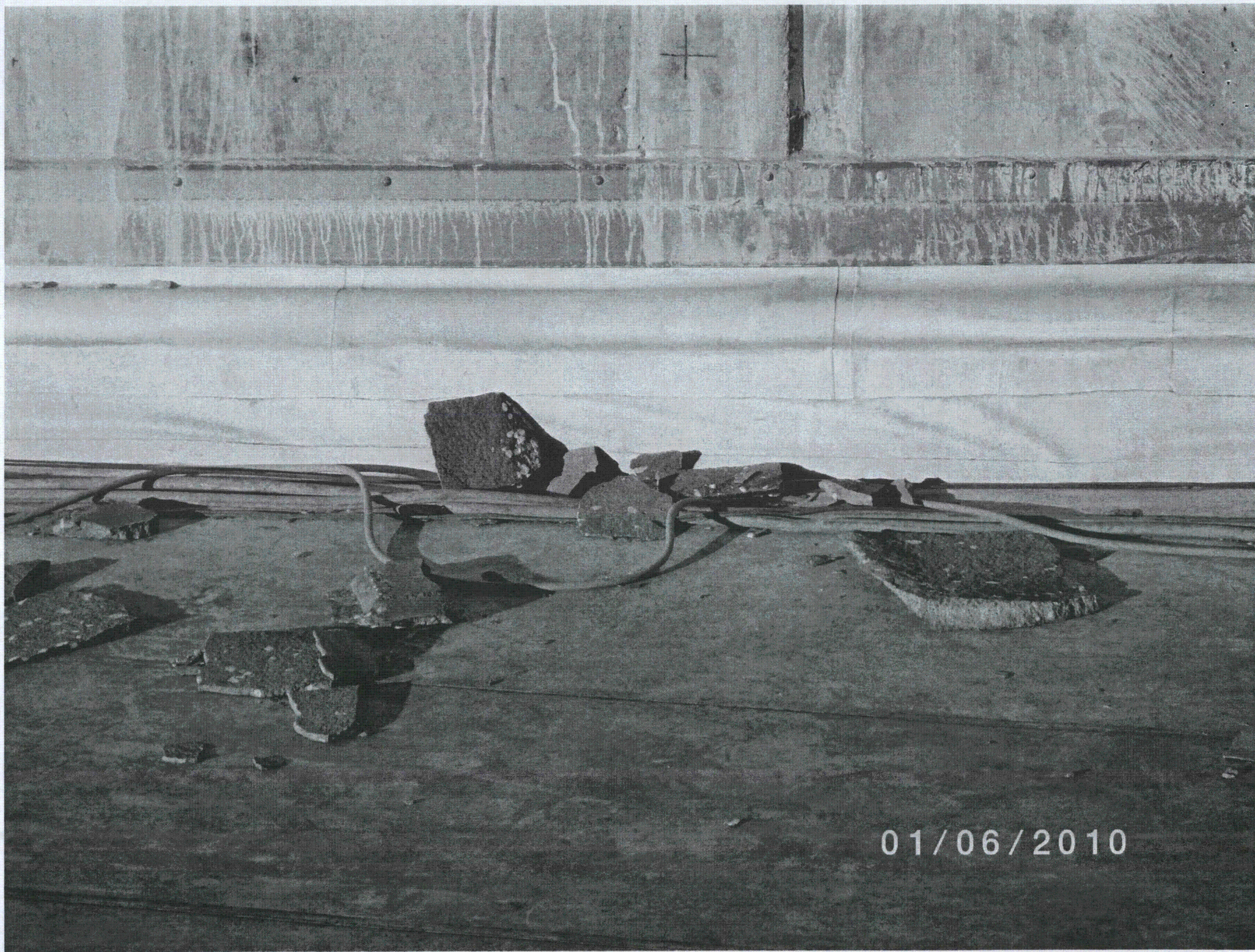

01/06/2010



The image shows a dark, heavily textured surface, likely a wall or floor made of concrete or stone. A grid of dark lines is visible, dividing the surface into four quadrants. The texture is rough and uneven, with various shades of gray and black. In the bottom right quadrant, there is a white date stamp.

01/06/2010