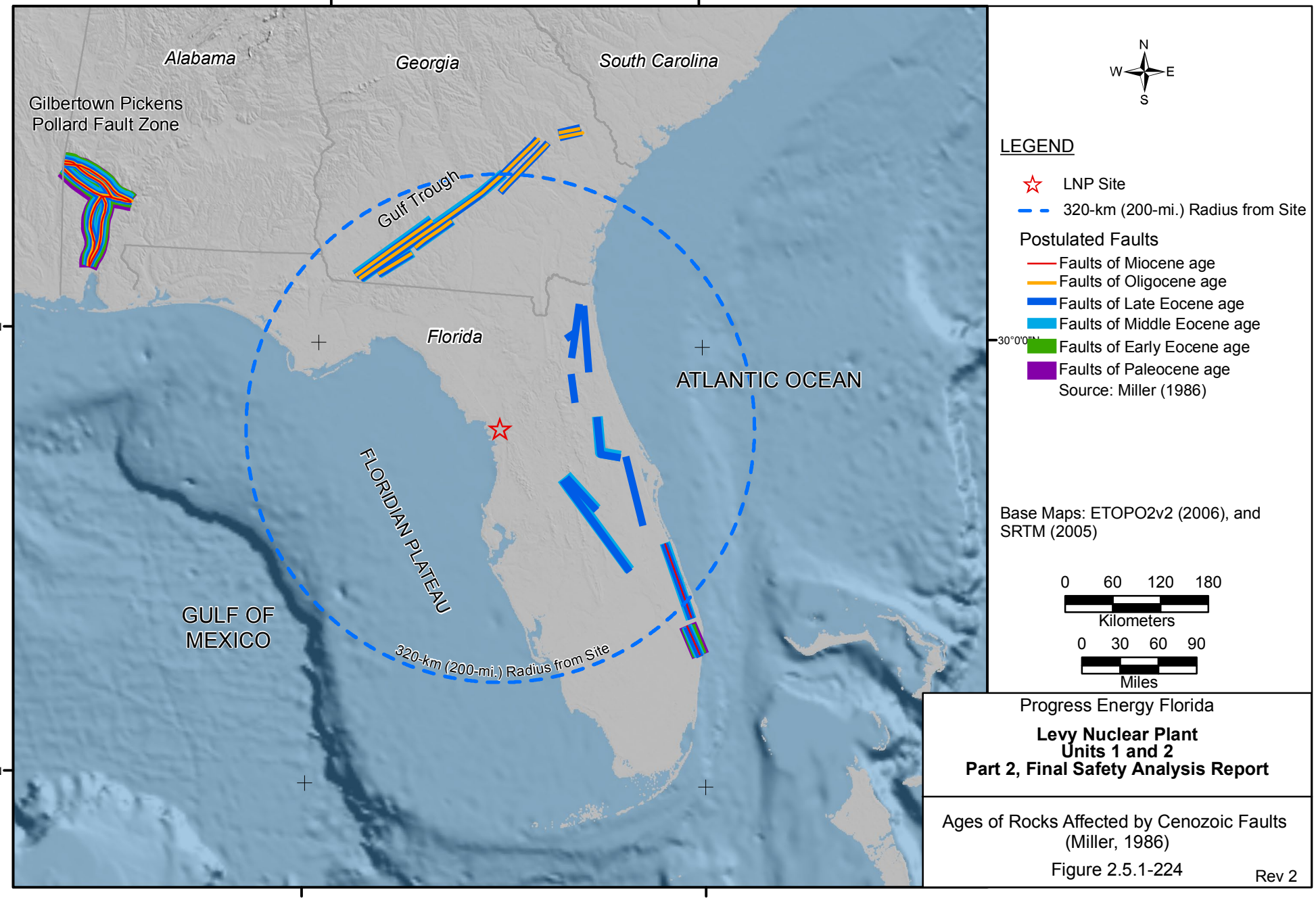

Progress Energy Florida

Levy Nuclear Plant
Units 1 and 2
Part 2, Final Safety Analysis Report

Ages of Rocks Affected by Cenozoic Faults
(Miller, 1986)

Figure 2.5.1-224

Rev 2