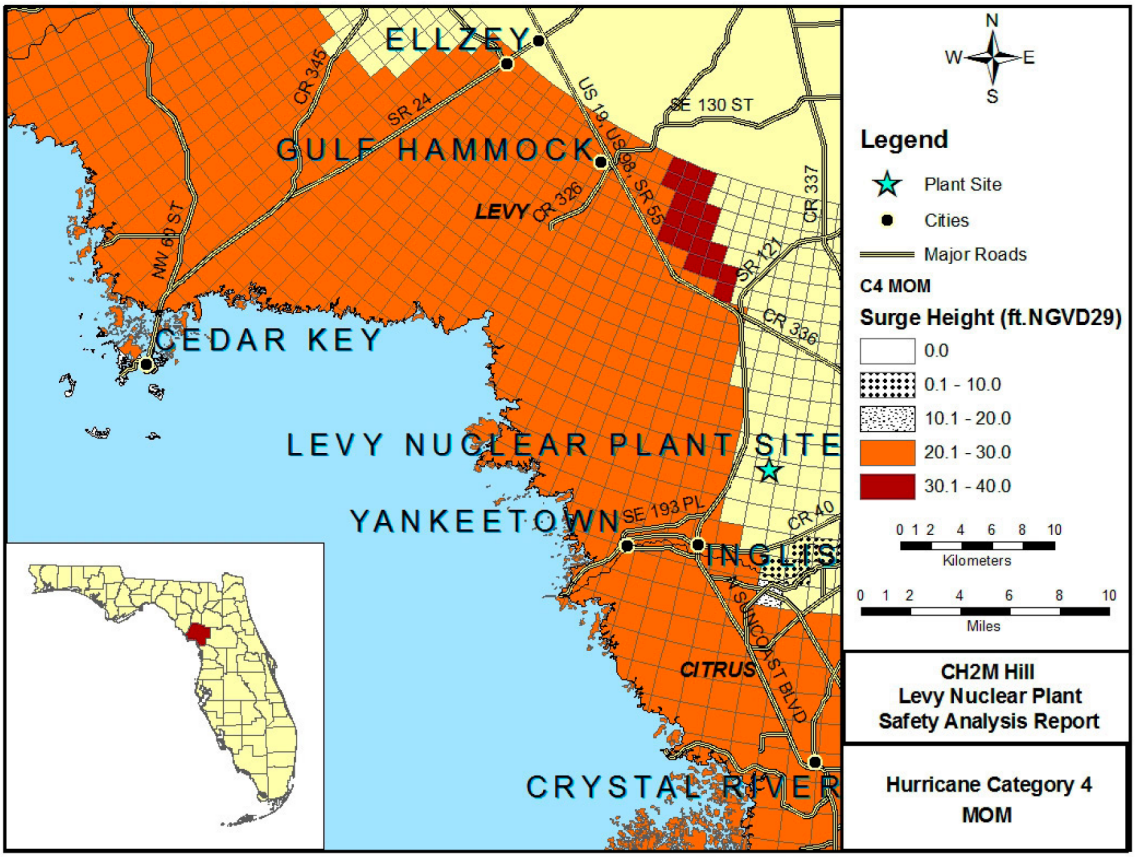

Source:
Taylor, A. A. et al., "SLOSH Display Program (1.43)," MDL-NWS-NOAA, May 2007.

Note:
MEOW means Maximum Envelope of Water

Progress Energy Florida
Levy Nuclear Plant
Units 1 and 2
Part 2, Final Safety Analysis Report

The Maximum of MEOWs (MOM) for a Category 4 Hurricane at the LNP Site
FIGURE 2.4.5-224

Rev 0