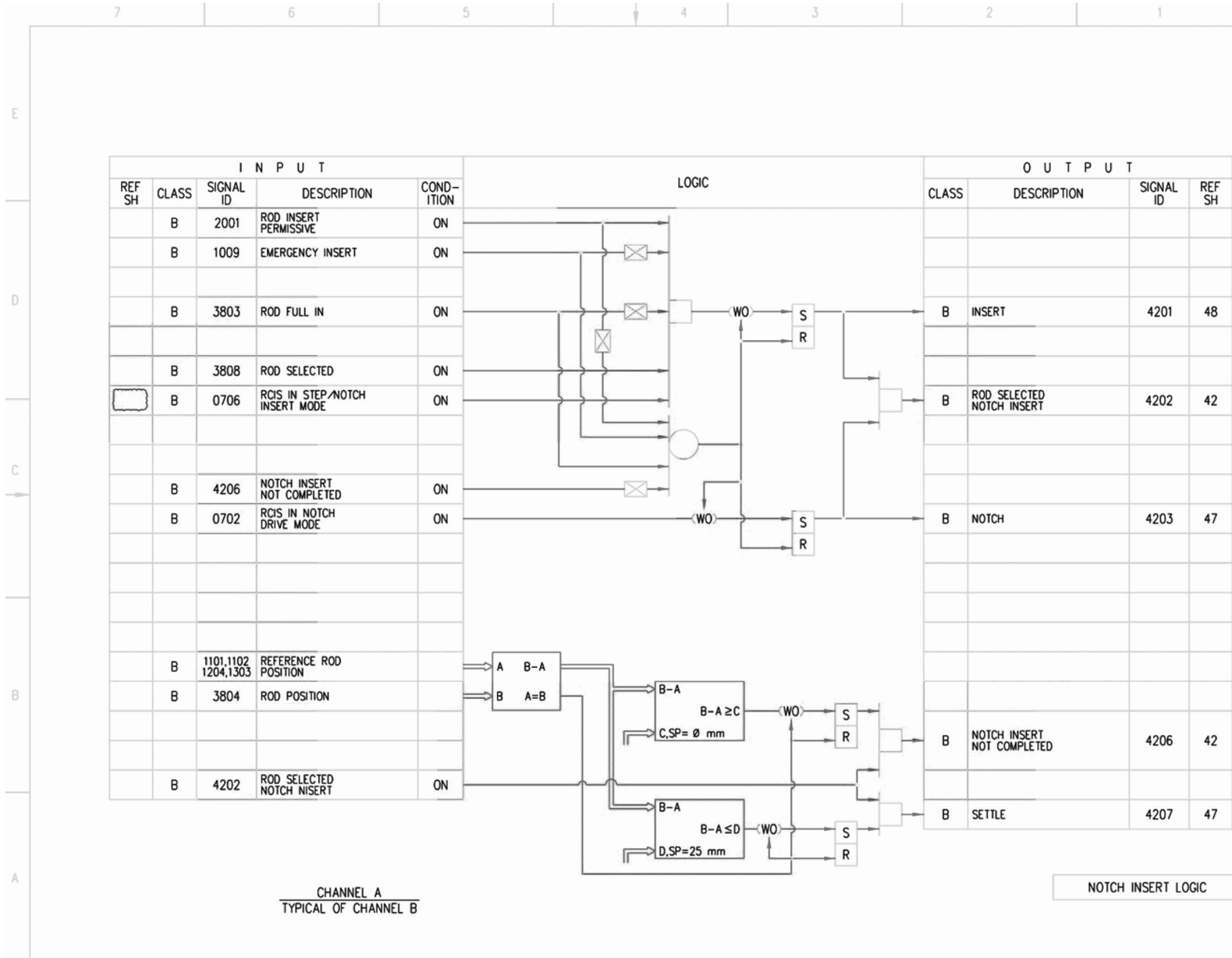

Figure 7.7-3 – Rod Control and Information System IBD (Sheet 42 of 87)

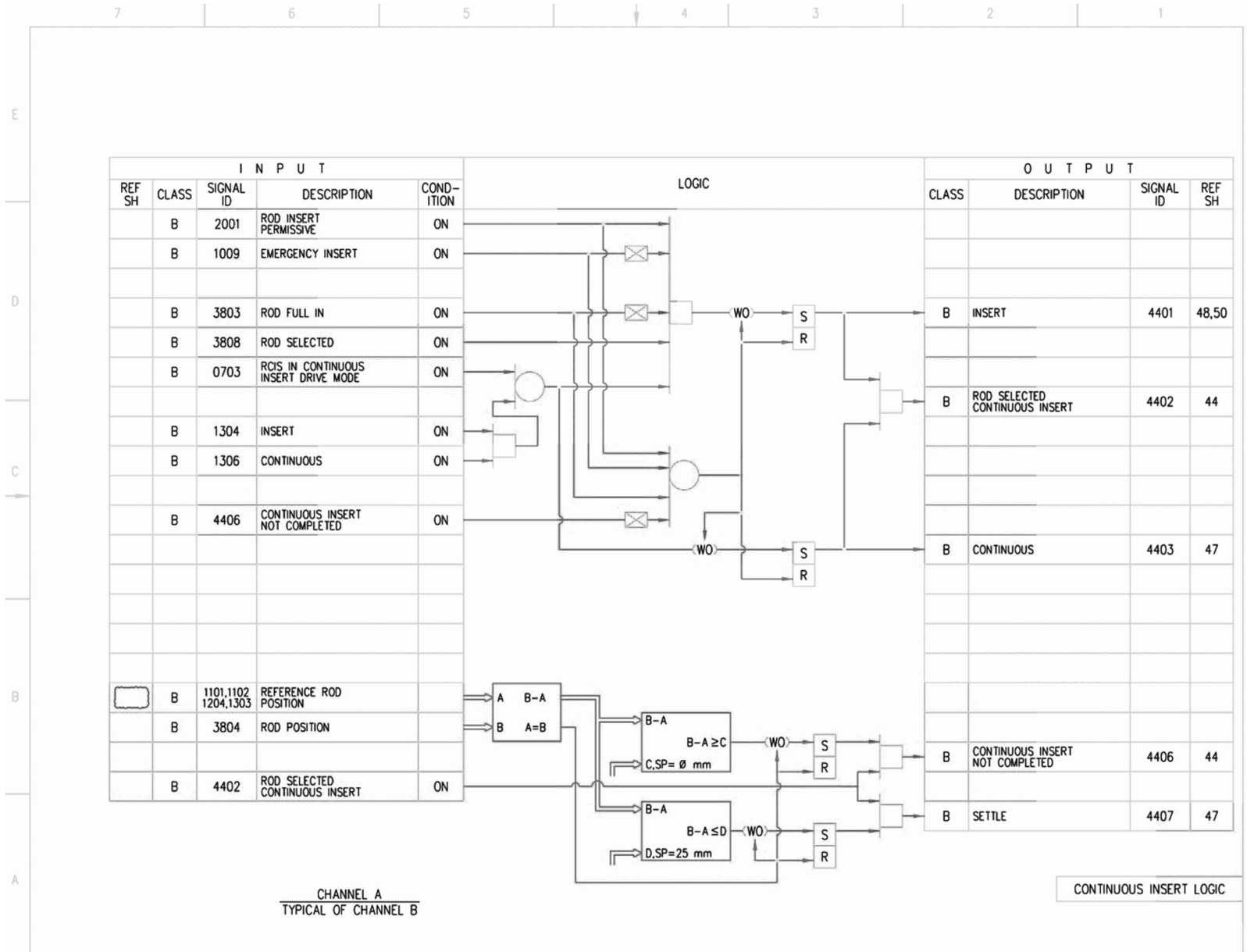

Figure 7.7-3 – Rod Control and Information System IBD (Sheet 44 of 87)

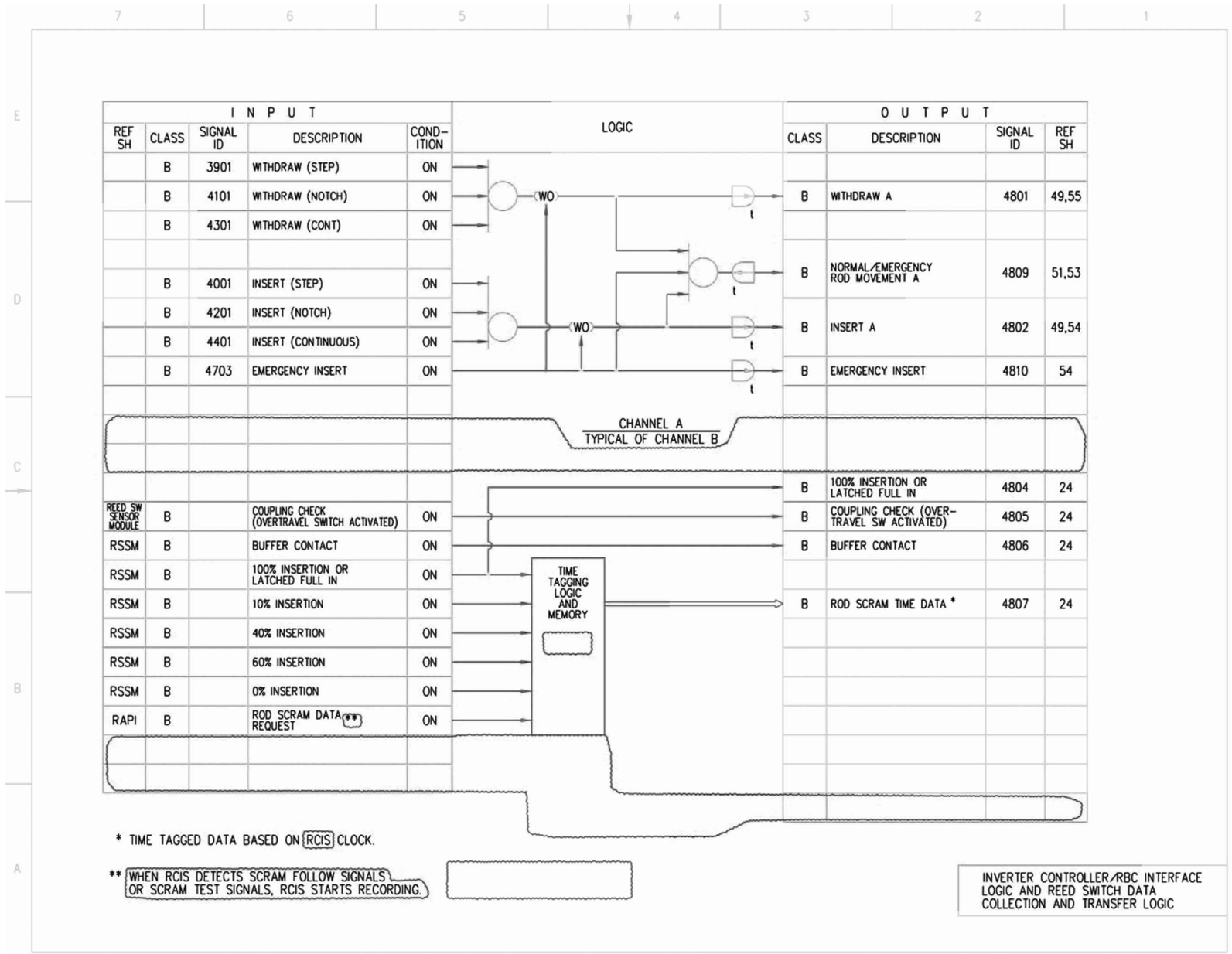

Figure 7.7-3 – Rod Control and Information System IBD (Sheet 48 of 87)

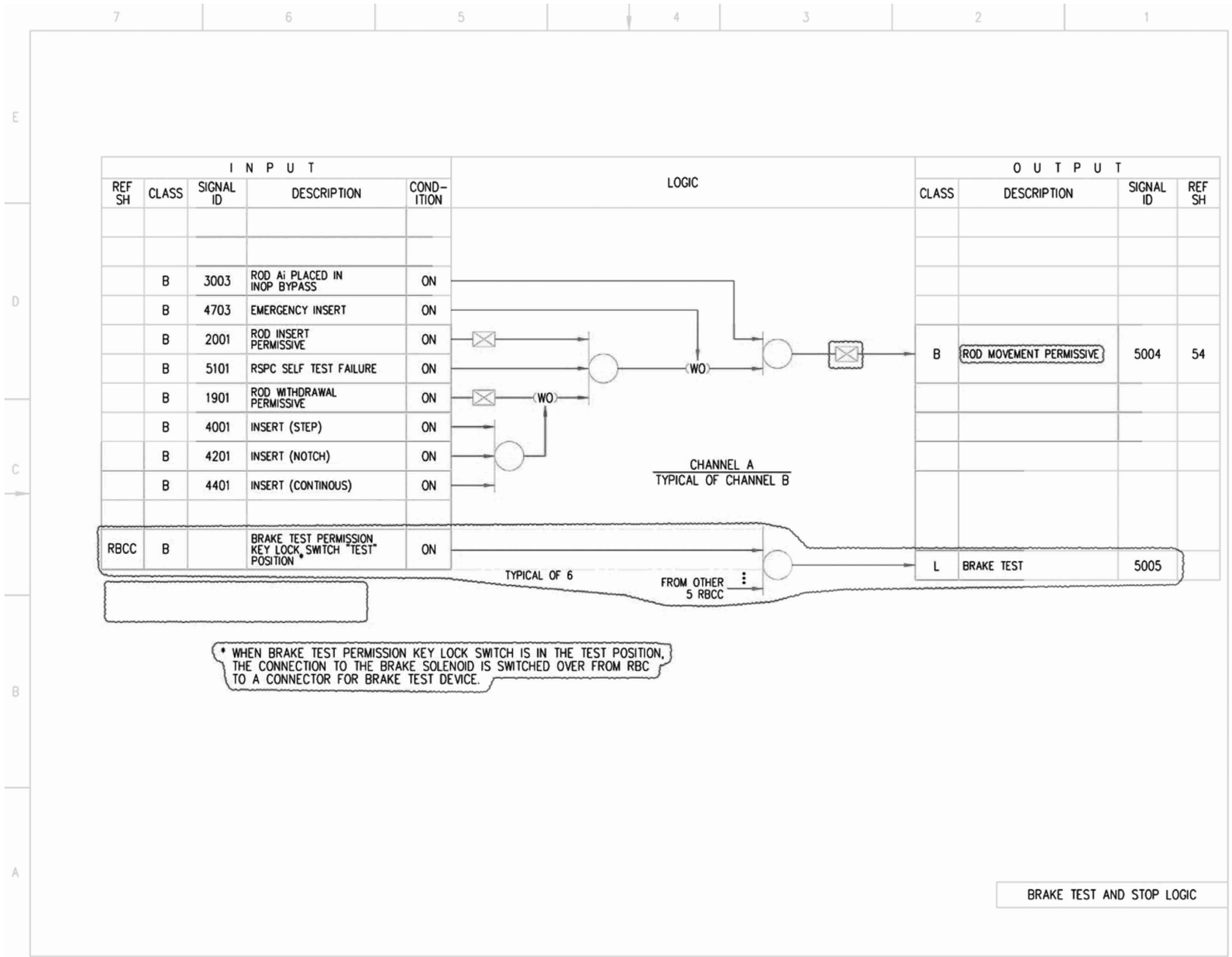

Figure 7.7-3 – Rod Control and Information System IBD (Sheet 50 of 87)

INPUT					LOGIC	OUTPUT			
REF SH	CLASS	SIGNAL ID	DESCRIPTION	COND-ITION		CLASS	DESCRIPTION	SIGNAL ID	REF SH
	B	5403	STEP	ON	→	B	STEP	5201	25
	B	5404	NOTCH	ON	→	B	NOTCH	5202	25
	B	5402	CONTINOUS	ON	→	B	CONTINOUS	5203	25
	B	5503	SETTLE	ON	→	B	SETTLE	5204	25
	B	5401	EMERGENCY INSERT	ON	→	B	EMERGENCY INSERT	5205	25
	B	5406	INSERT	ON	→	B	INSERT	5206	25
	B	5502	WITHDRAW	ON	→	B	WITHDRAW	5207	25
	B	5405	STOP	ON	→	B	STOP	5208	25
	B	5802	INVERTER TROUBLE	ON	→	B	INVERTER TROUBLE	5209	25
	B	5505	INVERTER CONTROLLER TROUBLE	ON	→	B	INVERTER CONTROLLER TROUBLE	5210	25

CHANNEL A
TYPICAL OF CHANNEL B

IC SIGNAL
TRANSFER TO RAPI

Figure 7.7-3 – Rod Control and Information System IBD (Sheet 52 of 87)

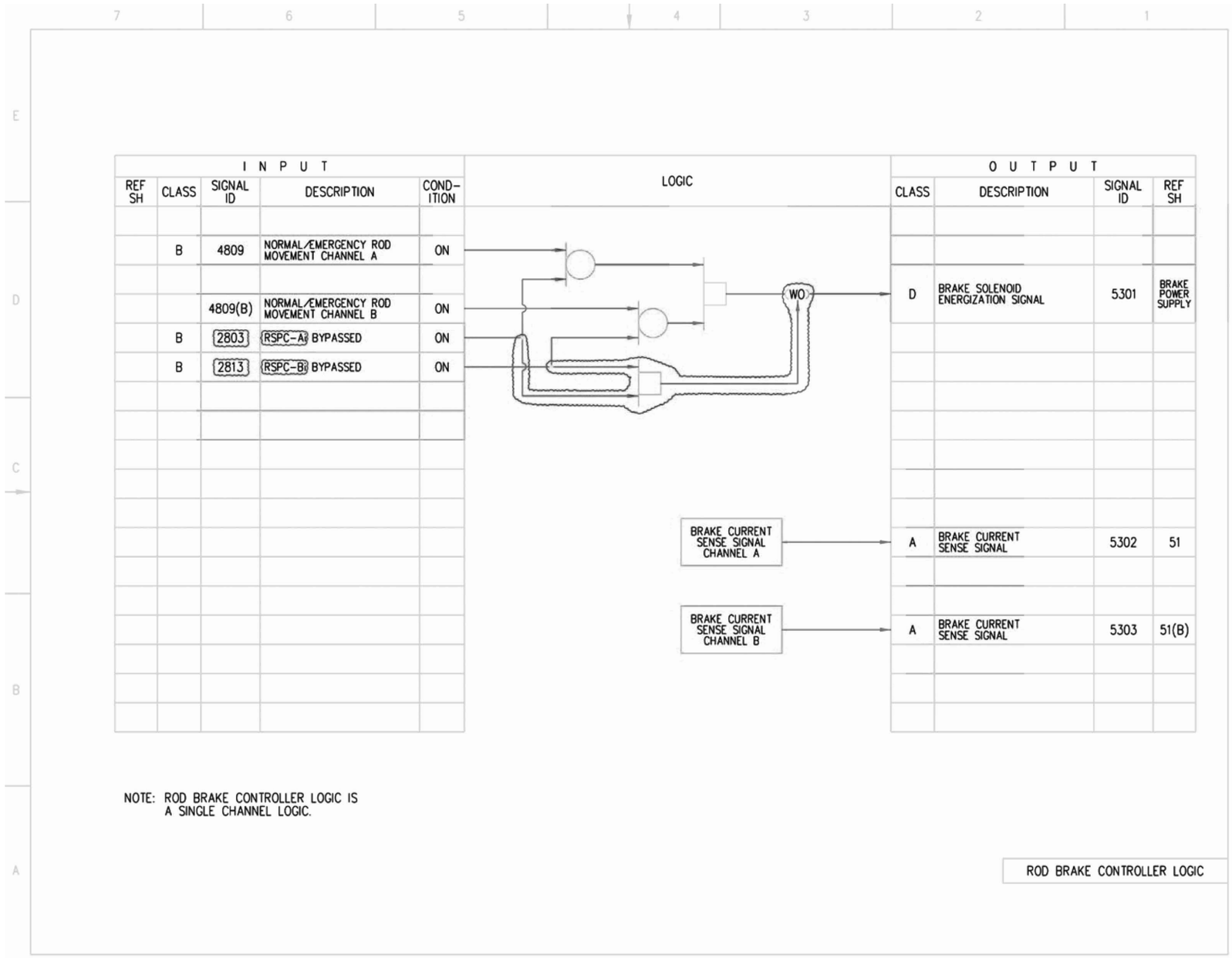

Figure 7.7-3 – Rod Control and Information System IBD (Sheet 53 of 87)

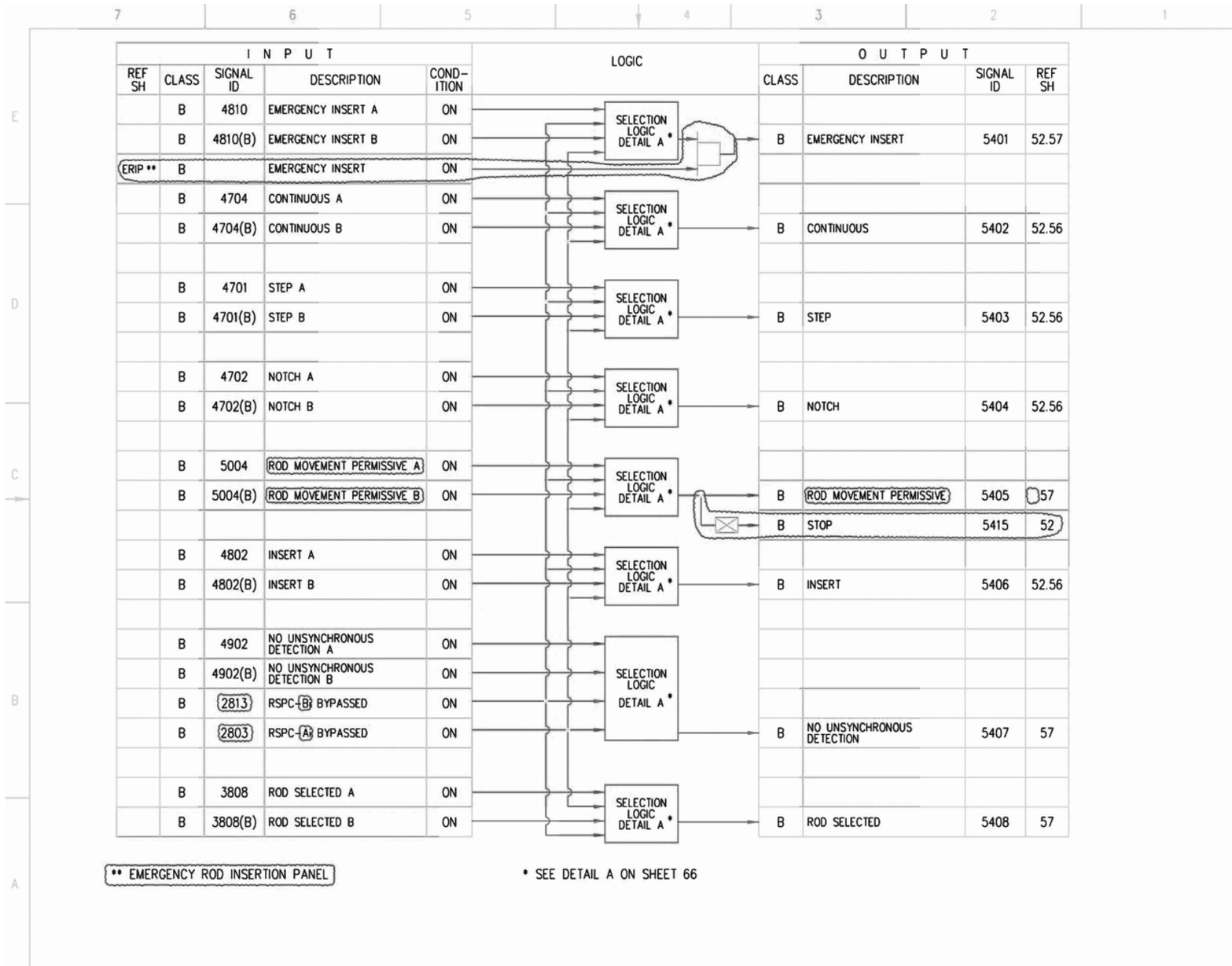

Figure 7.7-3 – Rod Control and Information System IBD (Sheet 54 of 87)

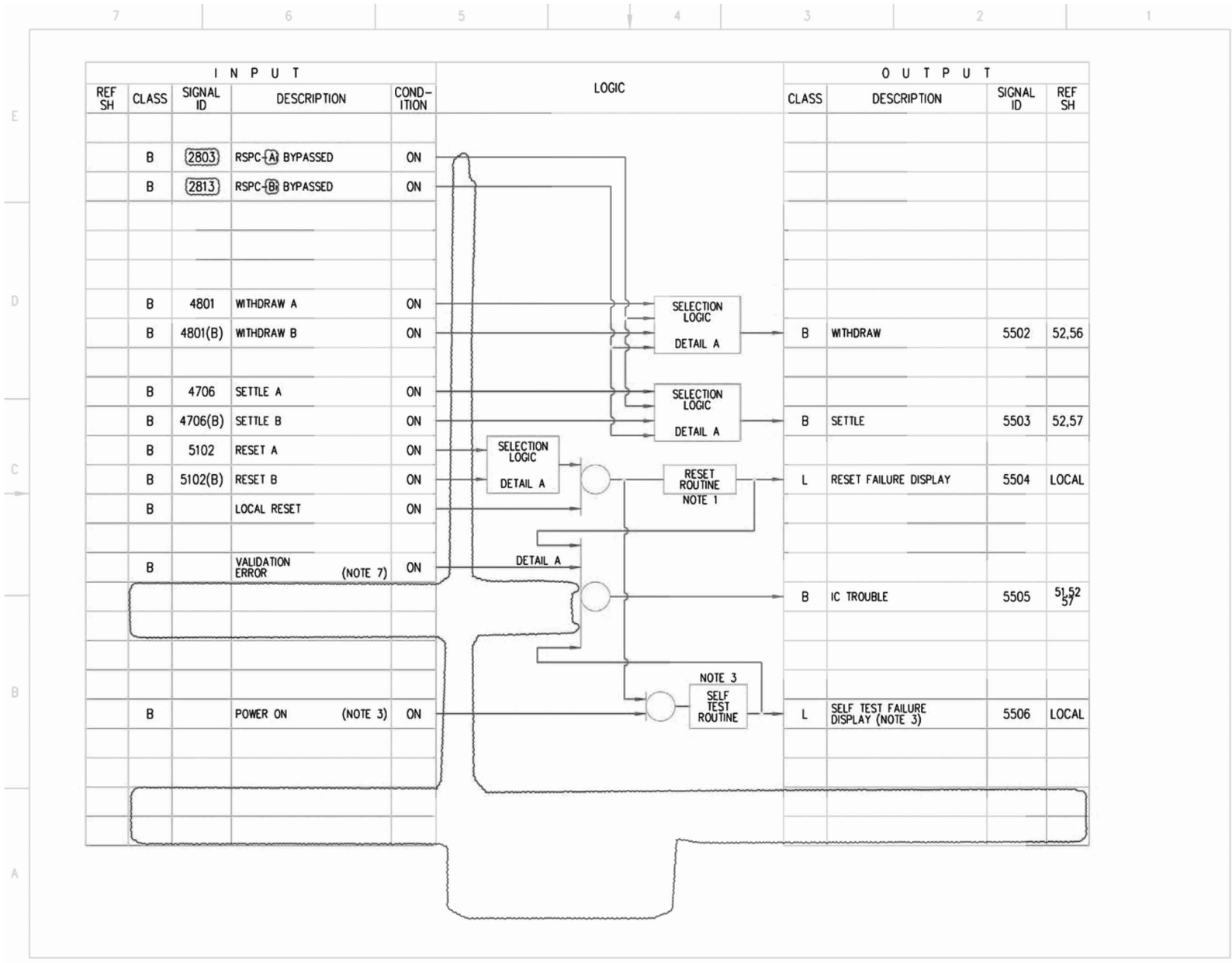

Figure 7.7-3 – Rod Control and Information System IBD (Sheet 55 of 87)

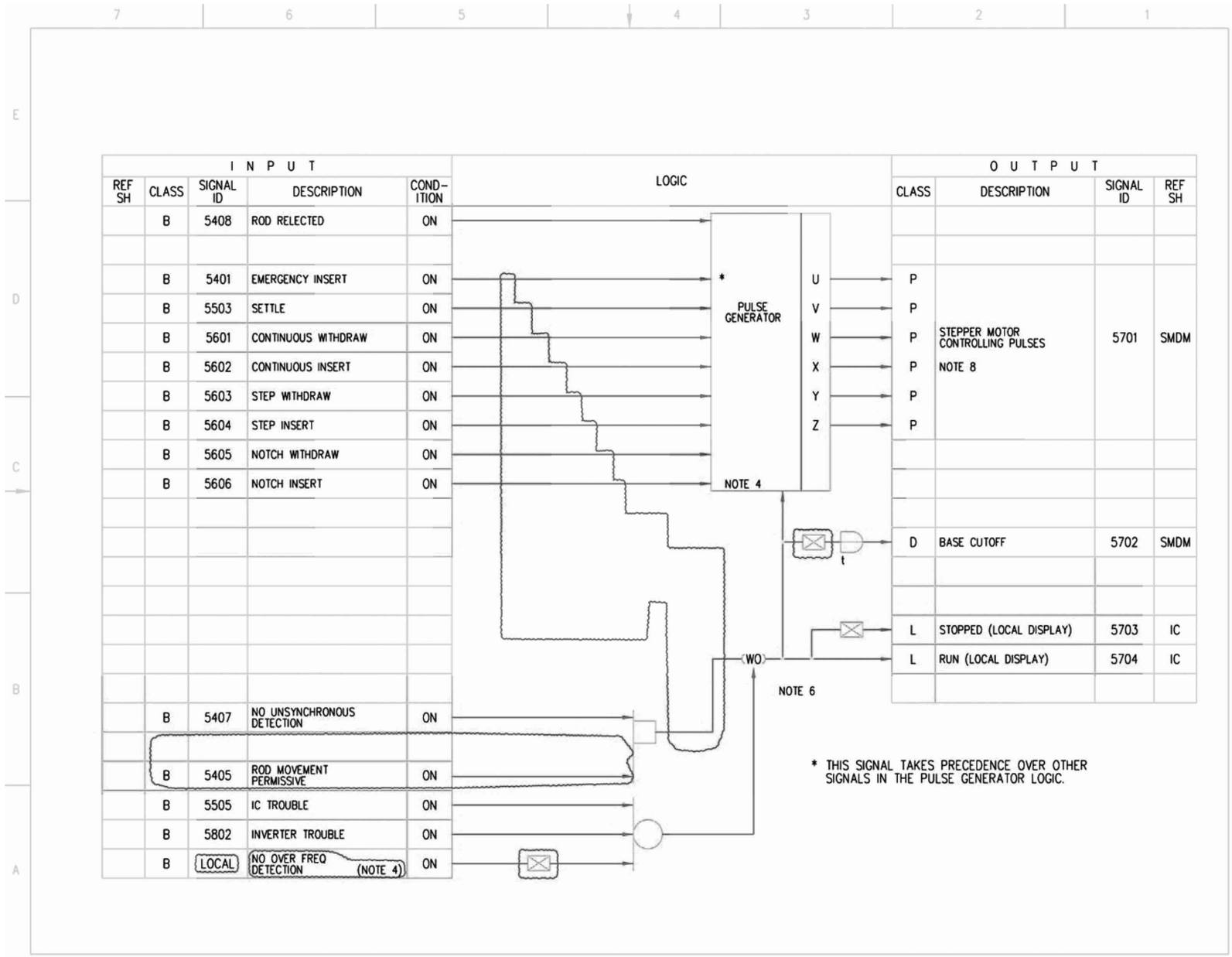

Figure 7.7-3 – Rod Control and Information System IBD (Sheet 57 of 87)