

Millennium Diagnostic Center
Millennium CT/MRI/MRA Imaging
Division of Millennium Medical Group, P.C.

28625 Northwestern Hwy, Suite 120-150
Southfield, MI 48034

Phone: (248) 945-0000
Fax: (248) 945-1819

October 11, 2010

U.S. Nuclear Regulatory Commission
Materials Licensing Section
Region III
2443 Warrenville Rd. Suite 210
Lisle, IL 60532

Ref: control #57367

Per our conversation the areas listed on the Millennium West close out survey that are #7 Treadmill, #8 Counter in stress room, #9 treadmill in stress room and #10 the floor by the door between the nuclear room and stress room.

The wipes on the close out survey were analyzed in a well counter.

Any questions, please call me at 248-945-0000 ext 2303

Sincerely

Sharon James
Manager

OCT-11-2010 11:21 FROM:

AUG-2-2010 03:38P FROM:RPS

231 947 4634

TO:16305151078

TO:12483550724

P.3

P.5/5

MILLINNIUM

WEST

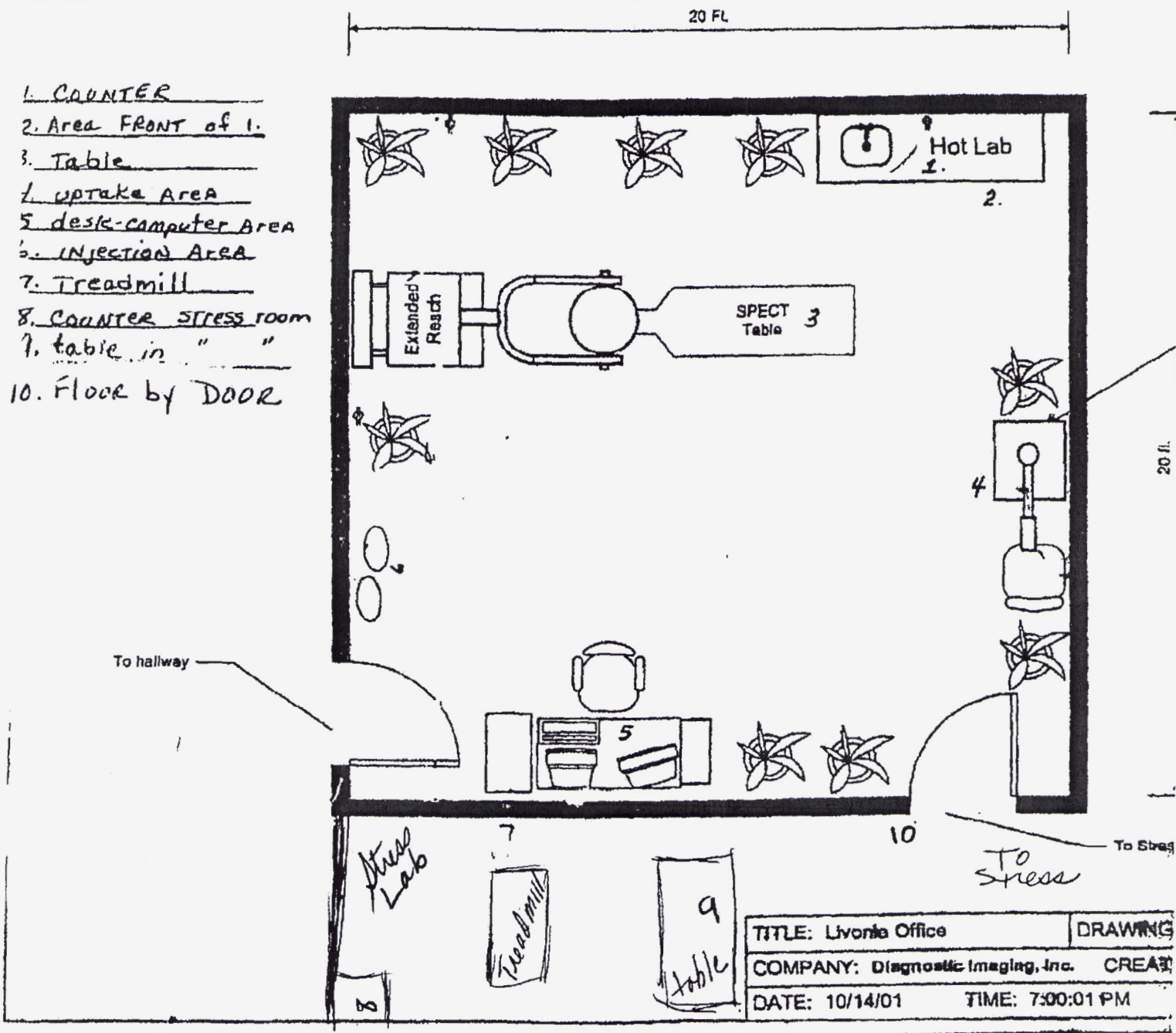
Area Monitors & Wipes

TITLE: Livonia Office

DRAWING

COMPANY: Diagnostic Imaging, Inc. CREA

DATE: 10/14/01

TIME: 7:00:01 PM

Radiological Physics Service, Inc.
3839 Napier Road - Plymouth, MI 48170

(734) 485-4730

Wipe Test Results

Millennium Diagnostic Center West
38807 Ann Arbor Road, Suite 7
Livonia, MI 48150

License: 21-32035-01

RE: Close out survey of location

Date: June 30, 2010

| Area | CPM | Net CPM | DPM |
|------------|-----|---------|-----|
| Background | | | |
| 1 | 220 | 0 | 0 |
| 2 | 220 | 0 | 0 |
| 3 | 220 | 0 | 0 |
| 4 | 220 | 0 | 0 |
| 5 | 220 | 0 | 0 |
| 6 | 220 | 0 | 0 |
| 7 | 220 | 0 | 0 |
| 8 | 220 | 0 | 0 |
| 9 | 220 | 0 | 0 |
| 10 | 220 | 0 | 0 |

- All wipes were below the 2000 DPM limit.
- All wipe areas were surveyed with a GM survey meter and all areas recorded less than 0.02 mR/hr. Wipes were then analyzed in a gamma counter. *

well

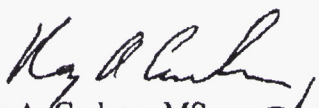
Ray A. Carlson, MS,
Medical Physicist
Radiological Physics Service

10-11-10

Millennium Diagnostic Center

Division of Millennium Medical Group, P.C.

28625 Northwestern Hwy, Suite 150
Southfield, MI 48034

Phone: (248) 945-0000
Fax: (248) 945-1819

FAX COVER SHEET

TO: MRC / Materials Licensing Action
FROM: Shaon James
DATE: 10-11-10
SUBJECT: license # 21-32035-01

Corrections as discussed to
the close out survey of
the Livonia MI location

any questions please call me at
248-945-0000 Ext 2303

NUMBER OF PAGES _____ INCLUDING COVERPAGE

CONFIDENTIALITY NOTICE: This fax message, including any attachments, is for the sole use of the intended recipient (s) and may contain confidential and privileged information. Any unauthorized review, use, disclosure or distribution is prohibited. If you are not the intended recipient, please contact the sender and destroy all copies of the original message.