Modeling of the Dynamics of the Nucleation and Growth of Cracks Initiated Due to Deformation in Materials

Appajosula S. Rao

DE/RES/CMB
US Nuclear Regulatory Commission
Washington, DC

E-mail: appajosula.rao@nrc.gov

Presented at the Idaho National Laboratory, Idaho Falls, ID, Oct. 4th 2010

- For a given system → it is important to know

  → why
  → when
  → where
  → how

  → the damage would occur

- For example → why → radiation

  → how → damage due to

  → displacement damage (dpa)
  → voids, interstitial loops,
  → gas bubbles
  → blisters etc.
  → dimensional change
  → lattice parameter change

- similarly if the damage is due to corrosion

→ why → corrosion

→ how → damage due to

- pits
- coalescence of pits under stress
- exfoliation of layers
- selective leaching of one species can introduce surface stress build up

Material science logic

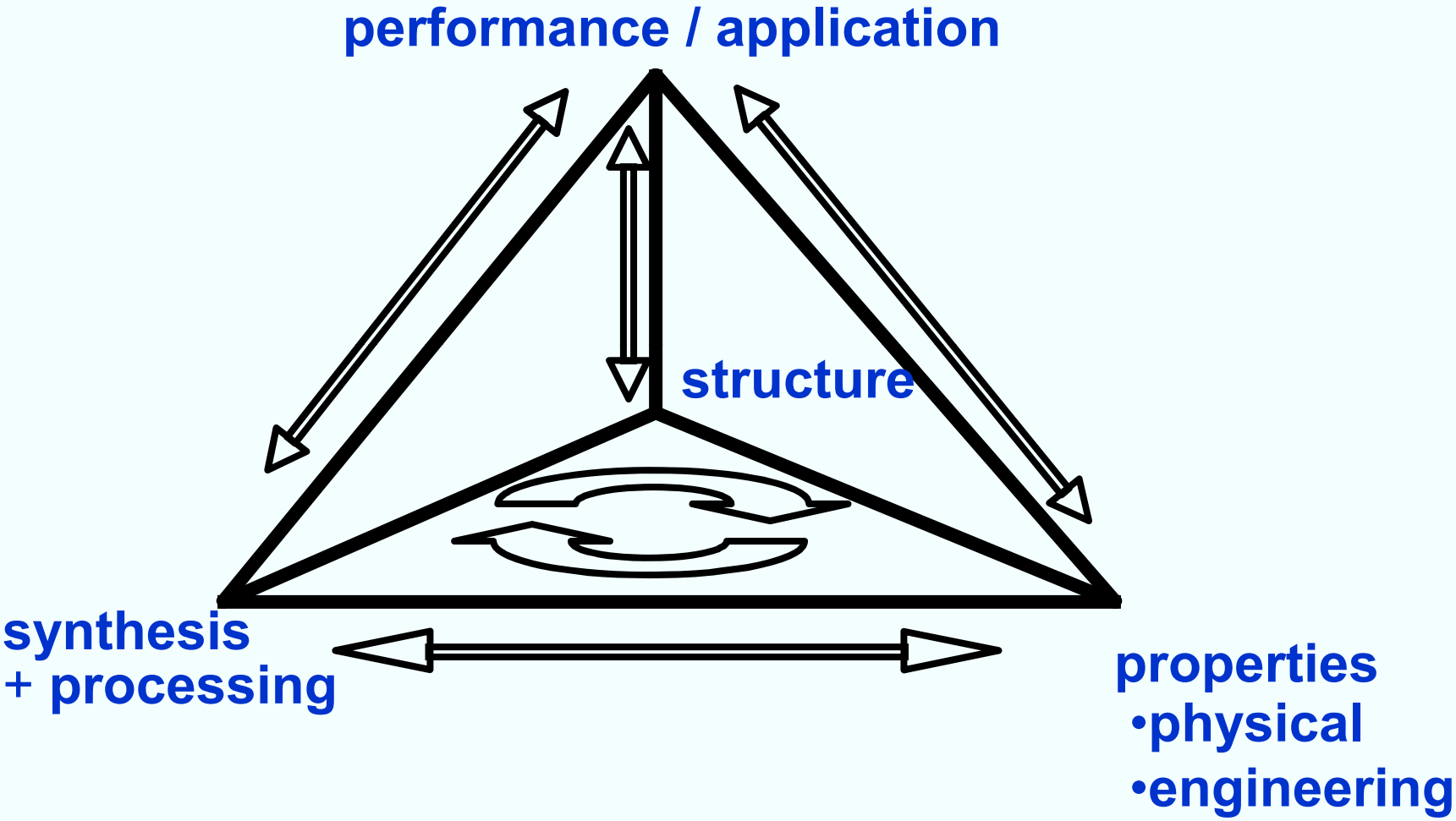

Radiation induced materials degradation

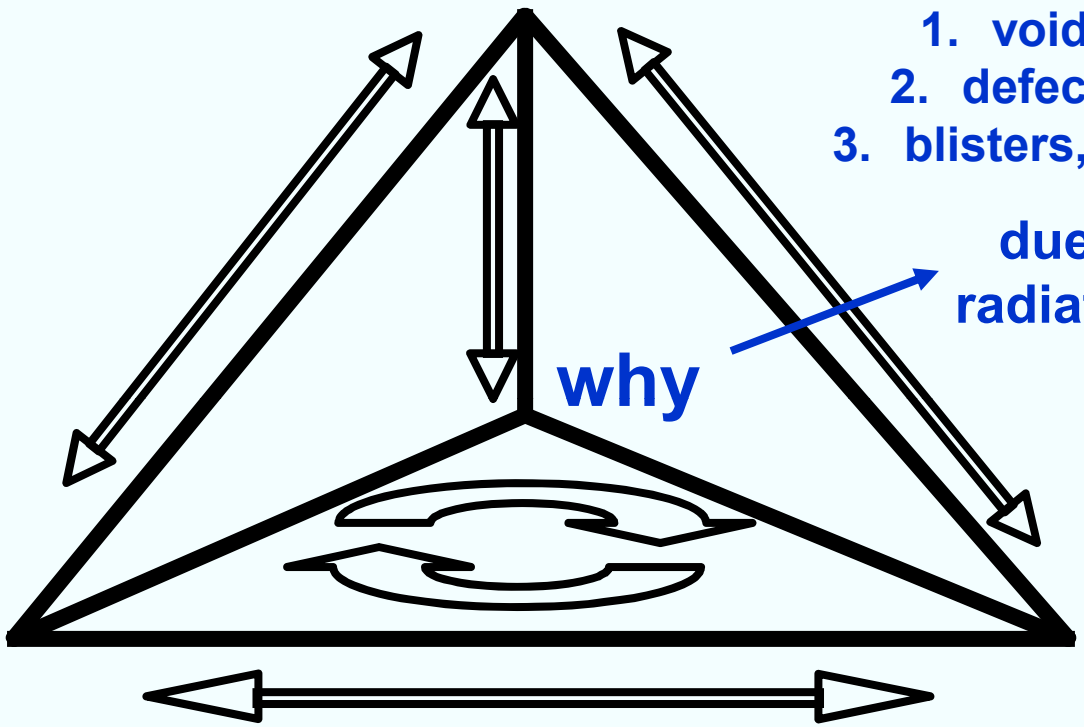

how → build up of stresses

1. void swelling
2. defect structure
3. blisters, gas bubbles

why → due to radiation

when during normal operation

where → reactor internals

Build up of stresses within the irradiated materials

Mono crystalline nickel (110) irradiated with helium Ions (100 keV, Dose 1 C/cm^2)

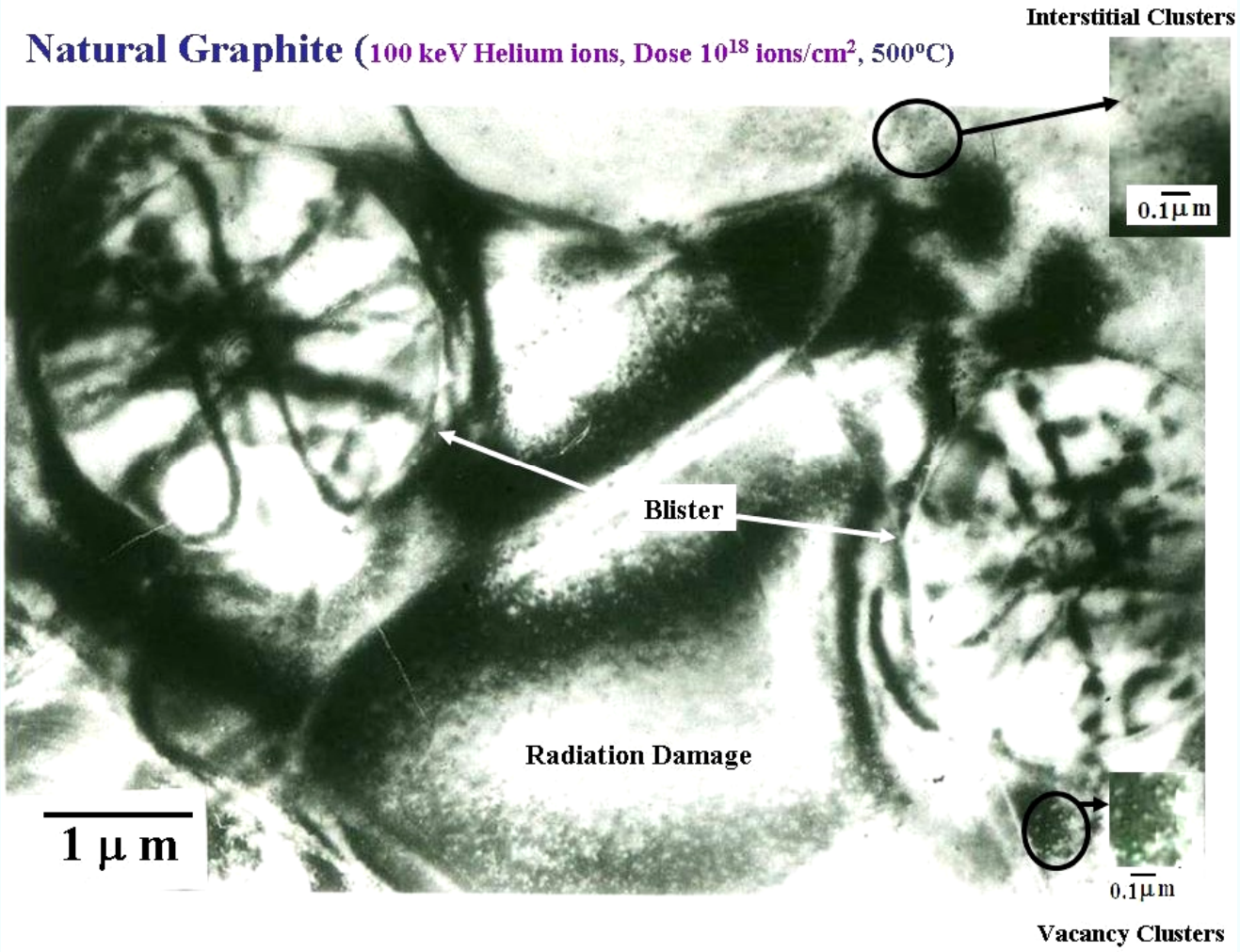

Defect structure

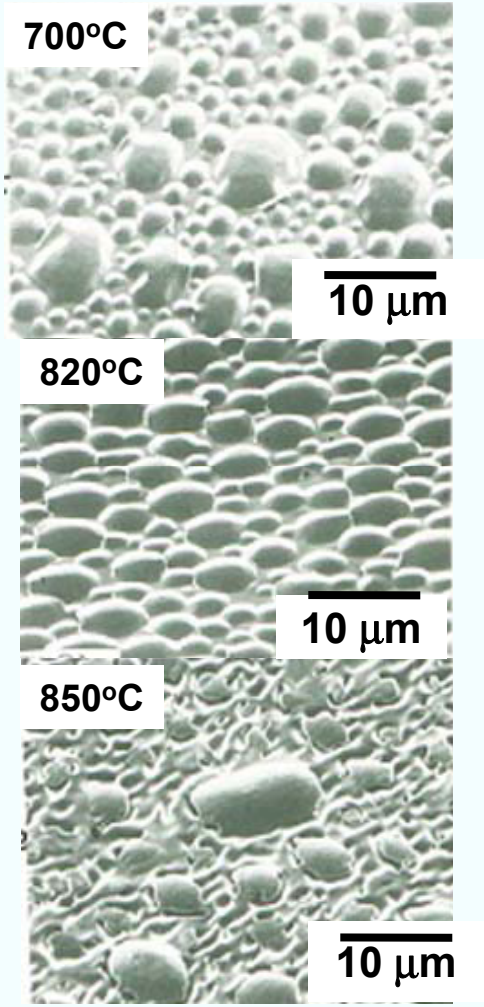

Blisters

Bacon and Rao, J. Nucl. Mater., 91(10, 178 (1980)

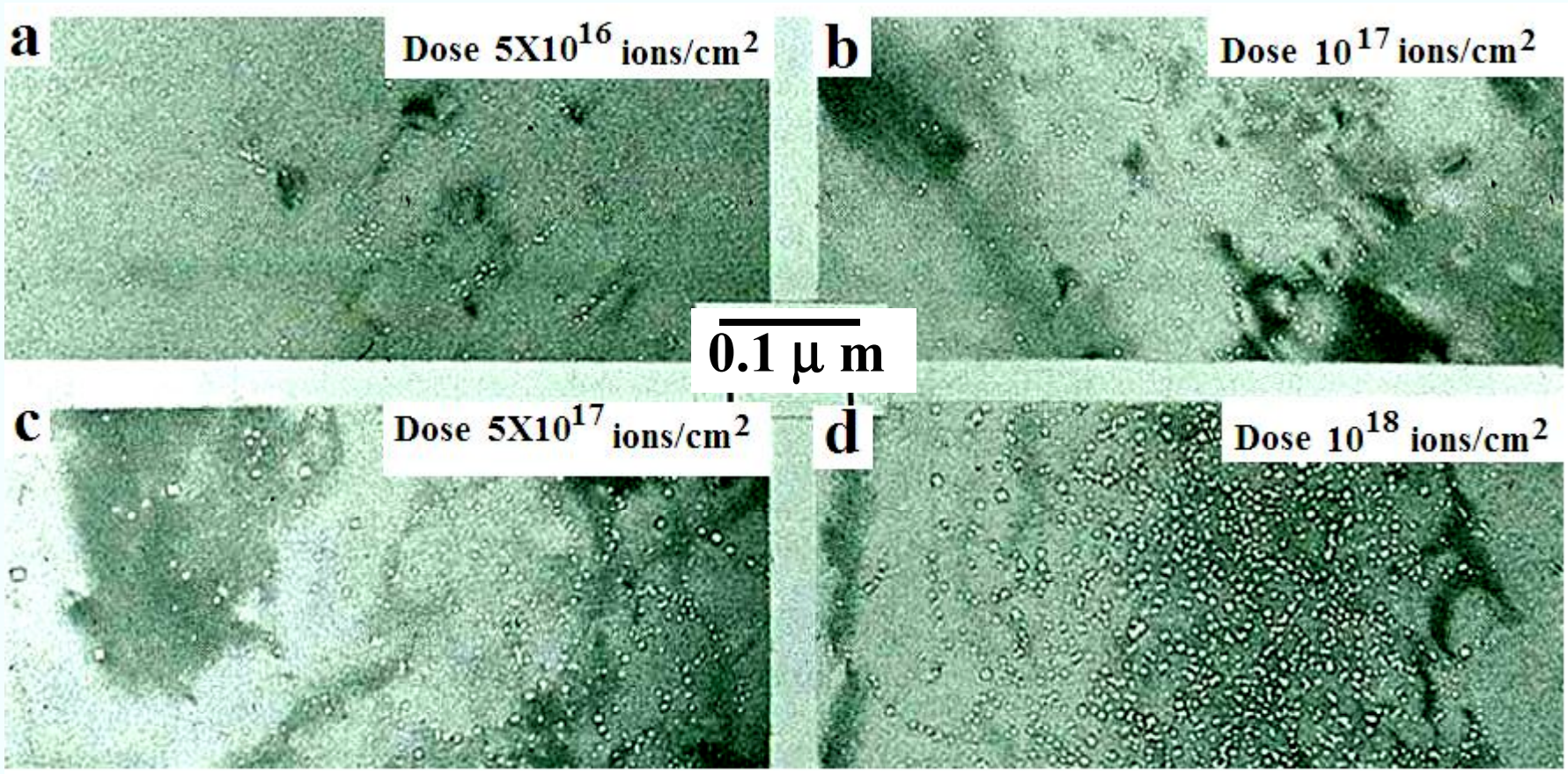

Helium bubbles in mono crystalline nickel (110) irradiated with 100 keV ions

Kaminsky, etal. J. Nucl. Mater.

Corrosion Induced Materials Degradation

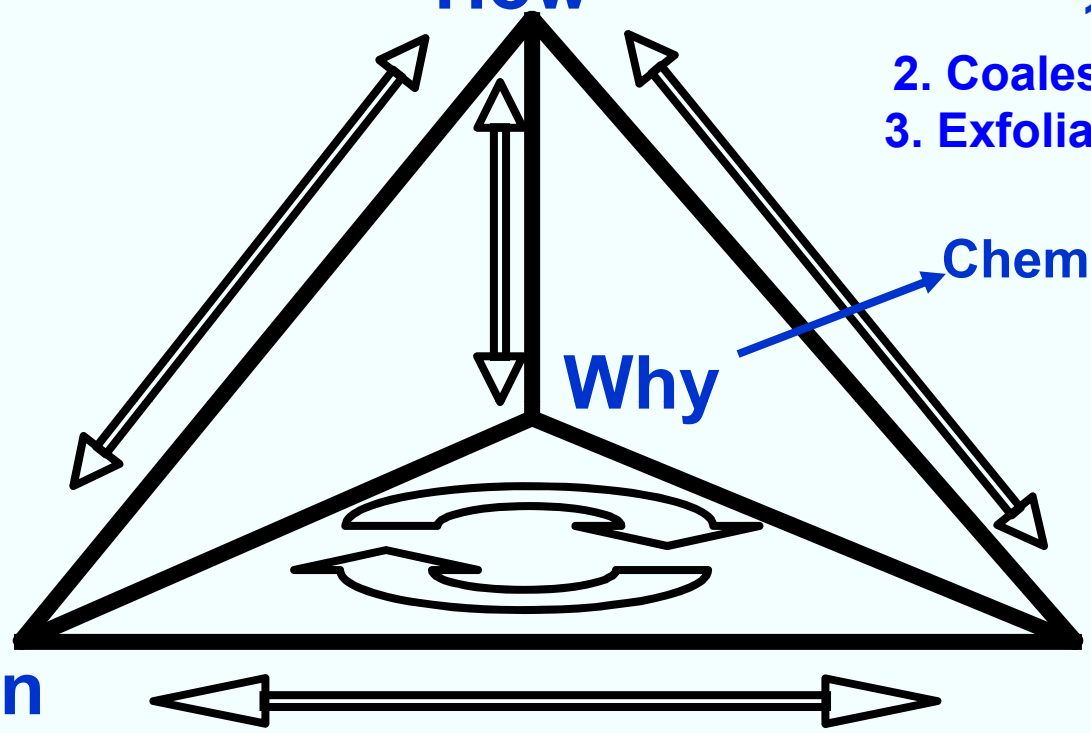

Aqueous Corrosion

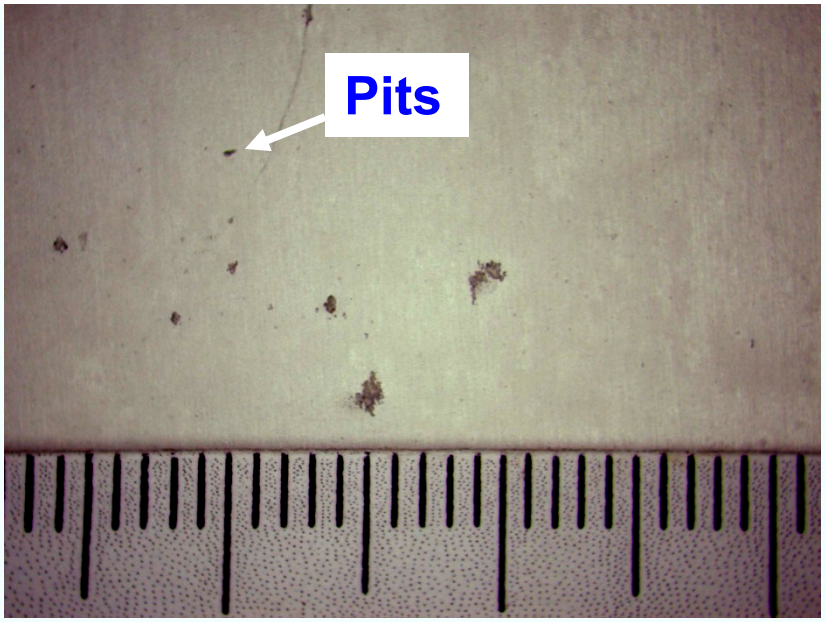

5054 Al alloy sensitized at 80C for 1 day

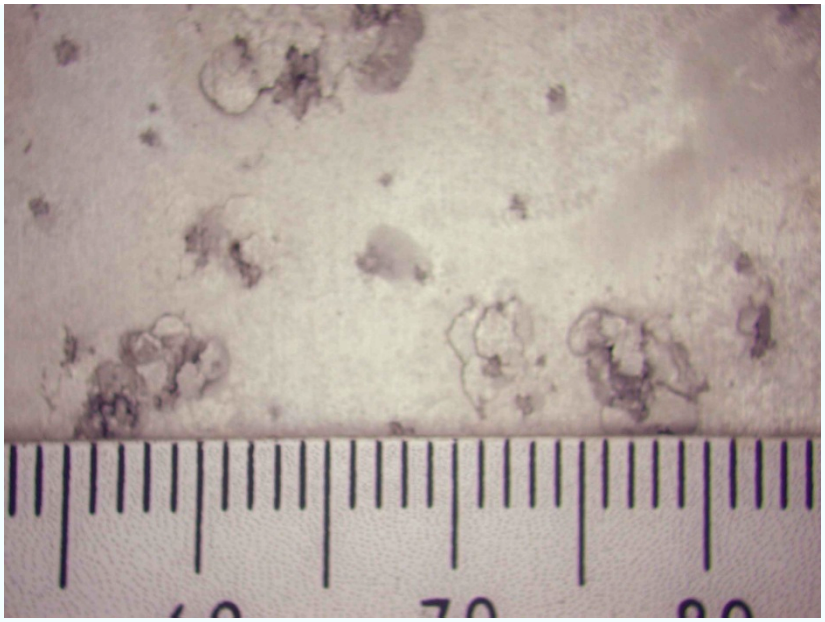

5054 Al alloy sensitized at 80C for 29 days

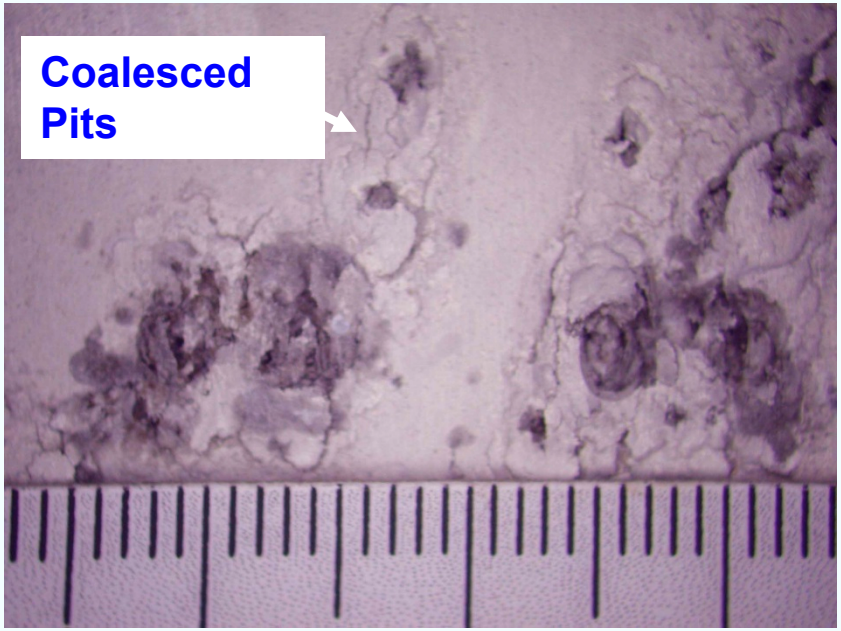

5054 Al alloy sensitized at 80C for 29 days

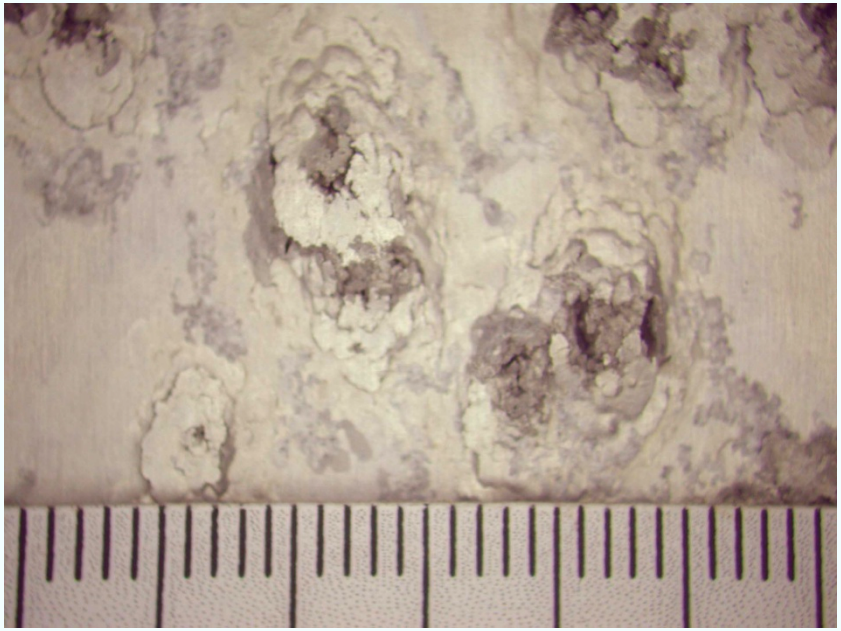

5054 Al alloy sensitized at 80C for 74 days

Corrosion induced materials degradation

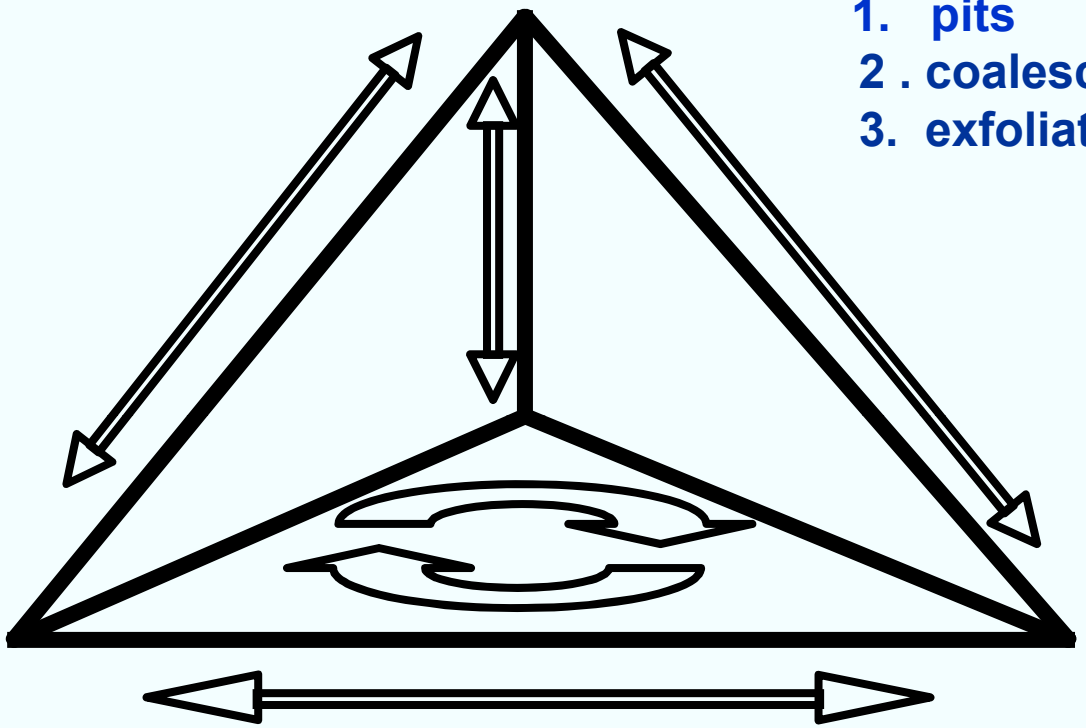

how → build up of stresses due to

1. pits
2. coalescence of pits
3. exfoliation of layers

next question is

where

↓

corrosion induced damage would occur next

If modeling can predict ➔ such information will be valuable for practical application

to predict where corrosion induced damage occurs next

↓

requires information on the stress buildup

↓

recreate the corroded sample surface topology as a stress contour map

↓

simulate external stress condition and obtain the resulting surface stress response

Pidaparti and Rao et al., Corr. Science, 2010 (in print)

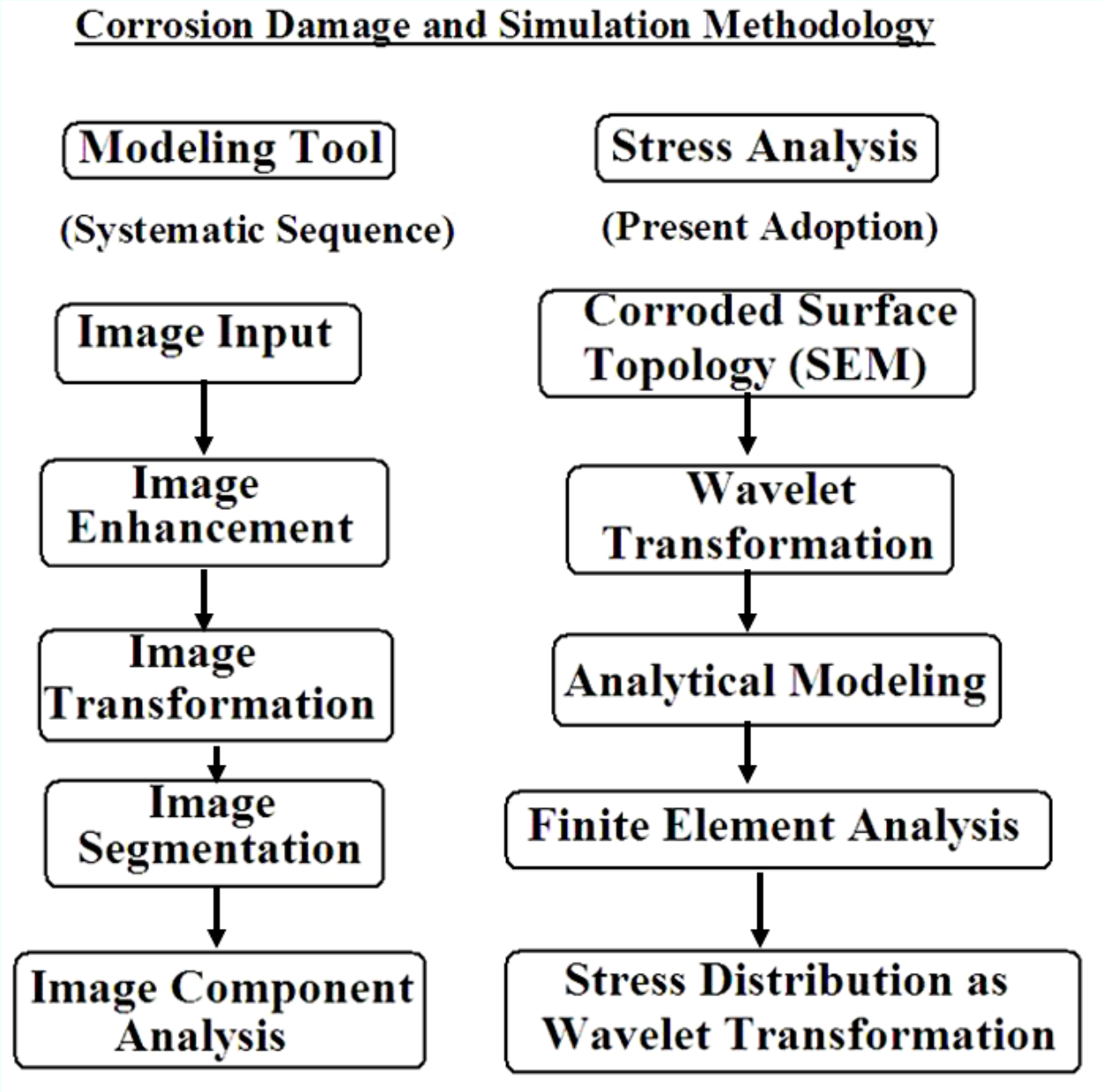

Pidaparti and Rao et al. Corrosion science, 2010 (in print)

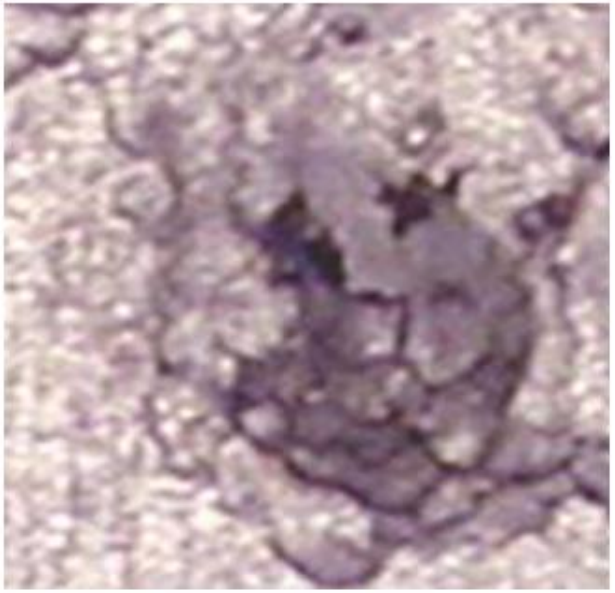

Corroded surface

FEA Model

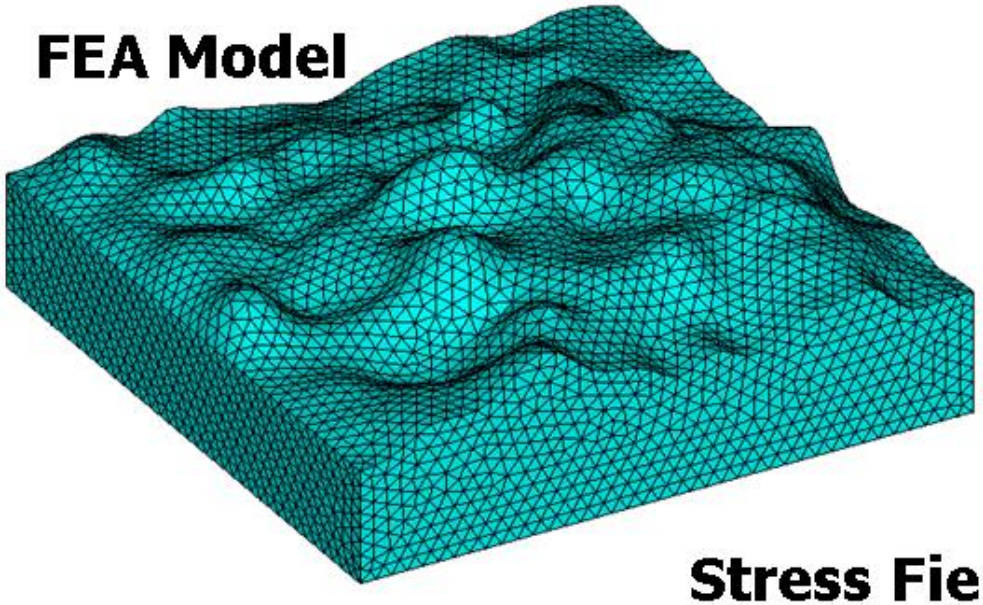

Stress Field

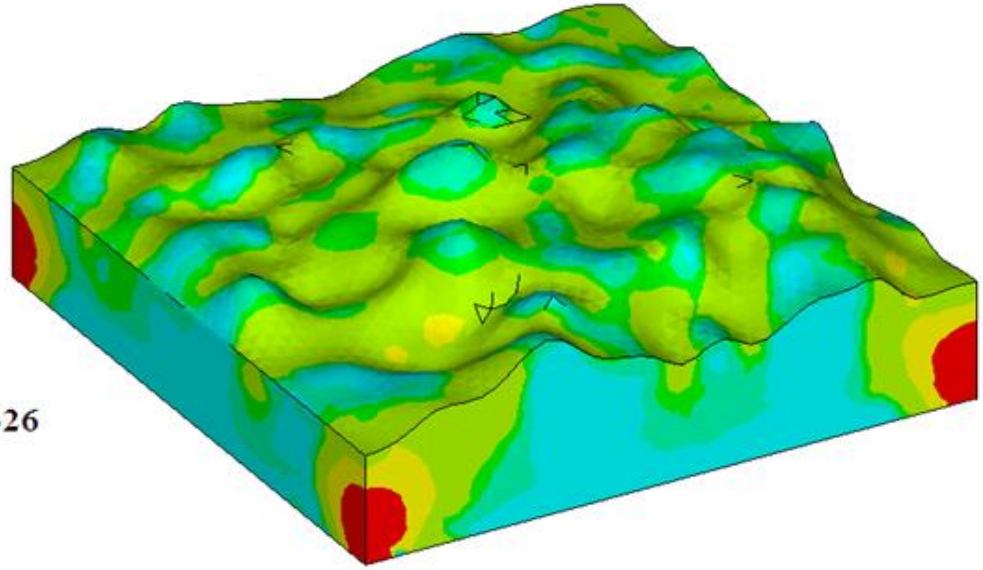

Normal stress (MPa)

5054 Aluminum Sample Sensitized for 74 Days Accelerated Corrosion 1 Day

Crack Analysis

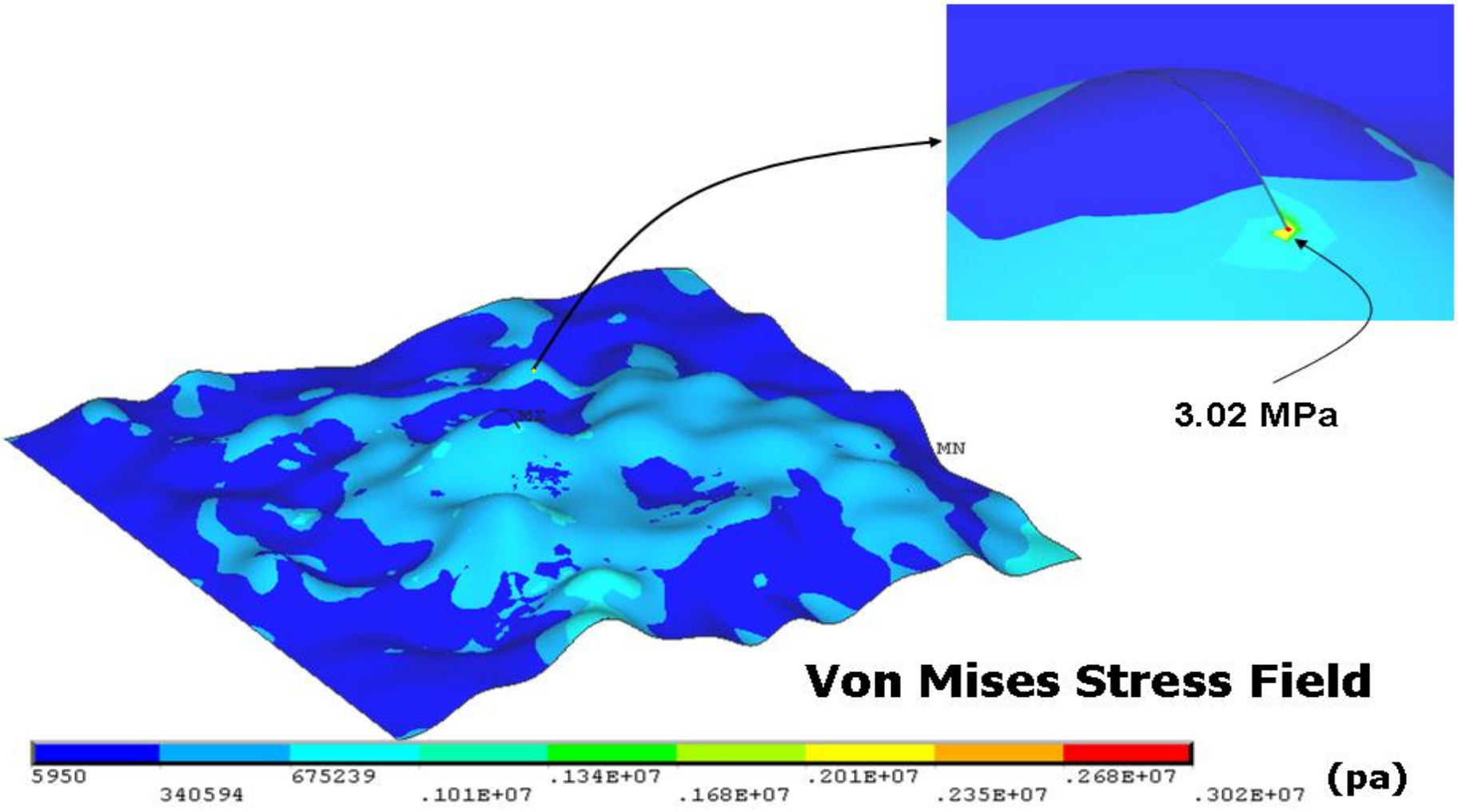

5054 Aluminum Sample Sensitized for 74 Days Accelerated Corrosion 1 Day

Pidaparti and Rao, Corrosion Science, 50[7], 1932 (2008)

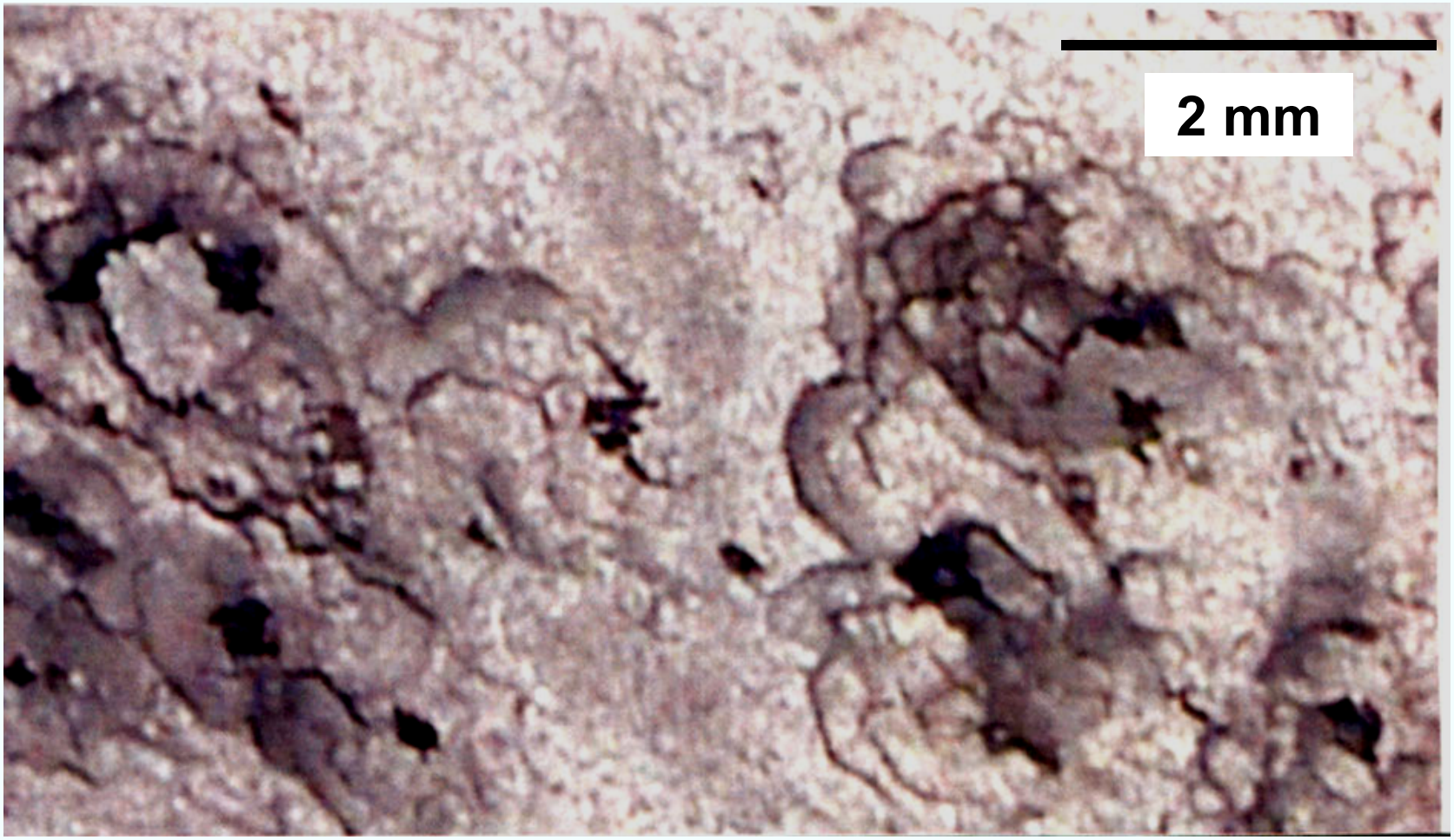

5054 Aluminum alloy sensitized at 80°C for 74 days and was subjected to accelerated corrosion for 1 day.

SEM of Corroded Surface

Finite Element Stress Contours

Von Mises Stress Contours

(Mpa)

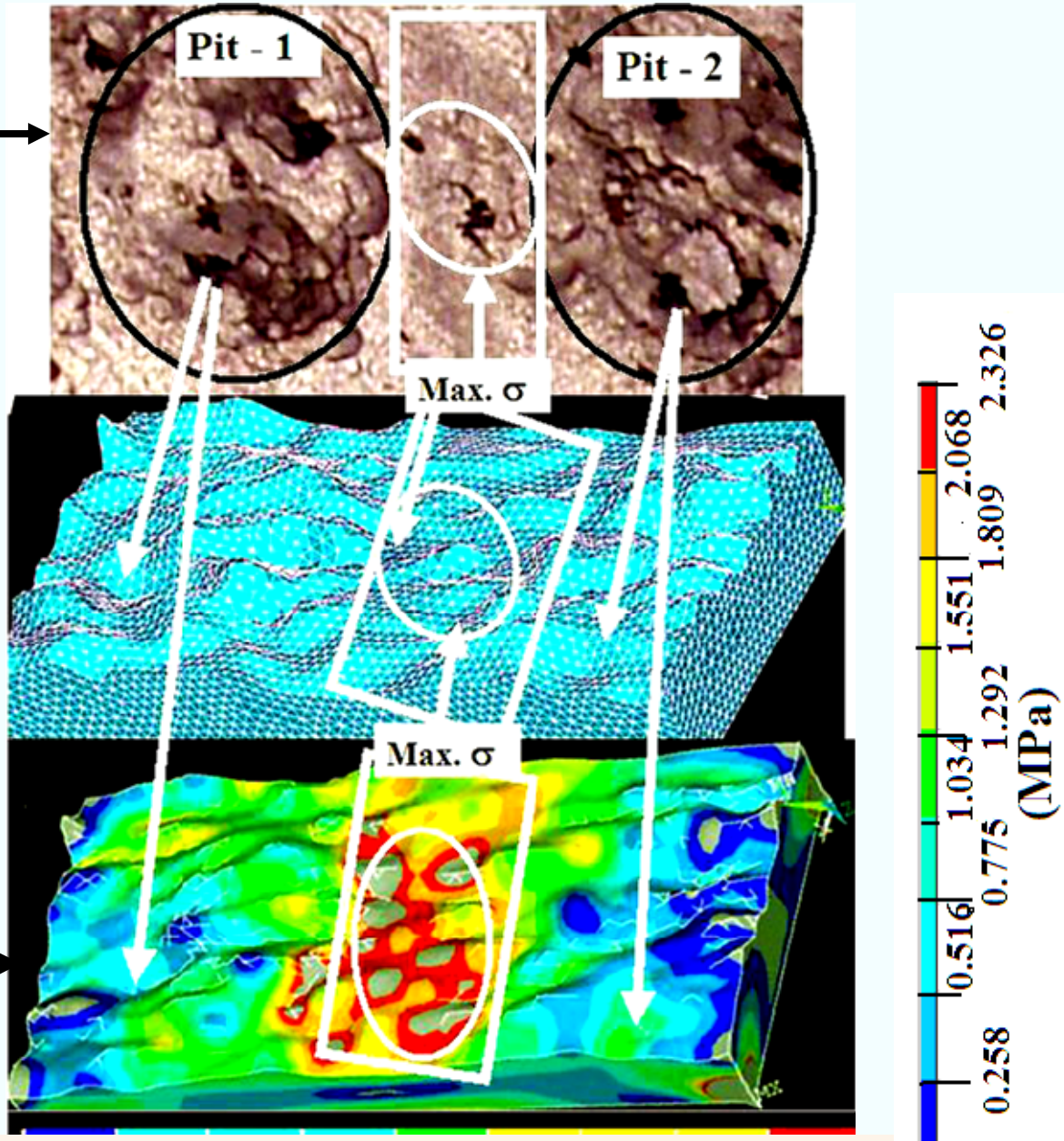

Pits in 5054 series aluminum alloys sensitized at 80°C for 75 days and subjected to accelerated corrosion for 1 day.

SEM of Corroded Surface →

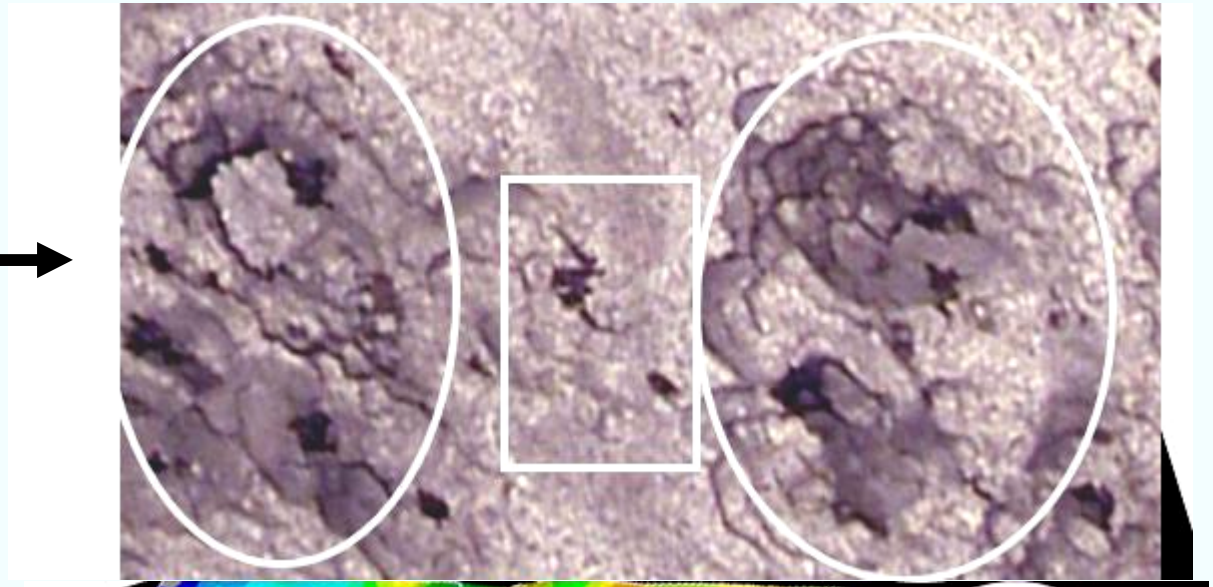

Von Mises Stress Contours →

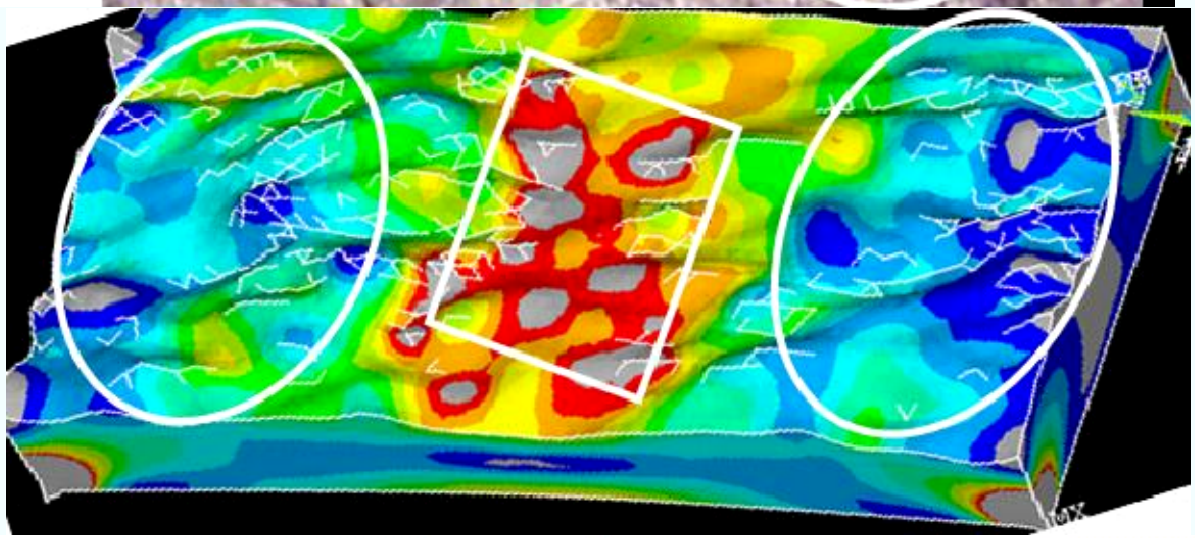

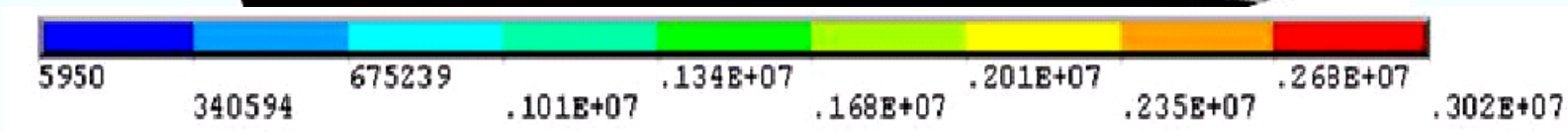

(pa)

Pits in 5054 series aluminum alloys sensitized at 80°C for 74 days and subjected to accelerated corrosion for 1 day.

Von Mises Stress Contours

SEM of Corroded Surface

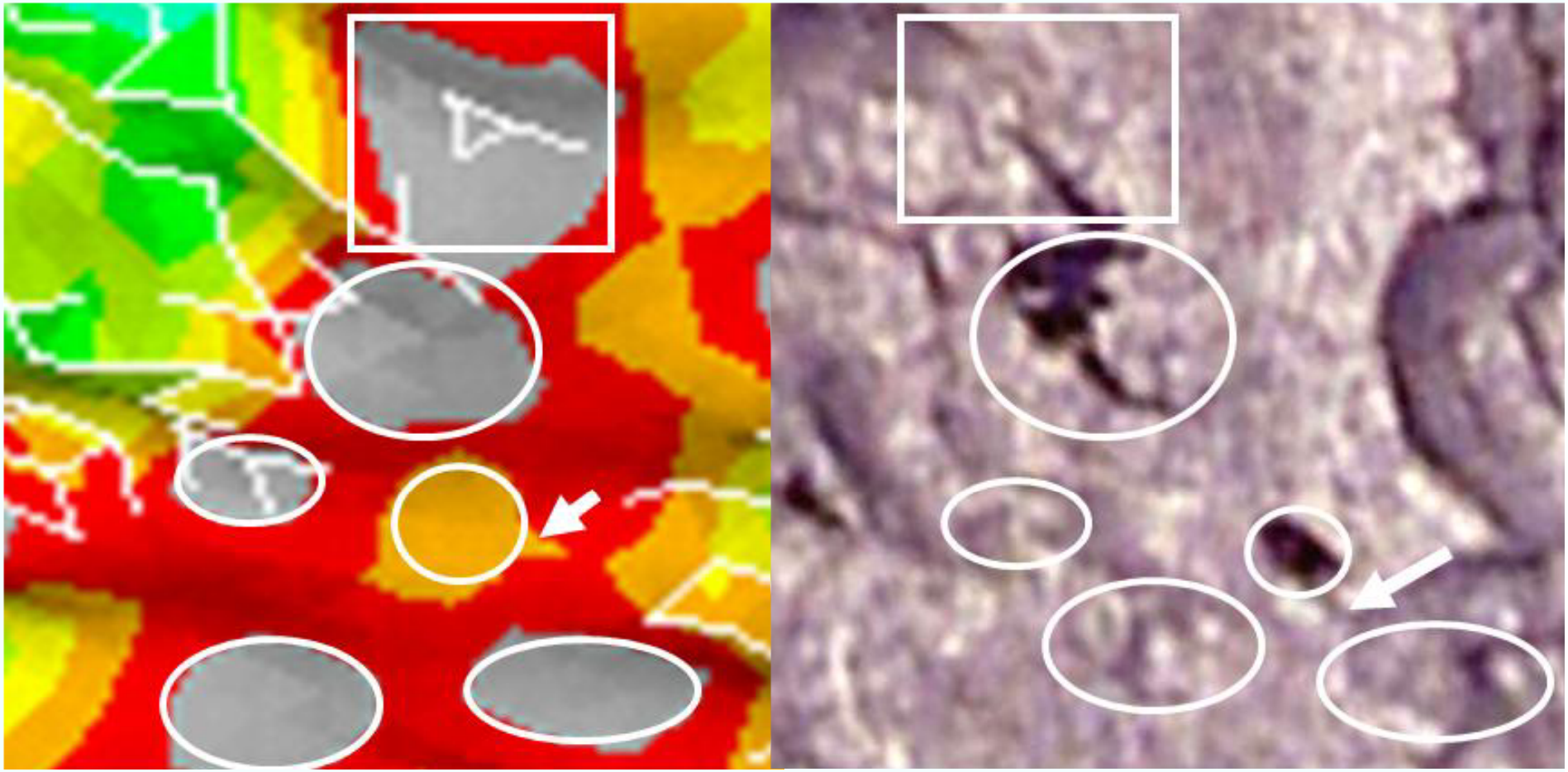

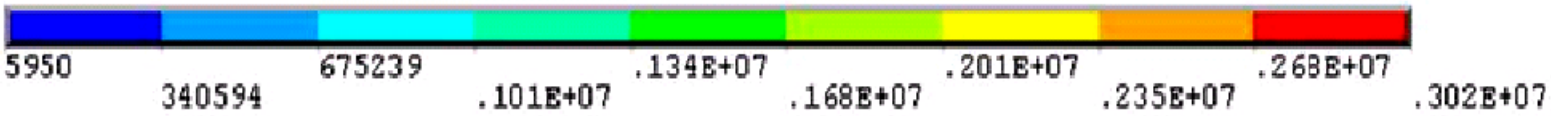

(pa)

Pits in 5054 series aluminum alloys sensitized at 80°C for 74 days and subjected to accelerated corrosion for 1 day.

Pidaparti and Rao, J. of Computational Mechanics., (In Print)

Conclusion of the FEA analysis results

due to increase in the defect structure → damage is accumulating → as a result micro cracks are nucleated → when external stresses are applied the micro cracks coalesce → net result → degradation of the material integrity

General conclusion from FEA analysis

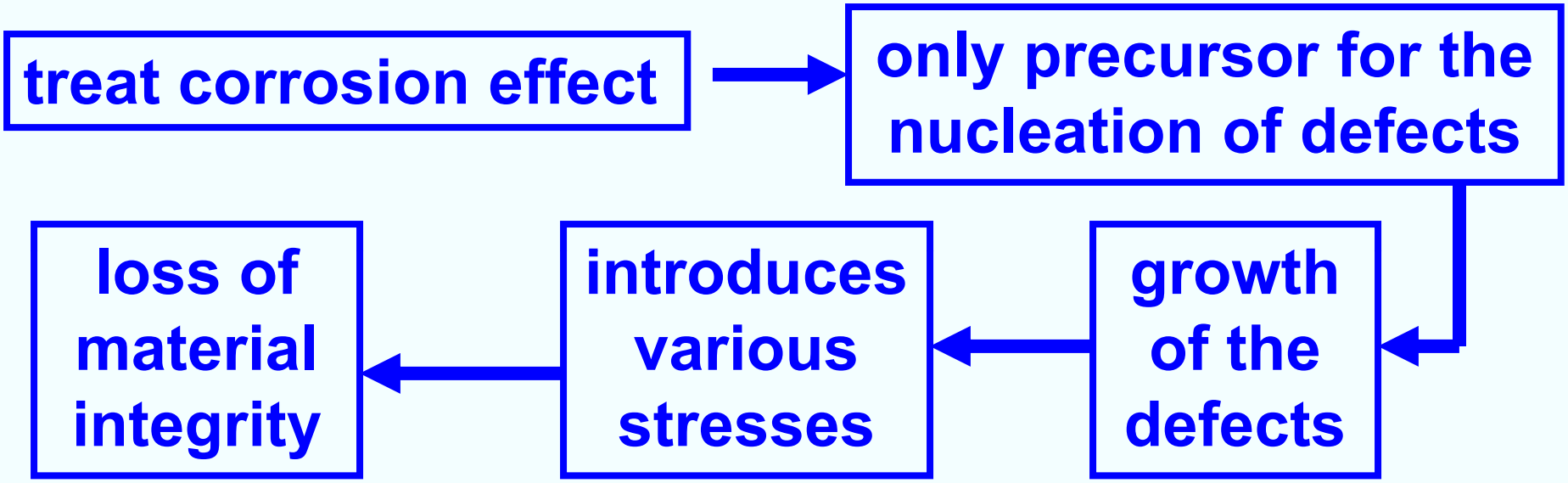

Modeling based on numerical analysis of stresses

mechanical deformation → resolve the stresses

determine critical stress & limits for failure

predict the probability failure due to the stress

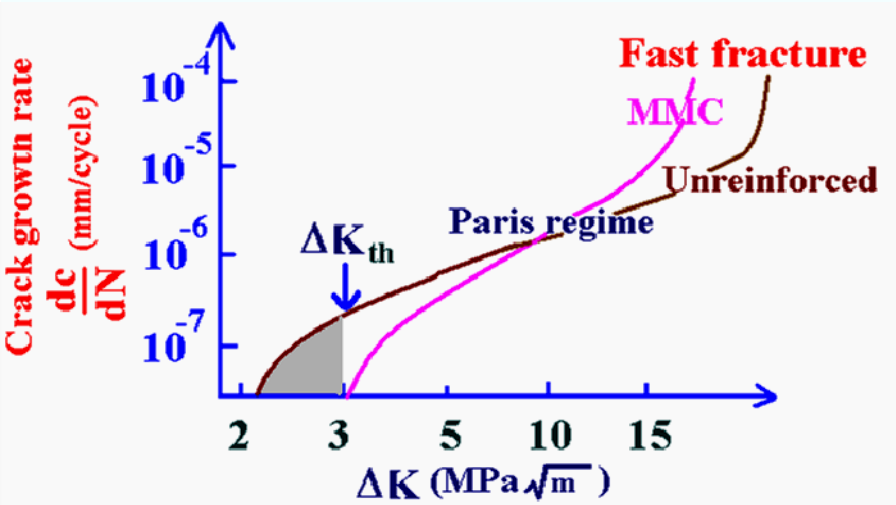

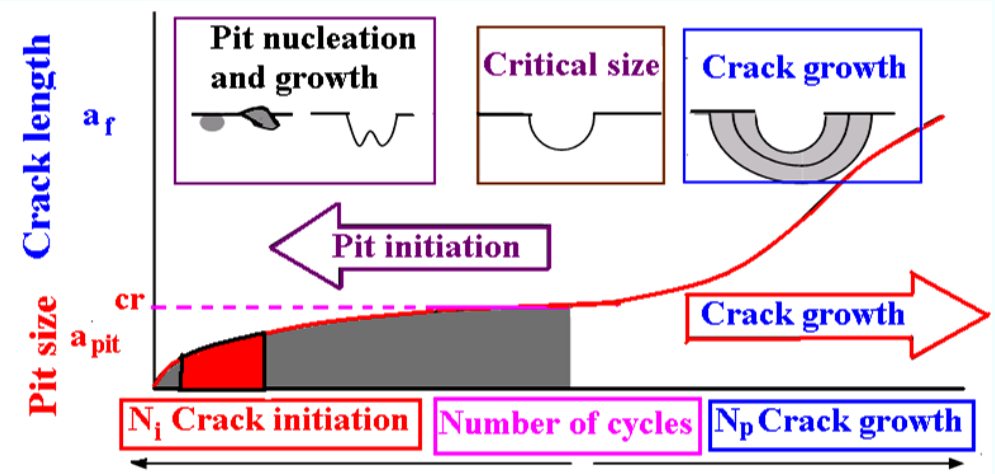

A. Srinivasa Rao, "Modeling of the Dynamics of the Nucleation and Growth of Cracks Initiated due to Stress Corrosion in Nickel Aluminum Bronze,"NSWCCD – 61-TR-2008/11, July, 2008.

Terminology

Dynamic Stress ➔ The "Local" Instantaneous stress

Resulting from the Applied Stress On a Continuously Changing Sample Thickness, Defect Size & Density

Origin of Stress → Due to Interfacial Tension Frozen Internal Stresses

Local Failure ➔ Cracking at Very Elementary Stage

Size Could be at the atomistic Level Sub- Microscopic Failure

Required Inputs for Numerical Analysis

➔ **Defect Size (i.e. Average Pit Diameter) and Density (Number of Pits & Separation Distance)**

➔ **Boundary Conditions ➔ Limits of the Stress (*Effective Zones*)**

Lower Limit ➔Sample Length (L) and Width (W)

Upper Limit ➔ Sample Length (L) and Half the Sample Thickness (t/2)

Model

consider system

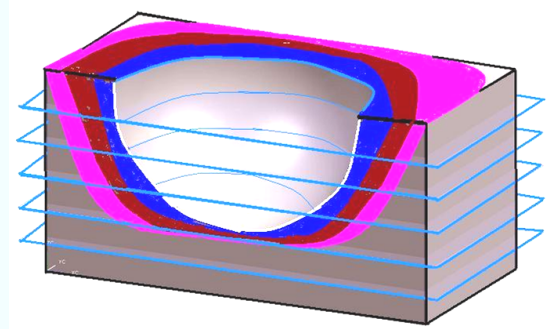

➔ with flat hemi spherical "N ($=\Sigma n_i$)" defects

➔ let the defects ➔ distributed ➔ at random

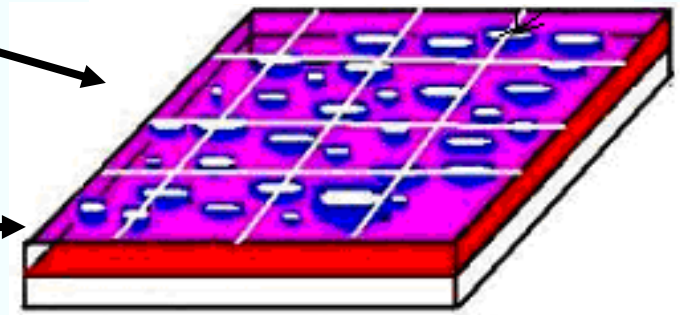

➔ the diameter of the defects is "d_i"

➔ for any given area of the specimen surface the number of defects are "n_i" with size "d_i"

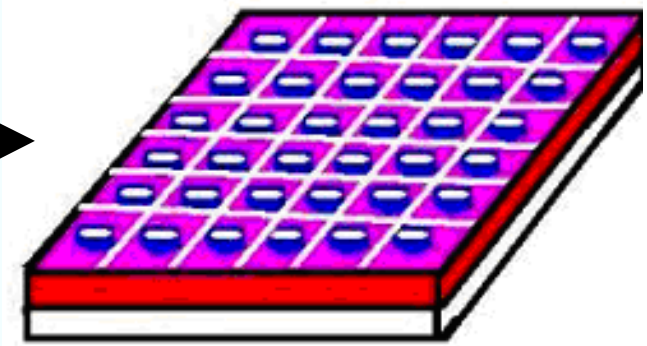

➔ arrange the total defects (N) in an order and all the defects are of uniform Size

➔ the mean diameter of the defects (d) = $[\Sigma n_i d_i / \Sigma n_i]$

➢ Back calculate

➔ defect – defect separation distance

➔ let the separation distance be (S)

➔ Let the defect depth be "d_t"

➔ the area of the between the defects = (S) (d_t)

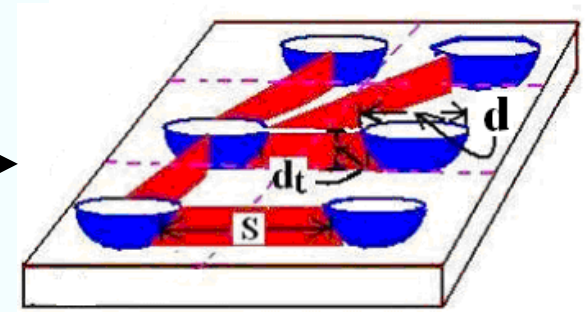

Rao, Accepted for Publication in Materials Science Transactions

Lower boundary – critical along the sample surface area

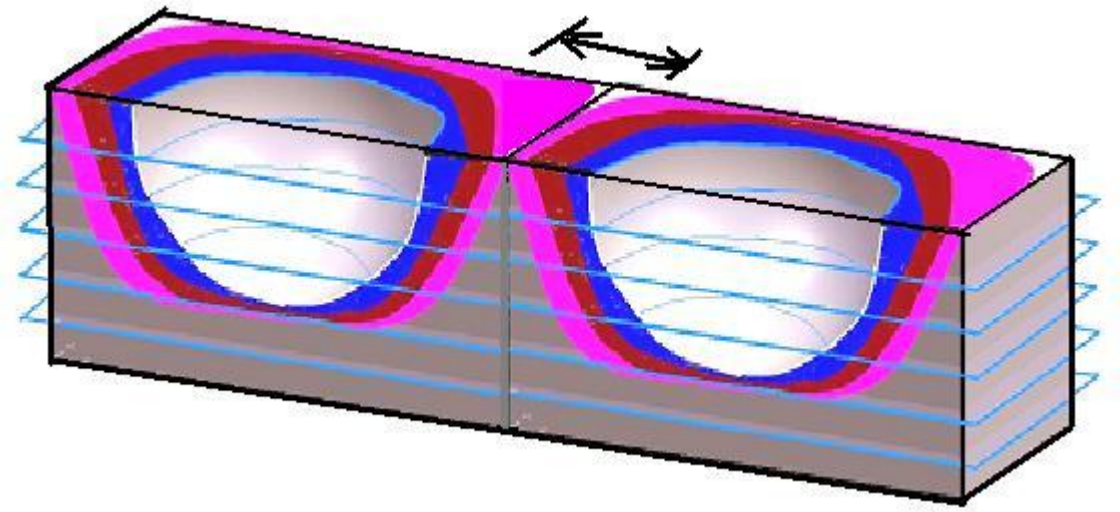

→ leads to pit coalescence

Upper boundary – critical along the sample thickness

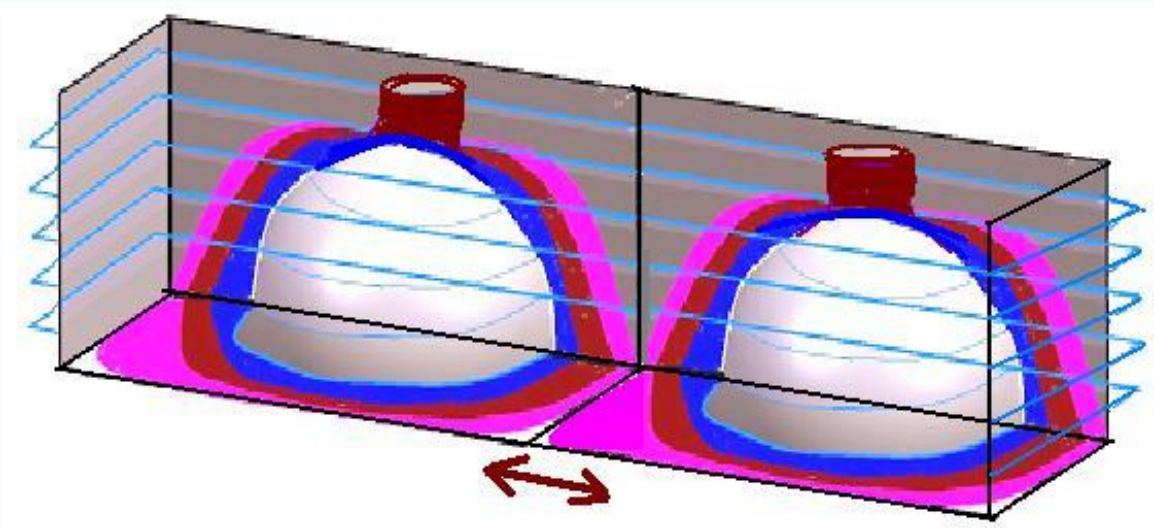

→ leads to exfoliation

Total Probability of Survival (p_s) = $- \exp[\{(N)(S)(d.t)\}/(A)]$

$\ln(1/p_s) = [\{(\alpha)(N)(S)(d_t) / (A)\}\{\sigma/\sigma_u\}^R]$

$\ln\{\ln(1/p_s)\} = \{(\alpha)(N)(S)(d_t) - \ln(A) - R\ln(\sigma_u)\} + R\ln(\sigma)$

Plot $\ln\{\ln(1/p_s)\}$ versus $\ln\{\text{Dynamic Stress } (\sigma)\}$

Slope = R → "Rao Material Integrity Constant"

☛ R is High ➔ Materials is Strong & Integrity High

☛ R is Low ➔ Material Integrity is low

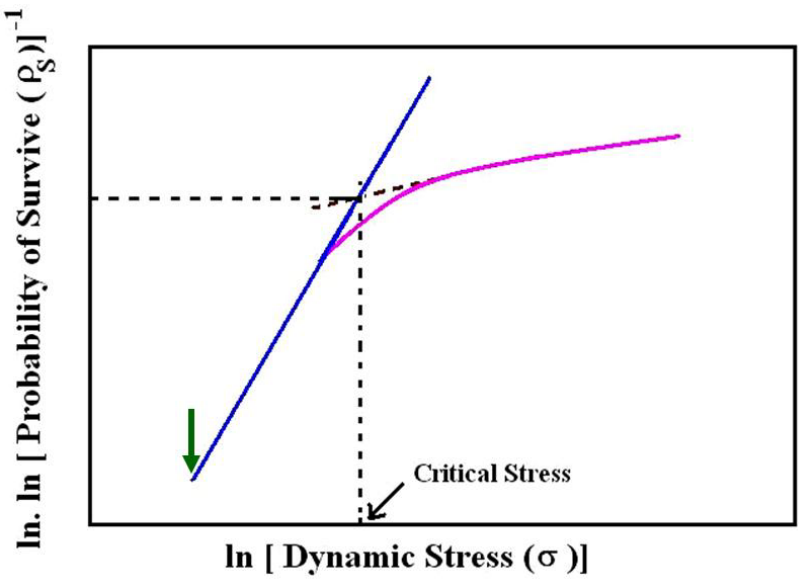

Inference from the Material Integrity Plot $\ln\{\ln(1/\rho_s)\}$ versus $\ln(\sigma)$

Deviation from ➔ Linear Behavior of

➔ $\ln\{\ln(1/p_s)\}$ vs $\ln\{(\sigma)\}$

☛ Significant Change ➔ in the Stress pattern

➔ (i.e. Change in Structure

➔ May be Cracking

➔ May be Gross Deformation (Plastic Collapse)

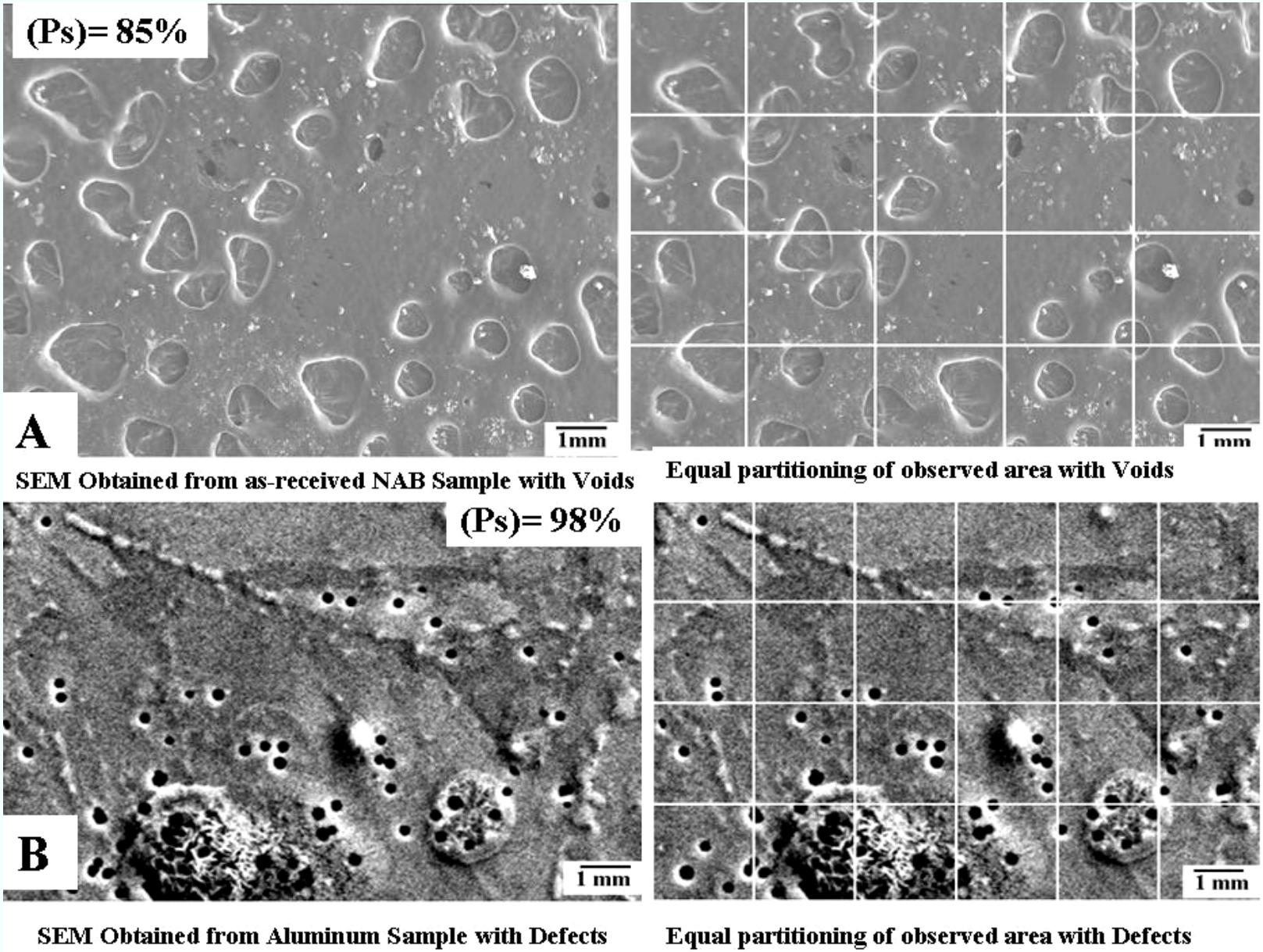

A. Srinivasa Rao, "Modeling of the Dynamics of the Nucleation and Growth of Cracks Initiated due to Stress Corrosion in Nickel Aluminum Bronze,"NSWCCD – 61-TR-2008/11, July, 2008.

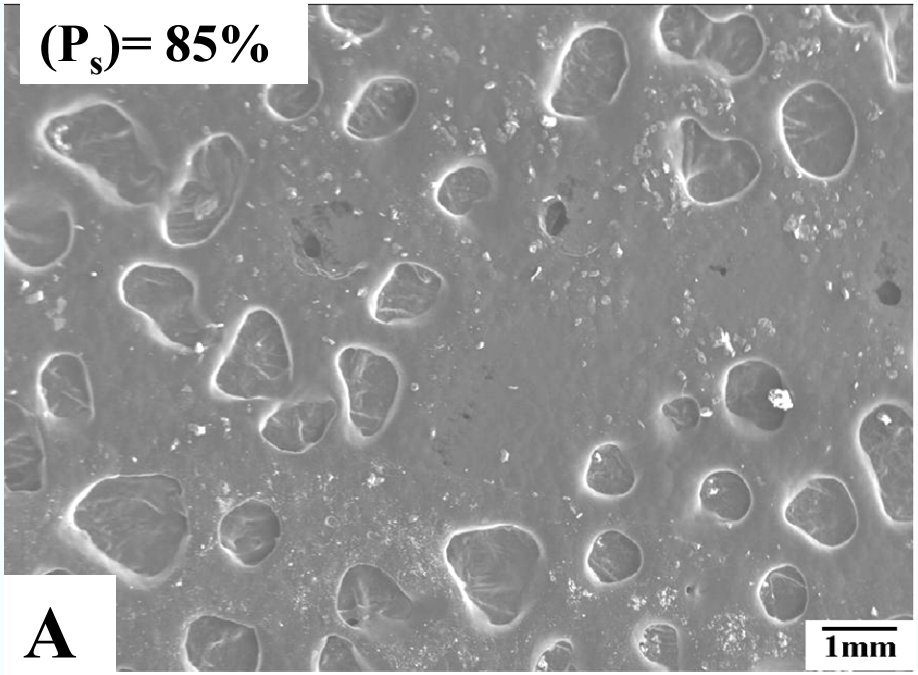

SEM Obtained from as-received NAB Sample with Voids

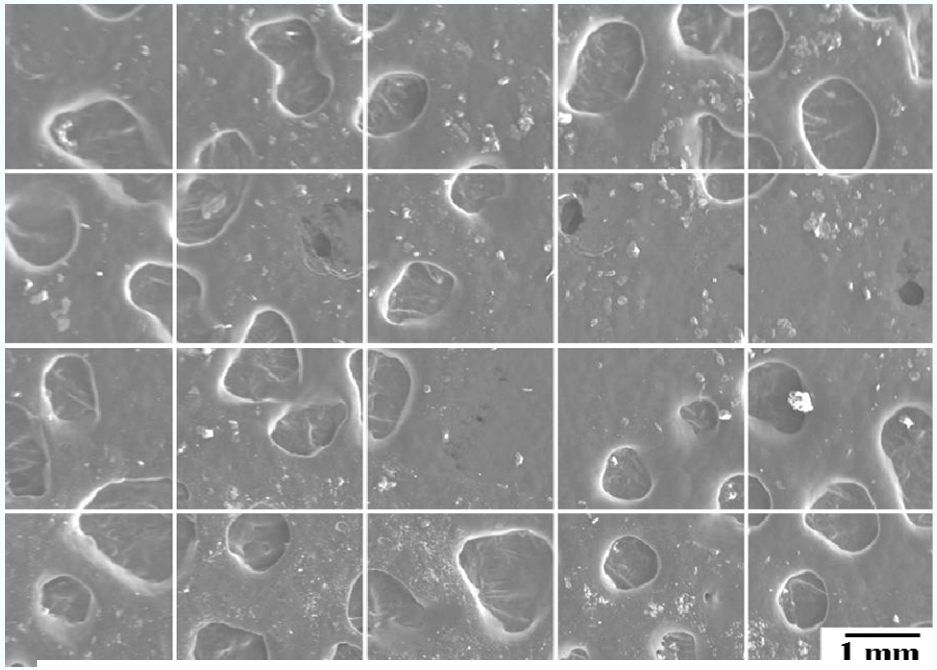

Equal partitioning of observed area with Voids

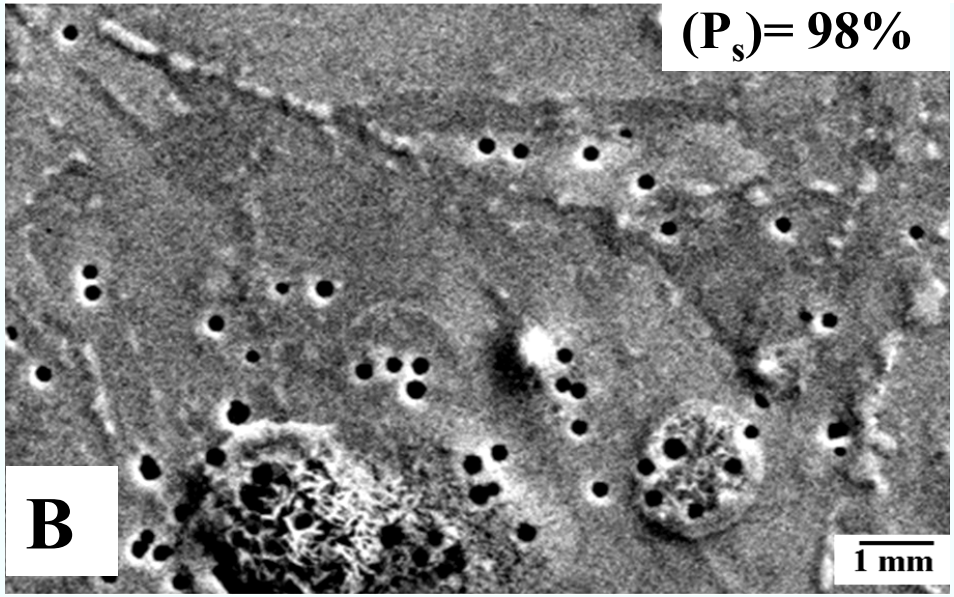

SEM Obtained from Aluminum Sample with Defects

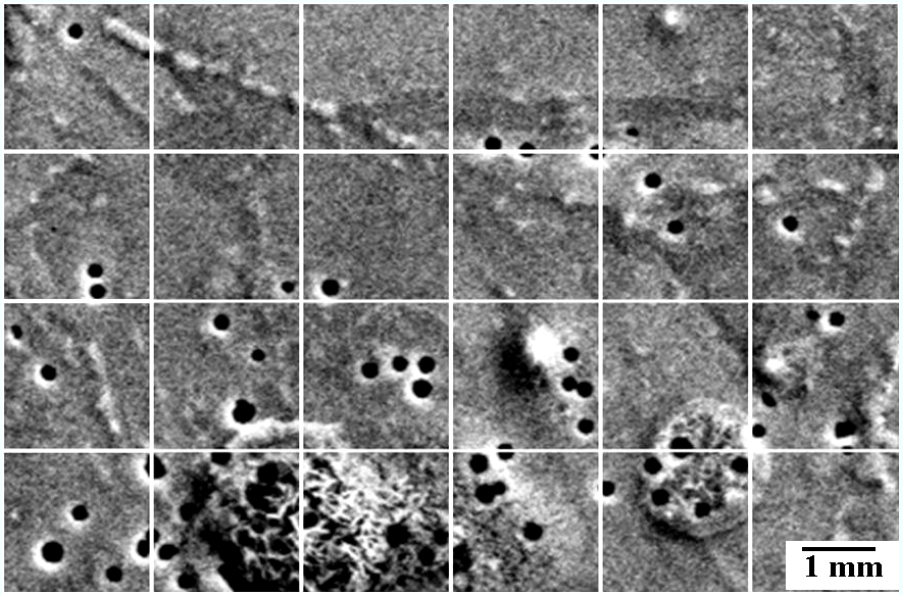

Equal partitioning of observed area with Defects

Integrity of nickel aluminum bronze (NAB) surface layers during corrosion: Results obtained from the present numerical analysis based model

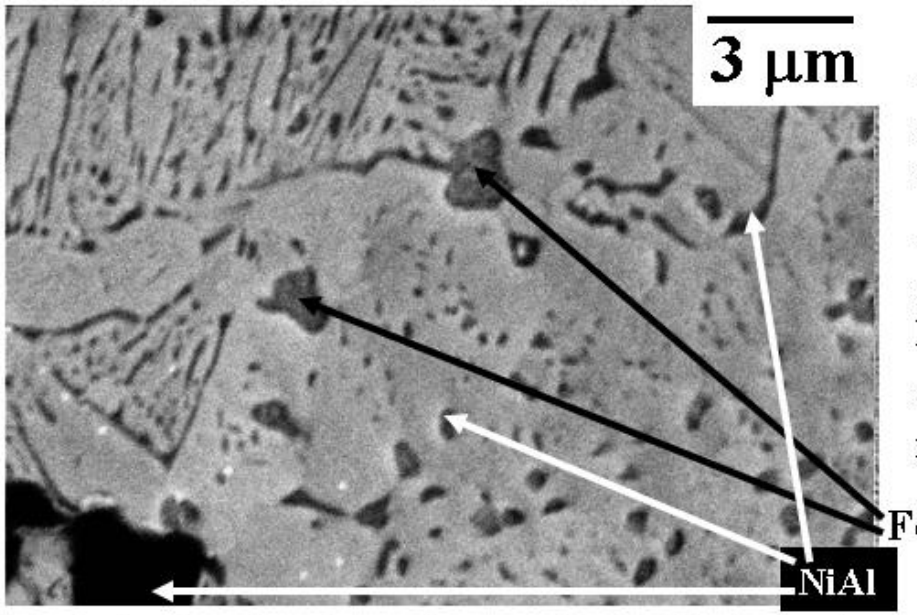

- The NiAl precipitates have some Fe and Cu in them and the Fe_3Al have some Ni and Cu in them and everything has Mn in it.
- NiAl has two primary morphologies, spherical, often with a Fe_3Al center, and lamellar, outlining the prior beta grains.
- Fe_3Al is usually cuboidal or cruciform but may be dendritic.

Typical microstructure of as-received nickel aluminum bronze (NAB) sample. As received NAB is rolled, creep formed and in service material

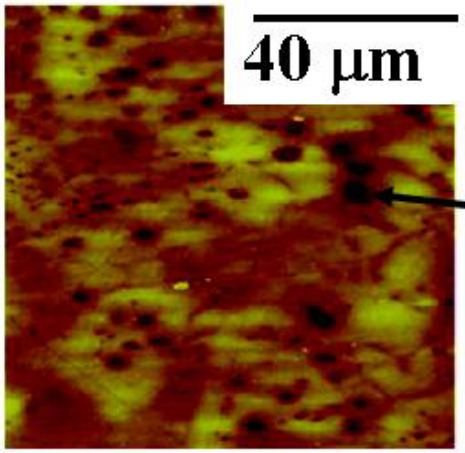

Fe_3Al or NiAl

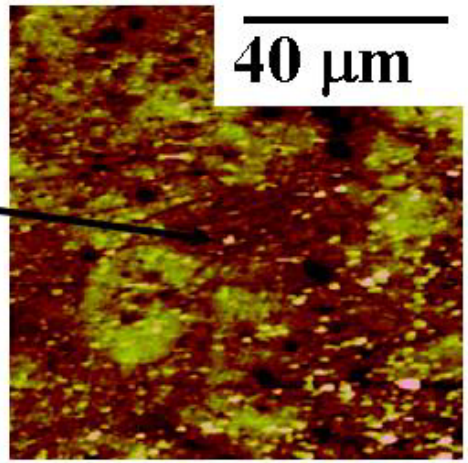

NAB before corrosion in seawater

NAB after corrosion in seawater for 2 hours

A. Srinivasa Rao, "Mechanism of Corrosion Product Growth on Nickel Aluminum Bronze / Ammonia or Seawater Interface: Modeling based on Chemical Reaction Kinetics, " NSWCCD – 61-TR-2006/07, Apr. 2006

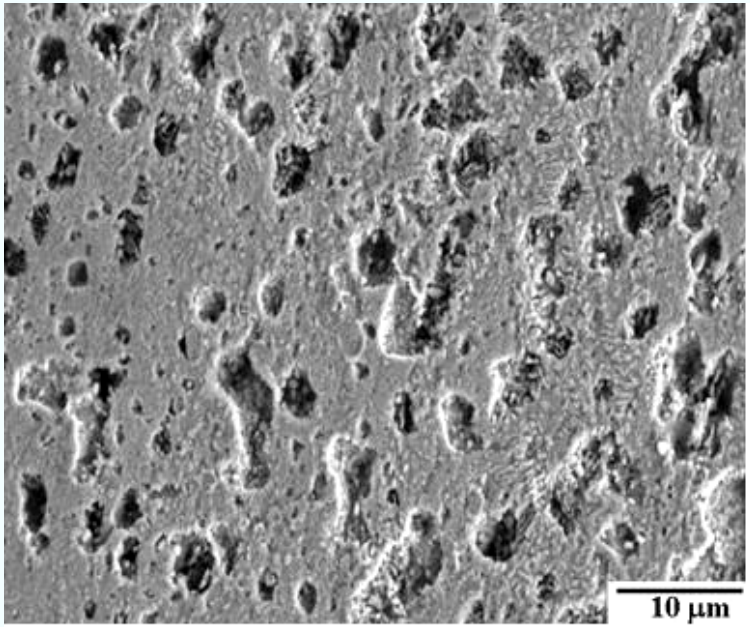

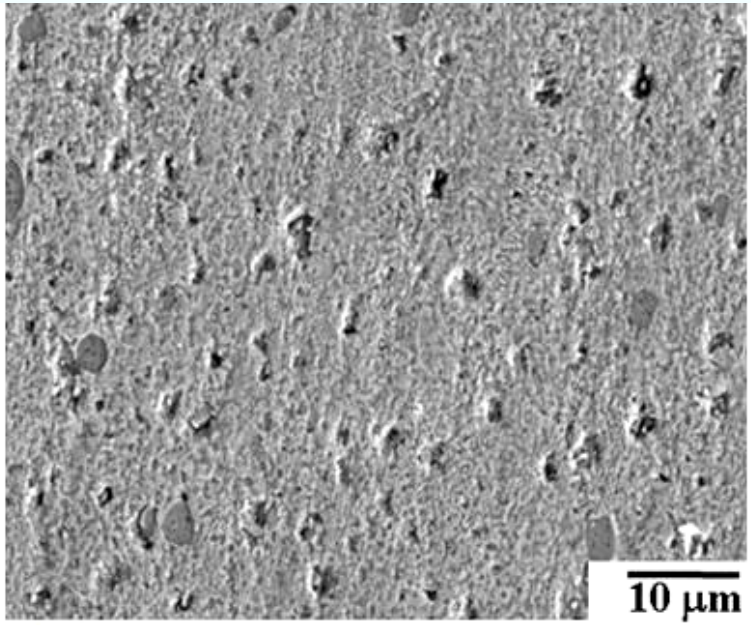

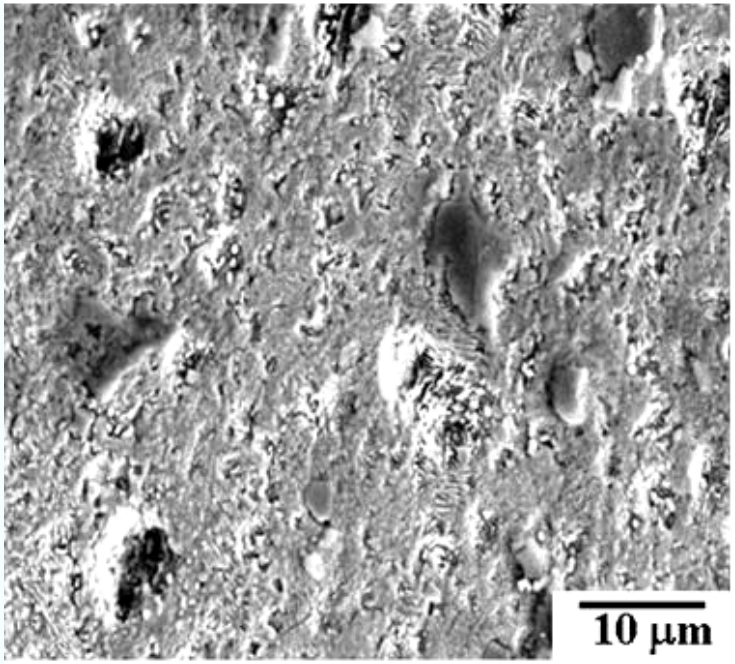

The probability of failure of corroded NAB sample surface layers under applied external stress. NAB samples were subjected to corrosion in 10%amminia – 90% seawater under stress for 2 days.

Applied Stress (ksi)	Average Defect Diameter (d) (μm)	Average Defect - Defect Separation Distance (S) (μm)	Depth of the Defects (d_t) (μm)			
			Probability of Failure Corroded Surface (p_f) (%)			
			Lower Bound	Upper Bound	Lower Bound	Upper Bound
			~ (d/2)		~ (d/10)	
0	1.5	2.4	3	27	1	6
7.5	1.76	1.67	5	32	2	8
15	2.6	0.92	15	58	8	15

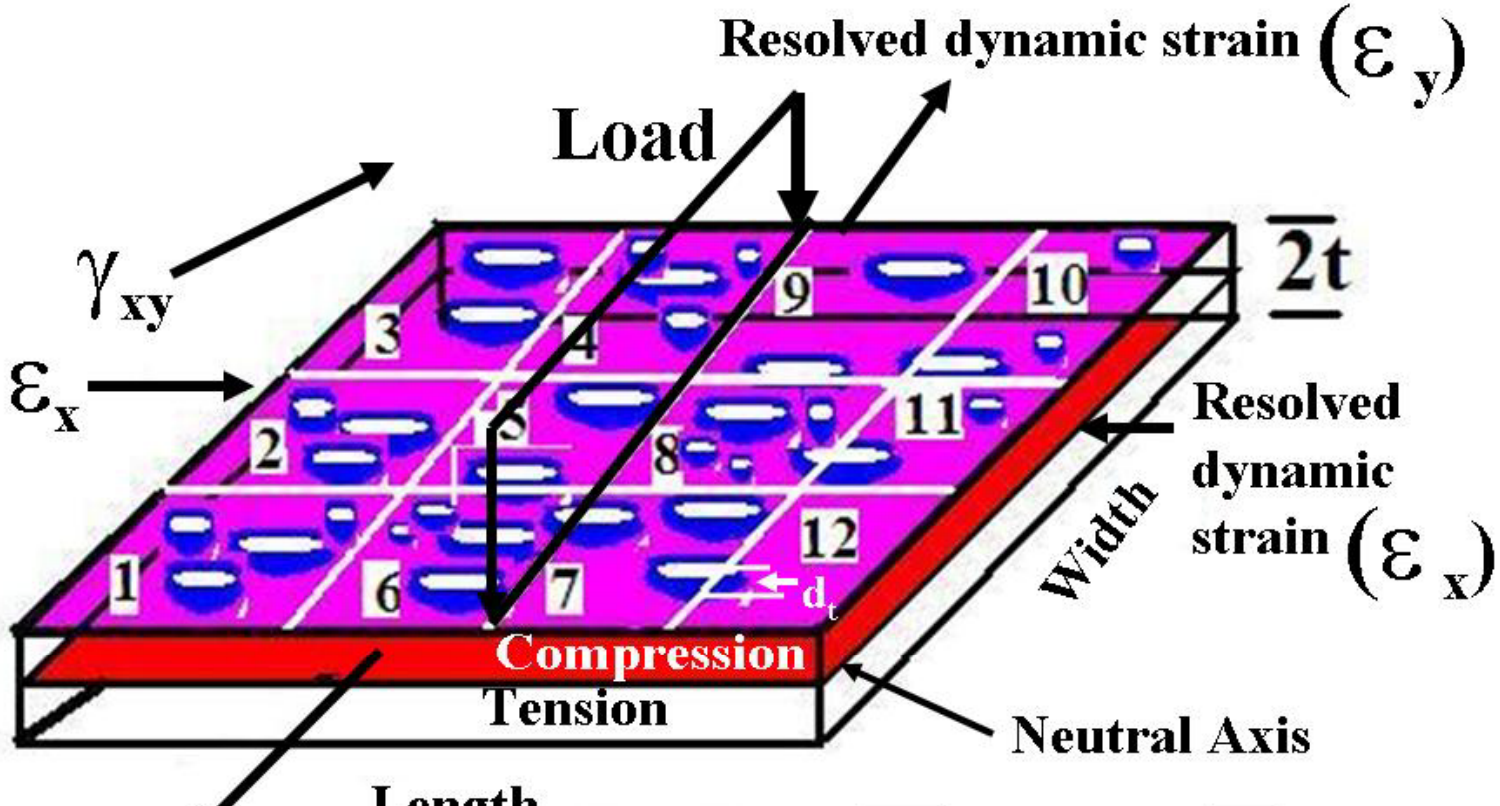

$$\begin{bmatrix} \varepsilon_x \\ \varepsilon_y \\ \gamma_{xy} \end{bmatrix} = \begin{bmatrix} S_{11} & S_{12} & 0 \\ S_{21} & S_{22} & 0 \\ 0 & 0 & S_{66} \end{bmatrix} \begin{bmatrix} \sigma_x \\ \sigma_y \\ \tau_{xy} \end{bmatrix}$$

Determination by the numerical methods

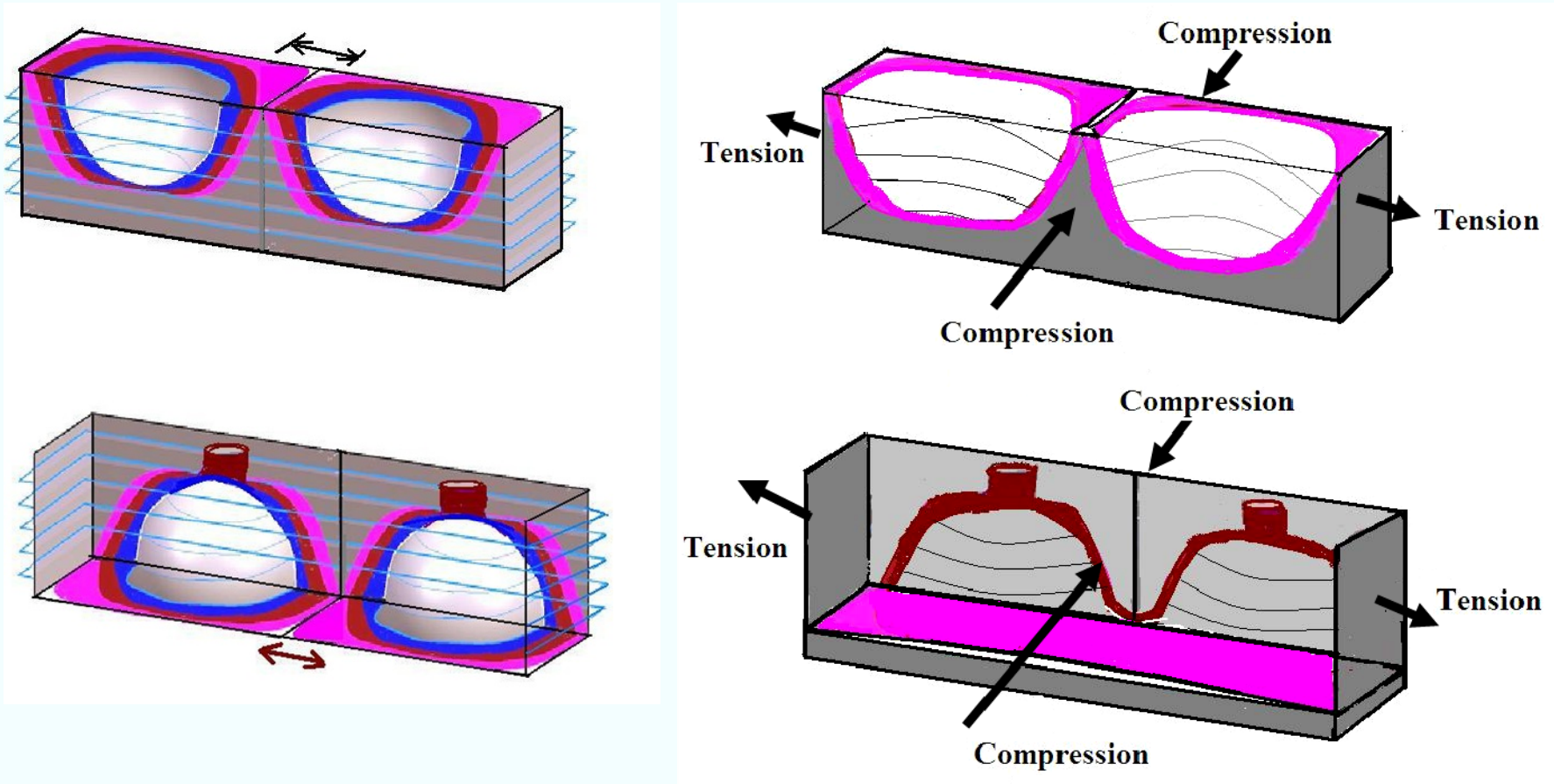

Schematic diagram of the possible failure mode due to defect coalescence in materials under stress

NAB under 45 ksi stress in 10% Ammonia and 90% seawater – After 2 Days

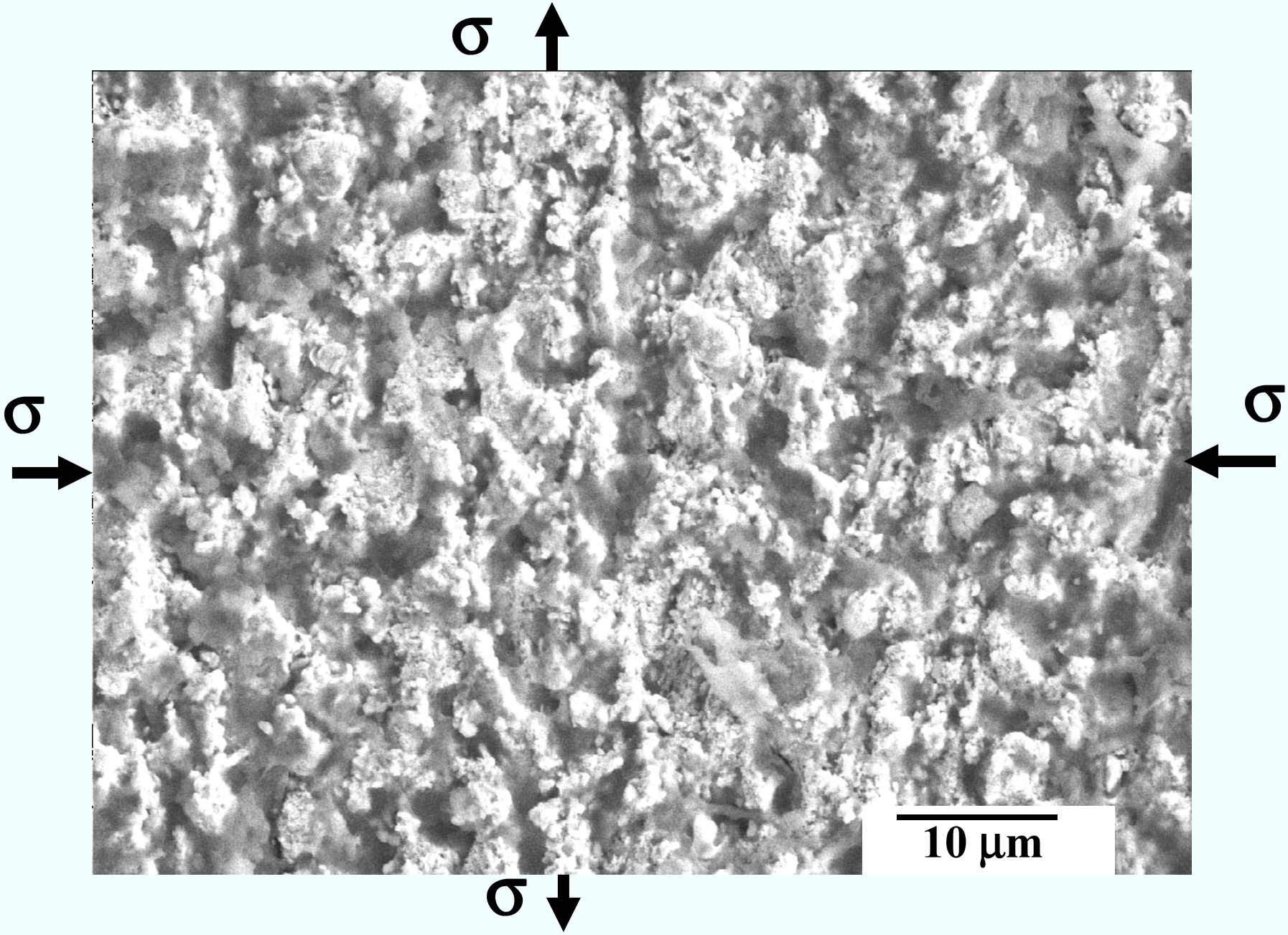

NAB under 45 ksi stress in 10% Ammonia and 90% seawater – After 9 days

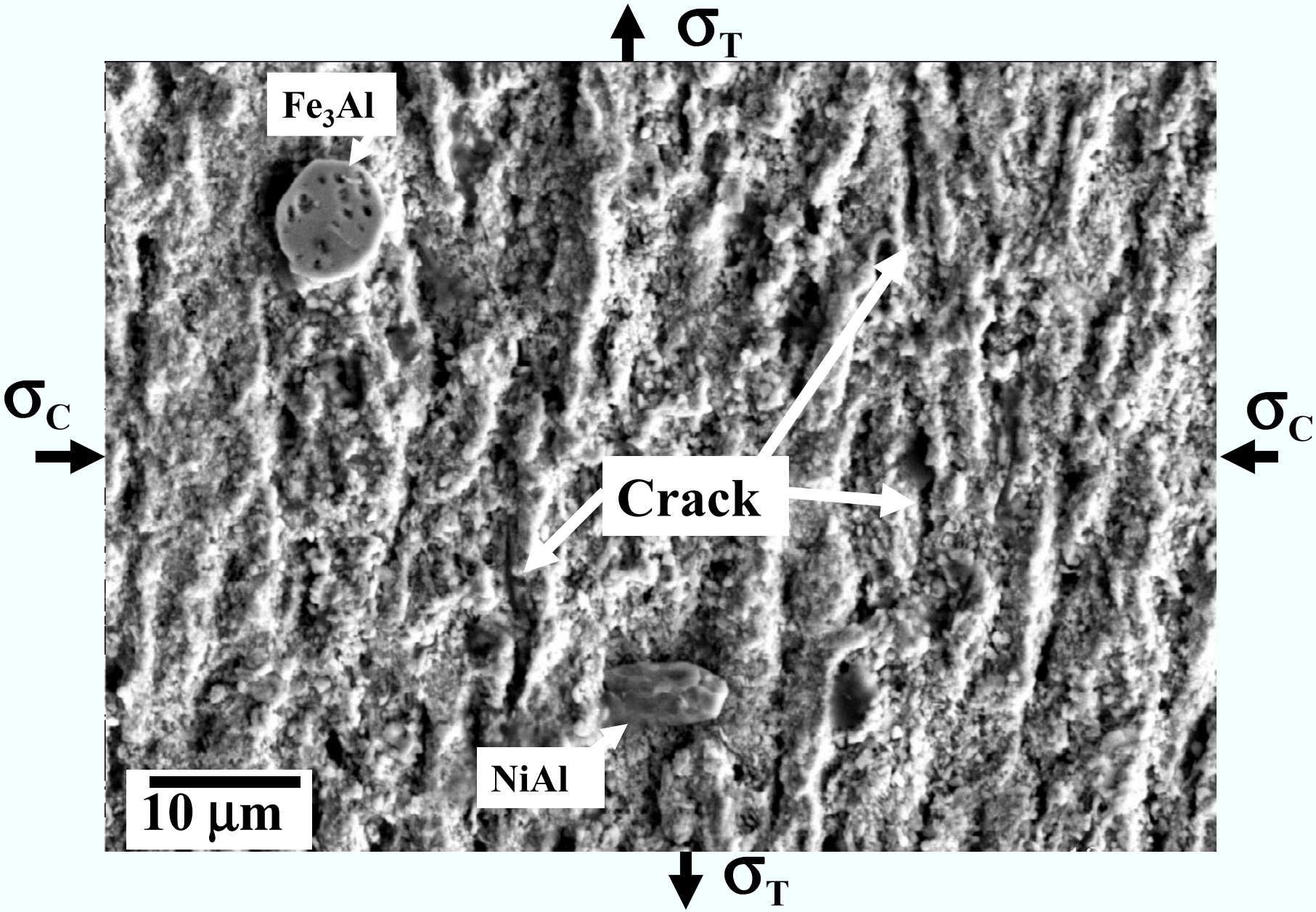

NAB under 45 ksi stress in 10% Ammonia and 90% seawater – After 35 Days

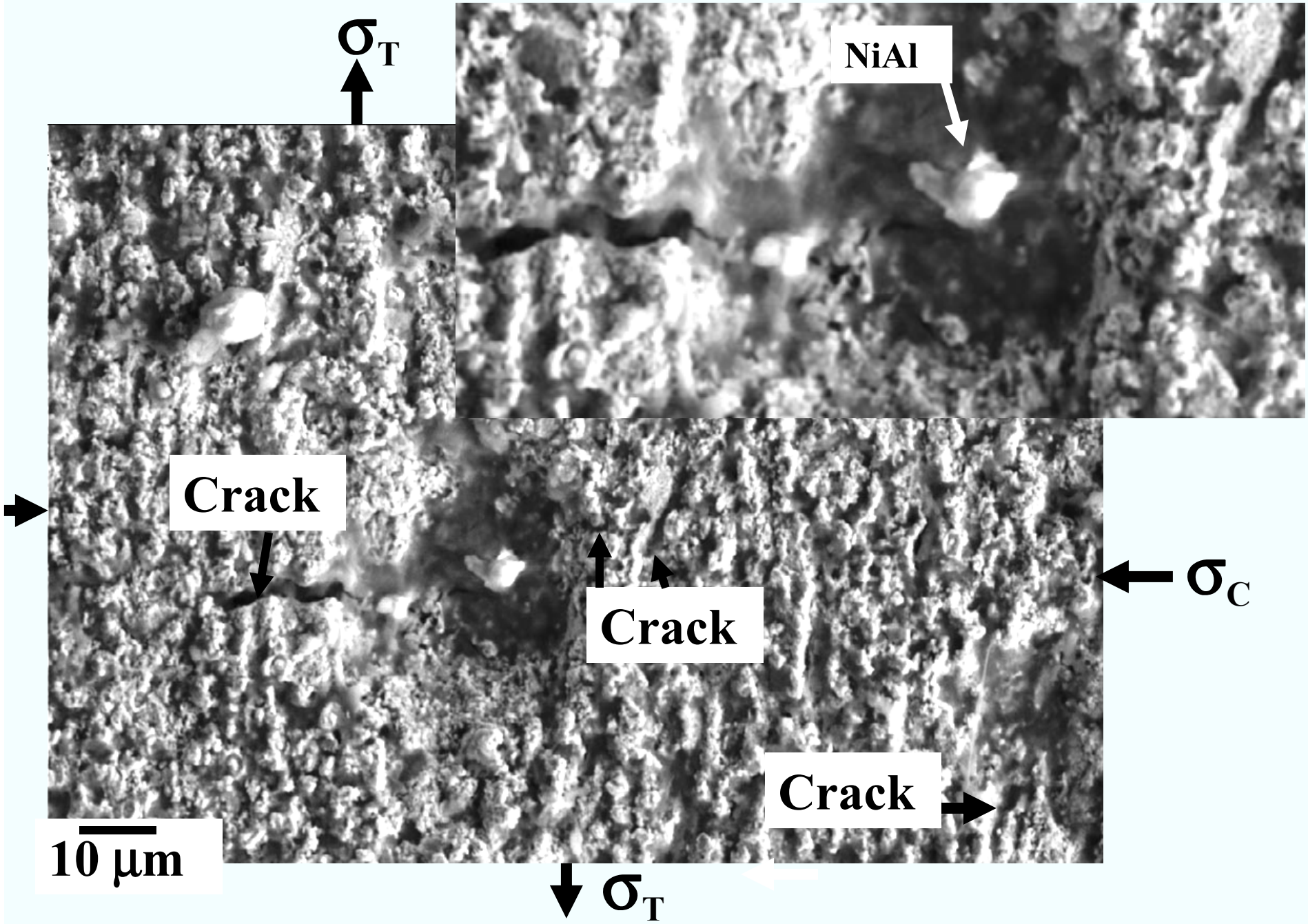

Resolved Stress Direction Normal to the Applied Stress

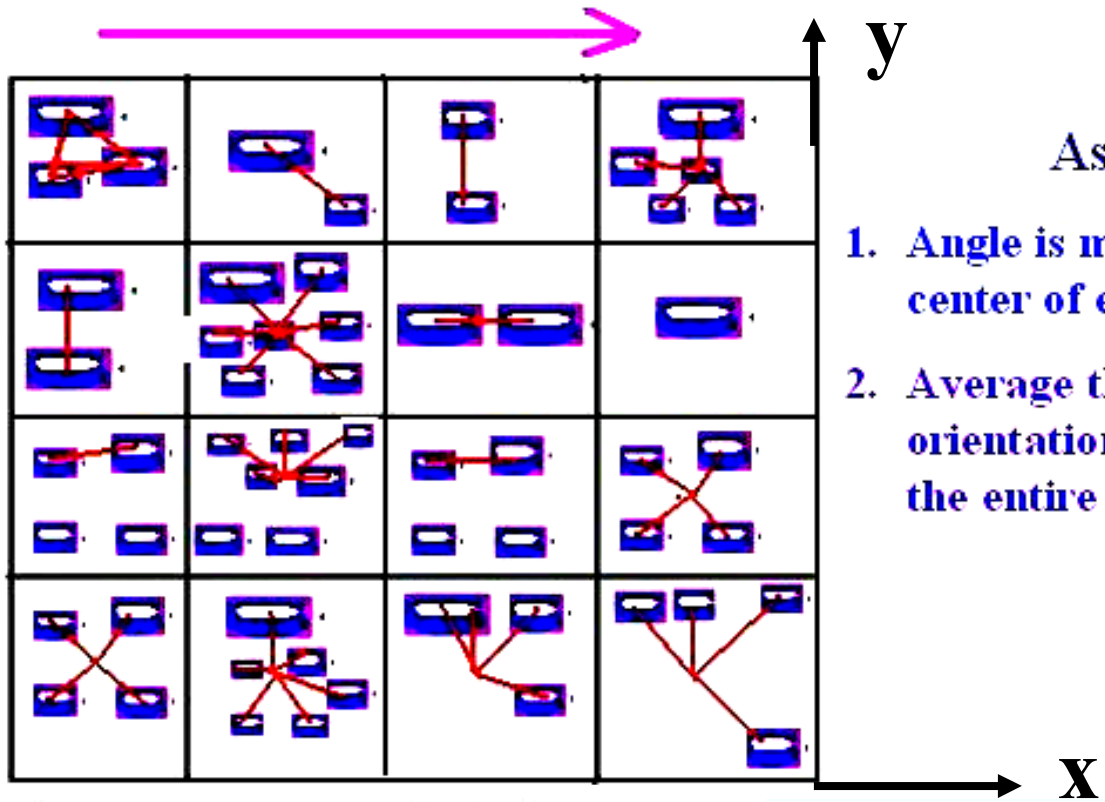

Assumption

1. Angle is measured from the center of each section
2. Average the angle of orientation of each defect over the entire sample surface

If the average angle is ϕ, then

$$\begin{bmatrix} \varepsilon_x \\ \varepsilon_y \\ \gamma_{xy} \end{bmatrix} = \begin{bmatrix} \bar{S}_{11} & \bar{S}_{12} & 0 \\ \bar{S}_{21} & \bar{S}_{22} & 0 \\ 0 & 0 & \bar{S}_{66} \end{bmatrix} \begin{bmatrix} \sigma_x \\ \sigma_y \\ \tau_{xy} \end{bmatrix}$$

$$\bar{S}_{11} = S_{11}c^4 + S_{22}s^4 + (2S_{12}+S_{66})c^2s^2$$

$$\bar{S}_{12} = S_{12}(c^4+s^4) + (S_{11}+S_{22}-S_{66})c^2s^2$$

$$\bar{S}_{22} = S_{11}s^4 + S_{22}c^4 + (2S_{12}+S_{66})c^2s^2$$

$$\bar{S}_{16} = (2S_{11}-2S_{12}-S_{66}(c^3s - (2S_{11}-2S_{12}-S_{66})cs^3$$

$$\bar{S}_{26} = (2S_{11}-2S_{12}-S_{66})cs^3 - (2S_{22}-2S_{12}-S_{66})c^3s$$

$$\bar{S}_{66} = (4S_{11}+4S_{22}-8S_{12}-2S_{66})c^2s^2 + S_{66}(c^4+s^4)$$

Relevance of present model for nuclear applications

- Radiation introduces stresses due to
  - ➔ mechanical deformation (eg. twinning in graphite)
  - ➔ lattice parameter and dimensional changes
  - ➔ void swelling
  - ➔ gas bubbles
  - ➔ blisters

- One can adopt the present modeling approach to
  - ➔ estimate the stresses introduced due to the irradiation induced defects and
  - ➔ make predictions on the probability of failure of the material integrity under continued irradiation.
  - ➔ propose the possible failure mode (viz. exfoliation or coalescence of blisters etc.) based local strain estimation

Mechanism of Radiation Blistering in Materials

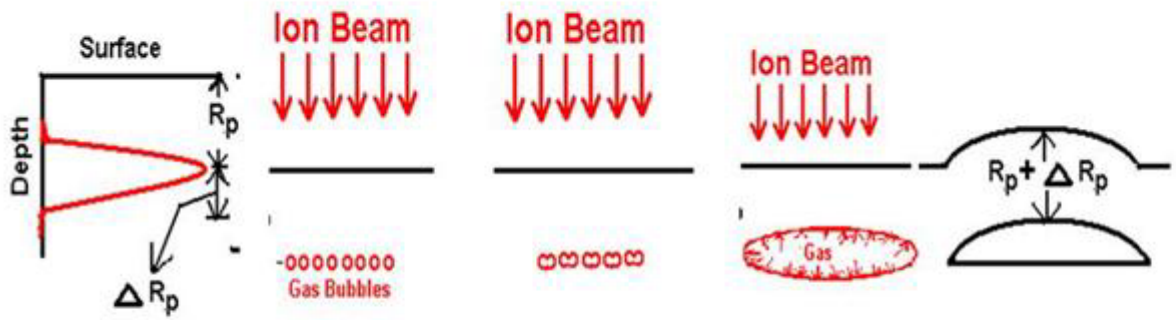

$P_{bubble} < 2\gamma / r_{bubble}$ $P_{bubble} > 2\gamma / r_{bubble}$

Excess Pressure (ΔP) = $P_{bubble} - 2\gamma / r_{bubble}$

Total Pressure > Yield Stress Blister will Form

100 keV Helium ions in Nickel
Dose 10^{18} ions/cm^2

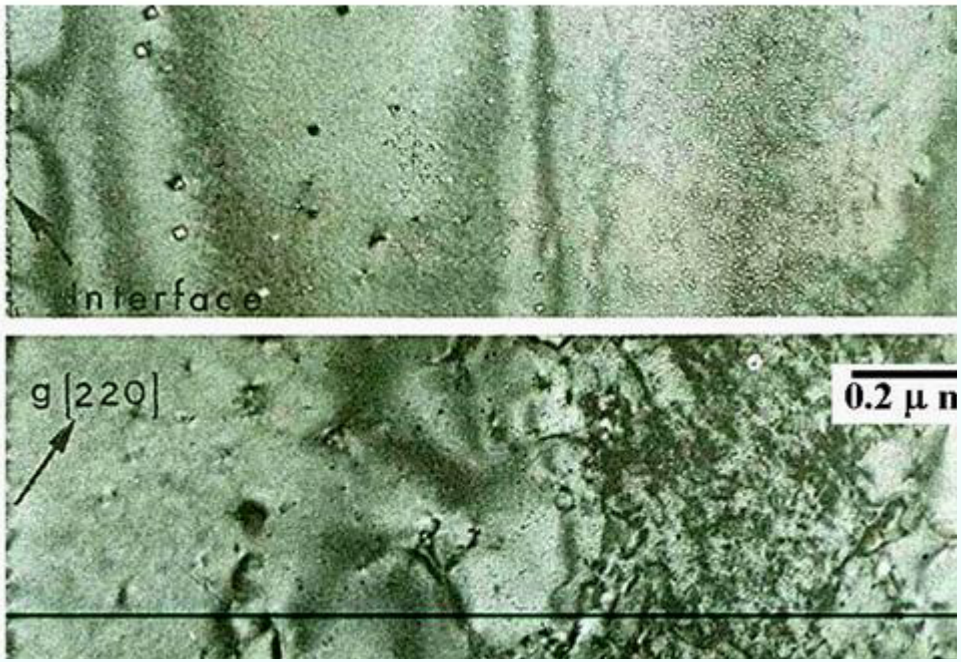

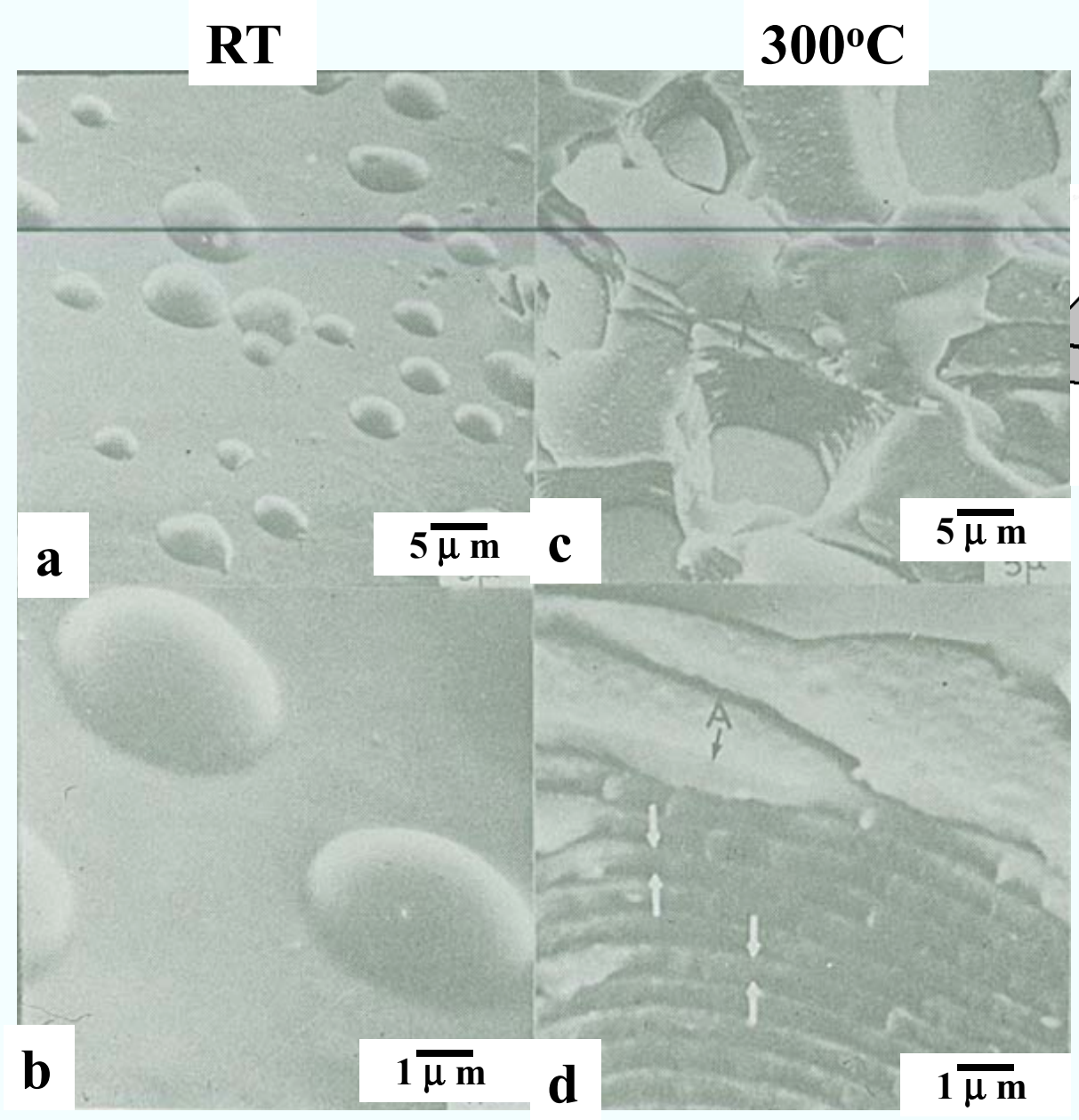

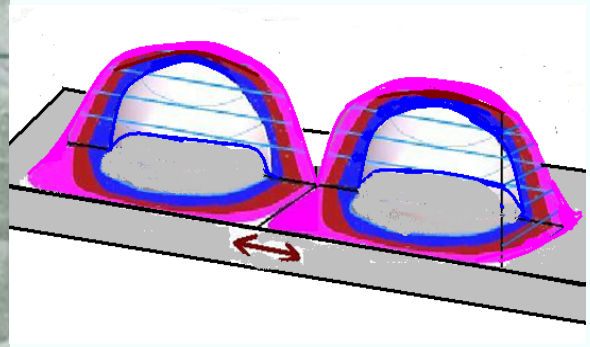

Inconel –625 irradiated with 100 keV Helium Ions to a Dose of 10^{18} ions/cm^2 (a) at room temperature and (c) at 300°C.

Rao et al., J. Nucl. Mater, 103 & 104, pp 397 - 401 (1981).

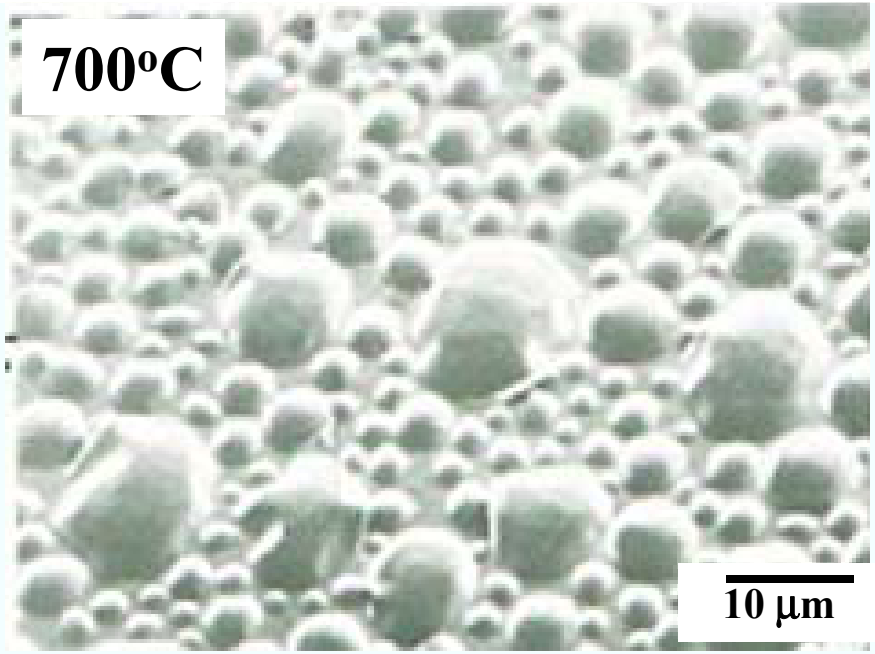

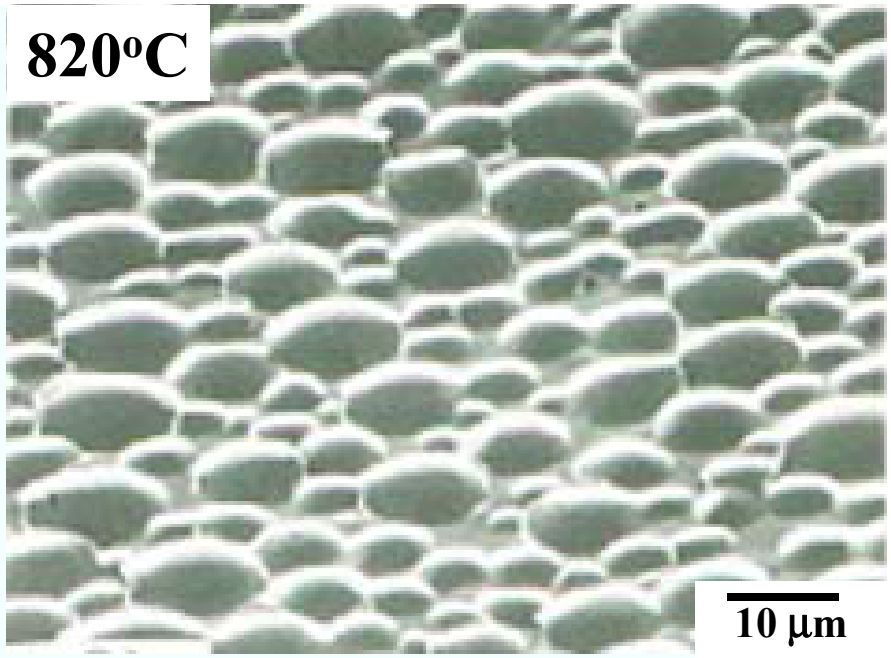

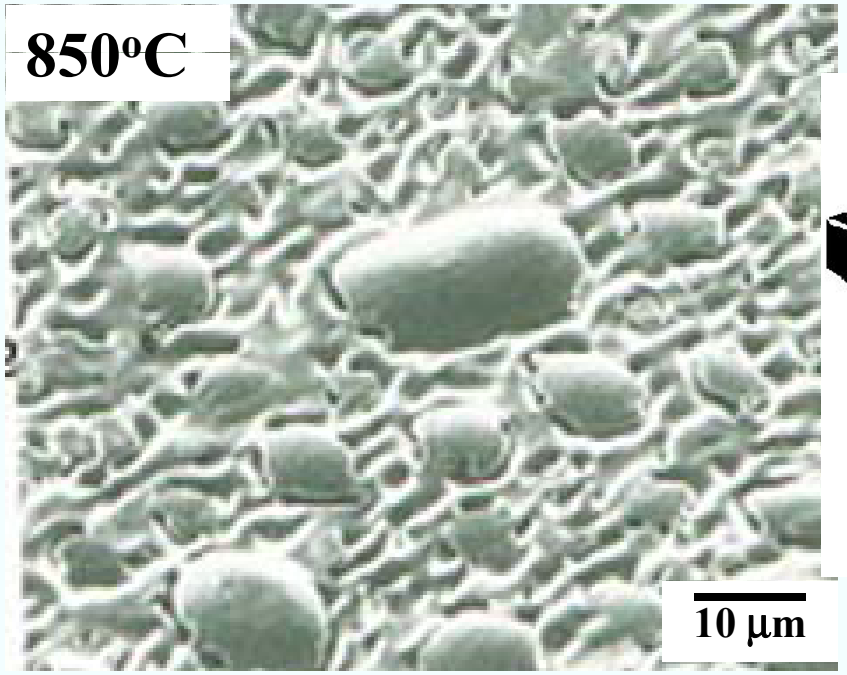

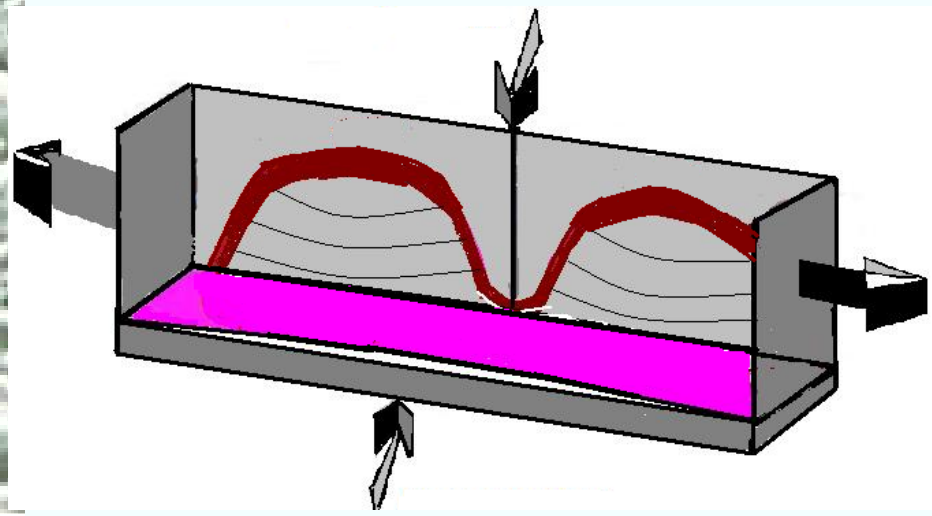

Mono crystalline Nickel (110) Irradiated with Helium Ions (100 keV, Dose 1 C/cm^2)

Titanium Carbide (Deuterium ions, Dose 5 X 10^{18} ions/cm^2)

RT

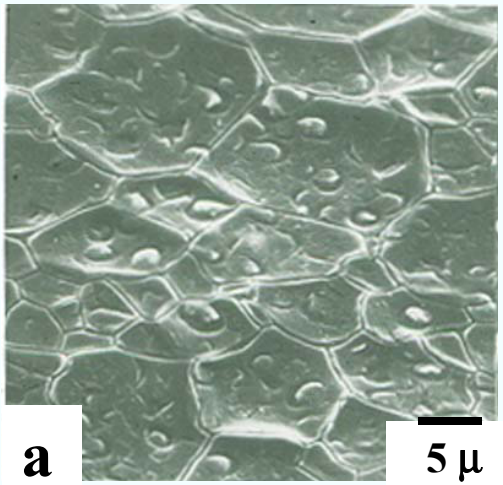

20 keV

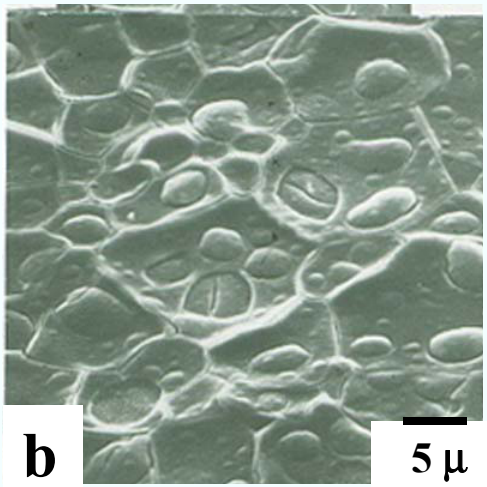

40 keV

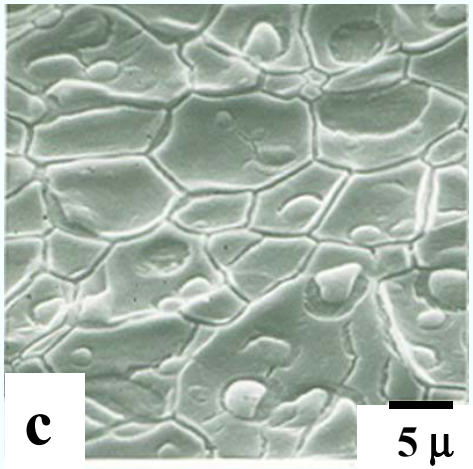

60 keV

300°C

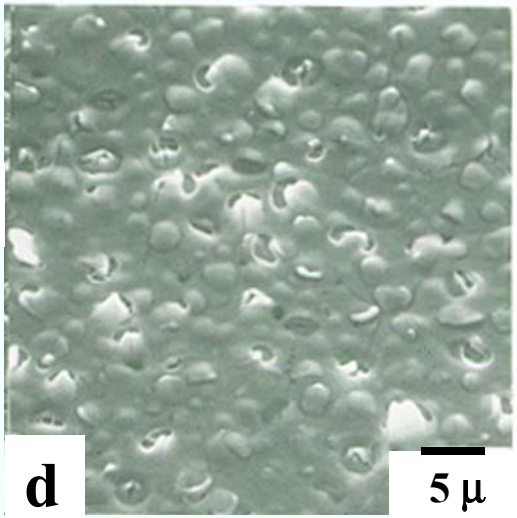

20 keV

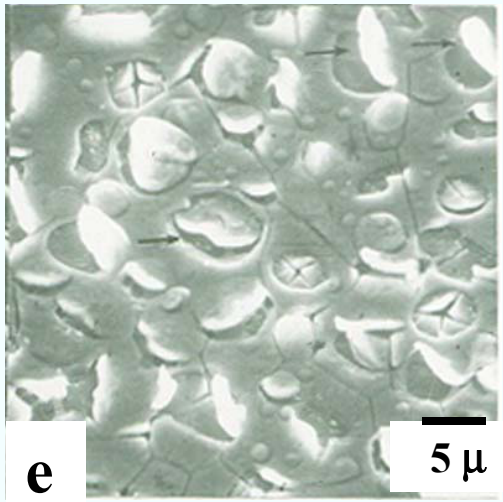

40 keV

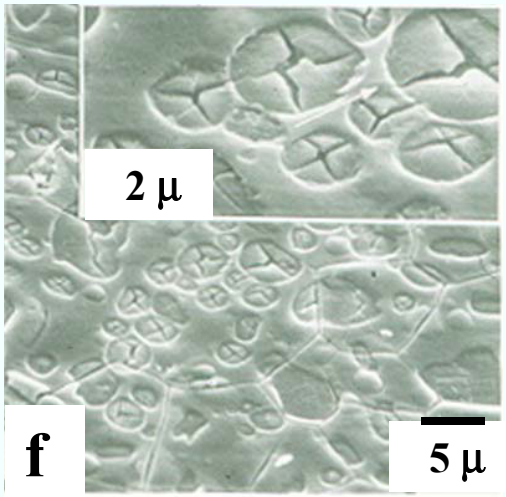

60 keV

Rao and Kaminsky, Thin Solid Films, 83(1), 93 (1981)

Conclusion

- New generalized model to estimate the probability of survival of a material subjected to dynamic stress and corroding environment has been proposed.
- New methodology to determine the dynamic critical stress required to estimate the failure of materials under applied stress.
- A new approach to determine the dynamic stress required for coalescence of defects has been proposed.

Relevance of NRC activity

- This generalized model can be tailored to estimate the probability of a material integrity under defined radiation induced / assisted damage.
- This methodology to determine the “local” dynamic critical stress due to the presence of voids can provide valuable information on the degradation due to IASCC in reactor internals.
- If we know the rate of neutron dose that is received by a reactor internal during normal operation, it is possible to determine the onset of neutron dose (saturation limit) for Coalescence of Defects (from the estimated local dynamic Stress).