

- 2010-2011 PROPOSED AREAS OF DEVELOPMENT
- 2009-2010 SEEDING AREAS
- 2009-2010 NEW DISTURBANCE AREAS
- EROSION CONTROLS
- EXCURSION WELLS (CURRENT)
- EXCURSION WELLS (RESOLVED)
- SPILLS
- UNDERLYING MONITOR WELL
- OVERLYING MONITOR WELL
- MO or MS-?
- MP-?
- WELL FIELD TRENDS
- XT-?
- OLD PUMP TEST WELLS FOR UNDERGROUND WORKINGS
- AS-?
- AIR SAMPLING STATION
- GW-?
- GROUND WATER SAMPLING LOCATION
- SW-?
- WATER SAMPLING STATION
- OXX-XX DELINEATION DRILLING (JUNE 2009 - MAY 2010)
- PERMIT 603 BOUNDARY
- PERMIT 633 BOUNDARY
- PIPELINE
- POWERLINES
- FENCE
- EXISTING TOPSOIL
- NEW OR ADDED TOPSOIL
- RESTORATION COMPLETE - AWAITING DECOMMISSIONING
- RESTORATION IN PROCESS
- ACTIVE - PRODUCTION
- PROPOSED PRODUCTION
- PAVED ROAD
- GRAVEL ROAD
- TWO TRACK

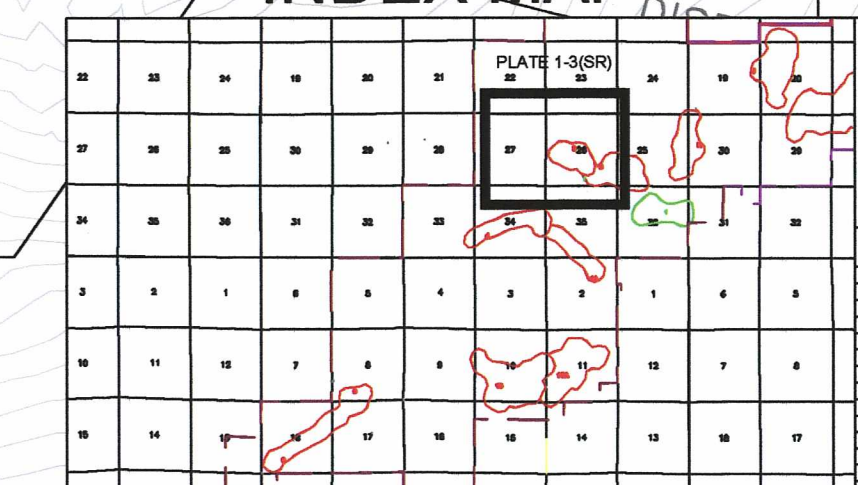

SCALE IN FEET  
0 125 250 500

PLATE 1-3(6B)

REVISIONS	DATE	BY	CHKD

CAMECO  
SMITH RANCH PROJECT  
PERMIT TO MINE 633

D-04

R-74W

T-36N

T-35N