

Millennium Diagnostic Center
28625 Northwestern Highway, Suite 150
Southfield, MI 48034-5741

July 28, 2010

U.S. Nuclear Regulatory Commission
Materials Licensing Section
Region III
2443 Warrenville Road, Suite 210
Lisle, IL 60532

Dear Sir:

Please amend Byproduct material license no. 21-32035-01 for the close out of their second location and remove it from the license.

Enclosed is a copy of the close out survey for the 38807 Ann Arbor Road, Suite 7 Livonia, MI 48150 location.

If there are any questions please call me at (734) 455-4730 office / (734) 395-7361 cell.

Sincerely,

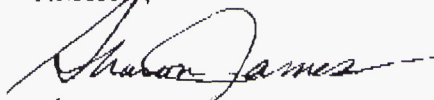
Manager

Radiological Physics Service, Inc.
3839 Napier Road - Plymouth, MI 48170

(734) 455-4730

CLOSE OUT SURVEY

Millennium Diagnostic Center West
38807 Ann Arbor Road, Suite 7
Livonia, MI 48150

License: 21-32035-01

RE: Close out survey of location

1. **Date of Survey: June 30, 2010**
2. **Diagram of the department and the wipe test results are attached.**
3. **The survey meter readings were less than 0.02 mR/hr for all areas.**
4. **The survey meter background reading was 0.02 mR/hr.**
5. **The survey meter used was a Ludlum 14C (173096) with an end window GM probe. It was last calibrated May 27, 2010.**
6. **The wipe tests were assayed on an Picker single-channel well counter. The minimum detectable activity for Tc-99m, Tl-201 is 61 dpm at 95% confidence.**
7. **The survey was performed by Ray A. Carlson, M.S., Medical Physicist from Radiological Physics Service, Inc. (License No.: 21-26253-01).**
8. **All sealed sources were transferred to Radiological Physics Service for temporary storage until the new office is ready to open..**
9. **All waste was decayed to background and disposed of properly.**

The location is certified to be free of radioactive material and contamination and may be released for unrestricted use with the approval of the NRC.

All wipe tests were below the 2000 dpm limit and all GM survey meter readings were at background (0.02mR/hr).



Ray A. Carlson, MS,
Medical Physicist
Radiological Physics Service

Radiological Physics Service, Inc.
3839 Napier Road - Plymouth, MI 48170

(734) 455-4730

Wipe Test Results

Millennium Diagnostic Center West
38807 Ann Arbor Road, Suite 7
Livonia, MI 48150

License: 21-32035-01

RE: Close out survey of location

Date: June 30, 2010

Area	CPM	Net CPM	DPM
Background			
1	220	0	0
2	220	0	0
3	220	0	0
4	220	0	0
5	220	0	0
6	220	0	0
7	220	0	0
8	220	0	0
9	220	0	0
10	220	0	0

- All wipes were below the 2000 DPM limit.
- All wipe areas were surveyed with a GM survey meter and all areas recorded less than 0.02 mR/hr. Wipes were then analyzed in a gamma counter.



Ray A. Carlson, MS,
Medical Physicist
Radiological Physics Service

MILLENNIUM WEST

Area Monitors & Wipes

- 1. COUNTER
- 2. Area FRONT of 1.
- 3. Table
- 4. uptake Area
- 5. desk-computer Area
- 6. INJECTION Area
- 7. Treadmill
- 8. Counter stress room
- 9. table in " "

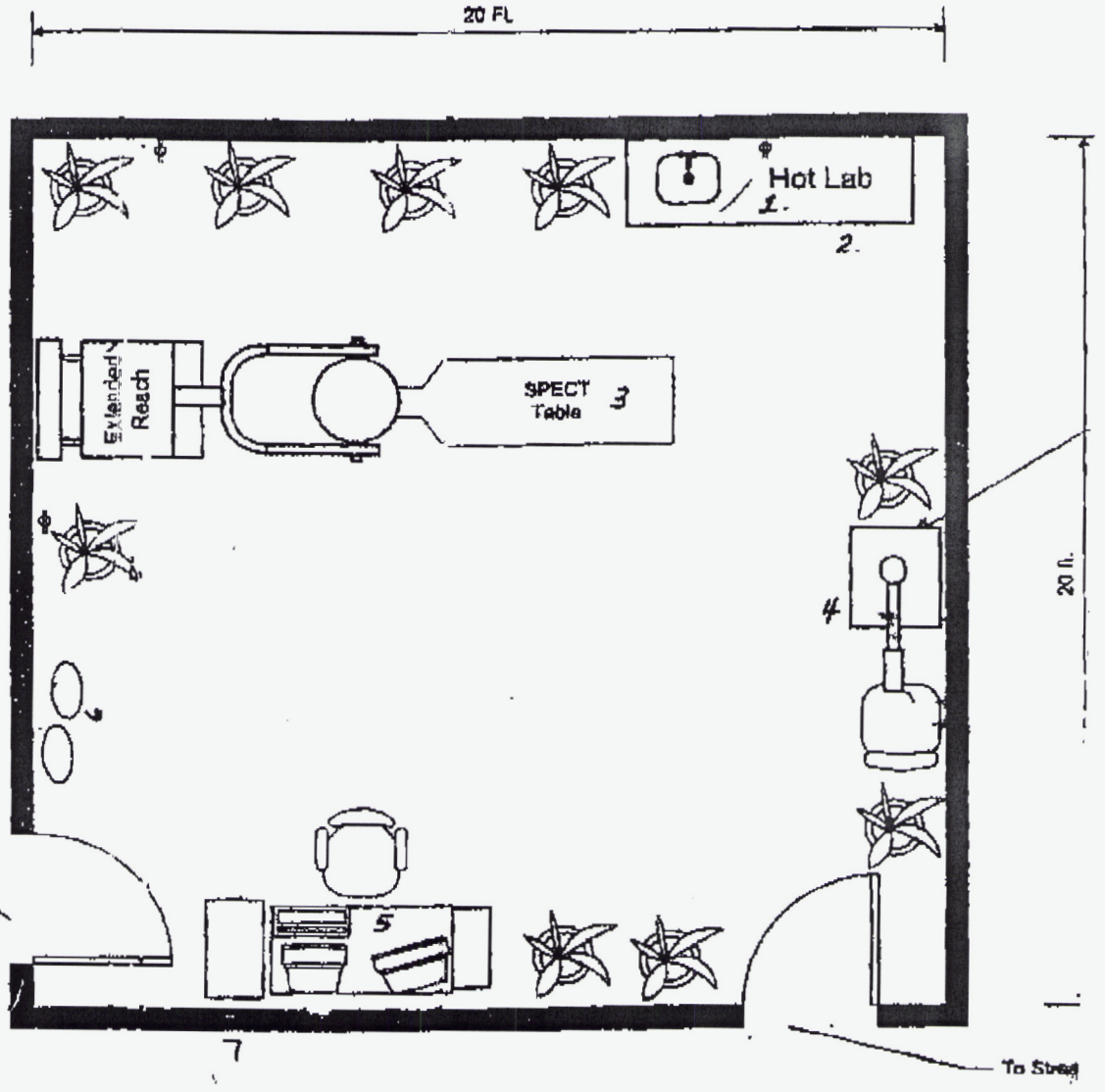

TITLE: Livonia Office	DRAWING
COMPANY: Diagnostic Imaging, Inc.	CREAT
DATE: 10/14/01	TIME: 7:00:01 PM



Millennium Diagnostic Center Millennium CT/MRI/MRA Imaging

Division of Millennium Medical Group, P.C.
28625 Northwestern Highway, Suite 120-150
Southfield, MI 48034

Phone: (248) 945 - 0000
Fax: (248) 945 - 1819

FAX COVER SHEET

TO: MRP/materials licensing Section
FROM: Sharon James
DATE: 8-2-10
SUBJECT: License # 21-32035-01

NUMBER OF PAGES _____ INCLUDING COVERPAGE

Note: The information contained in this facsimile contains confidential and privileged information and may contain personal health information (PHI) as defined in the Health Insurance Portability and Accountability Act of 1996 (HIPAA) which is intended only for personal, confidential, and exclusive use of the designated party. As such, the information contained in this facsimile is PRIVILEGED AND HIGHLY CONFIDENTIAL and any PHI is to be used only to aid in providing specific health care services to the patient whose PHI is contained herein. Any other use or disclosure of this information is a violation of HIPAA, may also violate other applicable federal and/or state laws, and will be reported as such. If the reader of this message is not the intended recipient, you are hereby notified that you have received this information in error and that any review, dissemination, distribution or copying of any information contained in this facsimile is STRICTLY PROHIBITED. If you have received this communication, please immediately notify us by telephone and return this original to us by mail. Thank you.

Millennium Diagnostic Center Millennium CT/MRI/MRA Imaging

Division of Millennium Medical Group, P.C.

28625 Northwestern Highway, Suite 120-150
Southfield, MI 48034

Phone: (248) 945 - 0000

Fax: (248) 945 - 1819

FAX COVER SHEET

TO: _____

FROM: _____

DATE: _____

SUBJECT: _____

NUMBER OF PAGES _____ INCLUDING COVERPAGE

Note: The information contained in this facsimile contains confidential and privileged information and may contain personal health information (PHI) as defined in the Health Insurance Portability and Accountability Act of 1996 (HIPAA) which is intended only for personal, confidential, and exclusive use of the designated party. As such, the information contained in this facsimile is PRIVILEGED AND HIGHLY CONFIDENTIAL and any PHI is to be used only to aid in providing specific health care services to the patient whose PHI is contained herein. Any other use or disclosure of this information is a violation of HIPAA, may also violate other applicable federal and/or state laws, and will be reported as such. If the reader of this message is not the intended recipient, you are hereby notified that you have received this information in error and that any review, dissemination, distribution or copying of any information contained in this facsimile is STRICTLY PROHIBITED. If you have received this communication, please immediately notify us by telephone and return this original to us by mail. Thank you.